This is a reproduction of a library book that was digitized by Google as part of an ongoing effort to preserve the information in books and make it universally accessible.

Google books

https://books.google.com

Digitized by Google

Stanford University Memorial Fund

In tribute to

Eddie Sammons, Jr.

from a gift by

F. Warren Munro

Digitized by Google

Digitized by Google

Digitized by Google

355.0942
G786a
1966

STACKS
STACKS
STANFORD UNIVERSITY
STACKS
JUL 1982
LIBRARY

BY AUTHORITY

THE ARMY LIST 1966

Corrected generally to 15th February, 1966

For Reference
Not to be taken from this room

LONDON
HER MAJESTY'S STATIONERY OFFICE

PRICE £2 12*s*. 6*d*. NET

Digitized by Google

Lloyds Bank

helps you to plan

Digitized by Google

GALE & POLDEN LTD.

THE MILITARY SPECIALISTS
PRINTING • PUBLISHING
BOOKSELLING • STATIONERY

REGIMENTAL HISTORIES

CHRISTMAS CARDS SPECIALLY MANUFACTURED
TO CUSTOMERS REQUIREMENTS
(write for full details)

CRESTED GLASS ASHTRAYS AND BALL PENS
FOR ALL SERVICES
(quotation and samples on request)

ALL OFFICE EQUIPMENT

SILVA COMPASSES • MAPPING ACCESSORIES
MAP CASES
FIELD SKETCHING EQUIPMENT

SERVICE ACCOUNT BOOKS
(illustrated catalogue on application)

THE WELLINGTON PRESS
ALDERSHOT, HANTS.

Tel: ALDERSHOT 24422 Telegrams: POLDEN, ALDERSHOT

ALSO AT LONDON AND PORTSMOUTH

Digitized by Google

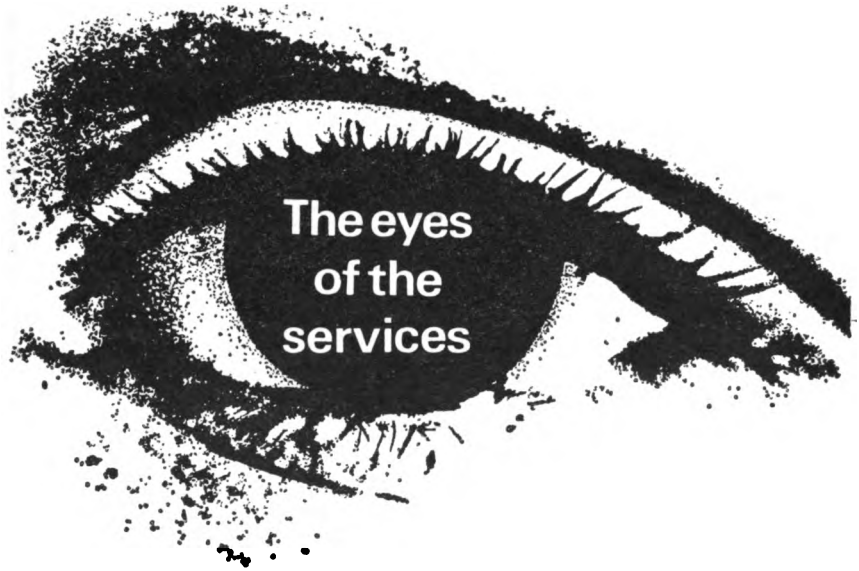

The human eye is a truly magnificent piece of optical equipment, having practically the maximum theoretical resolution possible for its aperture and excellent sensitivity in comparing similar colours and shades. However, in modern warfare it has some severe limitations, many of which may be overcome by using Barr & Stroud equipment.

The eye is sensitive only to visible light, which is a very small part of the electro-magnetic spectrum. We make glasses to transmit the longer wavelengths in the infra-red, used in missile guidance systems and proximity fuses, and also design and make airborne radar equipment, using much longer, millimetre wavelengths.

Barr & Stroud sights, periscopes and rangefinders all extend the usefulness of the eye, particularly in making measurements and observing detail. A pair of eyes acts as a simple stereoscopic rangefinder, but is not accurate. Barr & Stroud, who invented the forerunner of the modern optical rangefinder 75 years ago, now make laser rangefinders giving even greater accuracy, particularly over longer distances.

BARR & STROUD LTD **ENGINEERS & INSTRUMENT MAKERS**

Anniesland, Glasgow W.3. Telephone: Jordanhill 9601. Telex: 778114
London Office: 1 Pall Mall East, S.W.1. Telephone: Whitehall 1541. Telex: 261877

Digitized by Google

By Authority

Gt. Brit. War Office.

THE ARMY LIST

1966

Corrected generally to 15th February, 1966

LONDON

HER MAJESTY'S STATIONERY OFFICE

1966

Digitized by Google

(S) A

355.0742
G786a
1966

© *Crown copyright 1966*

Published by
HER MAJESTY'S STATIONERY OFFICE

To be purchased from
49 High Holborn, London W.C.1
423 Oxford Street, London W.1
13A Castle Street, Edinburgh 2
109 St. Mary Street, Cardiff
Brazennose Street, Manchester 2
50 Fairfax Street, Bristol 1
35 Smallbrook, Ringway, Birmingham 5
80 Chichester Street, Belfast 1
or through any bookseller

The Government does not accept responsibility for statements from non-Official sources made in the advertisement pages of this publication, and the inclusion of any particular advertisement is no guarantee that the goods advertised therein have received official approval.

Printed in England for HER MAJESTY'S STATIONERY OFFICE
by Henry Blacklock & Co. Ltd., Manchester 8.

Digitized by Google

NOTICES

Acting rank is now shown in this publication *only* in the case of officers of the Army Emergency Reserve an of the Territorial Army, including the General List, Sections A and B.

The figures in square brackets thus [1] after the titles of Infantry regiments denote the former regimental districts to which the regiments belonged.

The badges, devices, distinctions and mottoes borne on Standards, Guidons and Regimental Colours are shown after the title of regiments, the "centre" badge being printed in heavy type. In the case of Regiments and Corps which do not bear Standards, Guidons or Colours, the badges, etc., shown after their titles are the cap badge or shoulder belt badge.

The honorary distinctions below the titles of regiments denote the honours awarded to regiments in commemoration of their services. Those printed in heavy type are borne on their Standards, Guidons or Colours or in the case of regiments having no Standards, Guidons or Colours, on their Appointments.

The Great War and the Second World War battle honours shown in heavy type are borne on the Queen's Colour : the remaining battle honours shown in heavy type are borne on the Regimental Colour. Foot Guards bear all battle honours shown in heavy type on the Queen's and Regimental Colours.

The colour of uniform, etc., indicated is that of No. 1 dress except where otherwise stated.

Indian Army Associations. A list of addresses of secretaries or representatives of associations connected with the Indian Army (pre 1947) and Auxilliary Force (India) is maintained at the National Army Museum, the official Museum for the Indian Army. Correspondence should be addressed to :—

The Director, National Army Museum, R.M.A. Sandhurst, Camberley, Surrey. (Tel. Camberley 21128 Ext. 239).

All communications on officers' personal entries in this List (other than those on obvious misprints) should be addressed to the Ministry of Defence, A.O.D.O., Stanmore, Middlesex. Communications from officers about their own personal entries should be sent through officers commanding units or establishments.

Communications regarding other matter appearing in this List should be addressed to the Ministry of Defence, C.3.A.L.(AD.), Stanmore Middlesex.

Officers who succeed to peerages, baronetcies or courtesy titles are responsible for immediately notifying the fact to the Ministry of Defence, A.O.D.O., Stanmore, Middlesex, in order that the necessary alteration may be made in the Army Lists and in the official records of the Army Department.

ARMY AGENTS

Lloyds Bank Limited, Cox's & King's Branch, 100 Pall Mall, S.W.1. [*Telegraphic Address*—"Coxia, London."]
Branches throughout England and Wales.

Messrs. Glyn, Mills & Co., Holt's Branch, Kirkland House, Whitehall, S.W.1.
[*Telegraphic Address*—"Mensarius, London."]

Digitized by Google

ALPHABETICAL LIST OF CONTENTS

	COLUMN
Abbreviations & Symbols	xi
Active List, Officers on the	201
Aden & The Protectorate of South Arabia ...	162
Adjutant-General	22, 35
Administrative Planning (Army), Director of	41
Agents, Army	ii
Aides-de-Camp to the Queen	1
Aldershot District	120
Alexandra Princess of Wales Own York, Regt. (The Green Howards)	1204
Alterations, Notice regarding	ii
Anglian Regiment, Royal	1608
Apprentices Schools, Army	2778
Argyll and Sutherland Highlanders	1354
Armoured Corps, Royal	306
———, Headquarters Director of	2756
Army Air Corps	1490
—— Board of the Defence Council	7
—— Department	23
Artillery, Royal, Headquarters Director of ...	2756
———, Royal Regiment of	400
Assistant Secretaries	52
——— Under-Secretaries of State	52
Attaches, Military	75
Audit & Accounts, Controller of	53
Australia, Commonwealth of	162
Ayrshire Yeomanry	362
Bahamas	172
Balances due to Estates of Deceased Officers and Soldiers	3000
Bandmasters (Wt. Offrs.)	2707
Barbados	172
Bedfordshire and Hertfordshire Regiment (T.A.)	1097
——— Yeomanry	305
Berkshire Regiment, Royal (T.A.)	1149
Berkshire Sub-District, Headquarters ...	123
Berkshire and Westminster Dragoons (T.A.) ...	373
Bermuda	172
Black Watch (Royal Highland Regt.) ...	1323
Border Regiment (T.A.)	956
Borneo, Operations, Director of	184
——— Land Forces	184
Boys' Training, Inspector of	31
Brigadiers	206
British Army of the Rhine	196
Buckinghamshire, L.I. (T.A.) Oxfordshire and,	1482
——— Yeomanry (R. Bucks Hrs.)	363
Buffs (Royal East Kent Regt.) (T.A.)	922
Cadet Force, Army	2548
———, Association	2940
———, Combined	2515
——— Training Centre	2822
Cameron Highlanders (T.A.), The Queen's Own	1334
Cameronians (Scottish Rifles)	902
Camp Commandant (Army Department) ...	39
Canada	173
Carabiniers, 3rd (Prince of Wales's Dragoon Guards)	308
Catering Adviser to the Army, Hon.	25
Catering Corps, Army	2719
———, Headquarters Director of	2762
Cavalry	251
Ceylon, Dominion of	176
Channel Islands	141
Chaplain-General	61
Chaplains' Dept., Royal Army	1500
Chaplains, to the Queen, Honorary	3
Chelsea, Royal Hospital	2846
Cheshire Regiment	1233
——— Yeomanry	365
Coldstream Guards	811

Digitized by Google

Alphabetical List of Contents

	COLUMN
Colonels	211
Colours, Inspector of Regimental	1806
Combat Development, Director of	32
Commands, Army :—	
Overseas	162
United Kingdom	78
Commonwealth War Graves Commission ...	2896
Consultants, Hon, to the Army	2804
Contracts, Army, Director of	53
Cumberland, Westmorland and, Yeomanry ...	275
Cyclist Battalion...	1487
Cyprus District	181
Cyprus Regiment	2439
David Bruce Laboratories, The	2808
Defence Council	5
——— Lands, Comptroller of	52
———, Ministry of, Central Staffs	5, 9
Denbighshire Yeomanry	275
Dental Corps, Royal Army	2040
—— Service, Army, Director of	38
Devon & Cornwall Sub-District	126
Devon Yeomanry, Royal 1st	303
———, Royal North	303
Devonshire Regiment (T.A.)	1122
——— and Dorset Regiment	1113
Dorset Sub-District	123
Dorset Yeomanry	303
——— Regiment (T.A.)	1123
Dragoon Guards, 1st The Queen's	307
——— 4th/7th Royal	309
Dragoons, The Royal (1st Dragoons)	312
———, 2nd, The Royal Scots Greys ...	314
———, 22nd	331
———, 25th	331
Duke of Cambridge's Own (Middx. Regt.) ...	945
——— Cornwall's Own Light Inf. (T.A.) ...	1157
——— Edinburgh's (Wilts. Regt.) (T.A.) ...	1150
——— Own Gurkha Rifles (7th)	1450
——— Royal Regt. (Berkshire and Wiltshire) ...	1140
Duke of Lancaster's Own Yeo.	368
——— Wellington's Regt. (W. Riding) ...	1213
——— York's Own Loyal Suffolk Hrs. (Suffolk Yeo.)	303
——— Royal Military School ...	2823
Durham Light Infantry...	1183
Earl of Carrick's Own (Ayr. Yeo.)	362
——— Chester's (Ches. Yeo.)	365
East Anglian Division/District	89
—— Kent Regiment, Royal, The Buffs (T.A.)	922
—— Lancashire Regiment (T.A.)	980
Eastern Command	78
Edinburgh Area	113
Education, Director of Army	38
———, The Army School of	2818
———, Institute of Army	2818
———, School of Prelimary	2818
——— Corps, Royal Army	2025
Electrical and Mechanical Engineering, Headquarters Director of	2760
Electrical and Mechanical Engineers, Royal, Corps of	1881
Engineer-in-Chief, Headquarters	2756
Engineer & Railway Staff Corps.	698
Engineers, Royal, Corps of	601
———, Monmouthshire Royal (Militia), (T.A.)	662
Equerries to the Queen	2
Equipment policy, Director of Army	29
Essex Regiment (T.A.)	1098
—— Yeomanry...	305
Establishments	2756
———, Director of	52
———, Educational and Training ...	2766
———, Headquarters Arms & Services Directors ...	2756
———, Miscellaneous	2828
Estates, Deceased Officers and Soldiers, Balances due to	3000
Falkland Islands	181
F.A.N.Y. (Women's Transport Service) ...	2849
Far East Command	182

Digitized by Google

Alphabetical List of Contents

	COLUMN
Far East Land Forces	182
Field-Marshals	201
Fife and Forfar Yeomanry/Scottish Horse (T.A.)	376
Fiji Islands	184
Finsbury Rifles (11th London Regt.)	1486
Fire Service, Headquarter, Army	2833
Foreign Sovereigns who are Cols.-in-Chief or Hon. Cols. of Regts., &c., or who hold rank in the Army	4
Fusilier Brigade	991
Fusiliers, Royal (City of London Regt.) ...	1006
——— (1st, 2nd, 3rd, 4th City of London Regts.)	1486
Gambia	185
General List	2474
———, Territorial Army, Section A. ...	2508
———, Section B., C.C.F.	2515
———, Section B., A.C.F.	2548
General Service Corps	2182
——— Staff, Chief of the	7, 27
———, Deputy Chief of the	7, 29
———, Vice-Chief of the	7, 27
Generals	201
Ghana	185
Gibraltar	185
Glamorgan Yeomanry	305
Glasgow Regiment, City of (H.L.I.) (T.A.) ...	892
Glider Pilot Regiment	1485
Gloucestershire Regiment	1124
——— Hussars, Royal	373
Gordon Highlanders	1339
Green Howards (Alexandra, Princess of Wales's Own York R.)	1204
Green Jackets, The Royal	1471
——— The 3rd, The Rifle Bde. (T.A.)	1484
Grenadier Guards	801
Guards, Brigade of	801
———, 1st The Queen's Dragoon	307
Guards, Royal Horse	262
———, Life	251
Guernsey	141
Guiana, British	172
Gurkha Engineers	1468
——— Military Police	1485
——— Signals	1469
——— Rifles, 7th Duke of Edinburgh's Own	1450
——— Transport Regiment	1470
Gurkhas, Brigade of	1431
Hackney (10th London Regt.)	1486
Hampshire Regiment, Royal	1132
——— Sub-District	123
——— Yeomanry	275
Health, Army, Director of	38
———, School of	2808
Herefordshire Light Infantry	1182
Herts Yeomanry	303
High Commission Territories Corps	2439
Highland Brigade	1321
——— Division/District, 51	111
——— Fusiliers, The Royal	883
——— Light Infantry (T.A.)	892
——— Regiment, Royal (Black Watch) ...	1323
——— Regiment	1485
Home Counties Brigade...	911
——— Division/District, 44	87
Honduras, British	172
Hong Kong	186
Honourable Artillery Company	598
Horse Guards, Royal	262
Hussars, The Queen's Own	315
———, The Queens Royal Irish	317
———, 10th Royal (P. of Wales's Own) ...	321
———, 11th (Prince Albert's Own) ...	322
———, 13th/18th Royal (Queen Mary's Own)	324
———, 14th/20th King's	326
———, 15th/19th The King's Royal ...	327

COLUMN

Hussars, 23rd 331
———, 26th 331

Imperial Defence College 2766
India, Republic of 186
Indian Army Associations ii
Infantry, Precedence 851
———, Headquarters Director of 2756
———, General List 2474
Inniskilling Dragoon Guards, 5th Royal ... 311
——— Fusiliers, Royal 1293
Inns of Court and City Yeomanry 376
Intelligence Corps 2141
———, Deputy Director of Service ... 28
Irish Fusiliers, Royal 1312
——— Guards 831
——— Horse, North 378
——— Hussars, The Queen's Royal 317

Jamaica 187
Jersey 141
Judge Advocate General of the Forces ... 71

Kent and County of London Yeomanry (Sharpshooters) 371
Kenya 187
King Edward VII's Own Gurkha Rifles (2nd) (The Sirmoor Rifles) 1431
King's Hussars (14th/20th) 326
——— Own Royal Border Regt., The ... 953
——— Royal Regt. (Lancaster) (T.A.) ... 955
——— Scottish Borderers... 893
——— Yorkshire Light Infantry... ... 1168
——— Regiment (Liverpool) (T.A.) ... 970

COLUMN

King's Regiment (Manchester and Liverpool), The 962
——— Royal Hussars (15th/19th) 327
——— Shropshire Light Infantry 1175

Labour, Headquarters Director of Army Pioneers and 2762
Lancashire Fusiliers 1019
——— Hussars 305
——— Regiment (Prince of Wales's Volunteers) 972
Lancaster Regiment, York and, ... 1222
Lancastrian Brigade 951

Lancers 9th/12th Royal (P. of Wales's) ... 320
———, 16/5th (The Queen's Royal) ... 328
———, 17th/21st 330
———, 24th 331
———, 27th 331
Land/Air Warfare, Director 34
Legal Services, Director of Army 39
———, Army Staff List 2500
Leicestershire Regiment (T.A.), Royal ... 1101
——— and Derbyshire Yeomanry (Prince Albert's Own) ... 365
Liaison Officers of the Commonwealth in the U.K.:—
Australian Army Staff 172
Canadian Joint Staff 176
Ceylon, Service Attaché to the High Commissioner for 181
India, Military Adviser to High Commissioner for 186
Malaysia, Military Adviser to the High Commissioner for 186
New Zealand Army Liaison Office ... 193
Nigeria, High Commissioner for ... 194
Pakistan Military Adviser, High Commissioner for 195
Southern Rhodesia, Ministry of Defence Representative 155
Lieutenant-Generals 203
Life Guards 251
Light Infantry Brigade 1151
Lincolnshire Regiment, Royal (T.A.) 1082
London, City of, Regiments 1486
London, City of, Rifles 1486

Digitized by Google

COLUMN

London County of, Yeomanry :— 1st (Middlesex, Duke of Cambridge's Hussars) 303
——— District 83
——— Irish Rifles (18th Lond. Regt.) ... 1487
——— Regiments 1486
——— Scottish (14th Lond. Regt.) 1487
Lovat Scouts, The 305
Lowland Brigade 871
——— Division/District, 52 113
——— Regiment 1485
——— Yeomanry, The Queen's Own ... 370
Loyal Regt. (N. Lancashire) 984

Major-Generals 203
Malaya District, Headquarters 17 Division... 184
Malaysia 188

Malta & Libya 189
——— Artillery, Royal 596

Manchester Regiment (T.A.) 971
Manning (Army), Director of 35
Mauritius 190
Medical Advisory Board, Army 2842
——— College, R. Army 2802
——— Corps, R. Army 1636
——— Services, Dir.-Gen. Army 37
Mercian Brigade 1231
Middle East Command 190
——————— Land Forces 190
Middlesex, 1st Co. of London Yeomanry ... 303
——————— Regiment 945
Military Accountants, Corps of 2439
——— Secretary 23
Minister of Defence for the Army 5, 7, 9, 23

Mobile Defence Corps 2439
Monmouthshire Regiment (T.A.) 1281
Monmouthshire Royal Engineers (Militia), Royal, (T.A.) 662
Mons Officer Cadet School 2774
Montgomeryshire Yeomanry 303
Movements (Army), Director of 43
Music, Royal Military School of 2778

COLUMN

National Army Museum 2838
Navy, Army & Air Force Institutes ... 2840
New South Wales 162
New Zealand, Dominion of 193
Nigeria 194
Nigerian Army, The 194
Norfolk Regiment, Royal, (T.A.) 1080
——— Yeomanry 305
North Devon Yeomanry, Royal 303
——— Irish Brigade 1291
——————— Horse 378
——— Lancashire, Loyal Regt. 984
——— Midland, West Riding & Division/District 98
North Somerset & Bristol Yeomanry ... 368
——— Staffordshire Regiment (T.A.)... ... 1255
North-West District (Lancashire & Cheshire) 42 Division (T.A.) 133
Northamptonshire Regiment (T.A.) 1083
——————— Yeomanry 305
Northern Command 92
——————— Ireland Command 102
Northumberland Fusiliers, Royal 993
——————— Hussars 370
Northumbrian District/Division 100
Nottinghamshire Yeomanry (South Notts. Hussars) 275
Notts. & Derby Regiment (The Sherwood Foresters) 1058
Nursing Advisory Board, Army 2842
——— Services, Director of Army 38
——— Sisters, Honorary, to the Queen ... 3

Officers Training Corps 2464
Operations, Director of Military 27
Ordnance Corps, R. Army 1740
——— Factories Accounts, Director of ... 53
——————, Royal 2845
———, Master-General of the 48
——— Services, Headquarters Director of 2760
Oxfordshire and Buckingham L.I. (T.A.) ... 1482
——————— and Buckinghamshire Sub-District 123
——————— Yeomanry 303

Google

COLUMN

Pakistan 195
Palestine Regiment 2439
Parachute Corps 1391
——— Regiment 1391
Pay Corps, Royal Army 1971
Paymaster-in-Chief, The 60
Pay Offices 2911
Pembroke Yeomanry (T.A.) 371
Personal Aides-de-Camp to the Queen ... 1
——— Services (Army), Director of ... 36
Petroleum Adviser, Hon. 25
Physical Training, Army School of 2820
——— Corps, Army 2177
Physicians, Honorary, to the Queen 3
Pioneer Corps, Royal 2071
———& Labour, Headquarters Director of Army 2762
Plans (Army) Director of Defence 28
Police, Corps of Royal Military 1960
Polish Resettlement Corps 2349
Post Office Rifles (7th C. of Lond. R.) ... 1486
Postal & Courier Communications, Headquarters Director of 2762
Precedence of Infantry Regiments 851
——— Regiments, etc., in the Army ... xvi
——— Yeomanry Regiments of R.A.C., (T.A.) 356
Prince Albert's Own Hussars (11th) 322
——— (L.D.Y.) 365
——— Somerset (L.I.) (T.A.) ... 1156
——— of Wales's Dragoon Gds. (3rd Carabiniers) 308
——— (N. Stafford R.) (T.A.) ... 1255
——— Own Regiment of Yorkshire 1193
——— Own R. Hussars (10th) ... 321
——— (R. Wilts Yeo.) 356
——— Royal Lrs. (9th/12th) ... 320
Princess Charlotte of Wales's (R. Berks. R.) (T.A.) 1149
——— Louise's (A. & S.H.) 1354
——— Kensington Regiment (13th Lond. R.) ... 1487
——— Mary's Own Gurkha Rifles (10th) ... 1459
Princess of Wales's Own, Alexandra, York R. (The Green Howards) 1204

COLUMN

Princess Victoria's (R. Ir. Fus.) 1312
Provost Staff Corps, Military 2023
Public Relations (Army), Director of 62

Quartering (Army), Director of 43
Quarter-Master-General 7, 41
Queen Alexandra's Royal Army Nursing Corps 2300
——— Elizabeth's Own Gurkha Rifles (6th) ... 1441
——— Mary's Own, 13th/18th Royal Hussars 324
——— Regt. (Surrey Yeo.) 305
——— Victoria School, Dunblane 2824
——— Victoria's Rifles (9th Lond. R.) ... 1486
Queen's Dragoon Guards, 1st, The 307
——— 22nd Lond. R. 1487
——— 24th Lond. R. 1487
——— Own (20th Lond. R.) 1487
——— Buffs, the Royal Kent Regt., The 920
——— Dorset Yeomanry 303
——— Highlanders (Seaforth and Camerons) 1331
——— Hussars 315
——— Lowland Yeomanry, The ... 370
——— Oxfordshire Hrs. (Yeo.) ... 303
——— Royal Regt. (Staffs. Yeo.) ... 359
——— Royal West Kent Regt. (T.A.) 923
——— Warwickshire and Worcestershire Yeomanry 357
——— Yorkshire Yeomanry 357
——— Royal Irish Hussars, The 317
——— (16th/5th) 328
———Rifles (T.A.) 1483
——— Surrey Regt., The 913
——— Westminster (16th Lond. Regt.) ... 1487
Queensland 162

Rangers (12th Lond. R.) 1486
Reconnaissance Corps 331
Record Offices 2901

Digitized by Google

COLUMN

Recruiting, Director of Army 37
——— Organisation 81, 95, 103, 109, 118, 131
Red Cross Society, British 2849
Regiments, etc., List of xiv
Rhodesia, Southern 198
Rifle Brigade, The, 3rd Green Jackets (T.A.) 1484
——— London (5th C. of Lond. R.) ... 1486

St. Andrew's Ambulance Association, The ... 2847
St. Helena 199
St. John of Jerusalem, The Order of 2847
St. John and British Red Cross Society Service Hospitals Welfare and V.A.D. Committee, Order of 2847
St. Paneras (19th Lond. R.) 1489
Sales, Director of 53
Salisbury Plain Sub-District 126
Sandhurst, Royal Military Academy 2772
Savings Committee, H.M. Forces 2833
Science, Royal Military College of, Shrivenham 2770
Scientist (Army), Chief 7, 51
Scots Fusiliers, Royal (T.A.) 891
—— Greys, Royal (2nd Dragoons) 314
—— Guards 821
—— Royal (The Royal Regiment) 873
Scottish Borderers, Kings Own 893
———Command 106
——— Horse/The Fife and Forfar Yeomanry (T.A.) 376
——— Rifles (The Cameronians) 902
Seaforth Highlanders (T.A.) (Ross-shire Buffs, The Duke of Albany's) 1333
Secretary of State for Defence 5 7, 9
Seychelles... 199
Sherwood Foresters (Notts & Derby R.) ... 1256
——— Rangers Yeomanry 359
Shropshire Light Infantry, The King's ... 1175
——— Yeomanry 362
Sierra Leone 199
Signal Officer-in-Chief (Army) 32

COLUMN

Signals, Royal Corps of 701
Small Arms School Corps 2023
Somerset and Cornwall Light Infantry ... 1153
——— Light Infantry (T.A.) 1156
South Lancashire Regiment (Prince of Wales's Volunteers) (T.A.) 981
——— Notts. Hrs. Yeo.... 275
——— Staffordshire Regiment (T.A.)... ... 1254
——— Wales Borderers 1272
Southern Command 115
Sovereigns, Foreign 4
Special Air Service Regiment 1488
Sport Control Board, Army 2832
———, Director ... 39
Staff College 2768
—— Duties, Director of Army 30
Staffordshire Regiment, The 1250
——— Yeomanry... 359
Suffolk and Cambridgeshire Regiment (T.A.)... 1081
——— Yeomanry 303
Surgeons to the Queen, Honorary 3
Surrey Rifles (21st Lond. R.) 1487
——— The Queen's Royal, Regt. (T.A.) ... 915
——— Yeomanry (Queen Mary's Regiment)... 305
Survey, Director of Military 28
Sussex Regiment, Royal 933
——— Yeomanry 305

Tank Regiment, Royal 332
———, 40th/41st (T.A.) ... 378
Tanzania 199
Tasmania 168
Telecommunications (Army), Director of ... 33
Territorial and Auxiliary Forces Associations 2921
———, Council of 2921
——— Army and Cadets, Director of ... 32

Digitized by Google

Alphabetical List of Contents

COLUMN

Territorial Army Gen. List, Sect. A 2508
——— B, Army Cadet Force ... 2548
——— B, Combined Cadet Force 2515

Tower Hamlets Rifles (17th Lond. Regt.) ... 1487
Training, Director of Army 31

Transport, Officer-in-Chief (Army) Headquarters... 2756

———, Royal Corps of... 1540

Trinidad and Tobago 199

Uganda 199

Ulster Rifles, Royal 1302

Under-Secretary of State for Defence for the Army, Parliamentary... ... ... 7, 26

———, Permanent ... 5

———, Second Permanent 14

——— (Army), Second Permanent ... 7, 52

Under-Secretaries of State, Assistant 14, 52

———, Deputy ... 14, 52

United Kingdom Land Forces, General Headquarters, and Eastern Command 78

Veterinary Corps, Royal Army 2022

——— & Remount Services, Headquarters Director of 2762

Victoria 162

——— Cross, List of military recipients of ... 2953

Voluntary Welfare Work, Council of ... 2832

Wales District 136

Warrant Officers, Class I. 2653

Warwickshire Fusiliers, Royal 1000

——— and Worcestershire Yeomanry... 357

COLUMN

Welbeck College 2774

Welch Fusiliers, Royal 1263

——— Regiment 1282

Welsh Brigade 1261

——— Division/Wales District 136

——— Guards 841

Wessex Brigade 1111

——— Division/District 125

West Africa Regiment 2439

——— Kent Regiment, Queen's Own Royal (T.A.) 923

——— Midland Division/District 134

——— Riding (Duke of Wellington's Regiment) 1213

——— & North Midlands Division/District 98

——— Somerset Yeomanry 303

Western Command 128

——— Pacific 199

Westminsters, The Queen's (16th Lond. R.) ... 1479

Westmorland & Cumberland Yeomanry ... 275

Wiltshire Regiment (T.A.), Duke of Edinburgh's 1150

——— Yeomanry, Royal 356

Women's Organization 2849

———, Royal Army Corps 2380

———, Depot and Trg. Centre ... 2822

———, Director of... ... 39

——— College 2822

——— Transport Service (F.A.N.Y.) ... 2849

Worcestershire Regiment 1242

Yeomanry 275

York Area 100

——— & Lancaster Regt. 1222

Yorkshire Brigade 1191

——— District 97

——— Light Infantry, King's Own ... 1168

——— Regiment (Green Howards) ... 1204

———, The Prince of Wales's Own Regiment of 1193

——— Yeomanry, The Queen's Own ... 357

Digitized by Google

EXPLANATIONS OF ABBREVIATIONS AND SYMBOLS

NOTE.—Where the conditions qualifying for a symbol have varied from time to time, the present conditions only are indicated.

A/ ... Signifies acting rank.

A.D.C. Aide-de-Camp General to the Queen.

A.D.C.(P) Personal Aide-de-Camp to the Queen.

A.D.C. ... Aide-de-Camp to the Queen.

ae ... Successfully completed a Royal Air Force Technical Officer's (University Graduates) Mechanical Engineering Course at the R.A.F. Technical College.

A.F.C. ... Air Force Cross.

A.F.M. ... Air Force Medal.

A.M. ... Albert Medal.

A.R.R.C. Associate of the Royal Red Cross.

a.t.o. ... Qualified on an Ammunition Technical Officers' Course at the School of Ammunition, R.A.O.C., Bramley, or, formerly held the symbol *i.o.o.*

B.E.M. ... British Empire Medal.

C. ... Completed successfully the Long Civil Engineering Course at the School of Military Engineering.
The symbol ENG was awarded for courses prior to 31st October, 1963.

C.G.M. ... Conspicuous Gallantry Medal.

[C of S] ... Church of Scotland, Presbyterian Church in Ireland or Presbyterian Church of England (Chaplain).

D.C.M. ... Distinguished Conduct Medal.

D.F.C. ... Distinguished Flying Cross.

D.F.M. ... Distinguished Flying Medal.

D.S.C. ... Distinguished Service Cross.

D.S.M. ... Distinguished Service Medal.

e. ... Qualified in a course of instruction at the London School of Economics.

E.D. ... Efficiency Decoration.

ee. ... Completed successfully a Long Electronic Engineering Course at the R.E.M.E. Training Centre.

E or M ... Completed successfully the Long Electrical and Mechanical Course at the School of Military Engineering. (Dependent on whether the officer has specialized in Electrical or Mechanic a Engineering.)
The symbol EM was awarded for course attended prior to 31st October, 1963.

E.R.D. ... Army Emergency Reserve Decoration.

Successfully completed a course at or satisfactorily performed the duties of liaison instructor at one of the staff colleges shown below:—

f.s.c.(BE) Belgian École de Guerre.

f.s.c.(FR) French École d'État Major.

f.s.c.(GE) German Führungsakademie der Bundes wehr.

f.s.c.(IT) Italian Scuola di Guerra.

f.s.c.(NL) Dutch Hogere Krigschool.

f.s.c.(SP) Spanish Escuela de Estado Mayor.

f.s.c.(SW) Swedish Kunglig Krigshogskolm.

.s.c.(US) United States Command and General Staff College.

f.s.w. ... Completed satisfactorily a short war course at R.A.F. Staff College.

G ... Instructor-in-gunnery (field) qualified on a Gunnery Staff Course.

G(a) ... Instructor in gunnery (air defence) qualified on a Gunnery Staff Course.

G(s) ... Instructor-in-gunnery (surface-to-surface) guided weapons) qualified on a Long Gunnery Staff Course.

G(ss) ... Instructor in gunnery (surface-to-surface qualified on a Gunnery Staff Course.

G(y) ... Instructor in gunnery (locating) qualified on a Gunnery Staff Course.

G+ ... Instructor-in-gunnery (A.A.) qualified on a Long Gunnery Staff Course or on two Short Gunnery Staff Courses (Guns Radar and Searchlights).

G.C. ... George Cross.

G.M. ... George Medal.

G.P. ... Geological duties, Army Emergency Reserve.

g'w. ... Completed successfully a Guided Weapons Course at the Royal Military College of Science or at Fort Bliss, U.S.A., or an Advanced Guided Weapons Course at the R.A.F. Technical College,

or

a member of the Guided Weapons Division of the Directing Staff of the Royal Military College of Science who has been directly connected with Guided Weapons instruction for one year.

i.d.c. ... Successfully completed a course at or has given one year's satisfactory service as Commandant or Instructor at the Imperial Defence College.

i.m. ... Qualified at a course in Industrial Administration at the Universities of London, Nottingham or Manchester.

[J] ... Jewish (Chaplain).

j.s.s.c. ... Successfully completed a course at or has given six months satisfactory service as an instructor at the Joint Services Staff College, Latimer.

Successfully completed a course at or satisfactorily performed the duties of liaison instructor at one of the staff colleges shown below:—

j.s.s.c. (US) United States Armed Forces College.

j.s.s.c. (FR) French École Superieure de Guerre.

j.s.c.) ... Qualified at a Junior Staff Course, or the equivalent 1942-1946.

Digitized by Google

EXPLANATIONS OF ABBREVIATIONS AND SYMBOLS—*contd.*

j.s.c.	...	Graduate of W.R.A.C. Staff College.
lc	...	Successfully completed the Long Civil Catering Course held at an approved civil catering establishment.
L.P.	...	Legal duties, Territorial Army.
[M]	...	Methodist (Chaplain).
M.C.	...	Military Cross.
M.M.	...	Military Medal.
n.a.d.c.	...	Successfully completed a course at or completed one year's satisfactory service as Commandant or an instructor at the N.A.T.O. Defence College.
n.d.c.	...	Successfully completed a course at one of the following:— Canadian National Defence College; Indian National Defence College; Pakistan National Defence College; United States National War College.
o.	...	Passed a pre-war Ordnance Officers' Course, or the first post-war Ordnance Officers' Course.
[P]	...	Free Church of Scotland or Presbyterian Church of Wales (Chaplain).
P.C.	...	Privy Councillor.
p.f.c.	...	Passed a Long Finance and Accountancy Course at the R.A.P.C. Training Centr e
p.h.	...	Light Aircraft Pilot (helicopter).
p.h.(i)	...	Light Aircraft Pilot and Flying Instructor (helicopter).
pi	...	Completely successfu on a Long Petroleum Installation Course at the R.A.O.C. Training Centre orl (previously) at the R.A.S.C. Training Centre.
p.l.	...	Light Aircraft Pilot (fixed wing).
p.l. (i.)	...	Light Aircraft Pilot and Flying Instructor (fixed wing).
p.s.c	...	Successfully completed a course at or completed one year's satisfactory service as an instructor at one of the following:— Staff College, Camberley; Australian Staff College; Canadian Staff College; Defence Services Staff College, India. Staff Wing, Command and Staff College, Pakistan.
p.s.c. (a)	...	Successfully completed a course at or completed one year's satisfactory service as Liaison instructor at the Royal Air Force Staff College.
p.s.c. (n)		Successfully completed a course at or completed one year's satisfactory service as liaison instructor at the Royal Naval Staff College
p.s.m.	...	Advanced Certificate of the Royal Military School of Music.
p.t.s.c.	...	Successfully completed the Technical Staff Course at the Royal Military College of Science, Shrivenham.
Q.H.C.	...	Hon. Chaplain to the Queen.
Q.H.D.S.	...	Hon. Dental Surgeon to the Queen.
Q.H.N.S.	...	Hon. Nursing Sister to the Queen.
Q.H.P.	...	Hon. Physician to the Queen.
Q.H.S.	...	Hon. Surgeon to the Queen.
[RC]	...	Roman Catholic (Chaplain).
R.R.C.	...	Member of the Royal Red Cross.
s. ...	...	Completed a Food Technology Course at the R.A.O.C. Training Centre, or (previously) a Long Technical Supply Course at the R.A.S.C. Training Centre
(S.C.)	...	Qualified at a Senior Staff Course, 1939–1946.
(s.c.)	...	Qualified at an Intermediate Staff Course or the equivalent, 1939–1946.
s.q.	...	Staff qualified (other than at a Staff College.)
SVY.	...	Completed successfully the Long Survey Course or with equivalent Army qualifications.
T/...	...	Signifies temporary rank.
t. ...	...	Successfully completed a Long Transport Course at the R.C.T. Training Centre.
*t.**	...	Successfully completed the Transportation Officers Advanced Course at Fort Eustis, Virginia, U.S.A.
T.D.	...	Territorial Decoration or Efficiency Decoration.
TE	...	Passed Telecommunications Engineering Course at School of Signals or during one such course, instructed in all Course subjects.
TN.	...	Completed successfully the Long Transportation Course at the School of Transport Headquarters
T.P.	...	Pool of Technical Staff Officers and Technical Intelligence Staff Officers Army Emergency Reserve.
t.p.	...	Successfully completed the Empire Test Pilots' Course at the Empire Test Pilots' School, Farnborough.
t.s.c	...	Passed a Territorial Army Course in Staff Duties.
tt. ...	...	Qualified at a Course at the Royal Armoured Corps School of Tank Technology in Tank Technology (Mechanical), (Gunnery) or (Mechanical and Gunnery), or at the R.A.C. Advanced Course after 1960.
[UB]	...	United Board (Chaplain).
V.C.	...	Victoria Cross.
V.D.	...	Volunteer Officers Decoration or Colonial Auxiliary Forces Officers' Decoration.

Digitized by Google

EXPLANATIONS OF ABBREVIATIONS AND SYMBOLS—*contd.*

v ... ... Degree in engineering, natural or general science at a recognised university. (Symbols awarded after 1948 relate only to degrees following Army-sponsored courses.)

w. ... Honours in the Mechanical Sciences or Natural Sciences Tripos at Cambridge University. (Symbols awarded after 1948 relate only to degrees (honours) following Army-sponsored courses.)

x. ... ... Honours in engineering, natural or general science at a recognised university other than Cambridge. (Symbols awarded after 1948 relate only to degrees (honours) following Army-sponsored courses.)

Y ... ... Instructor-in-Counter-Bombardment, qualified on a Long Counter-Bombardment Staff Course.

z. ... ... Passed an Advanced Mechanical Course

■ ... ... Denotes the award of a bar to a medal or decoration for valour. The award of additional bars will be indicated by the addition of a further similar symbol for each such award.

§ ... ... Supernumerary.

† ... ... On probation.

ORDERS

K.G. ... Knight of the Order of the Garter.

K.T. ... Knight of the Order of the Thistle.

K.P. ... Knight of the Order of St. Patrick.

G.C.B. ... Knight Grand Cross of the Order of the Bath.

O.M. ... Member of the Order of Merit.

K.C.B. ... Knight Commander } of the Order of the Bath
C.B. ... Companion

G.C.S.I. ... Knight Grand Commander } of the Order of the Star of India.
K.C.S.I. ... Knight Commander
C.S.I. ... Companion

G.C.M.G. ... Knight Grand Cross } of the Order of St. Michael and St. George.
K.C.M.G. Knight Commander
C.M.G. ... Companion

G.C.I.E. ... Knight Grand Commander } of the Order of the Indian Empire.
K.C.I.E. ... Knight Commander
C.I.E. ... Companion

C.I. ... Lady of the Imperial Order of the Crown of India.

G.C.V.O. ... { Knight Grand Cross or Dame Grand Cross } of the Royal Victorian Order
K.C.V.O. ... Knight Commander
D.C.V.O. Dame Commander
C.V.O. ... Commander
M.V.O. ... Member of the 4th or 5th Class

G.B.E. ... { Knight Grand Cross or Dame Grand Cross } of the Order of the British Empire.
K.B.E. ... Knight Commander
D.B.E. ... Dame Commander
C.B.E. ... Commander
O.B.E. ... Officer
M.B.E. ... Member

C.H. ... Member of the Order of the Companions of Honour.

D.S.O. ... Companion of the Distinguished Service Order.

I.S.O. ... Companion of the Imperial Service Order.

Digitized by Google

LIST OF REGIMENTS AND CORPS

TOGETHER WITH ABBREVIATIONS

(Arranged Alphabetically)

	Abbreviation
The Argyll and Sutherland Highlanders (Princess Louise's)	A. & S.H.
Army Air Corps	A.A.C.
Army Catering Corps	A.C.C.
Army Physical Training Corps ...	A.P.T.C.
The Ayrshire Yeomanry (T.A.) (Earl of Carrick's Own)	Ayr Yeo.
Band of the Royal Military Academy, Sandhurst	—
The Bedfordshire and Hertfordshire Regiment (T.A.)	1 Bedfs Herts.
Berkshire and Westminster Dragoons (T.A.)	B. & W. Dgns.
The Black Watch (Royal Highland Regiment)	B.W.
The Border Regiment (T.A.)... ...	Border
The Buffs (T.A.) Royal East Kent Regiment)	Buffs
The Cameronians (Scottish Rifles) ...	Cameronians
3rd Carabiniers (Prince of Wales's Dragoon Guards)	3 D.G.
The Cheshire Regiment	Cheshire
The Cheshire Yeomanry (T.A.) (Earl of Chester's)	Cheshire Yeo.
Coldstream Guards	Coldm. Gds.
Corps of Royal Electrical and Mechanical Engineers	R.E.M.E.
Corps of Royal Engineers	R.E.
Corps of Royal Military Police ...	R.M.P.
The Devonshire Regiment (T.A.) ...	Devon
The Devonshire and Dorset Regiment	D. & D.
The Dorset Regiment (T.A.)	Dorset
The Duke of Cornwall's Light Infantry (T.A.)	D.C.L.I.
The Duke of Edinburgh's Royal Regiment (Berkshire and Wiltshire)	D.E.R.R.
The Duke of Lancaster's Own Yeomanry (T.A.)	D.L.O.Y.
The Duke of Wellington's Regiment (West Riding)	D.W.R.
The Durham Light Infantry	D.L.I.
The East Lancashire Regiment (T.A.)	E. Lan. R.
The Essex Regiment (T.A.)	Essex
The Fife and Forfar Yeomanry/ Scottish Horse (T.A.)	F.F.Y./S.H.
General Service Corps...	G.S.C.
The Gloucestershire Regiment ...	Glosters.
The Gordon Highlanders	Gordons
The Green Howards (Alexandra, Princess of Wales own Yorkshire Regiment)	Green Howards
The Royal Green Jackets	R.G.J.
3 Green Jackets, The Rifle Brigade (T.A.)	3 Green Jackets (T.A.)
Grenadier Guards	Gren. Gds.
Gurkha Engineers	Gurkha Engrs.
Gurkha Transport Regiment ...	G.T.R.
2nd King Edward VII's Own Gurkha Rifles (The Sirmoor Rifles)	2 G.R.
6th Queen Elizabeth's Own Gurkha Rifles	6 G.R.
7th Duke of Edinburgh's Own Gurkha Rifles	7 G.R.
10th Princess Mary's Own Gurkha Rifles	10 G.R.
Gurkha Signals	Gurkha Sigs.
The Herefordshire Light Infantry (T.A.)	Hereford L.I.
The Highland Light Infantry (T.A.) (City of Glasgow Regiment)	H.L.I.
Honourable Artillery Company ...	H.A.C.
11th Hussars (Prince Alberts Own)	11 H.
Inns of Court and City Yeomanry (T.A.)	I.C. & C.Y.
Intelligence Corps	Int. Corps
Irish Guards	I.G.
Kent and County of London Yeomanry (Sharpshooters) (T.A.)	K.C.L.Y.
14th/20th King's Hussars	14/20 H.
The King's Own Royal Border Regiment	Kings Own Border
The King's Own Royal Regiment (T.A.)	Kings Own
The King's Own Scottish Borderers ...	K.O.S.B.
The King's Own Yorkshire Light Infantry	K.O.Y.L.I.
The King's Regiment (Manchester and Liverpool)	King's
The King's Regiment (Liverpool) (T.A.)	Kings
15th/19th The King's Royal Hussars	15/19 H.
The King's Shropshire Light Infantry	K.S.L.I.
The Lancashire Fusiliers	L.F.
The Lancashire Regiment (Prince of Wales's Volunteers)	Lan. R. (P.W.V.)
17th/21st Lancers	17/21 L.
The Leicestershire and Derbyshire (Prince Albert's Own) Yeomanry (T.A.)	L.D.Y.
The Life Guards	L.G.
The Loyal Regiment (North Lancashire)	Loyals.
The Manchester Regiment (T.A.) ...	Manch.
The Middlesex Regiment (Duke of Cambridge's Own)	Mx.
Military Provost Staff Corps	M.P.S.C.
The Monmouthshire Regiment (T.A.)	Mon.
North Irish Horse (T.A.)	N.I.H.
The North Staffordshire Regiment (T.A.) (The Prince of Wales's)	N. Staffords
The North Somerset & Bristol Yeomanry	N.S.Y.
The Northamptonshire Regiment (T.A.)	Northamptons
The Northumberland Hussars (T.A.)	N.H.
Officers Training Corps.	O.T.C.
The Oxfordshire and Buckinghamshire Light Infantry (T.A.)	Oxf. Bucks.
The Parachute Regiment	Para.
Pembroke Yeomanry (T.A.)	Pem. Yeo.
The Prince of Wales's Own Regiment of Yorkshire	P.W.O.
Queen Alexandra's Royal Army Nursing Corps	Q.A.R.A.N.C.
1st The Queen's Dragoon Guards ...	Q.D.G.
The Queen's Own Buffs, The Royal Kent Regiment	Queens Own Buffs
The Queen's Own Cameron Highlanders (T.A.)	Camerons
Queen's Own Highlanders (Seaforth and Camerons)	Q.O. Hldrs.

Digitized by Google

LIST OF REGIMENTS AND CORPS—*continued*

	Abbreviation
The Queen's Own Hussars	Q.O.H.
The Queen's Own Lowland Yeomanry (T.A.)	L.Y.
The Queen's Own Royal West Kent Regiment (T.A.)	R.W.K.
The Queen's Own Warwickshire and Worcestershire Yeomanry (T.A.)	W.W.Y.
The Queen's Own Yorkshire Yeomanry (T.A.)	Yorks Yeo.
The Queen's Royal Irish Hussars ...	Q.R.I.H.
16th/5th The Queen's Royal Lancers	16/5 L
Queen's Royal Rifles (T.A.)	Q.R.R.
The Queen's Royal Surrey Regiment	Queens Surreys
Royal Anglian Regiment	R. Anglian
Royal Armoured Corps	R.A.C.
Royal Army Chaplains' Department	R.A.Ch.D.
Royal Army Dental Corps	R.A.D.C.
Royal Army Educational Corps ...	R.A.E.C.
Royal Army Medical Corps	R.A.M.C.
Royal Army Ordnance Corps ...	R.A.O.C.
Royal Army Pay Corps	R.A.P.C.
Royal Army Veterinary Corps ...	R.A.V.C.
The Royal Berkshire Regiment (T.A.) (Princess Charlotte of Wales's)	R. Berks.
Royal Corps of Signals	R. Signals
Royal Corps of Transport	R.C.T.
The Royal Dragoons (1st Dragoons)	Royals
4th/7th Royal Dragoon Guards ...	4/7 D.G.
The Royal Fusiliers (City of London Regiment)	R.F.
The Royal Gloucestershire Hussars (T.A.)	R.G.H.
The Royal Hampshire Regiment ...	R. Hamps.
The Royal Highland Fusiliers (Princess Margaret's Own Glasgow and Ayrshire Regiment)	R.H.F.
Royal Horse Artillery	R.H.A.
Royal Horse Guards (The Blues) ...	R.H.G.
10th Royal Hussars (Prince of Wales's Own)	10 H.
13th/18th Royal Hussars (Queen Mary's Own)	13/18 H.
5th Royal Inniskilling Dragoon Guards	5 Innis. D.G.
The Royal Inniskilling Fusiliers ...	Inniskillings
The Royal Irish Fusiliers (Princess Victoria's)	R. Ir. F.
9th/12th Royal Lancers (Prince of Wales's)	9/12 L.
The Royal Leicestershire Regiment (T.A.)	R. Leicesters.
The Royal Lincolnshire Regiment (T.A.)	R. Lincolns.
Royal Malta Artillery	R.M.A.
Royal Monmouthshire Royal Engineers (Militia) (T.A.)	R. Mon. R.E. (M)

	Abbreviation
The Royal Norfolk Regiment (T.A.)...	R. Norfolk
The Royal Northumberland Fusiliers	R.N.F.
Royal Pioneer Corps	R.P.C.
Royal Regiment of Artillery	R.A.
The Royal Scots	R.S.
The Royal Scots Fusiliers (T.A.) ...	R.S.F.
The Royal Scots Greys (2nd Dragoons)	Scots Greys
The Royal Sussex Regiment	R. Sussex
Royal Tank Regiment	R.T.R.
40th/41st Royal Tank Regiment (T.A.)	40/41 R.T.R.
The Royal Ulster Rifles	R.U.R.
The Royal Warwickshire Fusiliers ...	R. War. F.
The Royal Welch Fusiliers	R.W.F.
The Royal Wiltshire Yeomanry (T.A.) (Prince of Wales's Own)	R. Wilts. Yeo
Scots Guards	S.G.
Seaforth Highlanders (T.A.) (Ross-shire Buffs, The Duke of Albany's)	Seaforth
The Sherwood Foresters (Nottinghamshire and Derbyshire Regiment)	Foresters
The Sherwood Rangers Yeomanry (T.A.)	S.R.Y.
The Shropshire Yeomanry (T.A.) ...	Shrops. Yeo.
Small Arms School Corps	S.A.S.C.
The Somerset and Cornwall Light Infantry	S.C.L.I.
The Somerset Light Infantry (T.A.) (Prince Albert's)	Som. L.I.
The South Lancashire Regiment (T.A.) (The Prince of Wales's Volunteers)	S. Lan. R.
The South Staffordshire Regiment (T.A.)	S. Staffords.
The South Wales Borderers	S.W.B.
Special Air Service Regiment ...	S.A.S.
The Staffordshire Regiment (The Prince of Wales's)	Staffords
The Staffordshire Yeomanry (T.A.) (Queen's Own Royal Regiment)	Staffs. Yeo.
The Suffolk and Cambridgeshire Regiment (T.A.)	S.C.
The Welch Regiment	Welch
Welsh Guards	W.G.
The Wiltshire Regiment (T.A.) (Duke of Edinburgh's)	Wilts.
Women's Royal Army Corps ...	W.R.A.C.
The Worcestershire Regiment ...	Worc. R.
The York and Lancaster Regiment ...	Y. & L.

Note.—The abbreviations authorized for use in messages, orders, etc., in the field and the order in which regiments, etc., are to appear in such messages, are contained in Annex C, to Staff Duties in the Field.

Digitized by Google

ORDER OF PRECEDENCE OF REGIMENTS, ETC., IN THE ARMY

(As laid down in Queen's Regulations, 1961, Paragraph 931)

Order	Regiment, etc.
1	The Life Guards and Royal Horse Guards.
2	Royal Horse Artillery (*a*).
3	Royal Armoured Corps.
4	Royal Regiment of Artillery (Royal Horse Artillery excepted).
5	Corps of Royal Engineers.
6	Royal Corps of Signals.
7	Regiments of Foot Guards.
8	Regiments of Infantry of the Line (*b*), (*c*).
9	Special Air Service Regiment.
10	Army Air Corps.
11	Royal Malta Artillery.
12	Royal Army Chaplains' Department.
13	Royal Corps of Transport.
14	Royal Army Medical Corps.
15	Royal Army Ordnance Corps.
16	Corps of Royal Electrical and Mechanical Engineers.
17	Corps of Royal Military Police.
18	Royal Army Pay Corps.
19	Royal Army Veterinary Corps.
20	Small Arms School Corps.
21	Military Provost Staff Corps.
22	Royal Army Educational Corps.
23	Royal Army Dental Corps.
24	Royal Pioneer Corps.
25	Intelligence Corps.
26	Army Physical Training Corps.
27	Army Catering Corps.
28	General Service Corps.
29	Queen Alexandra's Royal Army Nursing Corps.
30	Women's Royal Army Corps (*e*).
31	Royal Monmouthshire Royal Engineers (Militia).
32	Army Emergency Reserve (*d*).
33	Honourable Artillery Company (Territorial Army).
34	Territorial Army (other than 31 and 33 above) (*d*).
35	Militia units in Bermuda and the Channel Islands (*d*).
36	The Home Guard.

(*a*) But on parade, with their guns, to take the right and march at the head of the Household Cavalry.

(*b*) All corps shown in the Corps Warrant as composed solely of regiments of Infantry of the Line are deemed to have equal precedence and the precedence of the individual infantry regiments remains as it was before the grouping of Infantry Regiments was introduced. (*See Col. 851.*)

(*c*) The precedence of the Royal Marines will be as follows:—

(i) When a Royal Navy contingent is present (including for this purpose a contingent of the Royal Naval Auxiliary Forces) contingents of the Royal Marines and Royal Marine Forces Volunteer Reserve will form part of the naval contingent and take precedence before the Army contingents.

(ii) When no contingents of the Royal Navy or Royal Naval Auxiliary Forces are present, contingents of the Royal Marines and Royal Marine Forces Volunteer Reserve, if present, will take precedence after Regular and Territorial Army contingents, respectively, of the Royal Berkshire Regiment (Princess Charlotte of Wales's).

(*d*) In order of arms as for the Regular Army.

(*e*) Women's Royal Army Corps personnel on the establishment of mixed units when parading with the male element of the unit will take precedence immediately after the male element.

Digitized by Google

The QUEEN

COL-IN-CHIEF:—L.G., R.H.G., Scots Greys, 16th/5th L., R.T.R., R.E., Gren. Gds., Coldm. Gds., S.G., I.G. W.G., R.W.F., Loyals, A. & S.H., R.G.J., R.M.A., R.A.O.C., D.L.O.Y. (T.A.) Royal Canadian Engineers, The Canadian Guards, Royal 22e Regiment, Royal Canadian Ordnance Corps, King's Own Calgary Regiment, Governor General's Foot Guards, Canadian Grenadier Guards, Le Regiment de la Chaudiere, The Royal New Brunswick Regiment (Carleton and York), 48th Highlanders of Canada, Argyll & Sutherland Highlanders of Canada (Princess Louise's), Royal Australian Engineers, Royal Australian Infantry Corps, Royal Australian Army Ordnance Corps, Royal Australian Army Nursing Corps, Royal New Zealand Engineers, Royal New Zealand Infantry Regiment, The Ghana Regiment of Infantry, The Nigerian Army, Royal Sierra Leone Military Forces and Royal Rhodesian Army.

CAPT.-GEN.:—R.A., H.A.C., C.C.F., Royal Canadian Artillery, Royal Regiment of Australian Artillery, Royal New Zealand Artillery and Royal New Zealand Armoured Corps.

HON. COL.:—W.W.Y.

PERSONAL AIDE-DE-CAMP TO THE QUEEN

Field-Marshal H.R.H. *The Duke of Gloucester, Earl of Ulster K.G., K.T. K.P., G.C.B., G.C.M.G., G.C.V.O.*, Col.-in-Chief 10 H., Inniskillings, Glosters, Gordons, R.C.T., Royal Canadian Army Service Corps, Royal Winnipeg Rifles, Royal Australian Armoured Corps, Royal Australian Army Service Corps, Royal New Zealand Army Service Corps and Ceylon Light Infantry, Deputy Col.-in-Chief R.G.J., Coi. S. G. (*Hon. Col. R.A.* (*T.A.*) *and O.T.C.*).

AIDES-DE-CAMP GENERAL TO THE QUEEN

Stirling, Gen. *Sir* William G., *G.C.B., C.B.E., D.S.O.*, Col. Comdt., R.A., *i.d.c., p.s.c.*
Jones, Gen. *Sir* Charles, P., *G.C.B., C.B.E., M.C.*, Col. Comdt. R.E., *i.d.c., p.s.c.* (*Hon. Col. R.E.* (*A.E.R.*)).
Moore, Gen. *Sir* Rodney, *K.C.B., K.C.V.O., C.B.E., D.S.O.* (*late Ft. Gds.*), *i.d.c., p.s.c.*
Bray, Gen. *Sir* Robert N. H. C., *G.B.E., K.C.B., D.S.O.*■, *Col.D.W.R., i.d.c., p.s.c.*

HONORARY AIDE-DE-CAMP TO THE QUEEN

Henderson, Brig. *Dame* Joanna, *D.B.E.*, W.R.A.C., j.s.c.

AIDES-DE-CAMP TO THE QUEEN

Wheeler, Col. H. T., *E.R.D.* (*late R.A.S.C.* (A.E.R.)).
Poat, Maj. (Hon. Lt.-Col.) H. W., *D.S.O., M.C.* (*additional*)).

Digitized by Google

Aides-de-Camp to the Queen—*continued*

Hobart, Brig. P. R. C., *D.S.O., O.B.E., M.C. (late R.A.C.), i.d.c., p.s.c.*
Hawker, Col. R. F., *D.S.O., O.B.E., T.D.(late R.E.(T.A.)).*
Page, Bt. Col. A. J., *C.B., T.D., D.L. (Hon. Col. R.A. (T.A.)).*
Mather, Col. W. L., *O.B.E., M.C., T.D., D.L. (late R.A.C.(T.A.)).*
Wood, Col. G. L., *D.S.O., O.B.E., M.C., T.D., D.L. (late Inf. (T.A.))*
Foster, Col. P. W., *O.B.E., M.C., T.D. (late R.A. (T.A.))*
Sawyer, Col. P. R., *O.B.E., M.C., T.D., (T.A. Res.)*
Grey, Col. G. B., *C.B.E., T.D., D.L., B.A. (Hon. Col. S. Staffs.) (T.A. Res.).*
White, Brig. W. M. E., *C.B.E., B.A.,* v. *(late R.A.S.C.), p.s.c.*
Hogg, Col. D. O., *O.B.E., M.C., T.D., J.P. D.L., (late Inf. (T.A.))*
Waring, Col. A. R. H., *T.D., D.L. (late Inf.(T.A.)).*
Golothan, Col. J. E., *C.B.E., E.R.D., T.D. (T.A. Res.)*
Fleming, Col. R. J. C., *O.B.E., T.D. (late R.A.(T.A.))*
Mellor, Brig. J. F. M., *C.B.E., M.I.Mech.E., M.I.E.E.,* R.E.M.E., j.s.s.c., *p.s.c.*
Williams, Col. R. T. M., *O.B.E., M.C., T.D. (late R.A.(T.A.))(T.A.Res.)*
Brassey, Col. H. T., *O.B.E., M.C., J.P., D.L., (late R.A.C.(T.A.)).*
Olivier, Brig. C. H. A., *C.B.E. (late R.A.),* j.s.s.c., *p.s.c.*
Lonsdale, Brig. E. H. G., *M.B.E., M.A. (late R.A.S.C.),* j.s.s.c., *p.s.c.*
Madocks, Col. R. G., *O.B.E., T.D. (late Inf.(T.A.)).*
Haddon, Brig. T., *C.B.E. (late Inf.), i.d.c., p.s.c.*
Pope, Brig. P. W. G., *D.S.O., M.C. (late R.A.),* j.s.s.c., *p.s.c., p.s.c.(a)*
Clifford of Chudleigh, Col. *The Lord, O.B.E., B.A., D.L. (late Inf. (T.A.))*
Currie, Brig. N. L., *O.B.E.,* Australian Staff Corps., *p.s.c.*
Mallock, Brig. C. C., *O.B.E., T.D. (late R.A.),* j.s.s.c., *p.s.c.*
Honeybourne, Brig. C. T., *O.B.E. (late R. Signals),* n.a.d.c., j.s.s.c., *p.s.c.*
Grimthorpe, Brig. *The Lord, O.B.E. (late R.A.C.)*
Shrimpton, Col. G. H. T., *C.B.E., T.D. (T.A.Res.).*
Kenney, Brig. W. A., *O.B.E.,* R.A.O.C., i.m.
Glennie, Brig. J. B. A., *C.B.E., D.S.O. (late Inf.), p.s.c.*
Prentice, Brig. R. A. G., *O.B.E., p.s.c.,* Rhodesia Army.
Crook, Brig. P. E., *C.B.E., D.S.O., M.A. (late Inf.), p.s.c., f.s.c.(US)*
Hensman, Brig. R. F. B., *O.B.E. (late Inf.),* j.s.s.c., *p.s.c.*
Worthington, Brig. P. C., *M.C. (late R.A.),*j.s.s.c., *p.s.c., p.s.c.(n),* G(s)
Cameron, Brig. D. C., *C.B.E., B.A.,* w. *(late R.E.),* j.s.s.c.(U.S.), *p.s.c.*
Dicker, Col. G. S. H., *C.B.E., T.D., D.L. (T.A.Res.).*
Wallis, Col. G. W., *O.B.E., T.D. (late R.E.(T.A.)).*
James, Col. F. W., *T.D., D.L.(late Inf.(T.A.)).*
Roberts, Brig. J. B., *M.B.E., E.D.,* Aust. Mil. Forces.
Dawson, Brig. R. B., *C.B.E., D.S.O.,* New Zealand Army.
Bleechmore, Brig. S. J., *C.B.E.,* Aust. Staff Corps, j.s.s.c., *p.s.c.*
Green, Brig. P. W. P., *C.B.E., D.S.O.,* Dep. Col. R.Anglian, j.s.s.c., *p.s.c., p.s.c.(a).*
Lowman, Brig. F. H., *D.S.O., M.B.E., B.A.,* w. *(late R.E.),* j.s.s.c., *p.s.c.*
Everingham, Col. *(Actg.)* F. H., *O.B.E., T.D., J.P., D.L.*
Forman-Hardy, Col. T. E., *C.B.E., M.C., T.D., D.L. (late R.A.(T.A.)).*
Hunter Jones, Col. H. E., *M.C., T.D., J.P., D.L. (late R.A.(T.A.)).*

EQUERRIES TO THE QUEEN

Adeane, Lt.-Col. *The Rt. Hon. Sir* Michael E., *G.C.V.O., K.C.B.,* ret. *(Private Secretary)(extra)*
Plunket, Maj. *The Lord, C.V.O.,* I.G. *(Deputy Master of the Household).*
Aird, Hon. Col. *Sir* John R., *Bt., M.V.O., M.C., D.L.,* ret. pay *(extra).*
Alexander, Maj. *The Rt. Hon. Sir* J. Ulick F. C., *G.C.B., G.C.V.O., C.M.G., O.B.E. (late Res. of Off.) (extra).*
Greenacre, Brig. W. D. C., *C.B., D.S.O., M.V.O.,* ret. pay *(extra).*
Gwatkin, Brig. *Sir* Norman W., *G.C.V.O., K.C.M.G., D.S.O.,* ret. pay *(extra).*
Leicester, Maj. *The Earl of, M.V.O.,* ret. pay *(extra).*

Digitized by Google

Equerries to the Queen—*continued*

Myddleton, Lt.-Col. R., *M.V.O.*, ret. pay (*extra*)
Nugent, Lt.-Col. *The Lord, G.C.V.O., M.C.*, ret. pay (*Permanent Lord in Waiting*),(*extra*).
Hamilton, Capt. *Lord* C. N., *G.C.V.O., C.M.G., D.S.O.* (*extra*).
Sale, Brig. W. M., *C.V.O., O.B.E.*, ret. pay, *p.s.c.*, (*extra*).
Milbank, Hon. Maj. *Sir* Mark V., *Bt., K.C.V.O., M.C.*(*Master of the Household.*)(*extra*).
Ford, Hon. Maj. *Sir* Edward W. S., *K.C.V.O., C.B.* (*Res. of Off.*) (*Assistant Private Secretary*) (*extra*).
Charteris, Hon.-Lt.-Col. *The Hon. Sir* Martin M. C. W., *K.C.V.O., C.B., O.B.E.* (*Res. of Off.*)(*Assistant Private Secretary*) (*extra*).
Miller, Lt.-Col. J. M., *D.S.O., M.C.*, ret. pay. (*Res. of Off.*) *p.s.c.* (*Crown Equerry*).
Salisbury-Jones, Hon. Maj.-Gen., *Sir* A. Guy, *G.C.V.O., C.M.G., C.B.E., M.C.*, *D.L.*, ret. pay, *p.s.c.* (*extra*).
Penn, Lt.-Col. E. C. W. M., *C.V.O., O.B.E., M.C., p.s.c.*, ret. pay (*extra*).
Eastwood, Maj. *Sir* G. H., *K.C.V.O., C.B.E.* (*extra*).
Johnston, Lt.-Col. J. F. D., *M.C., p.s.c.*, ret. pay (*extra*)
Howard, Capt. T. C. F., Q.D.G.

HONORARY CHAPLAINS TO THE QUEEN

Henderson, *Rev.* D. C., *C.B.E., D.D., B.A.*, Deputy Chaplain-General (C. of S.).
Stubbs-Bromley, *Rev.* G. J., Chaplain to the Forces (1st Class).
Mathews, *Rev.* L. W., *O.B.E., T.D., M.A.*, Chaplain to the Forces (1st Class).
Vine, *Rev.* K. A., *M.B.E., T.D., B.Sc., B.D.*, Chaplain to the Forces (T.A.)(2nd Class).
Till, *Rev.* K. J., Chaplain to the Forces (1st Class).

HONORARY PHYSICIANS TO THE QUEEN

King, Col. R. D., *C.B.E., D.S.O., M.D., M.R.C.P., F.R.A.C.P.*, N.Z. Mil. Forces.
Hunter, Brig. K. A., *O.B.E., C.D., M.D.*, Royal Canadian Army Medical Corps.
Drew, Lt.-Gen. *Sir* W. Robert M., *K.C.B., C.B.E., M.B., F.R.C.P.*(*late R.A.M.C.*).
Barnetson, Maj.-Gen. J. C., *C.B., O.B.E., M.B.*, (*late R.A.M.C.*) j.s.s.c., *p.s.c.*
Morrison, Maj.-Gen. R. J. G., *C.B.E., M.D., F.R.C.P.* ((*late R.A.M.C.*).
Brennan, Maj.-Gen. W. B. F., *M.B.* (*late R.A.M.C.*).
Picken, Col. D. K. W., *T.D., M.B.*, R.A.M.C.(T.A.).
Crabtree, Col. J. W. A., *O.B.E., T.D., M.B.*, T.A.Res.
Sayers, Maj.-Gen. M. H. P., *O.B.E., M.D.* (*late R.A.M.C.*).
White, Col, J. G. G., *C.B.E., E.D., M.B.B.S.*, Royal Aust. Army Medical Corps.

HONORARY SURGEONS TO THE QUEEN

Bull, Brig. (*temp.*) W. H. B., *O.B.E., E.D., M.B., Ch.B.*, N.Z. Mil. Forces.
Montgomery, Col. L. C., *O.B.E., M.C., M.D., C.M., F.R.C.P.*, Canadian Army Supplementary Reserve
Stephen, Maj.-Gen. R. A., *C.B., C.B.E., M.D., Ch.M.*, (*late R.A.M.C.*).
Furnivall, Maj.-Gen. L. T., *C.B., D.S.O., M.R.C.S., L.R.C.P.* (*late R.A.M.C.*), j.s.s.c., *p.s.c.*
Ahern, Maj.-Gen. T. M. R., *C.B.E., M.B.* (*late R.A.M.C.*), j.s.s.c., *p.s.c.*
Clyne, Maj.-Gen. A. J., *C.B.E., M.B.B.S., B.Sc., F.R.C.S. F.R.A.C.S.*, Royal Australian Army Medical Corps
Perkins, Brig. H. N., *M.B., F.R.C.S.*, (*late R.A.M.C.*).
Stephens, Col. K. F., *O.B.E., M.B., F.F.A.R.C.S.* (*late R.A.M.C.*).
Douglas, Maj.-Gen. J. P., *O.B.E., M.B.* (*late R.A.M.C.*)
Barraclough, Col. R., *M.B.E., T.D., M.B.*, R.A.M.C.(T.A.)

HONORARY DENTAL SURGEONS TO THE QUEEN

Wansbrough, Brig. E. M., *O.B.E, M.M., E.D.*, Royal Canadian Dental Corps.
Edgecombe, Col. J. A., *O.B.E., E.D.*, Royal Canadian Dental Corps.
Cook, Col. W. C., *B.D.S.* (*late R.A.D.C.*).
Taylor, Brig. (*temp.*) D. V., *C.B.E., F.D.S.* (*late R.A.D.C.*)
Rowell, Brig. A. G., *M.D.S., F.A.C.D.*, Royal Australian Army Dental Corps.

HONORARY NURSING SISTERS TO THE QUEEN

Doig, Col. E. N., *R.R.C.*, Royal Australian Army Nursing Corps.
Turner, Brig. *Dame* E. Margot, *D.B.E., R.R.C., Q.R.A.A.N.C.*

Digitized by Google

FOREIGN SOVEREIGNS who are Colonels-in-Chief or Honorary Colonels of Regiments, &c., or who hold rank in the Army

---

His Majesty Frederik IX, KING OF DENMARK, *K.G.*, Colonel-in-Chief, Queens Own Buffs.

Her Majesty THE QUEEN OF THE NETHERLANDS, Colonel-in-Chief, R. Sussex.

Field-Marshal *His Majesty* Mahendra Bir Bikram Shah Deva, MAHARAJADHIRAJA OF NEPAL.

His Majesty Gustav VI, KING OF SWEDEN, *K.G.*, *G.C.B.*, *G.C.V.O.*,
Colonel-in-Chief, The Cameronians (Scottish Rifles).

His Majesty Olav V, KING OF NORWAY, *K.G.*, *K.T.*, *G.C.B.*, *G.C.V.O.*,
Colonel-in-Chief, Green Howards, Honorary Colonel, R.A. (T.A.

Field-Marshal *His Imperial Majesty* Haile Selassie I, EMPEROR OF ETHIOPIA.

Digitized by Google

DEFENCE COUNCIL

The Right Honourable **DENIS W. HEALEY,** *M.B.E., M.P.*

SECRETARY OF STATE FOR DEFENCE.

(*Chairman of the Defence Council.*)

The Right Honourable **GERALD WILLIAM REYNOLDS,** *M.P.*

MINISTER OF DEFENCE FOR THE ARMY

JOSEPH P. W. MALLALIEU, *Esq., M.P.*

MINISTER OF DEFENCE FOR THE ROYAL NAVY

The Right Honourable The Lord **SHACKLETON,** *O.B.E., M.A.*

MINISTER OF DEFENCE FOR THE ROYAL AIR FORCE

Field Marshal *Sir* **RICHARD A. HULL,** *G.C.B., D.S.O., M.A., LL.D., i.d.c., p.s.c.* (*Hon. Col. O.T.C.*)

CHIEF OF THE DEFENCE STAFF

Admiral *Sir* **VARYL C. BEGG,** *K.C.B., D.S.O., D.S.C.*

CHIEF OF THE NAVAL STAFF AND FIRST SEA LORD

General *Sir* **A. JAMES H. CASSELS,** *G.C.B., K.B.E., D.S.O.,* Col. Comdt. R.M.P., *i.d.c. p.s.c.*

CHIEF OF THE GENERAL STAFF

Air Chief Marshal *Sir* **CHARLES ELWORTHY,** *G.C.B., C.B.E., D.S.O., M.V.O., D.F.C., A.F.C., M.A., i.d.c.,* j.s.s.c., *p.s.c.*

CHIEF OF THE AIR STAFF

Prof. Sir **SOLLY ZUCKERMAN,** *K.C.B., M.A., M.D., D.Sc., F.R.C.S., F.R.C.P., F.R.S.*

CHIEF SCIENTIFIC ADVISER

Sir **HENRY HARDMAN,** *K.C.B.*

PERMANENT UNDER SECRETARY OF STATE

Digitized by Google

ARMY BOARD OF THE DEFENCE COUNCIL

The Right Honourable **DENIS W. HEALEY,** *M.B.E., M.P.*
SECRETARY OF STATE FOR DEFENCE
(*Chairman of the Defence Council and Chairman of the Army Board.*)

The Right Honourable **GERALD WILLIAM REYNOLDS,** *M.P.*
MINISTER OF DEFENCE FOR THE ARMY
(*Vice-Chairman of the Army Board*)

DAVID ENNALS, *Esq., M.P.*
PARLIAMENTARY UNDER-SECRETARY OF STATE FOR DEFENCE FOR THE ARMY.

General *Sir* **A. JAMES H. CASSELS,** *G.C.B., K.B.E., D.S.O.*, Col. Comdt. R.M.P., *i.d.c. p.s.c.*
CHIEF OF THE GENERAL STAFF

General *Sir* **REGINALD H. HEWETSON,** *K.C.B., C.B.E., D.S.O.*, Col. Comdt. R.A. & A.P.T.C., *i.d.c., p.s.c.*
ADJUTANT-GENERAL

General *Sir* **CHARLES L. RICHARDSON,** *K.C.B., C.B.E., D.S.O., B.A.*, w., Col. Comdt. R.E., *i.d.c., p.s.c.*
QUARTER-MASTER-GENERAL

General *Sir* **CHARLES P. JONES,** *G.C.B., C.B.E., M.C.*, A.D.C., Col. Comdt. R.E., *i.d.c., p.s.c.* (*Hon. Col. R.E.* (*A.E.R.*)).
MASTER-GENERAL OF THE ORDNANCE.

Lieutenant-General *Sir* **GEOFFREY H. BAKER,** *K.C.B., C.M.G., C.B.E., M.C.*, Col. Comdt. R.A., *i.d.c., p.s.c.*
VICE-CHIEF OF THE GENERAL STAFF

Lieutenant-General *Sir* **CHARLES H. P. HARINGTON,** *K.C.B., C.B.E., D.S.O., M.C.*, Col. Cheshire, Col. Comdt. S.A.S.C., *i.d.c.*, j.s.s.c., *p.s.c.*
DEPUTY CHIEF OF THE GENERAL STAFF

E. C. CORNFORD, *Esq., B.A., F.R.Ae. S.*
CHIEF SCIENTIST (ARMY)

Sir **ARTHUR C. W. DREW,** *K.C.B., J.P., i.d.c.* (*Secretary of the Army Board.*)
SECOND PERMANENT UNDER-SECRETARY OF STATE (ARMY).

Digitized by Google

MINISTRY OF DEFENCE

SECRETARY OF STATE FOR DEFENCE

The Right Honourable **DENIS W. HEALEY,** *M.B.E., M.P.*

Private Secretary ... ... P. D. Nairne, *Esq., M.C.*

MINISTER OF DEFENCE FOR THE ARMY

The Right Honourable **GERALD WILLIAM REYNOLDS,** *M.P.*

Defence Services Secretary ... ... General *Sir* Rodney Moore, *K.C.B., K.C.V.O., C.B.E., D.S.O.*, B.D.C. (*late Ft. Gds.*), *i.d.c., p.s.c.*

CENTRAL DEFENCE STAFF

CHIEF OF THE DEFENCE STAFF ... ... Field Marshal *Sir* Richard A. Hull, *G.C.B., D.S.O., M.A., LL.D., i.d.c., p.s.c.*, (*Hon. Col. O.T.C.*).

Vice-Chief of the Defence Staff ... ... Air Chief Marshal *Sir* Alfred Earle, *G.B.E., C.B., i.d.c., p.s.c.*

Deputy Chief of the Defence Staff (Personnel and Logistics) — Air Marshal *Sir* Walter Pretty, *K.B.E., C.B.*, j.s.s.c.

Assistant Chief of the Defence Staff (General) ... Rear Admiral O.H.M. St. J. Steiner.

Director Defence Operations Staff and Secretary Chiefs of Staff Committee ... ... Air Vice Marshal J. H. Lapsley, *O.B.E., D.F.C., A.F.C., i.d.c., p.s.c.*

Assistant Chief of the Defence Staff (Operational Requirements) ... ... Air Vice-Marshal H. N. G. Wheeler, *C.B.E., D.S.O., A.F.C., i.d.c.*, j.s.s.c., *p.s.c., f.s.c.*

Inspector General of Codification and Standardisation — Air Vice Marshal *Sir* Edgar Lowe, *K.B.E., C.B., i.d.c., p.s.c.*, ret.

Deputy Director Joint Warfare Staff ... ... Air Commodore P. H. Cribb, *C.B.E., D.S.O.*■, *D.F.C., i.d.c., p.s.c.*

Air Commodore N. M. Maynard, *C.B.E., D.F.C., A.F.C.*, j.s.s.c., *p.s.c., c.f.s.*
Captain I. F. O. Alford, R.N.
Captain A. R. B. Sturdee, *D.S.C.*, N.R., n.a.d.c., j.s.s.c., *p.s.c.*
Captain N. Dixon, R.N.
Captain R. R. S. Fisher, *D.S.C.*, R.N.
Captain E. G. N. Mansfield, R.N.
Captain W. D. S. Scott, R.N.
Captain A. B. Webb. [GM], R.N.
Captain P. D. Tatton-Brown, *A.M.I.Mech.E.*, R.N.
Colonel R. R. Crooks, j.s.s.c., *p.s.c.*
Colonel J. L. S. Dudley, *O.B.E.*
Colonel R. P. S. Erskine-Tulloch, j.s.s.c., *p.s.c.*
Colonel R. E. Holden, *B.Sc.(Eng.)*, n.a.d.c., *p.s.c.*
Colonel L. Scott-Bowdon, *D.S.O., M.C.*■, j.s.s.c., *p.s.c.*
Group Captain P. H. G. Wintle, *D.F.C.*■, j.s.s.c., *p.s.c.*
Group Capt. R. N. G. Allen, *D.F.C.*, j.s.s.c., *p.s.c., a.w.s.*
Group Captain W. Kent, A.F.C., *p.s.c.*
Group Captain M. E. H. Dawson, *D.F.C.*■, *D.F.M.*, j.s.s.c., *p.s.c., p.f.c.*
Group Captain J. M. Ayshford, *D.F.C.*, j.s.s.c., *p.s.c., p.f.c. c.f.s.*

Senior Principal Scientific Officer ... ... R. V. Alred, *Esq.*
Senior Chief Executive Officer ... ... R. P. Stevens, *Esq.*

Digitized by Google

Ministry of Defence—*continued*

DEFENCE INTELLIGENCE STAFF

Director General of Intelligence	Major-General *Sir* Kenneth W. D. Strong, *Kt.*, *C.B.*, *O.B.E.*, ret., *p.s.c.*
Deputy Chief of the Defence Staff (Intelligence)	Air Marshal *Sir* Harold J. Maguire, *K.C.B.*, *D.S.O.*, *O.B.E.*, *p.s.c.*
Director of Service Intelligence	Rear Admiral P. W. W. Graham, *C.B.*, *D.S.C.*
Director of Management and Support of Intelligence	Major-General *Hon.* M. F. Fitzalan Howard, *C.B.E.*, *M.C.*, *M.A.*, *i.d.c.*, *p.s.c.*
Secretary of Defence Intelligence Staff... ...	Major-General R. E. Lloyd, *C.B.*, *C.B.E.*, *D.S.O.*, *M.A.*, w., ret., *i.d.c.*, j.s.s.c., *p.s.c.*
Deputy Directors of Service Intelligence—	
(Navy)	Commodore M. D. Kyrle Pope, *M.B.E.*, R.N.
(Army)	Brigadier R. E. Coaker, *C.B.E.*, *M.C.*, *i.d.c.*, *p.s.c.*
(Air Force)	Air Commodore J. A. C. Alken, j.s.s.c., *p.s.c.(m)*, *c.f.s.**
Director	A. Potts, *Esq.*
Special Advisers	E. A. Radice, *Esq.*, *C.B.E.*
	W. G. Graham, *Esq.*, *C.B.E.*

DEFENCE SIGNAL STAFF

Assistant Chief of the Defence Staff (Signals) ...	Rear Admiral E. B. Ashmore, *D.S.C.*, *A.D.C.*, R.N.
Director of Naval Signals	Captain N. E. F. Dalrymple-Hamilton, *C.V.O.*, *M.B.E.*, *D.S.C.*, R.N.
Signal Officer in Chief (Army)	Major General P. E. M. Bradley, *C.B.E.*, *D.S.O.*, *p.s.c.*
Deputy Director (Co-ordination)	Col. K. D. Gribbin, *M.B.E.*, w., *A.M.I.E.E.*, j.s.s.c., *p.s.c.*
Deputy Director of Naval Signals	Commander C. Rusby, R.N.
Brigadier General Staff (Signals)	Brig. (*temp.*) J. D. T. Brett, *O.B.E.*, *p.s.c.*
Director of Telecommunications (Army) ...	Brigadier R. H. E. Robinson, *C.B.E.*, *E.R.D.*, Col. Comdt. R.Signals
Director of Signals (Air)	Air Commodore A. G. Powell, *A.M.I.E.E.*, *i.d.c.*, *p.s.c.*
Deputy Director of Signals (Air)	Captain G. E. Sampson ,R.N
	Colonel A. J, Leahy, *O.B.E.*, *p.t.s.c.*
	Colonel R. S. King, *T.D.*
	Colonel P. D. Vaigncourt-Strallen, *p.s.c.*
	Group Captain G. M. McMinn, *M.A.*, j.s.s.c., *p.s.c.*
	Group Captain A. Fry, *O.B.E.*, *B.Sc.*, *p.s.c.*
	Group Captain G. N. Rushen

CENTRAL DEFENCE SCIENTIFIC STAFF

Chief Scientific Adviser	*Prof. Sir* Solly Zuckerman, *K.C.B.*, *M.A.*, *M.D.*, *D.Sc.*, *F.R.C.S.*, *F.R.C.P.*, *F.R.S.*	
Deputy Chief Scientific Adviser (Studies) ...	*Prof.* A. H. Cottrell, *M.A.*, *Ph.D.*, *F.R.S.*	
Deputy Chief Scientific Adviser (Projects) ...	*Sir* William Cook, *C.B.*, *F.R.S.*	
Chief Scientific Officers	B. T. Price, Esq.	Dr. R. Press, *C.B.E.*
	H. W. Pout, *Esq.*, *O.B.E.*	W. B. H. Lord, *Esq.*, *M.A.*
Deputy Chief Scientific Officers	F. G. R. Cook, *Esq.*	D. F. Bayly-Pike, *Esq.*, *O.B.E.*
	C. Moore, *Esq.*	R. J. Gossage, *Esq.*, *D.Sc.*
	J. F. Gough, *Esq.*	
Senior Principal Scientific Officers	Dr. I. J. Shaw, *O.B.E.*	D. C. Fakley, *Esq.*
	J. K. Wright, *Esq.*	R. W. Brittain, *Esq.*
	D. J. Harper, *Esq.*	
Principal Scientific Officers	P. E. Naylor, *Esq.*	J. K. L. Thompson, *Esq.*, *T.D.*
		D. A. Fanner, *Esq.*

Digitized by Google

Ministry of Defence—*continued*

DEFENCE SECRETARIAT

Second Permanent Under-Secretary of State (Defence Secretariat)	*Sir* Ronald H. Melville, *K.C.B.*	
Deputy Under-Secretaries of State ...	G. Leitch, *Esq.*, *C.B.*, *O.B.E.* W. Geraghty, *Esq.*, *C.B.*, *i.d.c.* A. D. Peck, *Esq.*, *C.B.*, *M.B.E.*	
Assistant Under-Secretaries of State ...	J. A. Drew, *Esq.*, *C.B.* R. C. Kent. *Esq.*, *C.B.* C. E. F. Gough, *Esq.*, *C.M.G.* N. G. Morrison, *Esq.* C. W. Wright, *Esq.*, *i.d.c.*	H. L. Lawrence-Wilson, *Esq.* F. Cooper, *Esq.*, *C.M.G.* E. G. Cass, *Esq.*, *O.B.E.*, *i.d.c.* G. C. B. Dodds, *Esq.*, *i.d.c.* A. M. Mackintosh, *Esq.*, *C.M.G.*
Assistant Secretaries	L. V. Sumner, *Esq.* W. Marshall, *Esq.* G. R. R. East, *Esq.*, *i.d.c.* D. W. Ward, *Esq.* E. Broadbent, *Esq.*, *C.M.G.* F. W. Armstrong, *Esq.*, *M.V.O.* N. S. Forward, *Esq.* G. H. Green,, *Esq.* J. T. Williams, *Esq.*, j.s.s.c.	F. J. Burlace, *Esq.* E. H. St. G. Moss, *Esq.* M. T. E. Clayton, *Esq.*, *O.B.E.* A. R. M. Jaffray, *Esq.* P. T. E. England, *Esq.* W. I. Tupman, *Esq.* D. N. Forbes, *Esq.* J. G. Ashcroft, *Esq.* R. J. Andrew, *Esq.* A. S. Osley, *Esq.*, *i.d.c.*
Principals	R. A. Devereux, *Esq.* W. F. Mumford, *Esq.* R. J. E. Abraham, *Esq.* J. M. Gibbon, *Esq.* C. T. McDonnell, *Esq.* J. T. Cliffe, *Esq.* M. Holton, *Esq.* D. A. Nicholls, *Esq.* C. L. Silver, *Esq.* E. J. Morgan, *Esq.*	R. M. Hastie-Smith, *Esq.* P. H. Moberley, *Esq.* J. E. Pestell, *Esq.* N. K. Reeve, *Esq.*, n.a.d.c. J. B. Bourn, *Esq.* C. J. Hooker, *Esq.*, *C.B.E.* J.M. Moss, *Esq.* A. C. Hartley, *Esq.*, *C.I.E.*, *O.B.E.* M. J. Culham, *Esq.* W. L. St. Clair, *Esq.* K. C. McDonald, *Esq.*
Senior Chief Executive Officer ...	... W. B. Hunt, *Esq.*, *O.B.E.*	
Chief Executive Officers	R. G. C. Davis, *Esq.*, *O.B.E.* A. E. Eburne, *Esq.* H. R. Braden, *Esq.* J. R. Elvy, *Esq.* N. H. West, *Esq.*, *M.B.E.* H. W. A. Garmston, *Esq.* E. G. Hill, *Esq.* A. W. McMahon, *Esq.*	R. G. Symons, *Esq.* G. L. Smallwood, *Esq.* T. H. J. Pyke, *Esq.* J. W. Easton, *Esq.* R. T. F. Sheppard, *Esq.*, *M.B.E.* O. J. Porter, *Esq.* R. E. Hill, *Esq.* K. D. Perry, *Esq.*
Principal Scientific Officer	J. W. Ramsay, *Esq.*	

DEFENCE PUBLIC RELATIONS STAFF

Director	P. B. C. Moore, *Esq.*, *C.M.G.*
Director (Naval)	Captain, B. D. O. MacIntyre, *D.S.C.*, R.N.
Director (Army)	Maj.-Gen. P. T. Tower, *D.S.O.*, *M.B.E.* (*late R.A.*), *i.d.c.*, j.s.s.c., *p.s.c.*
Director (Royal Air Force)	Air Commodore J. Wallace, *D.S.O.*, *M.V.O.*, *D.F.C.*, *A.F.C.*, j.s.s.c., *p.s.c.*
Deputy Director (General)	T. Cochrane, *Esq.*, *O.B.E.*
Deputy Director (Naval)...	W. I. Hayes, *Esq.*
Deputy Director (Army)	B. Langley, *Esq.*, *M.B.E.*
Deputy Director (Royal Air Force) ...	S. Gunnill, *Esq.*, *M.B.E.*

Digitized by Google

ARMY DEPARTMENT

MINISTER OF DEFENCE FOR THE ARMY

The Right Honourable GERALD WILLIAM REYNOLDS, *M.P.*

Private Secretary ... ... H. F. Ellis-Rees, *Esq.*

Assistant Private Secretary ... D. C. R. Heyhoe, *Esq.*

Parliamentary Private Secretary J. J. Dunnett, *Esq.*, *M.P.*

Defence Services Assistant ... Lt.-Col. (*temp.* 9/11/64) R. A. Rubens, Foresters, j.s.s.c., *p.s.c.*(*a*)

Military Secretary ... ... Lt.-Gen. *Sir* Richard E. Goodwin, *K.C.B.*, *C.B.E.*, *D.S.O.*, Col. R.Anglian, *p.s.c.* 20/1/66

Honorary Petroleum Adviser to the Army.

The Rt. Hon. The Lord Strathalmond, *C.B.E.*, *M.I.P.T.*, *D.L.*

Honorary Catering Adviser to the Army.

G. I. H. Salmon, *Esq.*, *C.B.E.*

Digitized by Google

PARLIAMENTARY UNDER-SECRETARY OF STATE FOR DEFENCE FOR THE ARMY

DAVID ENNALS, *Esq., M.P.*

Private Secretary ...

Digitized by Google

CHIEF OF THE GENERAL STAFF

Chief of the General Staff ...	Gen. *Sir* A. James H. Cassels, *G.C.B.*, *K.B.E.*, *D.S.O.*, Col. Comdt. R.M.P., *i.d.c.*, *p.s.c.*	8/2/65
Military Assistant graded as General Staff Officer, 1st grade)	Lt.-Col. J. G. R. Allen, R.T.R., *p.s.c.*	1/8/65
Military Assistant (graded as General Staff Officer, 2nd grade)	Maj. (*temp.* 16/1/64) J. R. Alford, *B.A.*, w., R.E., *p.s.c.*	16/7/65
Aide-de-Camp	Capt. (*temp.* 8/2/65) D. N. A. Blair, Q.O. Hldrs.	8/2/65
Personal Assistant ...	Lt.-Col (Staff Qr.-Mr.) G. Jones, *M.B.E.*, R.E. (*Emp. List* (2))	12/9/58
Vice-Chief of the General Staff ...	Lt.-Gen. *Sir* Geoffrey H. Baker, *K.C.B.*, *C.M.G.*, *C.B.E.*, *M.C.*, Col. Comdt. R.A., *i.d.c.*, *p.s c.*	2/9/63
Director of Military Operations ...	Maj.-Gen. R. G. V. FitzGeorge-Balfour, *C.B.*, *C.B.E.*, *D.S.O.*, *M.C.*(*late Ft. Gds.*), *i.d.c.*, *p.s.c.*	14/2/64
Director of Defence Plans (Army) ...	Brig. A. F. Stanton, *O.B.E.* (*late R.A.*), *i.d.c.*, j.s.s.c., *p.s.c.*, G.	7/1/66
Director of Military Survey	Brig (*temp.* 1/9/65) B. St. G. Irwin, *M.A.*, w., *A.R.I.C.S.* (*late R.E.*), SVY	1/9/65
Deputy Director of Service Intelligence	Brig. R. E. Coaker, *C.B.E.*, *M.C.*, Col. 17/21L., *i.d.c.*, *p.s.c.*	
Deputy Chief of the General Staff ...	Lt.-Gen. *Sir* Charles H. P. Harington, *K.C.B.*, *C.B.E.*, *D.S.O.*, *M.C.*, Col. Cheshire, Col. Comdt. S.A.S.C., *i.d.c.*, j.s.s.c., *p.s.c.*	4/2/66
Director of Army Equipment Policy	Maj.-Gen. I. A. Robertson, *M.B.E.* (*late Inf.*), *n.d.c.*, j.s.s.c., *p.s.c.* ...	8/3/66
Director of Army Staff Duties ...	Maj.-Gen. R. M. P. Carver, *C.B.*, *C.B.E.*, *D.S.O.*, *M.C.* (*late R.A.C.*), *i.d.c.*, j.s.s.c., *p.s.c.*, Col. Comdt. R.E.M.E.	7/10/64

Digitized by Google

Ministry of Defence—Army Department—*continued*

Chief of the General Staff—*contd.*

Director of Army Training	Maj.-Gen. D. B. Lang, *C.B.*, *D.S.O.*, *M.C.* (*late Inf.*), *n.d.c.*, *p.s.c.* ...	... 18/5/64
Inspector of Boys' Training (Army)	Brig. K. R. S. Trevor, *C.B.E.*, *D.S.O.* (*late Inf.*), *p.s.c.*...	... 18/12/64
Director of Combat Development (Army)	Maj.Gen. J. N Thomas, *D.S.O.*, *M.C.*, *B.Eng.* (*late R.E.*), *i.d.c.*, *p.s.c.* (*Hon. Col. O.T.C.*)	1/11/65
Director, Territorial Army and Cadets	Maj.-Gen. J. A. d'Avigdor-Goldsmid, *C.B.*, *O.B.E.*, *M.C.*, Col. 4/7D.G., *p.s.c.*	1/2/66
Signal Officer-in-Chief (Army)	Maj.-Gen. P. E. M. Bradley, *C.B.E.*, *D.S.O.* (*late R.Signals*), *p.s.c.* ...	1/2/65
Director of Tele-communications (Army)	Brig. R. H. E. Robinson, *C.B.E.*, *E.R.D.*, Col. Comdt. R.Signals	5/3/64
Director, Land/Air Warfare	Maj.-Gen. (*temp.* 5/1/64) N. Crookenden, *D.S.O.*, *O.B.E.* (*late Inf.*), *i.d.c.*, n.a.d.c., *p.h.*, *p.s.c.*	5/1/64

Digitized by Google

ADJUTANT-GENERAL

Adjutant-General	Gen. *Sir* Reginald H. Hewetson, *K.C.B.*, *C.B.E.*, *D.S.O.*, Col. Comdt. R.A. & A.P.T.C., *i.d.c.*, *p.s.c.*	26/10/64
Military Assistant (graded as Dep. Asst. Adjt.-Gen.)	Maj. G. F. Errington, Kings, *p.s.c.*	23/9/65
Private Secretary ...	Lt.-Col. (Staff-Qr.-Mr.) T. G. Laidler, R.C.T. (*Emp. List*(2))...	11/11/60
Vice-Adjutant-General	Maj.-Gen. I. H. Freeland, *C.B.*, *D.S.O.*, Dep. Col. R.Anglian, *i.d.c.*, *p.s.c.*	3/12/64
Director of Manning (Army)	Maj.-Gen. J. B. M. Sloane, *C.B.E.*, (*late Inf.*), j.s.s.c., *p.s.c.*	30/9/64
Director of Personal Services (Army)	Maj.-Gen. D. A. B. Clarke, *C.B.*, *C.B.E.* (*late R.A.*), *i.d.c.*, n.a.d.c., j.s.s.c., *p.s.c.*	23/11/66
Director of Army Recruiting ...	Maj.-Gen. (*temp.* 1/5/64) I. R. Graeme, *O.B.E.* (*late R.A.*), *i.d.c.*, j.s.s.c., *p.s.c.*	1/5/64
Director - General, Army Medical Services	Lt.-Gen. *Sir* W. Robert M. Drew, *K.C.B.*, *C.B.E.* *Q.H.P.*, *M.B.*, *F.R.C.P.* (*late R.A.M.C.*)	5/4/65

Digitized by Google

Adjutant-General—*contd.*

Director of Army Health ..	Brig. R. A. Smart, *C.B.E.*, *M.B.*, *D.P.H.* (*late R.A.M.C.*)	28/7/64
Director, Army Dental Service	Maj.-Gen. A. N. Moon *C.B.E.*, *L.D.S* (*late R.A.D.C.*)	23/8/63
Director of Army Nursing Services	Brig. *Dame* E. Margot Turner, *D.B.E.*, *R.R.C.*, *Q.H.N.S.*, Matron-in-Chief (Army), Q.A.R.A.N.C.	27/7/64
Director of Army Education ...	Maj.-Gen. E. F. Foxton, *O.B.E.*, *B.A.* (*late R.A.E.C.*)	29/11/65
Director of Army Legal Services	Brig. G. A. Whiteley, *O.B.E.*, *M.A.*, A.L.S.	5/3/64
Director, Women's Royal Army Corps	Brig. *Dame* Joanna Henderson, *D.B.E.*, *A.D.C.*, W.R.A.C., j.s.c.	18/8/64
Director, Army Sport Control Board and Inspector of Army Recreation Grounds	Brig. G. A. Rimbault, *C.B.E.*, *D.S.O.*, *M.C.*, Col. Loyals, ret. pay, *p.s.c.*...	1/8/61

Digitized by Google

QUARTER-MASTER-GENERAL

Quarter-Master-General	Gen. *Sir* Charles L. Richardson, *K.C.B.*, *C.B.E.*, *D.S.O.*, *B.A.*, w., Col. Comdt. R.E., *i.d.c.*, *p.s.c.*	20/1/65
Military Assistant ...	Maj. C. J. Popham, R.E., *p.s.c.*	7/1/66
Vice-Quarter-Master-General ...	Maj.-Gen. J. A. J. Read, *C.B.*, *C.B.E.*, *D.S.O.*, *M.C.* (*late Inf.*), *p.s.c.* ...	16/4/64
Brigadier Q (Ops. and Org) ...	Brig. R. A. J. Eggar, *C.B.E.*, *M.A.* (*late R.A.S.C.*), j.s.s.c., *p.s.c.*	27/12/62
Director of Administrative Planning (Army)... ...	Brig. J. D. Lunt, *C.B.E.* (*late R.A.C.*), *i.d.c.*, j.s.s.c., *p.s.c.*	31/7/64
Director of Movements (Army)	Maj.-Gen. P. G. Turpin, *C.B.*, *O.B.E.*, *M.A.*, *M.Inst. T.*, Col. G.T.R., *i.d.c.*, j.s.s.c., *p.s.c.* (*Col. Comdt. R.C.T.*)	16/8/63
Director of Quartering (Army)	Brig. J. C. Commings, *C.B.E.* (*late Inf.*), *n.d.c.*, j.s.s.c., *p.s.c.*	3/3/66

Digitized by Google

MASTER-GENERAL OF THE ORDNANCE

Master-General of the Ordnance ...	Gen. Sir Charles P. Jones, *G.C.B.*, *C.B.E.*, *M.C.*, *M.D.C.*, Col. Comdt., R.E., *i.d.c.*, *p.s.c.* (*Hon. Col. R.E.* (*A.E.R.*))	6/5/63
Deputy Master-General of the Ordnance	Maj.-Gen. A. P. W. Hope, *C.B.*, *C.B.E.* (*late Inf.*), *i.d.c.*, j.s.s.c., *p.s.c.*	4/4/64
*Deputy Chief Scientist (Army) ...	Dr. H. M. Wilson, C.M.G., *M.B.E.*, *B.Sc.*, *Ph.D.*, *F.R.Ae.S.*, *M.I. Mech. E.*, *M.I.E.E.*	
Director-General of Artillery	Maj.-Gen. D. B. Egerton, *O.B.E.*, *M.C.* (*late R.A.*), *i.d.c.*, *p.s.c.*, *p.t.s.c.*	7/9/64
Director, Instruments and Weapon Production	J. C. Begg, *Esq.*, *B.Sc.*(*Eng.*), *A.M.I.Mech.E.*	—
Director, Ammunition Production ...	W. E. Denny, *Esq.*, *G.M.*	—
Chief Superintendent of Ranges (Army)	Brig. P. A. J. Gore Graham (*late R.A.*), *p.t.s.c.*	2/10/64
Director-General of Fighting Vehicles and Engineer Equipment	Maj. Gen. A. R. Leakey, *D.S.O.* *M.C.* (*late R.A.C.*), *p.s.c.*	24/2/64

EQUIPMENT SECRETARIAT, ARMY REQUIREMENTS, R.O.F. SECRETARIAT, SALES AND DISPOSALS

Responsible to the Master-General of the Ordnance and Second Permanent Under-Secretary of State (Army) jointly

Assistant Under-Secretary of State (E) ... ... G. S. Whittuck, *Esq.*, *C.B.*, *i.d.c.*

Assistant Under-Secretary of State (P) ... ... F. C. Herd, *Esq.*, *i.d.c.*

*Also reports to Chief Scientist (*See* Col. 51.)

Digitized by Google

CHIEF SCIENTIST (ARMY)

Chief Scientist (Army) ... ... E. C. Cornford, *Esq.*, *B.A.*, *F.R.Ae.S.*

Deputy Chief Scientist (Army) ... ... *aDr.* H. M. Wilson, *C.M.G.*, *M.B.E.*, *B.Sc.*, *Ph.D.*, *F.R.Ae.S.*, *M.I.Mech.E.*, *M.I.E.E.*

aAlso reports to the Master-General of the Ordnance, column 48

Digitized by Google

SECOND PERMANENT UNDER-SECRETARY OF STATE (ARMY)

Second Permanent Under-Secretary of State (Army) ... *Sir* Arthur C. DREW, *K.C.B., J.P., i.d.c.*

Private Secretary ... ... R. J. Harding, *Esq.*

DEPUTY UNDER-SECRETARY OF STATE (A.D.) ... I. MONTGOMERY, *Esq., C.B., i.d.c.*
Private Secretary ... ...

Assistant Under-Secretaries of State

H. O. Hooper, *Esq., C.B., C.M.G.* (A.U.S.)(Q))
E. K. Stopford, *Esq., C.B.* (A.U.S.(A))
G. S. Whittuck, *Esq., C.B., i.d.c.* (A.U.S.(E))
N. G. Morrison, *Esq.* (A.U.S.(G.S.))
V. G. F. Bovenizer, *Esq., C.M.G.* (Comptroller of Defence Lands)
D. Hammond, *Esq.*, (A.U.S.(C.))
P. F. R. Beards, *Esq., i.d.c.* (Director of Establishments
F. C. Herd, *Esq., i.d.c.* (A.U.S.(P))

R. Cox, *Esq.* (Director of Army Contracts)
G. Smith, *Esq.* (Director of Ordnance Factories Accounts)
F. M. W. Smith, *Esq., M.B.E.* (Controller of Audit and Accounts)
H. R. Hubert, *Esq., O.B.E.* (Director of Sales)
F. G. Gale, *Esq., C.B., O.B.E., B.A.* (Controller of Royal Ordnance Factories)
H. W. Hobbs, *Esq., C. B., C.B.E., M.I.Mech.E.*(Deputy Controller of Royal Ordnance Factories)

Paymaster-in-Chief and Inspector of Pay Services ... Maj.-Gen. R. D. Coate, R.A.P.C., ... 23/9/63

CHAPLAIN-GENERAL ... *The Venerable Archdeacon* J. R. Youens, *O.B.E., M.C.*, Chaplain to the Queen

Director of Public Relations (Army) } Maj.-Gen. P. T. Tower, *D.S.O., M.B.E. (late R.A.), i.d.c.*, j.s.s.c., *p.s.c.* 8/2/65

Digitized by Google

OFFICE OF THE JUDGE ADVOCATE GENERAL OF THE FORCES

(Lord Chancellor's Establishment)

(Joint Service for the Army and Royal Air Force)

6, Spring Gardens, Cockspur Street, S.W.1. *Tel. Whitehall 7936—7939.*

Judge Advocate General

O. C. Barnett, *Esq., C.B.E., Q.C.*

Private Secretary ... ... H. A. Allwood, *Esq.*

Digitized by Google

MILITARY ATTACHÉS TO EMBASSIES AND LEGATIONS AT FOREIGN COURTS

ADDIS ABABA ...	øChristmas, Lt.-Col. A., R.Sussex (*Emp. List* (1)), *p.s.c.*...	19/9/63
ALGIERS ... ... (*Naval, Military and Air Attaché*)		
AMMAN	øPhayre, Col. R. D. H. (*late R.A.*), *p.s.c.*, *f.s.c.* (*FR*), *p.s.c.*(*n*) ...	29/3/63
ANKARA	øMolyneux-Carter, Brig. K. P., *O.B.E.*, *M.C.* (*late Inf.*) *p.s.c.* ...	8/6/64
ATHENS	øRogers, Brig (*local* 28/10/63) W. C. G., *O.B.E.*, *M.C.* (*late Inf.*), *p.s.c.* ...	28/10/63
BAGHDAD ...	øCarden, Col. D. S. (*late Inf.*), j.s.s.c., *p.s.c.* ...	17/1/63
	Wilkie, Maj. E. H., 6 G.R. (*Asst. Mil. Attaché*) ...	28/2/64
BANGKOK ...	øTurner, Col. A. J., *M.B.E.*, *M.C.* (*late R.E.*), j.s.s.c., *p.s.c.* ...	30/3/64
BEIRUT ... ... (*Military and Air Attaché*)	øLt.-Col. J. R. Dumas, R.A., *p.s.c.* ...	13/10/64
BELGRADE ...	øLe Messurier, Lt.-Col. H. S., D.W.R., *p.s.c.* ...	16/6/65
BERNE ... ... (*Naval, Military and Air Attaché*)	øHaire, Col. (*local* 29/6/64) J. A., *M.A.*, R.A., *p.s.c.*, *p.t.s.c.* (*covers Belgrade*)	29/6/64
BONN	øMonteith, Brig. J. C., *M.C.*, *B.A.* (*late Inf.*), *p.s.c.* ...	7/6/65
	Rowe, Maj. N. C., K.S.L.I. (*covers The Hague*) ...	7/10/64
BRUSSELS ... (*Naval and Military Attaché Brussels and Military Attaché Luxembourg*)	øHunter, Brig. (*local* 1/8/65) H. M. A., *D.S.O.*, *M.B.E.* (*late Inf.*), n.a.d.c., j.s.s.c., *p.s.c.* ...	1/8/65
BUCHAREST ... (*Naval and Military Attaché*)	øClark, Col (*local* 31/10/65) B. D. H., *M.C.*, *G.M.*, R.Ir.F., *s.q.* ...	31/10/65
BUDAPEST ...	øCornock, Lt.-Col. A. R., R.A.O.C., *p.s.c.* ...	7/7/65
BUENOS AIRES ... (*Montevideo and Ascuncion*) (*Naval and Military Attaché*)	øStewart, Capt. P. W., R.N. ...	15/7/65
CAIRO		
CARACAS, GUATEMALA, HAVANA and PANAMA	Readman, Lt.-Col. (*temp.* 18/11/63) R. A., *B.A.*, S.G., j.s.s.c.(FR), *f.s.c.*(*SP*), *s.q.* ...	18/11/63
COPENHAGEN ... ... (*Military and Air Attaché*)	Hutchinson, Wing Comdr, T. H., R.A.F. ...	1/10/62
	Hay, Maj. A. E., 16/5L., *p.t.s.c.*, *lt.* (*Asst. Mil. Attaché*) (*covers Oslo and Stockholm*) ...	13/6/65
DAMASCUS ... (*Military and Air Attaché*)	øRoman-Hamilton, Col. (*local* 7/5/64) D. A., *M.V.O.*, B.W., *p.s.c.* ...	7/5/64

ø Defence Attaché.

Digitized by Google

Military Attachés—*contd.*

DJAKARTA	øJohnston, Col. (*local* 1/9/65) B. R., *M.B.E.*, R.T.R., *p.s.c.*, *p.s.c.*(*a*) ...	1/9/65
THE HAGUE ... ... (*Naval and Military Attaché*)	øBerger, Capt. P. E. C., *M.V.O.*, *D.S.C.*, R.N.	—
HELSINKI	øRobinson, Col. (*local* 2/7/63) W. A., *O.B.E.*, Kings Own Border, *p.s.c.* ...	2/7/63
JEDDA ... ... (*Military and Air Attaché*)	øGreene, Col. (*local* 26/3/64) J. S., *M.C.*, R.Anglian, *p.s.c.*	26/3/64
KABUL ... ... (*Military and Air Attache*)	øNoel, Lt.-Col. D. F. D., Coldm. Gds. (*Emp. List*(1)), j.s.s.c.(FR), *p.s.c.* ...	30/4/65
KATMANDU	øKemmis Betty, Lt.-Col. P., *M.C.*, 2 G.R.	26/10/64
KHARTOUM		
LEOPOLDVILLE ... ... (*Military and Air Attaché*)	øBrook Fox, Col. (*local* 11/11/65) *M.C.*, R.E., R.A., n.a.d.c., j.s.s.c., *p.s.c.* ...	11/11/65
LIMA, LA PAZ AND BOGOTA ... ... (*Military and Air Attaché*)	øDevitt, Gp. Capt. D. J., R.A.F.	22/6/65
LISBON	øLang, Lt.-Col. (*temp.* 9/2/64) D. D'A. H., *M.A.*, R.A., *p.s.c.*	9/2/64
MADRID	øDouro, Brig. (*local* 4/10/64) *The Marquess*, *M.V.O.*, *O.B.E.*, *M.C.*, *B.A.* (*late Ft. Gds.*)	4/10/64
MANILA ... ... (*Naval, Military and Air Attaché*)	øLightfoot, Col. (*local* 23/5/64) K. J., *M.B.E.*, R.C.T., j.s.s.c.(FR), *f.s.c.*(*BE*)	23/5/64
MOSCOW	Innes, Brig. (*local* 8/3/64) A. W., *O.B.E.*, *M.C.* (*late Inf.*), *p.s.c.*, *p.s.c.*(*a*) ...	24/7/64
	Laing, Maj. J. M., *M.C.*, R.E., *p.s.c.* (*Asst. Mil. Attaché*)	9/11/64
OSLO ... ... (*Military and Air Attaché*	øGill, Wing Cdr. A. M., *O.B.E.*, *D.F.C.*, R.A.F.	2/65
	Neave, Lt.-Cdr. B. E., R.N. (*Asst. Mil. and Air Attaché*)	—
PARIS	øLewthwaite, Brig. R. G., *M.C.*, *B.A.* (*late Ft. Gds.*), *p.s.c.*	1/7/64
	Crookshank, Lt.-Col. (*local* 20/3/65) P. R. H., R.A., *p.t.s.c.*, G., g.w., *p.l.* (*Asst. Mil. Attaché*) (*covers Brussels and The Hague*)	20/3/65
PHNOM PENH	øRobson, Lt.-Col. (*temp.* 12/6/64) F. G., Int. Corps, *p.s.c.*, *p.l.*	12/6/64
PRAGUE	øNelson, Col. A. D. (*late R.A.*), *p.t.s.c.*	17/8/64
PRETORIA	Turner, Col. P.R. H. (*late Inf.*), *p.s.c.*, *f.s.c.*(*US*)	23/1/66
	Jebb, Maj. P. N. M., R.A., j.s.s.c., *p.t.s.c.*, *p.l.*	9/65

ø Defence Attaché.

Digitized by Google

Military Attachés—*contd.*

RANGOON	øBaynes, Col. (*temp.* 26/8/64) T. W., *M.B.E.*, R.Signals, *p.s.c.*	26/8/64
	Holdsworth, Maj. D. J., Glosters (*Asst. Mil. Attaché*)	15/10/64
RIO DE JANEIRO ... (*Naval, Military and Air Attaché*)	øPeters, Capt. M. W., R.N.	6/2/64
ROME	Mennell, Col. J. S., *O.B.E.*, *T.D.* (*late R.T.R.*), *p.s.c.*	1/6/64
SAIGON	øNapier, Col. B. C. A., *O.B.E.*, *M.C.* (*late Inf.*), j.s.s.c., *p.s.c.*...	18/7/64
	Pardoe, Maj. C. H., *B.A.*, R.C.T., *f.s.c.*(*BE*), s., *i.* (*Asst. Mil. Attaché*) ...	10/2/64
SANTIAGO ... ... (*Naval and Military Attaché*)	øDevlin, Capt. R.N.	-/4/64
SEOUL ... ... *Head of Commonwealth Liaison Mission (Covers Naval Representation)*	øRundall, Brig. J. A., *O.B.E.*, *M.C.* (*late R.A.*), j.s.s.c., *p.s.c.*	5/2/64
SOFIA ... ... (*Naval, Military and Air Attaché*)	øTonry, Col. (*local* 8/8/65) C. E., *O.B.E.*, R.Signals, *p.s.c.*	8/8/65
STOCKHOLM	Milo, Col. (*local* 27/10/64) P. M., Cheshire, *p.s.c.*	27/10/64
TEHERAN	øCourtney, Col. (*local* 9/3/64) I. R., R.A., *p.s.c.*...	9/3/63
TEL AVIV	øMcIntyre, Col. (*local* 5/5/64) K. J., *O.B.E.*, R.A., *p.s.c.*, G.	5/5/64
TOKYO	Hill, Col. C. E. (*late Inf.*), *p.s.c.*	25/11/64
VIENNA ... ... (*Military and Air Attaché*)	øStewart, Col. J. D., *O.B.E.*, *M.C.*, *T.D.* (*late Inf.*), *p.s.c.*, *p.s.c.*(*a*)	21/1/63
VIENTIANE ... ... (*Military and Air Attaché*) (*Covers Naval Representation*)	øBankam, Col. (*local* 24/8/64) C. A., *M.C.*, Royals, j.s.s.c.(FR), *p.s.c.* ...	23/9/63
	Wallerstein, Lt.-Col. (*local* 21/8/64) F. C., *M.C.*, R.T.R. (*Asst. Mil. Attache*)	13/6/63
WARSAW... ... ... (*Naval and Military Attaché*)	øRidley, Col. D. D., R.A., *p.s.c.*	8/12/65
	Rowse, Maj. D. L., R.E. (*Asst. Mil. Attaché*)	31/8/65
WASHINGTON	Fyffe, Maj-Gen. R. A., *C.B.*, *D.S.O.*, *O.B.E.*, *M.C.* (*late Inf.*), *i.d.c.*, j.s.s.c., *p.s.c.*, *p.h.*	7/7/65
	Jubb, Brig. L. W., *B.Sc.* (*late R.E.M.E.*, *p.t.s.c.* (*Asst. Mil. Attaché*) ...	24/3/64

øDefence Attaché

Digitized by Google

ARMY COMMANDS (UNITED KINGDOM)

(Arranged Alphabetically)

GENERAL HEADQUARTERS, UNITED KINGDOM LAND FORCES AND EASTERN COMMAND

EASTERN COMMAND.—The counties of Norfolk, Cambridgeshire, Huntingdonshire, Suffolk, Bedfordshire, Hertfordshire, Essex, Middlesex, Kent, Sussex and Surrey ; The London Metropolitan Police Area and the City of London.

Headquarters—**Hounslow, Middlesex.**

GENERAL OFFICER COMANDING-IN-CHIEF ... ... Cole, Lt.-Gen. *Sir* George, S., *K.C.B.*, *C.B.E.*, Col. Comdt., R.A., *i.d.c.*, j.s.s.c., *p.s.c.* ... 2/1/65

PERSONAL APPOINTMENT

Aide-de-Camp ... ... Pope, Capt. J. J. B., Coldm. Gds. 4/1/65

Military Secretary's Branch.

Assistant Military Secretary ... Braithwaite, Lt. Col. T. M., *M.C.*, S.C.L.I., *p.s.c.*, *f.s.c.*(*US*) 11/1/64

STAFF

Chief of Staff ... ... Deedes, Maj.-Gen. C. J., *O.B.E.*, *M.C.* (*late Inf.*), *p.s.c.* ... 20/3/65

General Staff.

Brigadier ... ... Rushmore, Brig. F. H. M., *C.B.E.*, *B.A.*, (*late* R.A.), *i.d.c.*, j.s.s.c., *p.s.c.* 7/5/65

Adjutant-General's and Quarter-Master-General's Staff

Brigadier A/Q ... ... Goode, Brig. G. H. W., *C.B.E.*, *D.S.O.*, *B.A.* (*late Inf.*), j.s.s.c., *p.s.c.* 29/2/64

Artillery.

Brigadier, Royal Artillery ... ... Crawford, Brig. M. T., *M.B.E.* (*late R.A.*), *p.s.c.* 10/7/65

Engineers.

Chief Engineer ... ... Smales, Brig. R. W. C., *M.A.*, w., *A.M.I.C.E.* (*late R.E.*) *p.s.c.*, C. 20/2/64

Signals.

Chief Signal Officer ... ... Price, Brig. M. D., *O.B.E.* (*late R.Signals*), *p.s.c.* 10/5/63

SERVICES

Chaplaincy Services.

Asst. Chaplain-General ... ... Bown, *Rev. Canon* J. F. O., *T.D.*, *M.A.*, Chaplain to the Forces, 1st Class 19/1/66

S.C.F. [*R.C.*] ... ... Brady, *Rev.* P., *M.B.E.*, *M.A.*, *B.D.*, *Ph.D.*, Chaplain to the Forces, 2nd Class [R.C.] 1/1/65

Transport.

Chief Transport Officer ... ... Shapland, Brig. J. C. C., *O.B.E.*, *M.A.* (*late R.A.S.C.*), j.s.s.c., *p.s.c.* 23/12/63

Catering.

Asst. Dir. A.C.C. ... ... Shadbolt, Maj. A. S., A.C.C. 5/2/66

Medical.

Dep. Dir. of Medical Services ... Ahern, Maj.-Gen. T. M. R., *C.B.E.*, *Q.H.S.*, *M.B.* (*late R.A.M.C.*), j.s.s.c., *p.s.c.* 28/4/65

Dep. Dir. of Dental Services ... Green, Col. R. H., *M.B.E.*, *L.D.S.* (*late R.A.D.C.*) 20/9/63

Digitized by Google

Eastern Command—contd.

Services—contd.

Ordnance.

Dep. Dir. of Ordnance Services ...	Young, Brig. (*temp.* 15/10/64) A., R.A.O.C., .s.s.c., *p.s.c.*	15/10/64

Electrical and Mechanical Engineering.

Dep. Dir. of Electrical and Mechanical Engineering	Sheppard Brig. (*temp.* 15/3/63) H. A. H., *O.B.E.*, *M.I.Mech.E.*, *A.M.I.E.E.*, R.E.M.E., j.s.s.c., *p.s.c.* ...	25/6/65

Pay.

Chief Paymaster	Cowley, Brig. (*temp.* 22/4/65) J. C., R.A.P.C., j.s.s.c., *p.s.c.*...	22/4/65

Provost

Asst. Provost-Marshall	Salt, Lt.-Col. D. F., R.M.P.	10/10/65

Public Relations.

Command Public Relations Officer ...	Leslie, D., *Esq.*, *M.B.E.*	—

Education.

Command Education Officer ...	Washtell, Col. D. G., *M.A.*, (*late R.A.E.C.*)	14/1/65

W.R.A.C.

Dep. Dir. W.R.A.C.	Humphery, Col. M. D. M., W.R.A.C., j.s.c.	31/5/63

Lands Branch

Command Land Agent (Army) ...	Jones, E., *Esq.*, *F.L.A.S.*	—

Claims.

Dep. Asst. Dir. of Claims	Morton, E., *Esq.*	

Camp Staff.

Camp Commandant	Everett, Maj. (Qr.-Mr.) A. G., *M.B.E.*, Gren. Gds....	... 15/12/60

Recruiting Organisation

Chief Recruiting Officer ...	Deane, Col. (*Hon.* Brig.) H. H., *D.S.O.*, *B.A.*, *p.s.c.*, ret. pay. ...	...

Department of the Second Permanent Under-Secretary of State (Army)

(*detached from the Army Department for duty at Headquarters of the Command*)

Command Secretary	D. B. Frudd, *Esq.*	

Digitized by Google

LONDON DISTRICT.—The City of London, the London Metropolitan Police Area, The Barracks, Caterham, the Guards' Depot, Pirbright Camp, Brookwood and Windsor.

(FORMS PART OF EASTERN COMMAND)

Headquarters—**London.**

GENERAL OFFICER COMMANDING and Major-General Commanding The Household Brigade ... ... } Eugster, Maj-Gen. B. O. P., *C.B.*, *C.B.E.*, *D.S.O.*, *M.C.*, *M.A.* (*late Ft. Gds.*), *i.d.c.*, j.s.s.c., *p.s.c.* 19/11/65

PERSONAL APPOINTMENT

Aide-de-Camp ... ... Baker, Capt. J. H., I.G. 29/11/65

Military Secretary's Branch.

Dep. Asst. Military Secretary ... Pelham-Burn, Maj. C. L. St. H., Coldm. Gds., *p.s.c.*... ... 21/5/65

STAFF

Chief of Staff ... ... Berridge, Brig. (*temp.* 30/4/64) J. W., *M.B.E.* (*late Ft. Gds.*) *p.s.c.* 30/4/64

General Staff

Operations, Staff Duties and Training.

General Staff Officer, 1st grade ... Fane, Lt.-Col. J. P., *M.C.*, L.G., j.s.s.c., *p.s.c.* 1/6/64

Adjutant-General's Branch.

Asst. Adjt.-Gen. ... ... Paget, Lt.-Col. J. T., Coldm. Gds., *p.s.c.* 21/9/65

Quarter-Master-General's Branch.

Asst. Qr.-Mr.-Gen. ... ... Pollock, Lt.-Col. J. P. O'H., *M.B.E.*, I.G. (*Emp. List* (1)), j.s.s.c. 30/9/63

ATTACHED TO THE STAFF

Signals.

Chief Signal Officer ... ... Clinch, Lt.-Col. J. C., R.Signals... ... ... 11/7/65

SERVICES

Chaplaincy Services.

Asst. Chaplain-General ... ... { Mathews, *Rev.* L. W., *O.B.E.*, *T.D.*, *Q.H.C.*, *M.A.*, Chaplain to the Forces, 1st Class ... ... —

Transport.

Commander, R.C.T. ... ... Walker, Lt.-Col. (*temp.* 1/10/65) J. S. M., R.C.T., *p.s.c.* ... 1/10/65

Catering.

Dep. Asst. Dir. A.C.C. ... ... Negus, Maj. L. J., A.C.C., *le* 6/7/64

Medical.

Asst. Dir. of Medical Services ... Crosse, Col. J. H. J., *O.B.E.*, *M.R.C.S.*, *L.R.C.P.* (*late R.A.M.C.*), *p.s.c.* 10/8/64

Ordnance.

Commander R.A.O.C. ... ... Vaughan-Griffith, Lt.-Col. T. L. V., R.A.O.C. 29/5/65

Electrical and Mechanical Engineering.

Asst. Dir. of Electrical and Mechanical Engineering ... ... { Malthouse, Lt.-Col. H. W., *A.M.I.Mech.E.*, R.E.M.E., *p.t.s.c.*, ec. 13/8/65

Digitized by Google

Commands (United Kingdom)—*continued*

***London District*—contd.**

***Services*—contd.**

Pay.

Staff Paymaster	Robson, Lt.-Col. H. P. M., R.A.P.C.	21/3/65

Provost.

Assistant Provost-Marshal	Jeffreys, Maj. F. S., *M.C.*, R.M.P.	5/3/65

Education.

Staff Officer, 1st grade, Education ...	Parker, Lt.-Col. R. V., *M.B.E.*, R.A.E.C.	3/12/64

W.R.A.C.

Asst. Dir. W.R.A.C.	Rankin, Lt.-Col. (*temp.* 15/4/65) J. L., W.R.A.C., j.s.c. ...	15/4/65

Public Relations.

Public Relations Officer	Erskine, Maj. (Hon.) I. M., ret.	

Lands Branch.

Area Land Agent (Army)	Mitchell, C. J. S., *Esq.*, *M.B.E.*, *F.A.I.*	

Claims.

Dep. Asst. Dir. of Claims	Theys, Maj. S. P., R.Sussex	20/7/64

SPECIAL APPOINTMENT

Camp Commandant	Hackett, Maj. G. C., *M.B.E.*, Gren. Gds.	4/10/56

Digitized by Google

44 (HOME COUNTIES) DIVISION/DISTRICT.—The counties of Sussex, Kent and Surrey but excluding those portions of Surrey and Kent within the Metropolitan Police area and that part of Surrey contained in Southern Command.

(FORMS PART OF EASTERN COMMAND)

***Headquarters*—Risborough Barracks, Shorncliffe, Kent.**

GENERAL OFFICER COMMANDING { Wyldbore Smith Maj.-Gen. F. B., *C.B.*, *D.S.O.*, *O.B.E.* (*late R.A.C.*), *i.d.c.*, *p.s.c.* 2/7/65

PERSONAL APPOINTMENT

Aide-de-Camp ... ... Conolly-Carew, Lt. *The Hon.* G.E.I., R.A.C.... ... ... 2/7/65

STAFF

General Staff.

Operations, Staff Duties and Training.

General Staff Officer, 1st grade ... Wilde, Lt.-Col. E. A. D., *O.B.E.*, *M.C.*, R.T.R., j.s.s.c., *p.s.c.* 9/10/65

Adjutant-General's and Quarter-Master-General's Staff.

Colonel A/Q. ... ... King, Col. N. C., *M.B.E.* (*late R.A.S.C.*), j.s.s.c., *p.s.c.* ... 21/3/65

ATTACHED TO THE STAFF.

Signals

Staff Officer, 2nd Grade ... ... Stewart, Maj. R. N., R. Signals 16/1/64

SERVICES

Chaplaincy Services.

S.C.F. ... ... Conner, *Rev.* C. B., *M.A.*, Chaplain to the Forces, 3rd Class 7/4/65

Catering.

Dep. Asst. Dir. A.C.C. ... ... Skelton, Maj. S. R., A.C.C., *lc.* 4/5/65

Medical.

Dep. Asst. Dir. of Medical Services... Gilbert, Lt.-Col. J. S., *M.R.C.S.*, *L.R.C.P.*, R.A.M.C. ... 26/4/65

Ordnance.

C.R.A.O.C. ... ... Rafferty, Lt.-Col. C., R.A.O.C., i.m. 19/8/65

Electrical and Mechanical Engineering.

Dep. Asst. Dir. of Electrical and Mechanical Engineering ... ... } Bendall, Maj. (*temp.* 15/4/65) L.C., R.E.M.E. 15/4/65

Pay.

Staff Paymaster ... ... Elliot, Lt.-Col. A. R., R.A.P.C. 29/7/65

Education.

Staff Officer, 1st grade, Education ... Wright, Lt.-Col. H. R., *M.A.*, R.A.E.C. 25/2/65

Public Relations

Public Relations Officer ... ...

SPECIAL APPOINTMENT

Camp Commandant ... ... Gilliat, Maj. R. N., *B.A.*, R.C.T. 5/2/65

Digitized by Google

54 (EAST ANGLIAN) DIVISION/DISTRICT.—The counties of Norfolk, Cambridgeshire, Huntingdonshire, Suffolk, Bedfordshire, Hertfordshire and Essex but excluding the Metropolitan Police area and that part of Essex from a point opposite the confluence of the River Darenth and the River Thames to the railway at Purfleet Station, thence northwest along the railway to the River Beam.

(FORMS PART OF EASTERN COMMAND)

Headquarters—Colchester.

GENERAL OFFICER COMMANDING { Ling, Maj.-Gen. F.A.H., *C.B.E., D.S.O.* (*late Inf.*) *p.s.c.* 15/5/65

PERSONAL APPOINTMENT

Aide-de-Camp ... ... Mellotte, Lt. R. T. W., Queen's Surreys 11/2/66

STAFF

Colonel A./Q. ... ... Speller, Col. N. H., *A.M.B.I.M.*, R.A.O.C., *p.s.c.* 15/7/65

General Staff

Operations, Staff Duties and Training.

General Staff Officer, 1st grade ... Rome, Lt.-Col. H. C. I., K.O.Y.L.I., *p.s.c.* 15/11/63

Adjutant-General's and Quarter-Master-General's Staff.

Dep. Asst Adjt.-Gen. ... ... Scicluna, Maj. (*temp.* 13/1/66) M. L., R.A., *p.s.c.* 13/1/66

Dep. Asst. Qr.-Mr.-Gen. ... ... Wynter, Maj. R. W. D., *M.C.*, Y. & L., *p.s.c.*... ... ... 2/4/64

ATTACHED TO THE STAFF

Signals.

Staff Officer, 2nd Grade, R.Signals ... MacDonald, Maj. W., R.Signals, *p.l.* 3/8/65

SERVICES

Catering.

Dep. Asst. Dir. A.C.C. ... ... Morgan, Maj. A. V., A.C.C., *lc.* 26/1/66

Medical.

Asst. Dir. of Medical Services ... Maisey, Col. C. W., *O.B.E.*, *M.R.C.S.*, *L.R.C.P.*, *D.P.H.* (*late R.A.M.C.*) 18/1/64

Ordnance.

Commander R.A.O.C. ... ... Barker-Simson, Lt.-Col. D. S., R.C.T., *s.q.* 14/9/64

Electrical and Mechanical Engineering.

Dep. Asst. Dir. of Electrical and Mechanical Engineering ... ... } Ost, Maj. (*temp.* 14/12/51) H., R.E.M.E. 13/9/61

Pay.

Staff Paymaster ... ... Millington, Lt.-Col. D. H., R.A.P.C. 3/9/62

Education.

Staff Officer, 1st Grade, Education ... Stallard, Lt.-Col. (*temp.* 1/5/65) M.S., *B.A.*, R.A.E.C. ... 1/5/65

Digitized by Google

NORTHERN COMMAND.—The counties of Northumberland, Durham, Yorkshire, Derbyshire (except High Peak District), Nottinghamshire, Lincolnshire, Leicestershire, Rutland, Cumberland, Westmorland and Northamptonshire; Berwick-on-Tweed.

Headquarters—York.

GENERAL OFFICER COMMANDING-IN-CHIEF ... Musson, Lt.-Gen., *Sir* Geoffrey R. D., *K.C.B.*, *C.B.E.*, *D.S.O.*, *B.A.*, Col. K.S.L.I., *i.d.c.*, *p.s.c.* 1/12/64

PERSONAL APPOINTMENT

Aide-de-Camp ... ... Moule, Maj. M. G., 9/12L. 11/11/65

Military Secretary's Branch.

Assistant Military Secretary... ... Tremlett, Lt.-Col. E. A., *O.B.E.*, R.A., *p.s.c.* 25/3/65

STAFF

Chief of Staff ... ... Brind, Maj.-Gen. P. H. W., *C.B.E.*, *D.S.O.*, (*late Inf.*), *i.d.c.*, j.s.s.c., *p.s.c.* 14/6/65

Adjutant-General's and Quarter-Master-General's Staff.

Brigadier A/Q ... ... Mellor, Brig. A.H.S., O.B.E., (*late Inf.*), *p.s.c.* 20/6/64

ATTACHED TO STAFF

Artillery.

Brigadier ... ... Webster, Brig. F. R., *M.A.* (*late R.A.*), *p.s.c.* 1/7/65

Engineers.

Chief Engineer ... ... Inglis, Brig. W. M., *B.A.*, w., (*late R.E.*), *p.s.c.* 15/8/64

Signals.

Chief Signal Officer ... ... Freeman, Brig. A. F., *M.C.* (*late R.Signals*), *p.s.c.*, TE. ... 19/10/65

SERVICES

Chaplains.

Asst. Chaplain-General ... ... Davies, *Rev.* J. N. M., *M.B.E.*, *B.A.*, Chaplain to the Forces, 1st Class (*temp.* 19/1/66) 19/1/66

S.C.F. (*R.C.*)... ... ... McMillan, *Rev.* D. N., Chaplain to the Forces, 3rd Class [RC] 14/1/66

Transport.

Chief Transport Officer ... ... O'Reilly, Lt.-Col. B. H. J. A., *M.B.E.*, R.C.T., *p.s.c.* ... 28/2/66

Catering.

Asst. Dir. A.C.C. ... ... Gaunt, Lt.-Col. (*temp.* 1/10/65) F. A., *M.C.*, A.C.C. ... 1/10/65

Medical.

Dep. Dir. of Medical Services ... Shipman, Brig. R. T., *M.R.C.S.*, *L.R.C.P.* (*late R.A.M.C.*) 28/4/65

Digitized by Google

Commands (United Kingdom)—*continued*

Northern Command—contd.

Services—contd.

Medical—contd.

Dep. Dir. of Dental Services ...	Blanthorne, Col. K. C., *M.B.E.*, *L.D.S.* (*late R.A.D.C.*) ...	5/5/64

Ordnance.

Dep. Dir. of Ordnance Services ...	Govier, Brig. (temp. 19/8/64) J. C., R.A.O.C., i.m.	19/8/64

Electrical and Mechanical Engineering.

Dep. Dir. of Electrical and Mechanical Engineering...	Neilson, Brig. J. M., *M.I.E.E.*, R.E.M.E., j.s.s.c., *p.s.c.*	8/12/62

Pay.

Chief Paymaster	Slater, Col. L. D., *C.B.E.*, R.A.P.C., *p.f.c.*	25/2/66

Education.

Command Education Officer ...	Evans, Col. H. H., *B.A.*, (*late R.A.E.C.*)	6/9/63

Provost.

Asst. Provost-Marshal	Farmer, Lt.-Col. E. A., R.M.P.	10/10/65

Women's Royal Army Corps.

Asst. Dir. W.R.A.C.	Heaney, Lt.-Col. S. A. E., *M.B.E.*, *T.D.*, *B.A.*, W.R.A.C., j.s.c....	22/10/65

Public Relations

Command Public Relations Officer ...	Simpson, A. H., *Esq.*, *M.B.E.*	30/6/52

Lands Branch.

Command Land Agent (*Army*)

Claims.

Dep. Asst. Dir. of Claims	Pinchin, Maj. T., *T.D.*, R.A.	26/6/61

Camp Staff.

Admin. Commandant...	Coaker, Lt.-Col. G. A., R.A.	25/10/63

Recruiting Organisation

Chief Recruiting Officer Kavanagh, Lt.-Col. A.B.M., *O.B.E.*, *M.C.*, ret. pay

Department of the Second Permanent Under-Secretary of State (Army)

(*detached from the Army Department for duty at Headquarters of the Command*)

Command Secretary ... ... W. H. Hornby, *Esq.*

Digitized by Google

YORKSHIRE DISTRICT.—The East and West Ridings of Yorkshire, Catterick Camp and Catterick Training Areas, Barnard Castle Garrison, Warcop, Richmond and Sedgefield Camp.

(FORMS PART OF NORTHERN COMMAND)

GENERAL OFFICER COMMANDING ... Whitworth, Maj.-Gen. (*temp* 1/3/66) R. H., *C.B.E.*, *M.A.* (*late Ft. Gds.*), j.s.s.c., *p.s.c.* ... 1/3/66

PERSONAL APPOINTMENT

Aide-de-Camp ... ... Seymour, Lt. C. J. E., Gren. Gds. 24/2/66

STAFF

General Staff.

General Staff Officer, 1st grade ... Andrews, Lt.-Col. A. D., *M.C.*, R.A., *p.s.c.*, *p.l.* 19/12/63

Adjutant-General's and Quarter-Master-General's Branch.

Colonel A/Q ... ... Robertson, Col. K. M., *B.A.*, w. (*late R.E.*), *p.s.c.*... ... 15/6/65

SERVICES

Ordnance.

Commander R.A.O.C. (*N.E. Counties*) Campbell, Lt.-Col. W. J., R.A.O.C., i.m. 20/12/63

Catering.

Deputy Asst. Dir. A.C.C. ... ... Morgan, Maj. C. R., *M.A.*, A.C.C., *lc.* 4/4/64

Pay.

Staff Paymaster ... ... Chaundy, Lt.-Col. K. W., R.A.P.C. 17/12/65

Provost.

Dep. Asst. Provost-Marshal ... Tapply, Maj. P. L., R.M.P 15/8/63

Education.

Staff Officer, 1st grade (*Edn.*) ... Naylor, Lt.-Col. (*temp.* 6/9/65) W. C. J., *D.S.C.*, *B.A.*, R.A.E.C. 6/9/65

Public Relations.

Public Relations Officer ... ... Fenn, Capt. E. A. R., ret. 5/2/62

SPECIAL APPOINTMENT.

Admin. Commandant ... ... Lee-Emery, Lt.-Col. K. A., *T.D.*, R.A., *p.s.c.* 30/7/64

49 (WEST RIDING AND NORTH MIDLANDS) DIVISION DISTRICT—The counties of Derbyshire (except High Peak District), Nottinghamshire, Lincolnshire, Leicestershire, Rutland and Northamptonshire

(FORMS PART OF NORTHERN COMMAND)

Headquarters—**Arnold, Nottingham.**

GENERAL OFFICER COMMANDING Man, Maj.-Gen. C.M.M., *O.B.E.*, *M.C.*, *M.A.*, Col. Mx., *p.s.c.* 1/2/64

PERSONAL APPOINTMENT

Aide-de-Camp ... ... Reeves, Lt. C. G., Queens Surreys 2/3/64

STAFF

General Staff.

Operations, Staff Duties and Training.

General Staff Officer, 1st grade ... Way, Lt.-Col. A. G., *M.C.*, Gren. Gds., *s.q.* 30/11/64

Adjutant-General's and Quarter-Master-General's Staff.

Colonel A/Q ... ... Knight, Col. A. H., *M.B.E.* (*late Inf.*), *p.s.c.*, *o.* 21/2/63

SERVICES

Ordnance.

Asst. Dir. of Ordnance Services ... Webb, Lt.-Col. A. J. L., R.C.T. 26/1/63

Catering.

Dep. Asst. Dir. A.C.C. ... ... Burns, Maj. (*temp.* 25/10/65) I. M., A.C.C.... ... ... 25/10/65

Pay.

Staff Paymaster ... ... Crooks, Lt.-Col. H. C., R.A.P.C., *p.f.c.* 1/11/65

Public Relations.

Public Relations Officer ... ... Stubbs, Lt.-Col. T. W., ret. 2/3/63

SPECIAL APPOINTMENT

Camp Commandant ... ... Baker, Maj. (Qr.-Mr.) W. G., Royals 26/10/65

Digitized by Google

50 (NORTHUMBRIAN) DIVISION/DISTRICT—The counties of Northumberland, Cumberland, Westmorland and Durham; the North Riding of Yorkshire; excluding area within Yorkshire District.

(FORMS PART OF NORTHERN COMMAND)

GENERAL OFFICER COMMANDING { Keith-Jones, Maj.-Gen. R., *M.B.E.*, *M.C.*, (*late R.A.*), *i.d.c.*, j.s.s.c., *p.s.c.* 26/3/64

PERSONAL APPOINTMENT

Aide-de-Camp ... ... Hebbert, Capt. C. M., R.A. 12/3/64

STAFF

General Staff.

General Staff Officer, 1st grade ... Lloyd-Jones, Lt.-Col. I. W., *M.C.*, R.W.F. (*Emp. List* (1)), *p.s.c.*, *p.s.c.*(*n*) 4/10/65

Adjutant-General's and Quarter-Master-General's Branch.

Colonel A/Q ... ... Dill, Col. J. de G., *M.B.E.*, *B.A.* (*late R.A.*), *p.s.c.*... ... 2/9/63

SERVICES

Pay.

Staff Paymaster ... ... Johnston, Lt.-Col. T. N., *M.B.E.*, R.A.P.C.... ... ... 1/10/64

Public Relations.

Public Relations Officer ... ... Kay, H. G., *Esq.* ... ...

YORK AREA.—The City of York, Bishopthorpe, Strensall Camp, Flaxton and all territory intervening.

(FORMS PART OF NORTHERN COMMAND)

COMMANDER ... ... Davidson, Col. J. (*late Inf.*), *p.s.c.* 4/7/64

Digitized by Google

NORTHERN IRELAND COMMAND

Headquarters—Lisburn, Co. Antrim.

GENERAL OFFICER COMMANDING-IN-CHIEF	Fitzpatrick, Lt.-Gen. *Sir* G. R. Desmond, *K.C.B.*, *D.S.O.*, *M.B.E.*, *M.C.*, Col. Royals, *i.d.c.*, j.s.s.c., *p.s.c.*	24/4/65
	PERSONAL APPOINTMENT	
Aide-de-Camp	Stanley-Smith, Capt., A. P. G., Royals	24/4/65
	STAFF	
Chief of Staff	Walker, Brig. R. H., *B.A.*, w. (*late R.E.*, j.s.s.c., *p.s.c.* ...	1/10/65
General Staff.		
General Staff Officer, 1st grade ...	Sutcliffe, Lt.-Col. M. W., *O.B.E.*, A.A.C., *p.h.*, *p.l.*, *p.s.c.(a)*	3/12/65
Adjutant-General's and Quarter-Master-General's Staff.		
Asst. Adjt. and Qr.-Mr.-Gen. ...	Gilchrist, Lt.-Col. D.A., D. & D., *p.s.c.*	27/1/64
	ATTACHED TO THE STAFF	
Signals.		
Chief Signal Officer	Congdon, Lt.-Col. J. N., R. Signals, *p.s.c.(n.)*	27/7/63
	SERVICES	
Chaplaincy Services.		
Dep. Asst. Chaplain-General ...	Hambly, *Rev.* R. A. W., Chaplain to the Forces, 2nd Class	9/3/65
Transport.		
Chief Transport Officer	Wood, Lt.-Col. M. L., *M.B.E.*, *B.Sc.(Eng.)*, R.C.T., T.N. ...	7/10/65
Medical.		
Asst. Dir. of Medical Services ...	Dick, Col. A. B., *T.D.*, *M.B.* (*late R.A.M.C.*), *p.s.c.* ...	17/7/65
Ordnance.		
Asst. Dir. of Ordnance Services ...	Jones, Lt.-Col. L., R.A.O.C., *i.m.*	15/11/65
Electrical and Mechanical Engineering.		
Comd., Royal Electrical and Mechanical Engineers	Phelps, Lt.-Col. M. W. B., R.E.M.E., *p.s.c.*....	19/3/65
Pay.		
Command Paymaster	Share, Lt.-Col. C. H., *M.B.E.*, R.A.P.C.	10/1/63
Provost.		
Dep. Asst Provost-Marshal	Sumner, Maj. J. M., R.M.P.	1/4/65
W.R.A.C.		
Asst. Dir. W.R.A.C....	Jamieson, Lt.-Col. (*temp.* 1/3/65) M. N., W.R.A.C., j.s.c. ...	1/3/65
Catering.		
Asst. Dir. A.C.C.	Fidal, Maj. A. J., A.C.C.	6/5/64
Claims.		
Dep. Asst. Dir. of Claims	Gravestock, R. J., *Esq.*	—
Education.		
Chief Education Officer	Sleator, Lt.Col. J. T., *B.A.*, R.A.E.C.	1/2/63
Public Relations.		
Command Public Relations Officer	Staughton, A. H., *Esq.*, *M.I.P.R.*	—
Lands Branch.		
Command Land Agent (*Army*) ...	Netherwood, W. G. *Esq.*, *F.A.I.*	—
	SPECIAL APPOINTMENT	
Camp Commandant	Histed, Maj. C. H., Staffords	23/11/63
	RECRUITING ORGANISATION	
Chief Recruiting Officer	Wells, Lt.Col. W. T., ret.	—

DEPARTMENT OF THE SECOND PERMANENT UNDER-SECRETARY OF STATE (ARMY)
(*detached from Army Department for duty at Headquarters of the Command*)

Command Secretary ... ... P. V. Morris, *Esq.*

Digitized by Google

SCOTTISH COMMAND.—Scotland, Orkney and Shetland Defences and the Fair Isles.

Headquarters—**Edinburgh**

GENERAL OFFICER COMMANDING-IN-CHIEF — Gordon Lennox, Lt.-Gen. *Sir* George C, *K.B.E.*, *C.B.*, *C.V.O.*, *D.S.O.* (*late Ft. Gds.*), *i.d.c.*, *p.s.c.*, Col. Gordons (*Governor of Edinburgh Castle.*) .. 1/6/64

Personal Appointment

Aide-de-Camp ... ... Chancellor, Capt. (*temp.* 13/5/65) N. H. M., Gren. Gds. ... 13/5/65

Military Secretary's Branch.

Assistant Military Secretary... ... Fanshawe, Lt.-Col. J. G. D., A. & S. H., *p.s.c.* 23/11/63

Staff

Chief of Staff ... ... Snowball, Brig. E. J. D., *O.B.E.* (*late Inf.*), *p.s.c.* 23/12/63

General Staff.

Colonel, General Staff... ... ... Robertson-Macleod, Col.R.C., *D.S.O.*, *M.C.*, *T.D.*, *B.A.*, K.O.S.B., (*late inf.*) *p.s.c.* 25/11/63

Adjutant-General's and Quarter-Master-General's Staff

Colonel, A/Q ... ... Macrae, Col. R. A. A. S., *M.B.E.* (*late Inf.*), *p.s.c.* 1/2/64

Attached to the Staff

Artillery.

Brigadier, Royal Artillery ... ... Heathcote, Brig. G. S., *C.B.E.* (*late R.A.*), j.s.s.c., *p.s.c.* ... 10/10/64

Engineers.

Chief Engineer ... ... Young, Col. L. MacL., *M.B.E.*, *M.C.*, *B.A.*, v. (*late R.E.*), *p.s.c.* 29/1/64

Command Headquarters.

General Staff Officer, 2nd Grade ... Perry, Maj. K. C., *M.C.*, *M.A.*, w., R.E., *p.s.c.* 28/1/66

Signals.

Chief Signal Officer ... ... Gray, Col. T. I. G. (*late R.Signals*), *p.s.c.* 13/8/65

Services

Chaplaincy Services.

Asst. Chaplain-General ... ... Bennett, *Rev.* G. M. R., *M.A.*, *B.D.*, Chaplain to the Forces, 1st Class [C. of S.] 6/10/62

S.F.C. (*R.C.*)... ... ... Landregan, Rev., J.F. Chaplain to the Forces, 3rd Class, [RC] 24/1/66

Transport.

Chief Transport Officer ... ... Degnan, Col. O. J., *O.B.E.* (*late R.A.S.C.*) 1/8/64

Catering.

Asst. Dir., A.C.C. ... ... McNab, Maj. J. A.C.C. 2/3/64

Medical.

Dep. Dir. of Medical Services ... MacFarlane, Brig. J. B., *M.B.* (*late R.A.M.C.*) 26/10/64

Asst. Dir. of Dental Service ... Gemmel, Col. J.A.M., *L.D.S.* (*late R.A.D.C.*), ... 3/11/63

Ordnance.

Dep. Dir. of Ordnance Services ... Lowe, Col. K. A., *T.D.*, R.A.O.C., i.m. 27/8/64

Digitized by Google

Commands (United Kingdom)—*continued*

Scottish Command—contd.

Services—contd.

Electrical and Mechanical Engineering.

Dep. Dir. of Electrical and Mechanical Engineering.	Cunnington, Col. W. E., *M.B.E.*, *M.A.*, v., *A.M.I.Mech.E.*, R.E.M.E., *p.s.c.*	30/6/64

Provost.

Assistant Provost-Marshal	Joslin, Lt.-Col. A. G., *M.B.E.*, R.M.P.	12/4/65

Pay

Chief Paymaster	Burden, Col. A. E., R.A.P.C.	20/11/65

Lands.

Command Land Agent (*Army*)	Kemp-Turner, K. E., *Esq.*, *T.D. F.A.I.*	—

Claims.

Asst. Dir. of Claims	Rebbeck, F. J., *Esq.*	—

Education.

Command Education Officer	Reidy, Col. C. J., *O.B.E.*, *M.A.* (*late R.A.E.C.*)	6/3/64

W.R.A.C.

Asst. Dir. W.R.A.C....	Saunders-Davies, Lt.-Col. G. E. M., *T.D.*, W.R.A.C., j.s.c....	28/2/63

Camp Staff.

Camp Commandant	Davies, Maj. R. F., Gordons	27/10/65

Public Relations.

Senior Information Officer	McStay, W. G., *Esq.*	

RECRUITING ORGANISATION

Chief Recruiting Officer	McConnel, Brig. D. W., *O.B.E.*, *p.s.c.*, *p.s.c.*(*n*). ret. ...	9/11/64

DEPARTMENT OF THE SECOND PERMANENT UNDER-SECRETARY OF STATE (ARMY)
(*detached from the Army Department for duty at Headquarters of the Command*)

Command Secretary	McIntyre, J. N., *Esq.*	

Digitized by Google

51 (HIGHLAND) DIVISION/DISTRICT.—North of a line from Fife Ness in the East to the Mull of Kintyre in the West, including Aberdeenshire, Argyllshire, Banffshire, Clackmannanshire, Dunbartonshire, Dundee and Angus, Fifeshire, Kincardineshire, Kinross-shire, Perthshire, Stirlingshire, Caithness, Inverness-shire, Morayshire, Nairnshire, Ross and Cromarty, Sutherland, Orkney, Shetland and Hebrides.

(FORMS PART OF SCOTTISH COMMAND)

Headquarters—**Perth, Scotland**

GENERAL OFFICER COMMANDING { Maitland-Makgill-Crichton, Maj.-Gen. (*temp.* 11/2/66) E., *O.B.E.* (*late Inf.*), j.s.s.c., *p.s.c.* 11/2/66

PERSONAL APPOINTMENT

Aide-de-Camp ... ... Bell, Capt. A. F., A.& S.H. 1/9/65

STAFF

General Staff.

Operations, Staff Duties and Training.

General Staff Officer, 1st grade ... Smith, Lt.-Col. R. W. Gordons, j.s.s.c., *p.s.c.* 10/11/65

Adjutant-General's and Quarter-Master-General's Staff.

Asst. Adjt. and Qr.-Mr.-Gen. ... Fortune, Lt.-Col. J. B. F., *M.C.*, B.W., *p.s.c.* 29/4/65

ATTACHED TO THE STAFF

Royal Artillery.

Commander, Royal Artillery ... Somerville, Brig. (*temp.* 1/6/65) R. M., *O.B.E.*, R.A., j.s.s.c, *p.s.c.* 1/6/65

SERVICES

Chaplaincy Services.

Sen. Chaplain to the Forces ... ...

Catering

Dep. Asst. Dir. A.C.C. ... ... Symons, Capt. M., A.C.C. 1/4/62

Ordnance

Dep. Asst. Dir. of Ordnance Services Forbes, Maj. J. L. W., R.A.O.C. 1/11/63

Pay

Staff Paymaster ... ... Cormack, Maj. D., R.A.P.C. 31/5/65

Public Relations

Public Relations Officer ... ... Philips, G., *Esq.*

Digitized by Google

52 (LOWLAND) DIVISION/DISTRICT.—South of a line from Fife Ness in the East to the Mull of Kintyre in the West, including Ayrshire, Berwickshire, Buteshire, Dumfries-shire, East, Mid and West Lothian, Kirkcudbrightshire, Lanarkshire, Peebles-shire, Renfrewshire, Roxburghshire, Selkirkshire, Wigtownshire. Excluding Edinburgh Area.

(FORMS PART OF SCOTTISH COMMAND)

Headquarters—**Lanark, Scotland**

GENERAL OFFICER COMMANDING { Leask, Maj.-Gen. H. L. E. C., *D.S.O.*, *O.B.E.*, Col. R.H.F. (*late Inf.*), *i.d.c.*, *p.s.c.*, *p.s.c.* (*a*) 21/2/64

PERSONAL APPOINTMENT

Aide-de-Camp ... ... Chisholm, Lt. A. R. R., R.H.F. 22/10/65

General Staff.

Operations, Staff Duties and Training.

General Staff Officer, 1st grade ... { Balharrie, Lt.-Col. J. C., *M.B.E.*, *M.C.*, *T.D.*, Scots Greys, j.s.s.c.(US), *p.s.c.* 26/3/64

Adjutant-General's and Quarter-Master-General's Staff.

Asst. Adjt. and Qr.-Mr.-Gen. ... Sanderson, Lt.-Col. L. G. S., *O.B.E.*, *M.C.*, K.O.S.B. (*Emp. List* (1)), *p.s.c.* 11/12/63

ATTACHED TO THE STAFF

Royal Artillery.

Commander, Royal Artillery ... Pepplatt, Brig. (*temp.* 14/1/65) M. E. (*late R.A.*), *p.s.c.*, *p.s.c.*(*n*) 14/1/65

SERVICES

Chaplaincy Services.

S.C.F. (*Lowland*) ... ... { Gilmour, *Rev.* R. M., *M.A.*, *B.D.*, Chaplain to the Forces, 3rd Class [C. of S.] 14/6/63

Ordnance.

Dep. Asst. Dir. of Ordnance Jones, Maj. R. I., R.A.O.C. 2/9/63

Catering.

Dep. Asst. Dir. A.C.C.... Stevenson, Maj. J. D., A.C.C.... ... ... 11/2/63

Pay.

Staff Paymaster ... ... Goldsmith, Lt.-Col. E. J., R.A.P.C., *p.f.c.* 17/7/65

Public Relations.

Public Relations Officer ... ... Taylor, R. K., *Esq.*

EDINBURGH AREA.—**(FORMS PART OF SCOTTISH COMMAND)**—Radius of 15 miles from Edinburgh Castle south of the Firth of Forth.

Headquarters—**Edinburgh.**

COMMANDER ... ... { McQueen, Brig., D., *D.S.O.*, *O.B.E.*, (*late Inf.*), *p.s.c.* 14/1/65

General Staff.

Operations and Staff Duties.

General Staff Officer, 2nd Grade ... Moglove, Maj. R. S., R.F., *s.q.* 16/1/64

Adjutant-General's and Quarter-Master-General's Staff.

Dep. Asst.-Qr.-Mr.-Gen. ... ... Clapham, Lt.-Col. A. D., *M.B.E.*, *M.C.*, *T.D.*, R.A., *p.s.c.*(*a*), *s.q.* 30/11/64

Digitized by Google

SOUTHERN COMMAND.—The counties of Buckinghamshire, Oxfordshire, Gloucestershire (except Beachley), Wiltshire, Berkshire, Hampshire, Dorset, Somerset, Devon and Cornwall also certain areas in other counties adjacent to Aldershot.

Headquarters—Salisbury.

GENERAL OFFICER COMMANDING-IN-CHIEF	Darling, Lt.-Gen. *Sir* Kenneth T., *K.C.B.*, *C.B.E.*, *D.S.O.*, Col. R. F., *i.d.c.*, j.s.s.c. (*Col. Comdt. Para.*)	1/1/64

PERSONAL APPOINTMENTS

Aide-de-Camp	Pike, Lt. H. W. R., Para.	28/2/66
Military Secretary's Branch		
Assistant Military Secretary ...	Snowdon, Lt.-Col. D. C., *T.D.*, R.Sussex, *p.s.c.*	28/4/65

STAFF

Chief of Staff	Stainforth, Maj.-Gen. C. H., *O.B.E.* (*late R.A.S.C.*), j.s.s.c., *n.d.c.*, *p.s.c.*	15/4/65
General Staff.		
Brigadier General Staff	Penrose, Brig. (*temp.* 5/1/65) J. H., *O.B.E.*, *M.C.* (*late R.A.*), *p.s.c.*	5/1/65
Adjutant-General's and Quarter-Master-General's Staff.		
Brigadier A/Q	Saunders, Brig. A. D. R., *M.B.E.* (*late Inf.*), *p.s.c.*, *f.s.w.* ...	1/6/65

ATTACHED TO THE STAFF

Artillery.		
Brigadier, Royal Artillery	Worthington, Brig. P. C., *M.C.*, *A.D.C.* (*late R.A.*), j.s.s.c., *p.s.c.*, *p.s.c.*(*n*), G(s)	7/3/64
Engineers.		
Chief Engineer	Smith, Brig. E. L. H., *M.B.E.*, *M.C.*, *B.A.*, w. (*late R.E.*) *p.s.c.*, *p.s.c.*(*n*)	13/6/63
Signals.		
Chief Signal Officer	Horsfield, Brig. D. R., *O.B.E.*, *M.A.*, w., *A.M.I.E.E.* (*late R.Signals*), *p.s.c.*	31/8/64

SERVICES

Chaplaincy Services		
Asst. Chaplain-General	Stubbs-Bromley, *Rev.* G. J., *Q.H.C.*, Chaplain to the Forces 1st Class	1/7/64
Senior Chaplain [*R.C.*]	Tobin, *Rev.* R., Chaplain to the Forces, 1st Class [R.C.] ...	20/2/65
Transport.		
Chief Transport Officer	White, Brig. W. M. E., *C.B.E.*, *A.D.C.*, *B.A.*, w. (*late R.A.S.C.*), *p.s.c.*	-/2/66
Catering.		
Asst. Dir. Army Catering Corps ...	Decker, Lt.-Col. H. A., A.C.C.	1/9/64
Medical		
Dep. Dir. of Medical Services ...	Brennan, Maj.-Gen. W. B. F., *Q.H.P.*, *M.B.* (*late R.A.M.C.*)	10/6/63
Dep. Dir. of Dental Service	ffrench, Col. B. E., *L.D.S.* (*late R.A.D.C.*)	15/10/60

Digitized by Google

Commands (United Kingdom)—*continued*

Southern Command—contd.

Services—contd.

Ordnance.

Dep. Dir. of Ordnance Services ...	Prangnell Brig. (*temp.* 17/4/63) J. L., *M.B.I.M.*, R.A.O.C.	14/10/65

Electrical and Mechanical Engineering.

Dep. Dir. of Electrical and Mechanical Engineering	Barr, Brig. R. T., *O.B.E.*, *M.I.Mech.E.*, R.E.M.E.... ...	1/2/65

Pay.

Chief Paymaster	Purcell, Brig. (*temp.* 7/5/65) F. H. V., *M.B.E.*, R.A.P.C. ...	7/5/65

Provost.

Asst. Provost-Marshal	Davies, Lt.-Col. R.G., *M.C.*, R.M.P.	20/9/63

Claims.

Dep. Asst. Dir. of Claims	Moore, W. E. R., *Esq.*	—

Education.

Chief Education Officer	Frankcom, Brig. (*temp.* 26/4/65) F. H., *C.B.E.*, *B.A.* (*late R.A.E.C.*)	26/4/65

W.R.A.C.

Dep. Dir. W.R.A.C....	Wilson, Col. D. H. I., *O.B.E.*, W.R.A.C., ; c.	5/4/63

Lands Branch.

Command Land Agent (*Army*) ...	Seymour G. V., *Esq.*, *O.B.E.*, *F.R.I.C.S.*, *M.Inst.R.A.*, *M.R.San.I.*	—

Camp Staff.

Camp Commandant	Micallef-Eynaud, Maj. M. H., *M.B.E.*, R.M.A.,G†	3/1/64

Public Relations.

Command Public Relations Officer ...	Blackman, R. G., *Esq.*	—

Recruiting Organisation

Chief Recruiting Officer ... Pickard, Col. E. C., *D.S.O.*, *p.s.c.*, ret.pay. ...

Department of the Second Permanent Under-Secretary of State (Army)

(*detached from the Army Department for duty at Headquarters of the Command*)

Command Secretary ... ... Goldsmith, J. S., *Esq.*

Digitized by Google

ALDERSHOT DISTRICT.—The counties of Surrey (that part which lies to the west of the Surrey/Middlesex border up to and including Egham, Chertsey, Addlestone, West Byfleet, Old Woking, excluding Guildford, and including the general line of the railway from Godalming to Haslemere); Hampshire (except that part of Tidworth which lies in Hampshire, and including the Isle of Wight) Berkshire, Oxfordshire, Buckinghamshire and Dorset.

(FORMS PART OF SOUTHERN COMMAND)

Headquarters—**Aldershot** (including H.Q. Aldershot Sub-District).

GENERAL OFFICER COMMANDING { Man. Maj.-Gen. P. H., *C.B.*, *C.B.E.*, *D.S.O.*, *M.C.* (*late Inf.*), *i.d.c.*, *p.s.c.*, *p.s.c.*(*a*) .. 7/11/61

PERSONAL APPOINTMENT

Aide-de-Camp ... ... Field, Lt. J. J. F., D.&D. 29/11/65

STAFF

Deputy Commander and Commander Aldershot Sub-District... ... ... } Green, Brig. P. W. P., *C.B.E.*, *D.S.O.*, *A.D.C.*, Dep. Col. R. Anglian, j.s.s.c., *p.s.c.*, *p.s.c.*(*a*) 2/11/65

General Staff.
Operations, Staff Duties and Training.
General Staff Officer, 1st Grade ... Pearson, Lt.-Col. J. W., *O.B.E.*, R.W.F. (*Emp. List*(1)), *p.s.c.* 9/6/65

ATTACHED TO THE GENERAL STAFF

Adjutant-General's Branch.
Asst. Adjt.-Gen. ... ... Simpson, Lt.-Col., C. A., *O.B.E.*, *T.D.*, King's, *p.s.c.* ... 1/8/63

ATTACHED TO THE STAFF

Signals.
Staff Officer, Royal Signals ... ... Banbury, Lt.-Col. P. S., *M.B.E.*, R.Signals, *p.s.c.* ... ... –/2/66

SERVICES

Chaplaincy Services.
Senior Chaplain ... ... Ball, *Rev.* H. F. N., *B.A.*, Chaplain to the Forces, 2nd Class 19/7/65

Medical.
Dep. Asst. Dir. of Army Health ... Harrison, Col. T. B., *M.B.*, *D.P.H.*, (*late R.A.M.C.*), *p.s.c.*... 5/5/64

Ordnance.
Asst. Dir. of Ordnance Services ... Ridgeway, Lt.-Col. E., R.A.O.C., i.m. 26/4/65

Electrical and Mechanical Engineering.
Asst. Dir. of Electrical and Mechanical Engineering ... ... } Allen, Lt.-Col. J. R. C., *A.M.I.Mech.E.*, *A.M.B.I.M.*, R.E.M.E. 2/9/65

Provost.
Dep. Asst. Provost-Marshal... ... Poulsom, Maj. N. W., R.M.P. 10/9/65

Catering.
Dep. Asst. Dir. A.C.C. ... ... Baxter, Maj. G., A.C.C. 1/11/65

Pay.
District and Staff Paymaster. ... Preston, Lt.-Col. J. J., R.A.P.C., *p.f.c.* 4/10/65

Education.
Staff Officer, 1st grade (*Edn.*) ... Arnold, Lt.-Col. W. R., *B.A.*, R.A.E.C. 18/12/64

W.R.A.C.
Asst. Dir. W.R.A.C.... ... ... Green, Lt.-Col. R. M., W.R.A.C., j.s.c. 8/2/65

Public Relations.
Public Relations Officer ... ... Bitton, Maj. L.E., ret. ... ... —

Digitized by Google

Commands (United Kingdom)—*continued*

HEADQUARTERS BERKSHIRE SUB-DISTRICT

Commander	Walker, Brig. (*temp.* 19/7/65) T. G., *M.B.E.*, *A.M.I.E.E.*, *A.M.B.I.M.*, R.E.M.E.	19/7/65
Asst. Adjt. and Qr.-Mr.-Gen.	Archer-Perkins, Lt.-Col. C. E., Green Howards (*Emp. List* (1)), (s.c.)	9/5/64

HEADQUARTERS DORSET SUB-DISTRICT

Commander	Walker, Brig. (*temp.* 1/11/65) H. C., *M.B.E.*, *M.C.* (*late R.A.C.*), j.s.s.c., *p.s.c.*	1/11/65
Asst. Adjt. and Qr.-Mr.-Gen.	Body, Lt.-Col. P. R., Q.D.G., *p.s.c.*	7/12/64

HEADQUARTERS HAMPSHIRE SUB-DISTRICT

Commander	Woollett, Brig. J. C., *C.B.E.*, *M.C.*, *B.A.*, w. (*late R.E.*), *p.s.c.*, *j.s.c.*(*US*)	31/8/64
Asst. Adjt. and Qr.-Mr.-Gen.	Lewis, Lt.-Col. T. P. J., *C.B.E.*, R.C.T. (*Emp. List*(1)), *p.s.c.*(*a*)	7/2/66

HEADQUARTERS OXFORDSHIRE & BUCKINGHAMSHIRE SUB-DISTRICT

Commander	Kenney, Brig. W. A., *O.B.E.*, *A.D.C.*, R.A.O.C., i.m. ...	28/3/63
Asst. Adjt. and Qr.-Mr.-Gen.	Hamilton, Lt.-Col. (*temp.* 4/9/62) C. J. M., *M.B.E.*, R.A., *p.s.c.*	27/7/64

Digitized by Google

43 (WESSEX) DIVISION/DISTRICT.—The counties of Cornwall, Devon, Somerset, Gloucestershire and Wiltshire.

(FORMS PART OF SOUTHERN COMMAND)

Headquarters—**Taunton, Somerset** (including H.Q. Gloucestershire and Somerset Sub-District).

GENERAL OFFICER COMMANDING — Halford, Maj.-Gen. M. C. K., *D.S.O.*, *O.B.E.*, *B.A.*, *Col. Y. & L.*, *i.d.c.*, j.s.s.c., *p.s.c.*, *f.s.c.* (*US*), *f.s.w.* 17/12/64

PERSONAL APPOINTMENT

Aide-de-Camp ... ... Smeeton, Lt. C. B. K., Y.&L. 1/1/65

STAFF

Deputy Commander and Commander Gloster-Somerset Sub-District ... } Bidwell, Brig. R. G. S., *O.B.E.* (*late R.A.*), *p.s.c.* 27/3/65

General Staff.

General Staff Officer, 1st grade ... Parsons, Lt.-Col. W. J., *M.B.E.*, S.W.B., *p.s.c.* 16/5/64

Adjutant-General's and Quarter-Master-General's Staff.

Asst. Adjt. and Qr.-Mr.-Gen. ... Grover, Lt.-Col. J. A., *M.B.E.*, L.F., j.s.s.c., *p.s.c.*.... . ... 15/9/65

ATTACHED TO THE STAFF

Signals.

Staff Officer, 2nd grade, R.Signals ... { Jordan, Lt.-Col. H. R., *M.B.E.*, *T.D.*, R. Signals (*Special List*), *p.s.c.* 30/11/63

SERVICES

Medical.

Dep. Asst. Dir. of Medical Services... Clarke, Col. O. W. W., *M.R.C.S.*, *L.R.C.P.* (*late R.A.M.C.*)... 1/10/62

Ordnance.

Commander R.A.O.C. ... ... Bateson, Lt.-Col. (*temp.* 16/8/65) R., R.O.A.C., i.m. ... 16/8/65

Electrical and Mechanical Engineering.

Dep. Asst. Dir. of Electrical and Mechanical Engineering ... ... } Maclennan, Maj. J. S., R.E.M.E. 1/3/65

Catering.

Dep. Asst. Dir. A.C.C. ... ... Jones, Maj. C. J. A., A.C.C., *lc.* 20/7/64

Pay.

Staff Paymaster ... ... Bazley, Lt.-Col. W. D., *M.B.E.*, *T.D.*, R.A.P.C. 5/10/64

Education.

Staff Officer, 1st grade (Edn.) ... Bevan, Lt.-Col. O., R.A.E.C. 1/5/65

Camp Staff.

Camp Commandant ... ... Scanlon, Maj. (Qr.-Mr.) E. H., R. Anglian 7/12/65

Public Relations.

Public Relations Officer ... ... Clare, P. R., *Esq.*, *T.D.* ... ... —

H.Q. SALISBURY PLAIN SUB-DISTRICT

Commander ... ... Buttenshaw, Brig. C. G., *D.S.O.*, *O.B.E.* (*late R.A.*), j.s.s.c., *p.s.c.* 5/13/65

Asst. Adjt. and Qr.-Mr.-Gen. ... ... Palmer, Lt.-Col. S. S., Lan.R. (P.W.V.), *p.s.c.* 6/9/65

H.Q. DEVON AND CORNWALL SUB-DISTRICT

Commander ... ... Majury, Brig. (*temp.* 10/12/65) J. H. S., *M.B.E.* (*late Inf.*), *p.s.c.* 10/12/65

Dep. Asst. Adjt. and Qr.-Mr.Gen. ... Grace, Maj. G. F., R.A., *p.s.c.* 14/6/63

Digitized by Google

WESTERN COMMAND.—The Principality of Wales and the counties of Lancashire, Cheshire, Staffordshire, Shropshire, Herefordshire, Monmouthshire, Worcestershire and Warwickshire; The Isle of Man, Beachley (Gloucestershire) and the High Peak District of Derbyshire.

Headquarters—**Chester.**

GENERAL OFFICER COMMANDING-IN-CHIEF	Craddock, Lt.-Gen. *Sir* Richard W., *K.B.E.*, *C.B.*, *D.S.O.*, Dep. Col. Queens Own Buffs, *i.d.c.*, *p.s.c.*	13/7/64

PERSONAL APPOINTMENT

Aide-de-Camp	White, Capt. J. J., Queens Own Buffs....	13/1/66
Military Secretary's Branch.		
Assistant Military Secretary ...	Ive, Lt.-Col. K. C. P., *O.B.E.*, 17/21L. (*Emp. List* (1)), *p.s.c.*	14/8/64

STAFF

Chief of Staff (Brig.)	Hall, Brig. E. M., *M.B.E.*, *B.A.*, w. (*late R.E.*), j.s.s.c., *p.s.c.*	11/12/64
Adjutant-General's and Quarter-Master-General's Staff.		
Brigadier A/Q.	Greenwood, Brig. J. K., *O.B.E.*, (*late R.A.C.*), *n.d.c.*, *p.s.c.*....	27/7/64

ATTACHED TO THE STAFF

Artillery.		
Brigadier, Royal Artillery	Olivier, Brig. C. H. A., *C.B.E.*, *A.D.C.* (*late R.A.*), j.s.s.c., *p.s.c.*	4/3/66
Engineers.		
Chief Engineer	France, Brig. R. L., *M.C.* ■, *B.A.*, w. (*late R.E.*), *p.s.c.* ...	3/11/63
Signals.		
Chief Signal Officer	Barnes, Col. B. H. P., *O.B.E.*, *B.Sc.*, v. (*late R.Signals*), *p.s.c.*	5/6/65

SERVICES

Chaplaincy Services.		
Asst. Chaplain-General	Metcalfe, *Rev.* N. S., *D.S.O.*, *M.A.*, Chaplain to the Forces, 1st Class	24/6/65
Senior Chaplain (*R.C.*)	Bankes, *Rev.* G. Y., Chaplain to the Forces 2nd Class [RC]	29/1/65
Transport.		
Chief Transport Officer	Easten, Col. D. F., *M.C.* (*late R.C.T.*)	14/6/65
Catering.		
Asst. Dir. Army Catering Corps ...	Durrant, Maj. A. F., A.C.C.	25/10/65

Digitized by Google

Commands (United Kingdom)—*continued*

Western Command—contd.

Services—contd.

Medical.

Dep. Dir. of Medical Services ...	Lyburn, Brig. R.St. J., *M.D.*, *F.R.C.P.* (*late R.A.M.C.*) ...	2/11/64
Dep. Dir. of Dental Service	Holland, Col. H. G., *L.D.S.* (*late R.A.D.C.*)...	9/9/63

Ordnance.

Dep. Dir. of Ordnance Services ...	Douglas, Col. J. S., R.A.O.C.	6/12/62

Electrical and Mechanical Engineering.

Dep. Dir. of Electrical and Mechanical Engineering	Briant, Col. K. C., *C.B.E.*, R.E.M.E.	22/9/64

Pay.

Chief Paymaster	Grant, Col. D. E., R.A.P.C., *p.f.c.*	25/9/62

Education.

Chief Education Officer	Hughes, Col. F. K., *B.A.* (*late R.A.E.C.*)	25/9/64

Provost.

Asst. Provost-Marshal		

W.R.A.C.

Asst. Dir. of W.R.A.C.	Christy, Lt.-Col. N., *T.D.*, W.R.A.C., j.s.c.	14/4/65

Camp Staff.

Camp Commandant		

Public Relations.

Command Public Relations Officer ...	Elley, R. L., *Esq.*	—

Lands Branch.

Command Land Agent (*Army*) ...	Sheppard, W. H., *Esq.*, *F.R.I.C.S.*, *F.A.I.*	—

Claims.

Dep. Asst. Dir. of Claims	Cullen, M. J., *Esq.*, *D.F.C.*	—

Recruiting Organisation

Chief Recruiting Officer ... Edlmann, Lt.-Col. E. L. C., *M.C.*, ret. pay

Department of the Second Permanent Under-Secretary of State (Army)

(*detached from the Army Department for duty at Headquarters of the Command*)

Command Secretary ... ... Pope, J., *Esq.*

Digitized by Google

42 (LANCASHIRE AND CHESHIRE) DIVISION (T.A.)/NORTH WEST DISTRICT.

The counties of Lancashire and Cheshire; the Isle of Man and the High Peak District of Derbyshire.

FORMS PART OF WESTERN COMMAND

Headquarters—Bamber Bridge, Preston.

GENERAL OFFICER COMMANDING { Bredin, Maj.-Gen. H. E. N., *D.S.O.*, *M.C.*, (*late Inf.*), *p.s.c.* 25/9/65

PERSONAL APPOINTMENT

Aide-de-Camp ... ... Bird, Lt. D. M. G., R.U.R. 30/9/65

STAFF

General Staff.

Operations, Staff Duties and Training.

General Staff Officer, 1st grade ... Taylor, Lt.-Col. P. E., P.W.O., *p.s.c.* 4/7/65

Adjutant-General's and Quarter-Master-General's Staff.

Asst. Adjt. and Qr.-Mr.-Gen. ... Winn, Lt.-Col. J. F., *M.C.*, Loyals, *p.s.c.* 23/7/64

SERVICES

Transport.

Staff Officer, Grade 2 ... ... Reid, Maj. A. G., R.C.T., s. 6/10/64

Medical.

Dep. Asst. Dir. of Medical Services... Whitfield, Maj. J. H., *M.R.C.S.*, *L.R.C.P.*, R.A.M.C. ... 17/7/61

Catering.

Dep. Asst. Dir. A.C.C. ... ... Deus, Maj. D., A.C.C. 1/1/65

Pay.

Staff Paymaster ... ... Hull, Lt.-Col. F. R., R.A.P.C. 18/4/65

Public Relations.

Public Relations Officer ... ... Wilson, Capt. J. H., ret. 23/8/63

Digitized by Google

48 DIVISION (T.A.)/WEST MIDLAND DISTRICT.—The Counties of Shropshire, Staffordshire, Warwickshire, Worcestershire and Herefordshire.

FORMS PART OF WESTERN COMMAND

Headquarters—**Shrewsbury.**

GENERAL OFFICER COMMANDING { Gillett, Maj.-Gen. P. B., *O.B.E.* (*late R.A.*), *i.d.c.*, *p.s.c.*, *f.s.c.* (*US*) 10/4/65

PERSONAL APPOINTMENT

Aide-de-Camp ... ... Boehm, Capt. (*temp.* 10/4/65) D., R.A. 10/4/65

STAFF

General Staff

Operations, Staff Duties and Training

General Staff Officer, 1st grade ... Stevenson, Lt. Col. M. C. P., *O.B.E.*, *M.C.*, Welch, *p.s.c.* ... 4/2/66

Adjutant-General's and Quarter-Master-General's Staff

Asst. Adjt. and Qr.-Mr.-Gen. ... Stuckey, Lt.-Col. K. M., *O.B.E.*, Staffords, j.s.s.c., *p.s.c.* ... 28/7/64

SERVICES

Medical.

Dep. Asst. Dir. of Medical Services... { Seymour-Price, Col. D. B., *M.R.C.S.*, *L.R.C.P.* (*late R.A.M.C.*), *p.s.c.* 25/10/65

Catering.

Dep. Asst. Dir. A.C.C. ... ... Rand, Maj. K. J., A.C.C., *lc.* 29/4/65

Ordnance.

Dep. Asst. Dir. of Ordnance Services Wharton, Maj. C. T. C., R.A.O.C. 9/11/64

Pay.

Staff Paymaster ... ... Roberts, Lt.-Col. A., *O.B.E.*, R.A.P.C., *p.f.c.* 28/10/63

W.R.A.C.

C.W.R.A.C. ... ... Gildea, Maj. H., W.R.A.C. 5/2/65

Public Relations.

Public Relations Officer ... ... Pollock, Maj. T. A. E., ret.

Digitized by Google

53 (WELSH) DIVISION (T.A.)/WALES DISTRICT.—

The Principality of Wales and Monmouthshire.

FORMS PART OF WESTERN COMMAND

Headquarters—**Brecon.**

GENERAL OFFICER COMMANDING { Darling, Maj.-Gen. D.L., *D.S.O.*, *M.C.*, (*late Inf.*), *i.d.c.*, *p.s.c.* .. 9/12/63

PERSONAL APPOINTMENT

Aide-de-Camp ... ... Francis, Lt. J. D., R.G.J. 19/2/66

STAFF

General Staff.

Operations, Staff Duties and Training.

General Staff Officer, 1st grade ... Chambers, Lt.-Col. W. R., R.Anglian, *p.s.c.*... ... ... 23/12/65

SERVICES

Ordnance.

Dep. Dir. of Ordnance Services ... Steer, Maj. W. J., R.A.O.C. 13/12/65

Catering.

Dep. Asst. Dir. A.C.C. ... ... O'Reilly, Maj. D. O., A.C.C. 1/1/65

Medical.

Dep. Asst. Dir. of Medical Services Maclaine, Lt.-Col. L. F. Q., *M.B.*, R.A.M.C., *p.s.c.* ... 4/1/66

Pay.

Staff Paymaster ... ... Burrough, Lt.-Col. D. M. C., R.A.P.C., *p.f.c.* 17/3/63

Public Relations.

Public Relations Officer ... ... Thomas, D. G., *Esq*

Digitized by Google

CHANNEL ISLANDS

GUERNSEY AND ITS DEPENDENCIES

LT.-GOVERNOR AND COMMANDER-IN-CHIEF.	Coleman, Lt.-Gen. *Sir* C. F. Charles, *K.C.B.*, *C.M.G.*, *D.S.O.*, *O.B.E.*, ret. pay, *p.s.c.*, ...	16/1/64
Secretary and Aide-de-Camp to the Lieutenant-Governor	Mellish, Capt. M. H. T., *O.B.E.*, *E.R.D.* (ret.)	
Assistant Secretary to the Lieutenant-Governor	Leach, Lieutenant-Commander P.D., R.N. (ret.) ...	

JERSEY

LT.-GOVERNOR AND COMMANDER-IN-CHIEF.	Villiers, Vice-Admiral *Sir* J. Michael, *K.C.B.*, *O.B.E.* ...	15/1/64
Secretary and Aide-de-Camp to the Lieutenant-Governor	de Las Casas, Lieutenant-Commander, O. M. B., *O.B.E.*, R.N.(ret.)	—

Digitized by Google

ARMY COMMANDS (OVERSEAS)

(Arranged Alphabetically)

ADEN AND THE PROTECTORATE OF SOUTH ARABIA

HIGH COMMISSIONER	Turnbull, *Sir* Richard G., *G.C.M.G.*	—
Aide-de-Camp	Rawlins, Lt. J. G., R.T.R.	30/11/64

COMMONWEALTH OF AUSTRALIA

(The details in this list are based on information supplied by the Government of the Commonwealth of Australia)

GOVERNOR-GENERAL AND COMMANDER-IN-CHIEF...	Casey, *His Excellency The Rt. Hon. Lord, P.C., G.C.M.G., C.H., D.S.O., M.C.*
Official Secretary	Tyrrell, M. L., *Esq., C.V.O., C.B.E., J.P.*
Military Secretary	Brash, Comdr. W. J. R.A.N.
Comptroller	Rodriguez, Lt.-Col. T. A., *M.V.O., O.B.E., M.C.*, Royal Aust. Army.
Aides-de-Camp	Newcomb, Lieut. P. A., R.A.N. Keep, Capt. R. M., Aust. Mil. Forces. Owens, Ft.-Lt., D. W., R.A.A.F.

NEW SOUTH WALES

GOVERNOR	V.C. Cutler, *His Excellency Sir* Roden, *K.C.M.G., C.B.E.*
Lieutenant-Governor	Street, *His Excellency, The Hon. Sir* Kenneth W., *K.C.M.G.*
Official Secretary	Rose, L. J., *Esq., O.B.E.*
Private Secretary	Gillespie, Lt.-Col. R. F. F.
Aide-de-Camp	Longstaff, Lt. C. H., R.A.N.R.

VICTORIA

GOVERNOR	Delacombe, *His Excellency*, Maj.-Gen. *Sir* Rohan, *K.C.M.G., K.B.E., C.B., D.S.O., p.s.c.*, ret.
Lieutenant-Governor	Herring, Lt.-Gen. *The Hon. Sir* Edmund, F., *K.C.M.G., K.B.E., D.S.O., M.C., E.D.*
Private Secretary and Comptroller	Fletcher, Brig. M. V., *C.B.E.*
Official Secretary	Colquhoun, J., *Esq.*
Aides-de-Camp	Fitzwilliams Hyde, Capt. (*local* 19/4/65) J. A., R.A.C. Ritchie, Lt. C. D. M., R.S.

QUEENSLAND

GOVERNOR	Smith, *His Ecellency* Col. *Sir* Henry A., *K.C.M.G., K.C.V.O., D.S.O.*
Lieutenant-Governor	Mansfield, *The Hon. Sir* Alan, *K.C.M.G.*
Official Secretary	Harlock, Maj.-Gen. H. G. F., *C.B.E.*, A.R.A., ret.
Private Secretary	Leatham, Lt.-Cdr. A. G., R.N., ret.
Aide-de-Camp	Peto, Capt. (*local* 4/12/63) J. B. M., Coldm. Gds.

Digitized by Google

AUSTRALIA—*contd.*

SOUTH AUSTRALIA

GOVERNOR	Bastyan, *His Excellency* Lt.-Gen. *Sir* Edric M., *K.C.M.G.*, *K.C.V.O.*, *K.B.E.*, *C.B.*
Lieutenant-Governor	Napier, *The Hon. Sir* J. Mellis, *K.C.M.G.*
Private Secretary	Wearne Brig. W. W., *O.B.E.*, j.s.s.c., *p.s.c.*, Res. of Off.
Aide-de-Camp	Bovill, Capt. (*local* 24/11/65) B. C., 5 Innis D.G.

WESTERN AUSTRALIA

GOVERNOR	Kendrew, *His Excellency* Maj.-Gen. *Sir* Douglas A., *K.C.M.G.*, *C.B.E.*, *D.S.O.*, *i.d.c.*, *p.s.c.*
Lieutenant-Governor	Dwyer, *The Hon. Sir* John, *K.C.M.G.*
Official Secretary	Burt, Lt.-Col. J. F. P., *C.B.E.*, *M.V.O.*, *J.P.*, ret.
Private Secretary and Aide-de-Camp	Stone, Capt. P. P. D., R.Anglian

TASMANIA

GOVERNOR	Gairdner, *His Excellency* Lt.-Gen. *Sir* Charles H., *K.C.M.G.*, *K.C.V.O.*, *K.B.E.*, *C.B.*, ret. pay, *p.s.c.*
Lieutenant-Governor	Burbury, *The Hon. Sir* Stanley, *K.B.E.*
Official Secretary	O'Farrell, E. E., *Esq.*, *M.V.O.*
Aide-de-Camp	Hotham, Capt. (*local* 31/10/63) *The Hon.* D. H., Gren. Gds.

DEPARTMENT OF THE ARMY

MINISTER OF STATE FOR THE ARMY ...	Fraser, *The Hon.* J. M., *M.P.*
Secretary to the Department of Army ...	White, B., *Esq.*, *C.B.E.*

THE AUSTRALIAN MILITARY FORCES

THE MILITARY BOARD

PRESIDENT ... ... (*The Minister of State for the Army*)	Fraser, *The Hon.* J. M., *M.P.*	—
CHIEF OF THE GENERAL STAFF ... ... (*First Military Member and Chairman*)	Wilton, Lt.-Gen. *Sir* John G. N., *K.B.E.*, *C.B.*, *D.S.O.*, Aust. Staff Corps, *i.d.c.*, *p.s.c.*	21/1/63
ADJUTANT-GENERAL ... ... (*Second Military Member*)	Harrison, Maj.-Gen. J. W., *C.B.E.*, Aust. Staff Corps., *i.d.c.*, j.s.s.c., *p.s.c.*	1/11/63
QUARTER-MASTER-GENERAL ... ... (*Third Military Member*)	Knights, Maj.-Gen. R. W., *C.B.E.*, Aust. Staff Corps., *i.d.c.*, j.s.s.c., *p.s.c.*	2/12/63
MASTER-GENERAL OF THE ORDNANCE (*Fourth Military Member*)		
DEPUTY-CHIEF OF THE GENERAL STAFF (*Fifth Military Member*)	Hassett, Maj.-Gen. F. G., *C.B.E.*, *D.S.O.*, *M.V.O.*, Aust. Staff Corps., *i.d.c.*, *p.s.c.*	25/1/64
CITIZEN MILITARY FORCES MEMBER ...	Cullen, Maj.-Gen. P. A., *C.B.E.*, *D.S.O.*, *E.D.* Australian Military Forces	1/12/64
SECRETARY, DEPARTMENT OF THE ARMY	White, B., *Esq.*, *C.B.E.*	12/5/58

Military Secretary	Young, Col. T. W., Aust. Staff Corps., *p.s.c.*	20/12/63
Judge Advocate General	Hogan, B. M., *Esq.*, *E.D*	15/5/64

Digitized by Google

AUSTRALIA—*contd.*

MILITARY COMMANDS

NORTHERN COMMAND

(QUEENSLAND)

GENERAL OFFICER COMMANDING	Cape, Maj.-Gen. (*temp.*) T. F., *C.B.E.*, *D.S.O.*, Aust. Staff Corps., *i.d.c.*, j.s.s.c., *p.s.c.*	1/2/65

EASTERN COMMAND

(NEW SOUTH WALES)

GENERAL OFFICER COMMANDING	Daly, Maj.-Gen. T. J., *C.B.*, *C.B.E.*, *D.S.O.*, Aust. Staff Corps, *i.d.c.*, j.s.s.c., *p.s.c.*	1/11/63

SOUTHERN COMMAND

(VICTORIA)

GENERAL OFFICER COMMANDING	Taylor, Maj.-Gen. T. S., *C.B.E.*, *M.V.O.*, *M.C.*, Aust. Staff Corps., j.s.s.c., *p.s.c.*	24/2/64

CENTRAL COMMAND

(SOUTH AUSTRALIA)

COMMANDER	Bleechmore, Brig. S. J., *C.B.E.*, *A.D.C.*, Aust. Staff Corps. j.s.s.c., *p.s.c.*	22/2/65

WESTERN COMMAND

(WESTERN AUSTRALIA)

COMMANDER	Hunt, Brig. G. P., *C.B.E.*, Aust. Staff Corps., *i.d.c.*, j.s.s.c., *p.s.c.*	18/4/60

TASMANIA COMMAND

COMMANDER	Watson-Smyth, Col. C. E., Aust. Staff Corps., *p.s.c.*	1/1/65

NORTHERN TERRITORY COMMAND

COMMANDER	Fullford, Lt.-Col. R. K., Aust. Staff Corps., *p.s.c.*, G.	1/1/65

PAPUA NEW GUINEA COMMAND

COMMANDER	Macdonald, Brig. A. L., *O.B.E.*, Aust. Staff Corps, *i.d.c.*, *p.s.c.*	19/1/65

AUSTRALIAN ARMY STAFF—UNITED KINGDOM

Australian Army Representative	Trainor, Col. T. G., *M.B.E.*, Aust. Staff Corps,. *p.s.c.*, *p.t.s.c.*	28/12/65

Address: Australia House, Strand, London, W.C.2. (Telephone: Temple Bar 2435.)

OFFICE OF THE MILITARY ATTACHÉ AND AUSTRALIAN ARMY STAFF (WASHINGTON)

Australian Army Representative and Military Attaché, Army Adviser to Australia High Commissioner, Canada	Nicholls, Brig. (*temp.*) N. A. M., *O.B.E.*, Aust. Staff Corps., *p.s.c.*	15/12/64

AUSTRALIAN ARMY FORCE, FAR EAST LAND FORCES

COMMANDER	Evans, Brig. F. R., *O.B.E.*, Aust. Staff Corps., *i.d.c.*, *p.s.c.*, G.	6/12/63

AUSTRALIAN ARMY FORCE, VIETNAM

COMMANDER	Jackson, Brig. (*temp.*) O. D., *O.B.E.*, Aust. Staff Corps., *p.s.c.*	5/5/65

BAHAMAS

GOVERNOR AND COMMANDER-IN-CHIEF	Grey, *Sir* Ralph F. A., *G.C.M.G.*, *K.C.V.O.*, *O.B.E.*	3/6/64

BARBADOS

GOVERNOR AND COMMANDER-IN-CHIEF	Stow, *Sir* John, M., *K.C.M.G.*	8/10/59

BERMUDA

GOVERNOR AND COMMANDER-IN-CHIEF	Martonmere, *The Rt. Hon. Lord*, *K.C.M.G.*	15/6/64

BRITISH GUIANA

GOVERNOR AND COMMANDER-IN-CHIEF	Luyt, *Sir* Richard E., *K.C.M.G.*, *D.C.M.*	7/3/64

BRITISH HONDURAS

GOVERNOR AND COMMANDER-IN-CHIEF	Stallard, *Sir* Peter H. G., *K.C.M.G.*, *C.V.O.*, *M.B.E.*	9/12/61

Digitized by Google

CANADA

The details in this list are based on information supplied by the Government of Canada

GOVERNMENT HOUSE

Ottawa, Ontario.

GOVERNOR-GENERAL ... ... *His Excellency* Gen. *The Rt. Hon.* Georges P. Vanier, *D.S.O., M.C., C.D.*

Secretary to the Governor-General ... Mr. Esmond U. Butler.

Assistant Secretary to the Governor-General ... ... } Col. A. G. Cherrier, *O.B.E., C.D.*

DEPARTMENT OF NATIONAL DEFENCE

Canadian Forces Headquarters, Ottawa, Ont.

MINISTER OF NATIONAL DEFENCE ... *The Hon.* Paul T. Hellyer, *P.C., M.P.*

Associate Minister of National Defence ... *The Hon.* Leo Cadieux, *P.C., M.P.*

DEFENCE COUNCIL

Chairman

The Hon. Paul T. Hellyer, *P.C., M.P*

Vice-Chairman

The Hon. Leo Cadieux, *P.C., M.P.*

Members

Parliamentary Secretary to the Minister of National Defence ... ... }

The Deputy Minister of National Defence Mr. E. B. Armstrong, *B. Comm.*

Chief of the Defence Staff ... ... Air Chief Marshal F. R. Miller, *C.B.E., C.D., B.Sc., n.w.c.*

Vice Chief of the Defence Staff ... ... Moncel, Lt.-Gen. R. W., *D.S.O., O.B.E., C.D., n.w.c., p.s.c., p.h., p.l.*

Chairman, Defence Research Board ... Dr. A. H. Zimmerman, *O.B.E.*

COMMAND AND STAFF APPOINTMENTS

Chief of the Defence Staff ... ... Air Chief Marshal F. R. Miller, *C.B.E., C.D., B.Sc., n.w.c.*

Vice Chief of the Defence Staff ... ... Moncel, Lt.-Gen. R. W., *D.S.O., O.B.E., C.D., n.w.c., p.s.c., p.h., p.l.*

Chief of Personnel ... ... Dyer, Vice-Admiral K. L., *D.S.C., C.D.,* j.s.s.c., *n.d.c., p.s.c.*

Chief of Logistics Technical Services ... Annis, Air Marshal C. L., *O.B.E., C.D., B.A.Sc., i.d.c.*

Comptroller-General ... ... Fleury, Lt.-Gen. F. J., *C.B.E., E.D., C.D., B.A., i.d.c., p.s.c.**, B.

MOBILE COMMAND

Headquarters—Longueuil, P.Q.

COMMANDER ... ... Allard, Lt.-Gen. J. V., *C.B.E., D.S.O., E.D., C.D., LL.D., D.Sc., S.O.C., i.d.c., p.s.c., p.l.,* P.B.

EASTERN COMMAND

(Comprising the provinces of Nova Scotia, New Brunswick, Prince Edward Island and Newfoundland)

Headquarters—Halifax, N.S.

GENERAL OFFICER COMMANDING ... Turcot, Maj.-Gen. G. A., *C.D., B.A.,* j.s.s.c., *n.d.c., p.s.c.,* B.

Digitized by Google

CANADA—*contd.*

QUEBEC COMMAND

(Comprising the province of Quebec)

Headquarters—Montreal, Quebec.

GENERAL OFFICER COMMANDING ... Lahaie, Brig. M. L., *D.S.O., C.D., p.s.c.*, B. (*Acting*)

CENTRAL COMMAND

(Comprising the province of Ontario)

Headquarters—Oakville, Ont.

GENERAL OFFICER COMMANDING ... Clement, Brig. J. B., *C.D., B.Sc.E.E., P.Eng., p.s.c.* (*Acting*)

WESTERN COMMAND

(Comprising the provinces of Manitoba, Saskatchewan, Alberta, British Columbia and the Northwest Territories and the Yukon)

Headquarters—Edmonton, Alta.

GENERAL OFFICER COMMANDING ...

CANADIAN DEFENCE LIAISON STAFF, LONDON

COMMANDER ... ... Gouin, Air Cmdre, W. P., *M.B.E., C.D., B.Sc.(M.E.), n.d.c.*

CANADIAN DEFENCE LIAISON STAFF, WASHINGTON

COMMANDER ... ... Piers, Rear Admiral D. W., *D.S.C., C.D., n.d.c., p.s.c.*

DOMINION OF CEYLON

COMMANDER, CEYLON ARMY	Udugama, Maj.-Gen. A. R., *M.B.E.*	1/1/64
Aide-de-Camp	DeSylva, Capt. S. P., Corps of Infantry	1/1/64

STAFF

Chief of Staff	Attygalle, Col. D. S., *M.V.O., p.s.c.*	21/3/64
General Staff Officer, 2nd grade ...	La Brooy, Maj. C. C., Corps of Infantry (*Regulars*), *p.s.c.* ...	16/7/62
General Staff Officer, 2nd Grade (Trg.)	Wickremanayake, Maj. D. J. de S., Ceylon Artillery, *p.s.c.*...	1/10/63
Dep. Asst. Adjt.-Gen.	Athukorale, Maj. H. V., Corps of Infantry (*Regulars*), *p.s.c.*	30/11/65
Dep. Asst. Qr.-Mr.-Gen.	Fernando, Maj. (*temp.* 8/2/64) M. D., Ceylon Armoured Corps, *p.s.c.*	30/11/65
Asst. Adjt. and Qr.-Mr.-Gen. (*Volunteer Force*)	Rajayogam, Lt.-Col. K., Ceylon Engineers	5/11/65
Asst. Adjt.-Gen. (*Legal*)	Perera, Lt.-Col. (*temp* 1/8/64) W. D. R., Ceylon Light Infantry	1/8/64

Service Attaché to the High Commissioner for Ceylon	Perera, Maj. J. E. D., Ceylon Engineers, *p.s.c.*	1/1/64

Address: 13, Hyde Park Gardens, London, W.2.

Telephone: AMBassador 1841.

Digitized by Google

CYPRUS DISTRICT

HEADQUARTERS

GENERAL OFFICER COMMANDING ...	Burges, Maj.-Gen. R. L. T., *C.B.E.*, *D.S.O.* (*late R.A.*), *i.d.c.*, *p.s.c.*	9/12/64

PERSONAL APPOINTMENT

Aide-de-Camp	Bartlett, Capt. C. O., R.A.	9/12/64

STAFF

Deputy Commander and Commander Troops, Dhekelia	Marchant, Brig. (*temp.* 19/8/64) J. A. (*late R.A.*), *p.s.c.* ...	15/6/64
Deputy Judge Advocate, attached, not paid from Army Funds	Morgan-Owen, J. G., *Esq.*, *M.B.E.*	

GENERAL STAFF

Operations		
General Staff Officer, 1st grade ...	Thomson-Glover, Lt.-Col. J. P., *M.C.*, *B.A.*, 9/12 L., *p.s.c.*	29/10/64
Staff Duties & Training		
General Staff Officer, 1st grade ...	Everett, Lt.-Col. (*temp.* 3/12/64) P. K., R.G.J., *p.s.c.* ...	3/12/64

ADJUTANT-GENERAL'S AND QUARTER-MASTER-GENERAL'S STAFF

Asst. Adjt. Qr.-Mr.-Gen	Sutton, Lt.-Col. D. J., *M.B.E.*, R.C.T., *p.s.c.*	16/11/65
Dep. Asst. Adjt.-Gen.	Burditt, Maj. B. S., R.War.F.	12/10/64
Dep. Asst. Qr.-Mr.-Gen. (*Mov.*) ...	Bridge, Maj. V. T., R.T.R., *s.q.*	16/11/65

ATTACHED TO STAFF

Commander Royal Engineers ...	O'Callaghan, Lt.-Col. (*temp.* 4/3/65) E. C., *M.B.E.*, *M.C.*, R.E., *s.q.*	4/3/65
Chief Signal Officer	Fletcher, Col. M. J. R., *M.B.E.* (*late R.Signals*), *p.s.c.* ...	9/12/65

CYPRUS DISTRICT
HEADQUARTERS

SERVICES

Dep. Asst. Chaplain-General ...	Harpur, *Rev.* R. A., *O.B.E.*, *M.A.*, Chaplain to the Forces, 2nd Class	14/1/65
Comd., Royal Corps of Transpor ...	Lerwill, Lt.-Col. J. A. W., R.C.T., j.s.s.c., *p.s.c.*	5/5/64
Dep. Asst. Dir. of A.C.C.	Last, Maj. N., A.C.C., *lc.*	14/6/63
Asst. Dir. of Medical Services ...	Large, Col. S. E., *M.B.E.*, *M.D.*, *F.R.C.P.* (*late R.A.M.C.*), *p.s.c.*	5/11/65
Comdt. Ord. Depot (*Cyprus*) ...	Warne, Col. S E., R.A.O.C., *p.s.c.o.*	11/7/64
Comd., Royal Electrical & Mechanical Engineers	Baker, Lt.-Col. J. C. M., *M.A.*, *A.M.I.Mech.E.*, R.E.M.E., j.s.s.c., *p.s.c.*	8/2/64
District Paymaster	Wilton, Lt.-Col. W. B., *M.B.E.*, *M.C.*, R.A.P C.	14/9/63
Dep. Asst. Provost-Marshal ...	Dawson, Maj. C. J., *M.B.E.*, R.M.P.	5/2/64
Chief Education Officer	Bolger, Lt.-Col. (*temp.* 14/10/65) F. J., *B.A.*, R.A.E.C. ...	14/10/65
Dep. Asst. Director of Public Relations	Sanders, Maj. M. J. C. H., *M.B.E.*, D. & D.	26/8/64
Dep. Asst. Dir. W.R.A.C.	Leese Maj. C. H., W.R.A.C., j.s.c.	15/8/64

DEPARTMENT OF THE SECOND PERMANENT UNDER-SECRETARY OF STATE (ARMY)
(*detached from the Army Department for duty at Headquarters of the District*)

Command Secretary	Mussett, A. L., *Esq.*	

FALKLAND ISLANDS AND THEIR DEPENDENCIES

GOVERNOR AND COMMANDER-IN-CHIEF ...	Haskard, *Sir* Cosmo D. P. T., *K.C.M.G.*, *M.B.E.*	9/10/64

FAR EAST COMMAND

HEADQUARTERS

COMMANDER-IN-CHIEF	Grandy, Air Chief Marshal *Sir* John, *K.C.B.*, *K.B.E.*, *D.S.O.*, R.A.F., *i.d.c.*, *p.s.c.(m)*, *c.f.s.*	28/5/65
Military Assistant	Gledhill, Wg. Cdr. T. C., *A.F.C.*, R.A.F., *p.s.c.*	28/5/65
Aide-de-Camp	Gordon Lennox, Lieutenant M.C., R.N.	24/8/64
Chief of Staff	Harington, Maj.-Gen. J., *O.B.E.* (*late R.A.*), j.s.s.c., *p.s.c.*...	10/1/65

FAR EAST LAND FORCES

HEADQUARTERS

COMMANDER	Jolly, Lt.-Gen. *Sir* Alan, *K.C.B.*, *C.B.E.*, *D.S.O.*, Col. Comdt. R.T.R., *i d.c.*, j.s.s.c., *p.s.c.*, *p.s.c.(a)* ...	8/6/64
Military Assistant	Macfarlane, Maj. W. T., R.Signals, j.s.s.c., *p.s.c.*	2/3/64
Aide-de-Camp	Fellowes, Capt. E. F. D., S.C.L.I.	8/6/64
Assistant Military Secretary ...	Tayleur, Lt.-Col. B. C. L., *O.B.E.*, 14/20H. (*Emp. List* (1)), *p.s.c.*	26/3/64
Deputy Judge Advocate General (Army and Royal Air Force) attached, not paid from Army Funds.	Gunning, J. E. M., *Esq.*, *C.B.E.*	
Maj.-Gen. General Staff	Lascelles, Maj.-Gen. H. A., *C.B.E.*, *D.S.O.*, *B.A.* (*late R.A.C.*), *n.d.c.*, *p.s.c.*	30/11/63
Col. G.S. (*Ops.*)	Pryke, Col. W. K., *M.B.E.*, (*late Inf.*) j.s.s.c.(US), *p.s.c.* ...	14/12/64
Col. G.S.(*S.D.*)	Matheson, Col. M. B., *O.B.E.* (*late R.A.*), *p.s.s.*	3/10/63
Col. G.S. (*Int.*)	Garnier, Col. W., d'A. (*late R.A.*), *p.s.c.*	16/6/65
Col. G.S. (*O.R.A.*)	Andrews, Col. P. E. C. (*late Inf.*), *p.s.c.*, *p.t.s.c.*	1/8/64
Col. G.S. (*Trg.*)	Bradbury, Col. M., Aust. Staff Corps (R.A.A.C.), *p.s.c.* ...	7/10/64
Maj.-Gen. i/c Administration ...	Turner Cain, Maj-Gen. G. R., *C.B.E.*, *D.S.O.* (*late Inf.*), j.s.s.c., *p.s.c.*	26/3/64
Asst. Adjutant-General	Thompson, Col. P. G., *M.C.*, *T.D.* (*late Inf.*), *p.s.c.* ...	24/3/65
Asst. Qr.-Mr.-Gen.	Booth-Mason, Col. H. B., *M.B.E.* (*late R.C.T.*), j.s.s.c., *p.s.c.*	13/8/65
Asst. Qr.-Mr.-Gen. (*Qtrg.*)	Boynton, Col. C. L. (*late R.C.T.*), *p.s.c.*	14/10/65
Asst. Qr.-Mr.-Gen. (*Mov.*)	Carpenter, Col. V. H. J., *M.B.E.* (*late R.C.T.*), j.s.s.c., *p.s.c.*	1/10/65
Brigadier, Royal Artillery	Fawkes, Brig. L. V. F., *D.S.O.*, *O.B.E.*, *M.C.* (*late R.A.*), j.s.s.c., *p.s.c.*	23/10/64
Chief Engineer	Stevens, Brig. K. H., *M.B.E.*, *B.A.*, w. (*late R.E.*), *p.s.c.* ...	26/3/64
Chief Signal Officer	Brindley, Brig. (*temp.* 11/11/65) A. D., *M.B.E.*, *A.M.I.E.E.* (*late R.Signals*), *p.s.c.*, *p.t.s.c.*	11/11/65
Commander Army Aviation	Bayne-Jardine Col. (*temp.* 10/1/66), D., *T.D.*, R.A., *p.l.* ...	–/1/66
Assistant Chaplain-General	Claxton, *Rev.* L. E. M., *M.C.*, *M.A.*, Chaplain to the Forces, 1st Class	27/5/64
Chief Transport Officer	Edmondson, Brig. (*temp.* 20/11/65) H. (*late R.A.S.C.*), j.s.s.c., *p.s.c.*	20/11/65
Asst. Director, A.C.C.	Adams, Lt.-Col. (*temp.* 7/1/65) R. G., A.C.C.	7/1/65
Director of Medical Services ...	Furnivall, Maj.-Gen. L. T., *C.B.*, *D.S.O.*, *Q.H.S.*, *M.R.C.S.*, *L.R.C.P.* (*late R.A.M.C.*), j.s.s.c., *p.s.c.*	30/5/65

FAR EAST LAND FORCES—*contd.*

HEADQUARTERS—*contd.*

Director of Ordnance Services ...	Persson, Brig. (*temp.* 19/10/65) W. L., R.A.O.C., *p.s.c.* ...	19/10/65
Director of Electrical and Mechanical Engineering	Girling, Brig. (*temp.* 14/5/65) P. H., *O.B.E.*, *A.M.I.E.E.*, R.E.M.E., j.s.s.c., *p.s.c.*	14/5/65
Deputy Director of Army Legal Services	Bonnella, Col. F. G., *B.A.*, A.L.S.	15/12/63
Chief Paymaster	Beauchamp, Brig. H. R., *O.B.E.*, R.A.P.C.	3/9/64
Asst. Dir. Veterinary and Remount Services	Young, Col. G. D., *M.B.E.*, *M.R.C.V.S.* (*late R.A.V.C.*) ...	1/7/65
Chief Education Officer	Thomas, Col. H., *O.B.E.*, *B.Sc.* (*late R.A.E.C.*)	–/1/66
Provost-Marshal	Rawlings, Col. A. C., *M.B.E.*, R.M.P.	16/3/65
Asst. Director of Public Relations ...	Neilson, Lt.-Col. A., *M.B.E.*, R.N.F. (*Emp. List* (1)), *p.s.c.*	3/3/63
Director of Lands and Claims ...	Horton, Brig. (*temp.* 10/7/63) W. L., *O.B.E.*, R.A. (*Emp. List* (1))	10/7/63
Asst. Director, W.R.A.C.	Mecalfe, Lt.-Col. B. M., *M.B.E.*, W.R.A.C., j.s.c.	15/4/64

DEPARTMENT OF THE SECOND PERMANENT UNDER-SECRETARY OF STATE (ARMY)
(detached from the Army Department for duty at Headquarters of the Command)

Command Secretary	Starling, C. E., *Esq.*
Deputy Command Secretary ...	Rees, D., *Esq.*, *M.B.E.*
Deputy Command Secretary (E) ...	Thurston, E. E. R., *Esq.*

HEADQUARTERS DIRECTOR OF BORNEO OPERATIONS AND COMMANDER LAND FORCES BORNEO

Director & Commander	Lea, Maj.-Gen. G. H., *C.B.*, *D.S.O.*, *M.B.E.* (*Col. L.F.*), n.a.d.c., j.s.s.c., *p.s.c.*	1/12/65
Aide-de-Camp	Stacey, Capt. (*temp.* 12/3/65) L. J., L.F.	1/12/65
Col. G.S. (*P.S.O.*)	Farrar-Hockley, Col. (*temp.* 1/12/65) A. H., *D.S.O.*, *M.B.E.*, *M.C.*, Para, j.s.s.c., *p.s.c.*	1/12/65
Dep. Commander & Brig. i/c. Administration Land Forces Borneo ...	Floyer-Acland, Brig. (*temp.* 9/2/63) S. N., (*late Inf.*), *p.s.c.*, *p.s.c.*(*n*)	1/12/65

HEADQUARTERS 17 DIVISION/MALAYA DISTRICT

GENERAL OFFICER COMMANDING ...	Patterson, Maj.-Gen. (*temp.* 20/12/65) A. G., *D.S.O.*, *O.B.E.*, *M.C.*, (*late Inf.*), *i.d.c.*, j.s.s.c., *p.s.c.*	20/12/65
Aide-de-Camp	Jackman, Capt. (*temp.* 1/9/64) B. C., *M.C.*, 2 G.R.	22/12/65
Deputy Commander	Carroll, Col. D. R., *O.B.E.* (*late R.E.*), *p.s.c.*...	1/12/65

FIJI ISLANDS

GOVERNOR AND COMMANDER-IN-CHIEF...	Jakeway, *Sir* F. Derek, *K.C.M.G.*, *O.B.E.*	18/1/64
Aide-de-Camp	Duthie, Lt. I. J., R.N.Z.A.C.	1/5/65

FIJI MILITARY FORCES

Commander	Morrison, Col. W. R. K., *D.S.O.* *O.B.E.* (*late R.N.Z.I.R.*), j.s.s.c., *p.s.c.*	16/12/62
Chief of Staff	King, Maj. A. N., R.N.Z.I.R.	4/3/65

Digitized by Google

GAMBIA

GOVERNOR-GENERAL	Paul, *Sir*, John W., *G.C.M.G.*, *O.B.E.*, *M.C.*	29/3/62

GHANA

CHAIRMAN, NATIONAL LIBERATION COUNCIL	Ankrah, Lt.-Gen. J. A., *O.O.V.*, G.M.C.	24/2/66
	MINISTRY OF DEFENCE	
COMMANDER ARMED FORCES	Kotoka, Maj-Gen. E. K., G.S.O.	24/2/66
	GHANA ARMY	
Army Chief of Staff	Ocran, Brig. A. K., *p.s.c.*	24/2/66
	STAFF	
Chief Staff Officer	Bruce, Brig. C. C., j.s.s.c.	3/8/56
Col. G.S....	Addo, Col. D. K., *p.s.c.*	3/8/65
	SERVICES	
Director of Medical Services	Obeng, Col S. A.	23/9/61
Director of Ordnance Services... ...	Tevie, Lt.-Col. C. K., G.A.O.S.	23/9/61
Director Electrical & Mechanical Engineers	Mensah-Brown, Col. J. P. K., *B.Sc.(Eng.)*, *A.M.I.E.E.*, G.E.M.E.	3/8/65
Chief Paymaster & Financial Adviser	Slater, Col. G. H., G.A.P.S., *p.f.c.*	1/10/62

GIBRALTAR

GOVERNOR AND COMMANDER-IN-CHIEF...	Lathbury, Gen. *Sir* Gerald, *G.C.B.*, *D.S.O.*, *M.B.E.*, Col. Jamaica Regt., *i.d.c.*, *p.s.c.*	24/8/65
Assistant Military Secretary ...	Halmshaw, Maj. J., P.W.O.	14/8/65
Aide-de-Camp	Hay-Drummond-Hay, Capt. (*temp.* 28/9/64) R. P., R.G.J....	16/4/65
Hon. Aide-de-Camp	Munford, Capt. (*Hon.* 1/1/65) C. A., Gibraltar Regt. ...	1/1/65
Officer Commanding Troops, Deputy Fortress Commander and Brigadier i/c Administration	Chambers, Brig. S. C., *C.B.E.* (*late R.E.*), *p.s.c.*	25/8/64
	STAFF	
General Staff Officer, 2nd Grade ...	Blaxland, Maj. J. C., *B.A.*, 15/19H., *p.s.c.*	17/6/64
Deputy Asst. Adjt. and Qr.-Mr.-Gen.	Pillar, Maj. R. C., *M.B.E.*, R.A., *p.s.c.*, *p.s.c.*(*n*)	3/11/65
	SERVICES	
Deputy Asst. Chaplain-General ...	Gwinnett, *Rev.* J., *M.C.*, *B.A.*, Chaplain to the Forces, 3rd Class	12/2/65
Command Paymaster	Chapman, Maj. J. A., *T.D.*, R.A.P.C.	28/8/65
Defence Land Agent	Robson, G. S., *Esq.*, *F.R.I.C.S.*	—

Digitized by Google

HONG KONG

GOVERNOR AND COMMANDER-IN-CHIEF...	Trench, *Sir* David C. C., *K.C.M.G.*, *M.C.*	14/4/64
Commander, British Forces	O'Connor, Lt.-Gen. *Sir* Denis S. S., *K.B.E.*, *C.B.*, Col. Comdt., R.A., *i.d.c.*, *p.s.c.*	18/6/64
Military Assistant	Arnold, Maj. C. G. H., R.A., j.s.s.c., *p.s.c.*, *p.l.*	5/5/64
Aide-de-Camp	Zala, Capt. R. A., R.A.	5/7/65
Chief of Staff	Hinde, Brig. P. C., *D.S.O.* (*late Inf.*), j.s.s.c., *p.s.c.* ...	3/7/65
Command Land Agent	Steers, T., *Esq.*, *O.B.E.*, *F.R.I.C.S.*	—

DEPARTMENT OF THE SECOND PERMANENT UNDER-SECRETARY OF STATE (ARMY)

(*detached from the Army Department for duty at Headquarters of the Command*)

Deputy Command Secretary ...	Walker, A. G., *Esq.*, j.s.s.c.	

REPUBLIC OF INDIA

PRESIDENT OF THE REPUBLIC OF INDIA	Dr. S. Radhakrishnan	13/5/62
Military Secretary	Gill, Maj.-Gen. G. S.	17/7/65

ARMY HEADQUARTERS

CHIEF OF THE ARMY STAFF	Chaudhuri, Gen. J. N., *i.d.c.*, *p.s.c.*	20/11/62
Vice Chief of the Army Staff ...	Kumaramangalam, Lt.-Gen. P. P., *D.S.O.*, *i.d.c.*	15/1/65
Military Secretary	Amrik Singh, Maj.-Gen., *M.C.*, *p.s.c.*...	21/12/62
Deputy Chief of the Army Staff ...	Candeth, Lt.-Gen. (*Actg.*) K. P., *p.s.c.*	7/5/65
Adjutant-General	Pathania, Lt.-Gen. M. S., *p.s.c.*	26/1/64
Deputy Adjutant-General	Khanna, Maj.-Gen. J. K., *M.C.*, *p.s.c.*	12/1/65
Quarter-Master-General	Rajinder, Singh Paintal, Lt.-Gen. j.s.s.c., *p.s.c.*	17/7/65
Deputy Quarter-Master-General ...	Mani, Maj.-Gen. (*Actg.*) O. M....	6/4/65
Master-General of Ordnance ...	Iyappa, Lt.-Gen. A. C., *p.s.c.*	9/11/63
Deputy Master-General of Ordnance...	Khanna, Maj.-Gen. K. C., *n.d.c.*	4/10/65

Headquarters, Southern Command

GENERAL OFFICER COMMANDING-IN-CHIEF	Moti Sagar, Lt.-Gen. j.s.s.c., *p.s.c.*	8/5/65

Headquarters, Eastern Command

GENERAL OFFICER COMMANDING-IN-CHIEF	Manekshaw, Lt.-Gen. S. H. F. J., *M.C.*, *i.d.c.*, *p.s.c.*... ...	16/11/64

Headquarters, Western Command

GENERAL OFFICER COMMANDING-IN-CHIEF	Harbakhsh Singh, Lt.-Gen. Vr. C., *i.d.c.*, *p.s.c.*	16/11/64

Headquarters Central Command

GENERAL OFFICER COMMANDING-IN-CHIEF	Kanwar Bahadur Singh, Lt.-Gen., *i.d.c.*, *p.s.c.*... ...	10/5/63

Military Adviser to the High Commissioner for India	Katoch, Brig. (*Actg.*) I. C.	22/3/65

Address : 76, South Audley Street, London, W.1.

Telephone : MAYfair 7433

Digitized by Google

JAMAICA

GOVERNOR GENERAL	Campbell, *His Excellency Sir* Clifford, C., *G.C.M.G.*... ...	1/12/62

DEFENCE BOARD

Prime Minister	*The Rt. Hon. Sir* Alexander Bustamante, *Kt., P.C., LL.D., M.P.*
Permanent Secretary, Prime Minister's Office	J. M. Lloyd, *Esq., C.M.G.*
Minister of Home Affairs	*The Hon.* Roy McNeill, *M.P.*
Chief of Staff, Jamaica Defence Force ...	Brig. D. H. Smith, *O.B.E., E.D.*, J.D.F., *i.d.c.*

JAMAICA DEFENCE FORCE

Chief of Staff	Brig. D. H. Smith, *O.B.E., E.D.*, J.D.F., *i.d.c.*
Deputy Chief of Staff/Military Secretary	Col. F. K. N. Mascoll, *O.B.E., E.D., J.P.*, J.D.F., *p.s.c.*
Asst. Adjt. & Quartermaster General & Commander, British Joint Services Training Team	Lt.-Col. H. J. W. Newton, *M.B.E.*, R.G.J. (*Emp. List*(1)), *p.s.c., f.s.c.*(*US*)
Gen. Staff Officer, Grade 2	Maj. P. L. F. Baillon, Para, *p.s.c.*

REPUBLIC OF KENYA

PRESIDENT	*The Hon.* Jomo Kenyatta, *M.P.*

KENYA ARMY

Commander	Hardy, Brig. (*temp.* 19/3/64) A. J., *M.B.E., M.A.* (*late Inf.*)
Dep. Commander	Ndolo, Col. J. M. L., *M.B.E.*

MALAWI

GOVERNOR-GENERAL AND COMMANDER-IN-CHIEF	Jones, *Sir* Glyn S., *G.C.M.G., M.B.E.*

HEADQUARTERS, MALAWI ARMY

Commander		
Dep. Asst. Adj. and Qr.-Mr.-Gen. ...	Ford Maj. (*temp.* 8/1/64) H., P.W.O....	8/1/64

Digitized by Google

MALAYSIA

(The details in this list are based on information supplied by the Government of Malaysia)

SUPREME COMMANDER ... ... *His Majesty* Sultan Ismail Nasiruddin Shah Abni Al-Marhum Sultan Abidin, *D.K.*, *S.P.M.T.*, *D.M.N.*, *D.K.(KN)*, *K.C.M.G.*, *The Yang di-Pertuan Agong, Malaysia.*

THE ARMED FORCES COUNCIL

CHAIRMAN ... ... *Tun* Abdul Razak bin Hussain, *S.M.N.*, Minister of Defence.

Members

Representative of Their Highnesses the Rulers ... ... } *Dato'* Harun bin Haji Idris, *S.M.S.*, *Barrister-at-Law*

Chief of the Armed Forces... ... ... { Lt.-Gen. Tunku Osman bin Tunku Mohamed Jewa, *P.M.N.*, j.s.s.c. (*late* The Royal Malay Regt.)

Secretary for Defence ... ... *Inche'* Abdul Kadir bin Shamsuddin, *J.M.N.*, *LL.B.*, *i.d.c.*

Chief of the General Staff ... ... { Maj.-Gen. *Dato'* Abdul Hamid bin Bidin, *D.P.M.K.*, *J.M.N.*, *P.M.P.*, *P.J.K.*, *p.s.c.* (*late* The Royal Malay Regt.)

Chief of Naval Staff ... ... Commodore A. N. Dollard, *D.S.C.*, R.A.N.

Chief of the Air Staff ... ... Air Commodore A. Mck. S. Steedman, *C.B.E.*, *D.F.C.*, R.A.F., j.s.s.c., *p.s.c.*, *c.f.s.*

Chief of Personal Staff ... ... Brig. (*Actg.*) Mazlan bin Yunus, *p.s.c.*, (*late* The Royal Malay Regt.

Chief of Logistic Staff ... ... Col. T. F. Hughes, *D.S.O.* (*late Inf.*), *p.s.c.*, *f.s.c.*(*US*).

A Civilian Member ... ... *Enche* Mohd Shariff bin Abu Abdul Samad, *P.P.T.*

Commanders Malaysian Infantry Brigade ... ... {
- Brig. Abbas, bin Abdul Manan, *J.M.N.*, *S.M.S.*, *S.M.T.*, *P.J.K.*, j.s.s.c. (*late* The Royal Malay Regt.) 1/7/62
- Brig. Mohammed Noor bin Haji Tamin *J.M.N.* (*late* The Royal Malay Regt.)... ... ... 10/3/63
- Brig. (*Actg.*) Mohamed Sany bin Abdul Ghaffar, *S.M.K.*, j.s.s.c., *p.s.c* (The Royal Malay Regt.) 1/3/65
- Brig. Syed Mohamed bin Syed Ahmad Alsagoff, *A.M.N.*, *P.J.K.*, (*late* The Royal Malay Regt.) 1/5/65
- Brig. Tengku Ahmad bin Tengku Besar Burhanuddin, *P.M.K.*, *S.M.K.*, *P.N.B.*, *P.J.K.*, *p.s.c.* (*late* The Royal Malay Regt.) 1/6/65

Military Adviser to the High Commission for the Federation of Malaysia in the United Kingdom } Col. Mohamed bin Haji Mohamed Noor, *M.B.E.*, *K.M.N.*, (*late* The Royal Malay Regt.) 1/11/60

Military Liaison Officer ... ... Maj. (*Actg.*), Mohamad Hashim bin Mohd Ali, *A.M.N.*, *p.s.c.* (The Royal Malay Regt.) 1/8/64

Address: 45, Belgrave Square, London, S.W.1. *Telephone:* BELgravia 9221

Digitized by Google

MALTA AND LIBYA

General Officer Commanding Troops, Malta and Libya	Frost, Maj.-Gen. J. D., *C.B.*, *D.S.O.*, *M.C.* (*late Inf.*), *p.s.c.*	25/2/64
Aide-de-Camp	Kent, Lt. G. J. W., 5 Innis.D.G.	–/2/66

HEADQUARTERS, MALTA AND LIBYA

Staff

Deputy Commander	Grimthorpe, Brig. *The Lord*, *O.B.E.*, *A.D.C.* (*late R.A.C.*)	1/7/64

General Staff

General Staff Officer, 1st Grade ...	Randall, Lt.-Col. R. J., R.Anglian, *p.s.c.*	15/8/65

Adjutant-General's and Quarter-Master-General's Staff

Asst. Adjt. & Qr.-Mr.-Gen.	Conran, Lt.-Col. (*temp.* 4/3/63) W. M. A., *O.B.E.*, R.A., *p.s.c.*, *p.s.c.*(*n.*)	18/4/64
Staff Officer, 1st Grade (*Edn.*) ...	Green, Lt.-Col. J. H., R.A.E.C.	15/8/65
Camp Commandant	Sacco, Maj. M. C., *M.B.E.*, R.M.A.	—

Attached to Staff

Commander, Royal Engineers ...	Moss, Lt.-Col. (*temp.* 1/6/65) E. J., R.E., *p.s.c.*	1/6/65
Commander, Royal Signals	Burrell, Lt.-Col. (*temp.* 3/7/65) J. N., *M.B.E.*, R.Signals, j.s.s.c., *p.s.c.*	3/7/65

Services

Dep. Asst. Chaplain-General ...	Ebbitt, *Rev.* R. D., *M.A.* (*Chaplain to the Forces 2nd Class* 23/6/65)	23/6/65
Commander R.C.T.	Payne, Lt.-Col. (*temp.* 29/8/65) R. C. F., R.C.T.	29/8/65
Commandee R.A.O.C	Farrally, Lt.-Col. E. H. R.A.O.C., i.m.	3/11/65
Commander, R.E.M.E.	Grist, Lt.-Col. A. R. P., *A.M.I.Mech.E.*, *M.B.I.M.*, R.E.M.E.	1/4/65
Dep. Asst. Provost-Marshal... ...	Leonard, Maj. M. F., R.M.P.	5/2/64
Dep. Asst. Dir. A.C.C.	Archer, Maj. D. E. T., A.C.C., *lc.*	14/8/63
Command Paymaster	Gray, Lt.-Col. J. R. Mc.I., *M.B.E.*, R.A.P.C., *p.s.c.* ...	15/5/65

HEADQUARTERS, CYRENAICA AREA

Commander	Martin, Col. A. J. S., *O.B.E.* (*late Inf.*), *p.s.c.*	3/6/65
General Staff Officer, 2nd Grade (*Ops.*)	Hall-Tipping, Maj. J., R.Anglian	–/1/66
Dep. Asst. Adjt. and Qr.-Mr.-Gen. ...	Gillmore, Maj. A. H. V., *M.C.*, R.Anglian, *p.s.c.*	31/10/64
Dep. Asst. Dir. Of Ord. Services ...	Coote, Maj. A. D., R.A.O.C.	26/8/63

Department of the Second Permanent Under-Secretary of State (Army)
(*detached from the Army Department for duty at Headquarters of the Command*)

Command Secretary	J. H. Cockwill, *Esq.*
Asst. Command Secretary (*Tripoli*)...	Adams, N. A., *Esq.*

Digitized by Google

MAURITIUS

GOVERNOR AND COMMANDER-IN-CHIEF OF MAURITIUS AND ITS DEPENDENCIES ...	Rennie, *Sir* John S., *K.C.M.G.*, *O.B.E.*	17/9/62

MIDDLE EAST COMMAND

HEADQUARTERS

COMMANDER-IN-CHIEF	Admiral *Sir* Michael Le Fanu, *K.C.B.*, *D.S.C.*	—
Aide-de-Camp	Lieutenant R. D. Hicks, R.N.	—

MIDDLE EAST LAND FORCES

General Officer Commanding Land Forces	Willoughby, Maj.-Gen. J. E. F., *C.B.*, *C.B.E.* (*late Inf.*), j.s.s.c., *p.s.c.*	13/5/65
Aide-de-Camp	Lofting, Capt. J. G., Mx.	13/5/65
Asst. Military Secretary	Blake, Lt.-Col. P. J., *M.B.E.*, *M.C.*, Inniskillings, *p.s.c.* ...	10/1/65
Deputy Judge Advocate, attached, not paid from Army Funds ...	Allen, B. R., *Esq.*	—

GENERAL STAFF

Brigadier, G.S.	Mills, Brig. W. G. S., *C.B.E.* (*late Inf.*), j.s.s.c., *p.s.c.* ...	15/4/65
General Staff Officer, 1st grade (Ops./Trg.)	Hopkinson, Lt.-Col. H. S., *M.B.E.*, R.H.G., *p.s.c.*... ...	20/1/66
General Staff Officer, 1st grade (S.D./Tech.)	Curtis, Lt.-Col. (*temp.* 8/1/66) G. B., *M.C.* Queens Surreys, *p.s.c.*	20/1/66
General Staff Officer, 1st grade (Plans) ...	Regnier, Lt.Col. (*temp.* 8/11/65) P. F. K., Loyals, *p.s.c.* ...	8/11/65
General Staff Officer, 1st grade (Int.) ...	Le Feuvre, Col. O. D. A., *B.Sc.* (*late R.E.*), *p.s.c.*	1/1/65

ADJUTANT-GENERAL'S & QUARTER-MASTER-GENERAL'S STAFF

Brigadier, A.Q.	Kyte, Brig. E. F., *O.B.E.*, *B.A.* w., *A.M.I.C.E.*, (*late R.E.*), *n.d.c.*, *p.s.c.*	3/9/65
Asst. Adjt.-Gen.	Clapham, Lt.-Col. D. C., K.S.L.I., j.s.s.c., *p.s.c.*	23/10/65
Asst. Qr.-Mr.-Gen. (Ops./Maint.)... ...	Peat, Lt.-Col. G., R.Signals, *p.s.c.*	1/6/65
Asst. Qr.-Mr.-Gen. (A.E./Finance) ...	Baxter, Lt.-Col. J. St. J., R.E., *p.s.c.*	1/9/64
Asst. Qr.-Mr.-Gen. (Qtr.)	Sheldon, Lt.-Col. (*temp.* 23/4/65) W L., R.E., *p.s.c.* ...	23/4/65

ATTACHED TO STAFF

Deputy Dir. of Survey	Morris, Col. (*temp.* 25/6/65) W. N., *M.C.*, R.E., SVY. ...	25/6/65
Chief Engineer	Drake-Wilkes, Col. P., *O.B.E.* (*late R.E.*), j.s.s.c., *p.s.c.* ...	1/10/64
Chief Signal Officer	Hallett, Lt.-Col. J. N., *B.Sc.*, x., *A.M.I.E.E.*, R.Signals, *p.t.s.c.*, TE.	7/12/64

SERVICES

S.C.F.	Craigie, *Rev.* D. J., *B.A.*, Chaplain to the Forces, 2nd Class...	8/5/64
S.C.F. [RC]	Madden, *Rev.* L., Chaplain to the Forces, 2nd Class ...	8/12/64
Commander, R.C.T.	Mitchell, Col. P. R. B. (*late R.C.T.*), *p.s.c.*	1/3/65
Asst. Dir. of Medical Services	Humphreys, Col. G. L., *M.R.C.S.*, *L.R.C.P.* (*late R.A.M.C.*)	28/5/65
Asst. Dir. of Army Health	Moss-Blundell, Col. A. J., *M.B.E.*, *M.B.*, *D.P.H.*, (*late R.A.M.C.*)	20/1/66
Dep. Dir. of Ordnance Services	Barclay, Col. N., R.A.O.C.	9/10/64
Commander, R.E.M.E.	Mellors, Col. (*temp.* 26/3/65) W. J., *M.B.E.*, *M.A.*, w., *A.M.I.E.E.*, R.E.M.E., j.s.s.c., *p.s.c.*	26/3/65
Asst. Dir. Army Catering Corps... ...	Hunter, Maj. W., A.C.C.	21/9/64
Chief Paymaster	Causley, Col. S. J., *D.S.O.*, R.A.P.C., *p.f.c.*	19/8/65
Chief Education Officer	Clarke, Lt.-Col. (*temp.* 16/3/64) P. J., *M.B.E.*, *M.C.*, R.A.E.C.	2/10/65
Asst. Dir. of Army Legal Services ...	Odell, Lt.-Col. B. A., A.L.S.S.	4/3/65
Asst. Dir. Public Relations	Smith, Lt.-Col. S. A., *O.B.E.*, R.Anglian	9/3/64

DEPARTMENT OF THE SECOND PERMANENT UNDER-SECRETARY OF STATE (ARMY)
(detached from the Army Department for duty at Headquarters of the Command)

Command Secretary	Dales, D. McP., *Esq.*
Deputy Command Secretary	Jones, K. de L., *Esq.*

Digitized by Google

DOMINION OF NEW ZEALAND

(The details in this list are based on information supplied by the Government of the Dominion of New Zealand)

GOVERNOR-GENERAL AND COMMANDER-IN-CHIEF	Fergusson, Brig. *Sir* Bernard, *G.C.M.G.*, *G.C.V.O.*, *D.S.O.*, *O.B.E.*, *i.d.c.*, *p.s.c.*
Military Secretary and Comptroller of the Household	Burnaby-Atkins, Lt.-Col. (*local* 7/5/64) F. J., B.W., *p.s.c.(a)*.
Official Secretary	Williams, D. C., *Esq.*
CHIEF OF DEFENCE STAFF	Thornton, Lt.-Gen. L. W., *C.B.*, *C.B.E.*, *Gen's. List*, *i.d.c.*, *p.s.c.*

THE ARMY BOARD

PRESIDENT	Eyre, *Hon.* D. J.
Military Member	McKinnon, Maj.-Gen. W. S., *C.B.E.*, *B.Sc.*, *Gen's List*, j.s.s.c., *p.s.c.*, Chief of the General Staff.
Military Member	Andrews, Brig. A. H., *C.B.E.*, *B.E.(Mech.)*, Brigs'. List, j.s.s.c., Adjutant-General.
Military Member	Purcell, Brig. H. A., *D.S.O.*, *E.D.*, Brigs'. *List*, *i.d.c.*, j.s.c.c., Quarter-Master-General
Military Member	(*Vacant*)
Member of the Army Board and Deputy Secretary of Defence (Army)	Johnson, R. V. J., *Esq.*, *Accts. Prof.*
Associate Member	Catchpole, Brig. S. F., *C.B.E.*, *M.C.*, *E.D.*, *R.N.Z.A.*

NORTHERN MILITARY DISTRICT

OFFICER COMMANDING	Paterson, Brig. R. McK., *D.S.O.*, Brigs'. *List*, j.s.s.c., *p.s.c.*

CENTRAL MILITARY DISTRICT

OFFICER COMMANDING	Bullôt, Brig. B. R., *B Com.*, Brigs'. List, *i.d.c.*, j.s.s.c., *p.s.c.*

SOUTHERN MILITARY DISTRICT

OFFICER COMMANDING	Campbell, Brig. T. C., *C.B.E.*, *D.S.O.*, *M.C.*, *E.D.*, Brigs'. List, j.s.s.c.

WAIOURU CAMP

Camp Commandant	Hamilton, Col. P. H. G., *O.B.E.*, *B.Sc.*, *A.O.S.M.*, Cols'. List, j.s.s.c., *p.s.c.*

FIJI MILITARY FORCES

Commander and Representative N.Z. Chiefs of Staff	Morrison, Col. W. R. K., *D.S.O.*, *O.B.E.*, Cols'. List., j.s.s.c., *p.s.c.*

NEW ZEALAND ARMY DEFENCE LIAISON STAFF, LONDON

Senior Army Liaison Officer	Burns, Col. (*temp.*) J., *D.S.O.*, *M.B.E.*, R.N.Z.A., *p.t.s.c.*, New Zealand House, Haymarket, London S.W.1. Tel.: Whitehall 8422

Digitized by Google

NIGERIA

HEAD OF THE FEDERAL MILITARY GOVERNMENT AND SUPREME COMMANDER OF THE ARMED FORCES	Aguiyi-Ironsi Maj.Gen. J. T. U., *O.F.R.*, *M.V.O.*, *M.B.E.*, N.A., *i.d.c.*, *p.s.c.*	—

THE NIGERIAN ARMY

Chief of Staff, Supreme Headquarters ...	Ogundipe, Brig., B. A. O., N.A., *p.s.c.*	—

STAFF

Chief of Staff	Gowon, Lt.-Col. Y., N.A., *p.s.c.*	—

BRIGADES, N.A.

Commanders	Bassey, Lt.-Col. W. U., N.A.	—
	Njoko, Lt.-Col. H. M., N.A	—

NIGERIAN DEFENCE ACADEMY

Commandant	Varma, Brig. M. R., Ind. Army, *p.s.c.*	—

High Commissioner for Nigeria in the United Kingdom ... ...

Address: Nigeria House, 9, Northumberland Avenue, London, W.C.2.

Telephone: TRAfalgar 1244.

Digitized by Google

PAKISTAN

PRESIDENT	Field-Marshal Mohammad Ayub Khan, N.Pk., H.Pk., H.J., *G.C.M.G.*	27/10/58
Secretary	Mr. Ejaz Ahmed Naik, T.Pk., *C.S.P.*	24/5/62
Military Secretary	Brig. Mohammad Rafi Khan, *p.s.c.*	1/3/64

MINISTRY OF DEFENCE

Secretary	Nazir Ahmad, *Esq.*, S.Q.A., *C.S.P.*	31/8/61

GENERAL HEADQUARTERS, PAKISTAN

COMMANDER-IN-CHIEF	General Mohammad Musa, H. Pk., H.Q.A., *M.B.E.*, *i.d.c.*, *p.s.c.*	27/10/58
Military Secretary	Brig. Rakhman Gul, S.Q.A., *S.K.*, *M.C.*, *p.s.c*	31/3/64
Chief of the General Staff	Maj.-Gen. Malik Sher Bahadur, j.s.s.c., *p.s.c.*	24/12/62
Adjutant-General	Maj.-Gen. Mohammad Attiqur Rahman, S. Pk., *M.C.*, *i.d.c.*, *p.s.c.*	10/2/63
Quarter-Master-General	Maj.-Gen. Wisal Mohammad Khan, *M.C.*, *p.s.c.*	26/12/58
Master-General of Ordnance	Maj.-Gen. Sayad Ghawas, S.Q.A.	16/6/61

Military Adviser, High Commission for Pakistan in the United Kingdom	Lt.-Col. Muhammad Aslam, *M.C.*, *p.s.c.*, G.	25/1/64

Address : 35, Lowndes Square, London, S.W.1.

Telephone : BELgravia 2044

Digitized by Google

BRITISH ARMY OF THE RHINE

HEADQUARTERS

COMMANDER-IN-CHIEF	Stirling, Gen. *Sir* William G., *G.C.B.*, *C.B.E.*, *D.S.O.*, M.D.C., Col. Comdt. R.A., *i.d.c.*, *p.s.c.* 1/4/63
Military Assistant	Lynch, Maj. I. W., R.G.J., *p.s.c.* 22/6/64
Aide-de-Camp	Gardner, Capt. R. C. G., 11H. 30/10/64
Assistant Military Secretary ...	Varwell, Lt.-Col. P. G. H., Glosters, *p.s.c.* 27/11/64
Deputy Judge Advocate General (Army and Royal Air Force) attached, not paid from Army Funds	Pereira, B. de H., *Esq.*, *T.D.*
Chief of Staff	Monckton of Brenchley, Maj.-Gen. *The Vist.*, *O.B.E.*, *M.C.*, *M.A.* (*late R.A.C.*), *i.d.c.*, *p.s.c.*, *p.s.c.*(*a*), *f.s.c.*(*US*) ... 18/4/65
Brigadier, General Staff (Int.) ...	Cox, Brig. A. C., *O.B.E.* (*late R.Signals*), *p.s.c.* 9/5/65
Brigadier, General Staff	Horsford, Brig. D. G. T., *C.B.E.*, *D.S.O.*■, Col. Kings., *i.d.c.*, *p.s.c.* 15/2/64
Colonel G.S. (S.D.)	Levett, Col. R. G. (*late Inf.*), *p.s.c.* 30/11/63
Colonel G.S. (Ops., Plans & Trg.) ...	Shaw, Col A. P. F., *O.B.E.* (*late R.A.*), *p.s.c.*, G† 16/8/63
Colonel G.S. (Tech.)	Evason, Col. J. C. (*late R.T.R.*), *p.t.s.c.* 29/10/65
Deputy Adjutant General	Beckett, Brig. (*temp.* 8/12/61) D. A., *D.S.O.*, *O.B.E.* (*late Para*), j.s.s.c., *p.s.c.* 1/2/65
Col. "A" (P.S.)	Mountain, Col. M. W., *O.B.E.*, (*late Inf.*), j.s.s.c., *p.s.c.* ... 20/7/63
Deputy Qr.-Mr.-Gen.	Gordon-Finlayson, Brig. R., *O.B.E.* (*late R.A.*), j.s.s.c., *p.s.c.* 24/8/64
Colonel "Q" (Qtg)	Lewis, Col. E. R., *O.B.E.*, *M.A.* (*late R.A.*), n.a.d.c., *p.s.c.*... 17/10/63
Colonel "Q" (Movements)	Anderson, Col. P. F., *M.C.* (*late Inf.*), j.s.s.c.(US), *p.s.c.* ... 10/7/64
Major-General (Artillery)	Broke, Maj.-Gen. R. S., *O.B.E.*, *M.C.*, *B.A.*, (*late R.A.*). *i. d.c.*, j.s.s.c., *p.s.c.* 1/2/64
Chief Engineer	Dobson, Maj.-Gen. A. H. G., *O.B.E.*, *M.C.*, *B.A.*, w. (*late R.E.*), j.s.s.c., *p.s.c.* 16/10/64
Chief Signal Officer	Pentreath, Brig. (*temp.* 28/2/65), P. F., *M.B.E.* (*late R.Signals*), j.s.s.c., *p.s.c.*, ... 30/11/65
Assistant Chaplain-General	Till, *Rev.* K. J., *Q.H.C.*, Chaplain to the Forces, 1st Class ... 19/1/66
Chief Transport Officer	Claxton, Brig. P. F., *O.B.E.*, *B.A.* (*late R.A.S.C.*), n.a.d.c., j.s.s.c., *p.s.c.* 1/2/63
Asst. Dir. A.C.C.	Faulkner, Lt.-Col. E. F., A.C.C. 8/7/63
Director of Medical Services... ...	Barnetson, Maj.-Gen. J. C., *C.B.*, *O.B.E.*, *Q.H.P.*, *M.B.* (*late R.A.M.C.*), j.s.s.c., *p.s.c.* 1/12/64
Director, Ordnance Services ...	Martin-Jenkins, Brig. (*temp.* 2/5/63) A. A., *O.B.E.*, R.A.O.C., *p.s.c.* 2/5/63
Director of Electrical and Mechanical Engineering	McGill, Brig. A., *C.B.E.*, *A.M.I.Mech.E.*, R.E.M.E. ... 21/1/65
Chief Paymaster	Braddell, Brig., J. M. A., R.A.P.C. 4/12/64
Chief Education Officer	Gould, Brig. (*temp.* 4/5/62) E. C., *O.B.E.*, *M.A.* (*late R.A.E.C.*) 22/6/65
Provost Marshal	Ferrier, Col. (*temp.* 15/6/64) W. P., *O.B.E.*. R.M.P. ... 15/6/64
Deputy Director, Army Legal Services	Owen, Brig. (*temp.* 1/1/65) H., *B.A.*, A.L.S.... ... ... 1/9/62
Deputy Director Public Relations ...	Hutchins, Col. P. E. (*late R.Signals*), *p.s.c.* 2/11/64
Director of Labour	Walker, Col. C. F., R.P.C. 12/1/65
Director, Lands and Claims Directorate	Gill, L. S., *Esq.*, *F.A.I.*
Assistant Director W.R.A.C. ...	Michell, Lt.-Col. E. E., W.R.A.C., j.s.c. 25/12/65

DEPARTMENT OF THE SECOND PERMANENT UNDER-SECRETARY OF STATE (ARMY)
(detached from the Army Department for duty at Headquarters of the Command)

Command Secretary	Emmett, H. L., *Esq.*
Deputy Command Secretary ...	Cheesewright, J. F., *Esq.*

Digitized by Google

SOUTHERN RHODESIA

GOVERNOR	Gibbs, *The Hon. Sir* Humphrey, *K.C.M.G.*, *K.C.V.O.*, *O.B.E.*
Secretary/Comptroller...	Pestell, J. R., *Esq.*

Digitized by Google

Commands (Overseas)—*continued*

ST. HELENA

GOVERNOR AND COMMANDER-IN-CHIEF ...	Field, *Sir* John O., *C.M.G.*	13/5/62

SEYCHELLES

GOVERNOR AND COMMANDER-IN-CHIEF ...	Oxford and Asquith, *The Rt. Hon. the Earl of, K.C.M.G.* ...	27/1/62

SIERRA LEONE

ROYAL SIERRA LEONE MILITARY FORCES

GOVERNOR-GENERAL AND COMMANDER-IN-CHIEF...	Lightfoot Boston, *Sir* Henry J., *G.C.M.G., J.P.*	11/7/62
COMMANDER	Lansana, Brig. D., *O.B.E., p.s.c.*	1/1/65
General Staff Officer, 2nd grade	Smith, Maj. R. T., Lan.R. (P.W.V.), *p.s.c.*	22/2/64
Deputy Asst. Adjt. and Qr.-Mr.-Gen. ...	Blake, Maj. A. C., R.S.L.R., *p.s.c*	8/11/65
Force Paymaster	West, Lt.-Col. F. (*temp.* 18/12/65), *M.B.E.*, R.A.P.C. ...	27/2/62

UNITED REPUBLIC OF TANZANIA

PRESIDENT OF THE UNITED REPUBLIC ...	*Dr.* Julius K. Nyerere	—

TANZANIA PEOPLES DEFENCE FORCES

Commander	Sarakikya, Brig. M. S. H.

TRINIDAD AND TOBAGO

GOVERNOR-GENERAL	Hochoy, *His Excellency Sir* Solomon, *G.C.M.G., G.C.V.O., O.B.E.*

TRINIDAD REGIMENT

Commander	Ferrette, Lt.-Col. J. C. H., *C.V.O., M.B.E.*

UGANDA

PRESIDENT	Obote, *His Excellency* Dr. A. Milton, *M.P.*
Minister of Defence	Onama, *The Hon.*, Felix K., *M.P.*

UGANDA ARMED FORCES

Chief of Army and Air Staff	Opoloto, Brig. S.O.
Commander	Amin, Col. I.

WESTERN PACIFIC

HIGH COMMISSIONER	Foster, Sir Robert S. F., *K.C.M.G.*	16/6/64

ZAMBIA

PRESIDENT	*Dr.* K. Kaunda	—

ZAMBIA ARMY

Commander	Grigg, Brig. C. M., *C.B.E., M.C.*

Digitized by Google

OFFICERS OF THE ARMY ON THE ACTIVE LIST

FIELD-MARSHALS

His Royal Highness The Duke of WINDSOR, *K.G., K.T., K.P., G.C.B., G.C.S.I., G.C.M.G., G.C.I.E., G.C.V.O., G.B.E., I.S.O., M.C.* 21/1/36

ALEXANDER of Tunis, *The Earl, K.G., P.C., G.C.B., O.M., G.C.M.G., C.S.I., D.S.O., M.C., D.C.L., LL.D.*, Col. I.G., and 3/2 Punjab R., *i.d.c., p.s.c.* (*Hon. Col. L.I.R.*) (*H.M. Lieutenant*) 4/6/44

MONTGOMERY of Alamein, *The Visct., K.G., G.C.B., D.S.O., D.L., p.s.c.* 1/9/44

AUCHINLECK, *Sir* Claude J. E., *G.C.B., G.C.I.E., C.S.I., D.S.O., O.B.E.*, Col. 1 Punjab R. and Indian Grenadiers, *i.d.c., p.s.c.* (*ex Indian Army*) 1/6/46

SLIM of Yarralumla and Bishopston, *The Visct., K.G., G.C.B., G.C.M.G., G.C.V.O., G.B.E., D.S.O., M.C., i.d.c., p.s.c.* (*ex Indian Army*) (*Governor and Constable, Windsor Castle*) 4/1/49

His Royal Highness The Prince PHILIP, *Duke of* EDINBURGH, *K.G., K.T., G.B.E.*, Field-Marshal, Australian Military Forces, Capt.-Gen. R. Mar., Col.-in-Chief Q.R.I.H., D.E.R.R., Q. O. Hldrs., A.C.F., The Royal Canadian Regt., Royal Canadian Army Cadets, The Royal Corps of Australian Electrical and Mechanical Engineers and Australian Cadet Corps, Col W. G. (*Hon. Col. L.D.Y.* (*T.A.*) and *O.T.C.*), *p.s.c.*(*n*) 15/1/53

HARDING of Petherton, *The Lord, G.C.B., C.B.E., D.S.O.*■■, *M.C., p.s.c.* 21/7/53

His Royal Highness The Duke of GLOUCESTER, *Earl of Ulster, K.G., K.T., K.P., G.C.B., G.C.M.G., G.C.V.O.*, R.D.G. (p.) Col-in-Chief 10 H., Inniskillings, Glosters., Gordons, R.C.T., Royal Canadian Army Service Corps, Royal Winnipeg Rifles, Royal Australian Armoured Corps, Royal Australian Army Service Corps, Royal New Zealand Army Service Corps and Ceylon Light Infantry, Dep. Col.-in-Chief R.G.J., Col. S. G. (*Hon. Col. R.A.* (*T.A.*) and *O.T.C.*) 31/3/55

TEMPLER, *Sir* Gerald W. R., *K.G., G.C.B., G.C.M.G., K.B.E., D.S.O., D.C.L.*, Col. R.H.G. *p.s.c.* 27/11/56 (*Constable, Tower of London*)

FESTING, *Sir* Francis W., *G.C.B., K.B.E., D.S.O., D.L.*, Col. Comdt. R. G. J. *p.s.c.* 1/9/60

His Majesty MAHENDRA Bir Bikram Shah Deva, Maharajadhiraja of Nepal 17/10/60

His Imperial Majesty HAILE SELASSIE I, Emperor of Ethiopia 20/1/65

HULL, *Sir* Richard A., *G.C.B., D.S.O., M.A., LL.D., i.d.c., p.s.c.* (*Hon. Col. O.T.C.*) 8/2/65

GENERALS

Cassels, *Sir* A. James H., *G.C.B., K.B.E., D.S.O.*, Col. Comdt. R.M.P., *i.d.c., p.s.c.* 29/11/58

Lathbury, *Sir* Gerald, *G.C.B., D.S.O., M.B.E.*, Col. The Jamaica Regt., *i.d.c., p.s.c.* (*Governor and Commander-in-Chief Gibraltar*) 29/4/60

Stirling *Sir* William G., *G.C.B., C.B.E., D.S.O.*, R.D.C., Col. Comdt. R.A., *i.d.c., p.s.c.* 29/6/63

Jones, *Sir* Charles P., *G.C.B., C.B.E., M.C.*, R.D.C., Col. Comdt. R.E., *i.d.c., p.s.c.* (*Hon. Col. R.E. A.E.R.*)) 5/8/63

Moore, *Sir* Rodney, *K.C.B., K.C.V.O., C.B.E., D.S.O.*, R.D.C. (*late Fl. Gds.*), *i.d.c., p.s.c.* 15/4/64

Anderson, *Sir* John, *K.C.B., C.B.E., D.S.O., M.A.*, Col. 5 Innis. D.G., Col. Comdt. R.A.E.C., *i.d.c., p.s.c.* (*Hon. Col. O.T.C.*) 30/1/65

Bray, *Sir* Robert N. H. C., *G.B.E., K.C.B., D.S.O.*■, R.D.G., Col. D. W. R., *i.d.c., p.s.c.* 25/2/65

Hewetson, *Sir* Reginald H., *K.C.B., C.B.E., D.S.O.*, Col. Comdt. R.A. and A.P.T.C., *i.d.c., p.s.c.* 8/7/65

Richardson, *Sir* Charles L., *K.C.B., C.B.E., D.S.O., B.A.*, w., Col. Comdt. R.E., *i.d.c., p.s.c.* 21/9/65

Digitized by Google

LIEUTENANT-GENERALS

Hackett, *Sir* John W., *K.C.B.*, *C.B.E.*, *D.S.O.*■, *M.C.*, *M.A.*, *B.Litt.*, *LL.D.*, *p.s.c.*, (*Hon. Col. Para.* (*T.A.*)) 11/4/61

O'Connor, *Sir* Denis S. S., *K.B.E.*, *C.B.*, Col. Comdt. R.A., *i.d.c.*, *p.s.c.* 1/2/62

Darling, *Sir* Kenneth T., *K.C.B.*, *C.B.E.*, *D.S.O.*, Col. Comdt. Para., Col. The Royal Fusiliers, *i.d.c.* j.s.s.c. 26/3/62

Craddock, *Sir* Richard W., *K.B.E.*, *C.B.*, *D.S.O.*, Dep. Col. Queens Own Buffs., *i.d.c.*, *p.s.c.* 21/3/63

Gordon Lennox, *Sir* George C., *K.B.E.*, *C.B.*, *C.V.O.*, *D.S.O.*, Col. Gordons, *i.d.c.*, *p.s.c.* 11/4/63

Harington, *Sir* Charles H. P., *K.C.B.*, *C.B.E.*, *D.S.O.*, *M.C.*, Col. Comdt. S.A.S.C., Col. Cheshire, *i.d.c.*, j.s.s.c., *p.s.c.* 1/6/63

Baker, *Sir* Geoffrey H., *K.C.B.*, *C.M.G.*, *C.B.E.*, *M.C.*, Col. Comdt. R.A., *i.d.c.*, *p.s.c.* 2/9/63

Goodwin, *Sir* Richard E., *K.C.B.*, *C.B.E.*, *D.S.O.*, Col. R.Anglian, *p.s.c.*, *p.l.* 3/12/63

Jolly, *Sir* Alan, *K.C.B.*, *C.B.E.*, *D.S.O.*, Col. Comdt. R.T.R., *i.d.c.*, j.s.s.c., *p.s.c.*, *p.s.c.*(*a.*) 8/6/64

Musson, *Sir* Geoffrey R. D., *K.C.B.*, *C.B.E.*, *D.S.O.*, *B.A.*, Col. K.S.L.I., *i.d.c.*, *p.s.c.* 1/12/64

Cole, *Sir* George S., *K.C.B.*, *C.B.E.*, Col. Comdt. R.A., *i.d.c.*, j.s.s.c., *p.s.c.* 2/1/65

Fitzpatrick, *Sir* G. R. Desmond, *K.C.B.*, *D.S.O.*, *M.B.E.*, *M.C.*, Col. Royals, *i.d.c.*, j.s.s.c., *p.s.c.* 24/4/65

Drew, *Sir* W. Robert M., *K.C.B.*, *C.B.E.*, *Q.H.P.*, *M.B.*, *F.R.C.P.*, (*late R.A.M.C.*) 3/5/65

LIEUTENANT-GENERAL:—ROYAL MARINES

Tailyour, N. H., *C.B.*, *D.S.O.*■, n.a.d.c., j.s.s.c., *p.s.c.*, *f.s.c.*(*US*) 22/2/65

HONORARY LIEUTENANT-GENERAL

Mountbatten of Burma, *The Earl*, *K.G.*, *P.C.*, *G.C.B.*, *O.M.*, *G.C.S.I.*, *G.C.I.E.*, *G.C.V.O.*, *D.S.O.*, *B.D.C.* (P)., *LL.D.*, *D.C.L.*, *D.Sc.*, Col. L.G. (*Hon. Col. R.A.* (*T.A.*) *and R.Hamps.*(*T.A.*)) 18/3/42

MAJOR-GENERALS

Hope, A. P. W., *C.B.*, *C.B.E.*, (*late Inf.*), *i.d.c.*, j.s.s.c, *p.s.c.* 12/6/59

Gordon, D. S., *C.B.*, *C.B.E.*, *D.S.O.*, Col. Green Howards, *i.d.c.*, j.s.s.c., *p.s.c.* 12/10/59

Harris, I. C., *C.B.*, *C.B.E.*, *D.S.O.*, Col., R.U.R., j.s.s.c., *p.s.c.* 6/3/60

Turpin, P. G., *C.B.*, *O.B.E.*, *M.A.*, *M.Inst.T.*, Col. G.T.R., Col. Comdt. R.C.T., *i.d.c.*, j.s.s.c., *p.s.c.* 9/6/60

Meneces, A. N. T., *C.B.*, *C.B.E.*, *D.S.O.*, *M.D.*, *F.R.C.P.*, (*late R.A.M.C.*) 6/8/60

Birkbeck, T. H., *C.B.*, *C.B.E.*, *D.S.O.*■, (*late Inf.*) *p.s.c* 8/8/60

Peel Yates, *Sir*, David *K.C.B.*, *C.V.O.*, *D.S.O.*■, *O.B.E.*, Col. S.W.B., n.a.d.c., j.s.s.c., *p.s.c.* 25/10/60

Worsley, J. F., *C.B.*, *O.B.E.*, *M.C.* (*late Inf.*), *i.d.c.*, j.s.c., *p.s.c.* 1/2/61

Walker, W. C., *C.B.*, *C.B.E.*, *D.S.O.*■, Col. 7 G.R., *i.d.c.*, j.s.s.c., *p.s.c.* 1/2/61

Pearson, T. C. H., *C.B.*, *C.B.E.*, *D.S.O.*■, (*late Inf.*), *n.d.c.*, j.s.s.c., *p.s.c.* 10/2/61

Butler, M. A. H., *C.B.*, *C.B.E.*, *D.S.O.*■, *M.C.* (*late Inf.*), *i.d.c.*, *p.s.c.*, *p.s.c.*(*a*). 10/2/61

Freeland, I. H., *C.B.*, *D.S.O.*, Dep. Col. Anglian, *i.d.c.*, *p.s.c.* 10/2/61

Frost, J. D., *C.B.*, *D.S.O.*■, *M.C.* (*late Inf.*), *p.s.c.* 10/2/61

de Gex, G. F., *C.B.*, *O.B.E.* (*late R.A.*), j.s.s.c., *p.s.c.* 10/2/61

Hutton, W. M., *C.B.*, *C.B.E.*, *D.S.O.*, *M.C.*■, (*late R.A.C.*), *i.d.c.*, *p.s.c.* 10/2/61

Mogg, *Sir* Herbert J., *K.C.B.*, *C.B.E.*, *D.S.O.*■, Col Comdt. R.G.J. and A.A.C., *i.d.c.*, *p.s.c.* (*temp. Lt.-Gen.* 10/1/66) 10/2/61

Fyffe, R. A., *C.B.*, *D.S.O.*, *O.B.E.*, *M.C.* (*late Inf.*) *i.d.c.*, j.s.s.c., *p.s.c.*, *p.h.* 27/2/61

Lang, D. B., *C.B.*, *D.S.O.*, *M.C.* (*late Inf.*), *n.d.c.*, *p.s.c.* 23/4/61

Lea, G. H., *C.B.*, *D.S.O.*, *M.B.E.*, Col. L.F., n.a.d.c., j.s.s.c., *p.s.c.* 23/4/61

Read, J. A. J., *C.B.*, *C.B.E.*, *D.S.O.*, *M.C.* (*late Inf.*), *p.s.c.* 23/4/61

Bates, E. J. H., *C.B.*, *O.B.E.*, *M.C.*, *M.A.* (*late R.A.*) *i.d.c.*, j.s.s.c., *p.s.c.* 8/5/61

Furnivall, L. T., *C.B.*, *D.S.O.*, *Q.H.S.*, *M.R.C.S.*, *L.R.C.P.* (*late R.A.M.C.*), j.s.s c., *p.s.c.* 26/5/61

Stephen, R. A., *C.B.*, *C.B.E.*, *Q.H.S.*, *M.D.*, *Ch.M.* (*late R.A.M.C.*) 2/7/61

Barnetson, J. C., *C.B.*, *O.B.E.*, *Q.H.P.*, *M.B.* (*late R.A.M.C.*), j.s.s.c., *p.s.c.* 17/10/61

Digitized by Google

Officers of the Army on the Active List—*continued*

Major-Generals—*contd.*

Nelson, *Sir* E. J. B., *K.C.V.O.*, *C.B.*, *D.S.O.*, *O.B.E.*, *M.C.*, *B.A.* (*late Ft. Gds.*), *i.d.c.*, *p.s.c.* 22/1/62

St. John, R. E. T., *C.B.*, *M.C.*, Col. R.N.F., j.s.s.c., *p.s.c.* 6/4/62

Clarke, D. A. B., *C.B.*, *C.B.E.* (*late R.A.*). *i.d.c.*, n.a.d.c., j.s.s.c., *p.s.c.* 6/4/62

d'Avigdor-Goldsmid, J. A., *C.B.*, *O.B.E.*, *M.C.*, Col. 4/7 D.G., *p.s.c.* 6/4/62

Holden, J. R., *C.B.*, *C.B.E.*, *D.S.O.*, Col. Comdt. R.T.R., j.s.s.c., *p.s.c.* 6/4/62

FitzGeorge-Balfour, R. G. V., *C.B.*, *C.B.E.*, *D.S.O.*, *M.C.* (*late Ft. Gds.*), *i.d.c.*, *p.s.c.* 6/4/62

Glover, P. J., *C.B.*, *O.B.E.*, *M.A.* (*late R.A.*), j.s.s.c., *p.s.c.* 4/9/62

Carver, R. M. P., *C.B.*, *C.B.E.*, *D.S.O.*■, *M.C.* (*late R.A.C.*), Col. Comdt. R.E.M.E., *i.d.c.*, j.s.s.c., *p.s.c.* 4/9/62

Wyldbore-Smith, F. B., *C.B.*, *D.S.O.*, *O.B.E.* (*late R.A.C.*), *i.d.c.*, *p.s.c.* 15/11/62

Young, P. G. F., *C.B.*, *C.B.E.* (*late Inf.*), j.s.s.c., *p.s.c.* 10/12/62

Eugster, B. O. P., *C.B.*, *C.B.E.*, *D.S.O.*, *M.C.*■, *M.A.*, (*late Ft. Gds.*), *i.d.c.*, j.s.s.c., *p.s.c.* 28/12/62

Raeburn, W. D. M., *C.B.*, *D.S.O.*, *M.B.E.*, *M.A.* (*late Ft. Gds.*), *i.d.c.*, *p.s.c.* 28/12/62

Potter, W. J., *C.B.*, *C.B.E.*, Col. Comdt. R.A.O.C., *i.d.c.*, j.s.s.c., *p.s.c.* 28/12/62

Man, P. H., *C.B.E.*, *D.S.O.*, *M.C.* (*late Inf.*), *i.d.c.*, *p.s.c.*, *p.s.c.*(*a*) 28/12/62

Willoughby, J. E. F., *C.B.*, *C.B.E.*, Col. Mx., j.s.s.c., *p.s.c.* 28/12/62

Prynne, M.W., *C.B.*, *C.B.E.*, *M.A.*, w., (*late R.E.*), *i.d.c.*, j.s.s.c., *p.s.c.* 28/12/62

Gillett, P. B., *O.B.E.* (*late R.A.*), *i.d.c.*, *p.s.c.*, *f.s.c.*(*US*) 28/12/62

Hamilton, G. J., *C.B.E.*, *D.S.O.* (*late Inf.*), j.s.s.c., *p.s.c.* 10/4/63

Monckton of Brenchley, *The Visct.*, *O.B.E.*, *M.C.*, *M.A.* (*late R.A.C.*), *i.d.c.*, *p.s.c.* *f.s.c.* (*US*). *p.s.c.* (*a*) 10/4/63

Crookenden, N., *D.S.O.*, *O.B.E.* (*late Inf.*), *i.d.c.*, n.a.d.c., *p.s.c.*, *p.h.* 10/4/63

Fitzalan Howard, *Hon.* M. F., *C.B.E.*, *M.C.*, *M.A.* (*late Ft. Gds.*) ,*i.d.c.*, *p.s.c.* 10/4/63

Atkinson, L. H., *O.B.E.*, *B.Sc.*(*Eng.*), v., *M.I.Mech.E.*, *M.I.E.E.*, *M.I.E.R.E.*, R.E.M.E., j.s.s.c., *p.s.c.* 4/7/63

Payne, G. Le F., *C.B.E.*, *F.B.I.M.*, R.A.O.C., o. 1/8/63

Moon, A. N., *C.B.E.*, *L.D.S.* (*late R.A.D.C.*) 20/9/63

Coate, R. D., R.A.P.C. 23/9/63

Brennan, W. B. F., *Q.H.P.*, *M.B.* (*late R.A.M.C.*) 29/10/63

Wheeler, T. N. S. *C.B.E.* (*late Inf.*) j.s.s.c. (US), *p.s.c.* 30/11/63

Broke, R. S., *O.B.E.*, *M.C.*, *B.A.* (*late R.A.*) *i.d.c.* j.s.s.c., *p.s.c.* 30/11/63

Thomas, J. N., *D.S.O.*, *M.C.*, *B.Eng.* (*late R.E.*) *i.d.c.*, *p.s.c.*(*Hon. Col. O.T.C.*) 30/11/63

Leakey, A. R., *D.S.O.*, *M.C.*■, (*late R.A.C.*), *p.s.c* 30/11/63

Hunt, P. M., *C.B.*, *D.S.O.*, *O.B.E.* Col. Q. O. Hldrs., *i.d.c.*, *p.s.c.*, *f.s.c.*(*US*) 30/11/63

Blacker C. H., *O.B.E.*, *M.C.* (*late R.A.C.*), *p.s.c.* 30/11/63

Leask, H. L. E. C., *D.S.O.*, *O.B.E.*, Col. R.H.F. *i.d.c.*, *p.s.c.*, *p.s.c.*(*a*) 30/11/63

Turner Cain, G. R., *C.B.E.*, *D.S.O.* (*late Inf.*), j.s.s.c., *p.s.c.* 30/11/63

Gavin, J.M.L., *C.B.E.*, *B.A.*, w. (*late R.E.*), n.a.d.c., j.s.s.c., *p.s.c.* 30/11/63

Brown, W. D. E., *C.B.E.*, *D.S.O.* (*late R.A.*), *i.d.c.*, j.s.s.c., *p.s.c.* 30/11/63

Egerton, D. B., *O.B.E.*, *M.C.* (*late R.A.*), *i.d.c.*, *p.t.s.c.* *p.s.c.* 30/11/63

Sloane, J. B. M., *C.B.E.* (*late Inf.*), j.s.s.c., *p.s.c.* 30/11/63

Wood, H. S., *T.D.* (*late R.A.*), *p.t.s.c.*, 30/11/63

Darling, D. L., *D.S.O.*■, *M.C.*■, (*late Inf.*), *i.d.c.*, *p.s.c.* 30/11/63

Man, C. M. M., *C.B.*, *O.B.E.*, *M.C.*, *M.A.*, Col. Mx., *p.s.c.* 30/11/63

Lascelles, H. A., *C.B.E.*, *D.S.O.*, *B.A.*, (*late R.A.C.*), *n.d.c.*, *p.s.c.* 30/11/63

Dobson, A. H. G., *O.B.E.*, *M.C.*, *B.A.*, w., (*late R.E.*) j.s.s.c., *p.s.c.* 12/3/64

Fitzalan Howard, *Hon.* M. *C.B.E*, *M.V.O.*, *M.C.* *B.A.* (*late Ft. Gds.*), *p.s.c.* 12/3/64

Digitized by Google

Major-Generals—*contd.*

Keith-Jones, R., *M.B.E.*, *M.C.* (*late R.A.*), *i.d.c.* j.s.s.c., *p.s.c.* 26/3/64

Robertson, A., *M.B.E.*, *M.A.*, (*late Inf.*), *n.d.c.*, j.s.s.c., *p.s.c.* 1/5/64

Prince, H. A., *C.B.E.* (*late Inf.*), j.s.s.c., *p.s.c* 2/5/64

Graeme, I. R., *O.B.E.*, (*late R.A.*) *i.d.c.* j.s.s.c., *p.s.c.* 2/5/64

Campbell, W. T., *C.B.E.*, Col. R.S., j.s.s.c., *p.s.c.* 1/7/64

Sayers, M. H. P., *O.B.E.*, *Q.H.P.*, *M.D.* (*late R.A.M.C.*) 18/8/64

Edge, R. C. A., *M.B.E.*, *B.A.*, w., *F.R.I.C.S.* (*late R.E.*) SVY. 9/12/64

Brind, P. H. W., *C.B.E.*, *D.S.O.* (*late Inf.*), *i.d.c.*, j.s.s.c., *p.s.c.* 9/12/64

Harington, J., *O.B.E.* (*late R.A.*), j.s.s.c., *p.s.c.* 9/12/64

Burges, R. L. T., *C.B.E.*, *D.S.O.* (*late R.A.*), *i.d.c.* *p.s.c.* 9/12/64

Sheffield, J., *C.B.E.*, R.A.O.C., *o.* (*Hon. Col. R.A.O.C.* (*A.E.R.*)) 19/12/64

Halford, M. C. K., *D.S.O.*, *O.B.E.*, *B.A.*, Col. Y. & L., *i.d.c.*, j.s.s.c., *p.s.c.*, *f.s.c.*(*US*), *f.s.w.* 1/2/65

Ling, F. A. H., *C.B.E.*, *D.S.O.* (*late Inf.*), *p.s.c.* 1/2/65

Deedes, C. J., *O.B.E.*, *M.C.* (*late Inf.*), *p.s.c.*, 1/2/65

Bradley, P. E. M., *C.B.E.*, *D.S.O.* (*late R.Signals*), *p.s.c.* 1/2/65

Morrison, R. J. G., *C.B.E.*, *Q.H.P.*, *M.D.*, *F.R.C.P.* (*late R.A.M.C.*) 4/2/65

Tower, P. T., *D.S.O.*, *M.B.E.* (*late R.A.*) *i.d.c.*, j.s.s.c., *p.s.c.* 8/2/65

Forrester, M., *C.B.E.*, *D.S.O.*■, *M.C.*■, (*late Para*), *i.d.c.*, *p.s.c.* 14/4/65

Ward, R. E., *D.S.O.*■, *M.C.* (*late R.A.C.*), *i.d.c.*, *p.s.c.* 14/4/65

Bowring, J. H. S., *O.B.E.*, *M.C.*, *M.A.*, w. (*late R.E.*), j.s.s.c., *p.s.c.* 14/4/65

Bredin, H. E. N., *D.S.O.*■■, *M.C.*■, (*late Inf.*), *p.s.c.* 14/4/65

Stainforth, C. H., *O.B.E.* (*late R.A.S.C.*), *n.d.c.*, j.s.s.c., *p.s.c.* 15/4/65

Ahern, T. M. R., *C.B.E.*, *Q.H.S.*, *M.B.* (*late R.A.M.C.* j.s.s.c., *p.s.c.* 3/5/65

Shields, R. F., *O.B.E.*, *B.Sc.*(*Eng.*), *M.I.E.E.*, *M.I.E.R.E.*, R.E.M.E., *p.s.c.* 12/7/65

Douglas, J. P., *O.B.E.*, *Q.H.S.*, *M.B.*, (*late R.A.M.C.*) 20/8/65

Foxton, E. F., *O.B.E.*, *B.A.*, (*late R.A.E.C.*) 29/11/65

MAJOR-GENERALS:—ROYAL MARINES

Barton, F. C., *C.B.*, *C.B.E.*, *f.s.c.*(*US*) 1/7/64

McGill, N. H. D., *p.s.c.*, *f.s.c.*(*US*) 30/9/64

Hellings, P. W. C., *D.S.C.*, *M.C.*, *i.d.c.*, *p.s.c.* 9/11/64

Grant, F. N., j.s.s.c., *p.s.c.*, f.s.c.(US) 22/2/65

BRIGADIERS

§Harris, L. J., *C.B.E.*, *M.A.*, w., *F.R.I.C.S.* (*late R.E.*), SVY (*Hon. Col. R.E.*(*T.A.*)) 23/1/58

§Drew, J. N., *C.B.E.* (*late R.E.*) 23/3/59

§Olivier, C. H. A., *C.B.E.*, *A.D.C.* (*late R.A.*), j.s.s.c., *p.s.c.* 18/4/60

§Green, P. W. P., *C.B.E.*, *D.S.O.*, *A.D.C.*, Dep. Col. R.Anglian, j.s.s.c., *p.s.c.*, *p.s.c.*(*a*) 28/5/60

§Blackie, R. D., *C.B.E.*, *D.S.O.*, (*late Inf.*), *p.s.c.* 23/9/60

§Biggs, M. W., *C.B.E.*, *M.A.*, w. (*lateR.E.*), j.s.s.c., *p.s.c.* 12//12/60

§Prickett, A. J. C. (*late Inf.*), j.s.s.c., *p.s.c.* 1/1/61

§Pope, P. W. G., *D.S.O.*, *M.C.*, *A.D.C.*, (*late R.A.*), j.s.s.c., *p.s.c.*, *p.s.c.*(*a*) 1/1/61

§Hinde, P. C., *D.S.O.* (*late Inf.*), j.s.s.c., *p.s.c.* 1/1/61

§Goode, G. H. W., *C.B.E.*, *D.S.O.*, *B.A.* (*late Inf.*), j.s.s.c., *p.s.c.* 1/1/61

§Buttenshaw, C. G., *D.S.O.*, *O.B.E.*(*lat* j.s.s.c., *p.s.c.* 1/1/61

§Haddon, T., *C.B.E.*, *A.D.C.* (*late Inf.*), *i.d.c.*, *p.s.c.* 14/1/61

§Strickland, E. V., *C.M.G.*, *D.S.O.*, *O.B.E.*, *M.M.* (*late R.A.C.*), *i.d.c.*, n.a.d.c., j.s.s.c., *p.s.c.* 6/2/61

§White, W. M. E., *C.B.E.*, *A.D.C.*, *B.A.*, v. (*late R.A.S.C.*), *p.s.c.* 5/4/61

§Lonsdale, E. H. G., *M.B.E.*, *A.D.C.*, *M.A.* (*late R.A.S.C.*), j.s.s.c., *p.s.c.* 18/4/61

Macfarlane, J. B., *M.B.* (*late R.A.M.C.*) 3/5/61

§Blaker, E. C.R., *O.B.E.*, (*late R. Signals*), *p.s.c.* 10/5/61

§Hayward, W. J. C., *C.B.E.* (*late R.A.*), *p.t.s.c.* g.w. 22/6/61

§Wilson, B., *D.S.O.* (*late R.A.*), n.a.d.c, j.s.s.c.(FR) *p.s.c.* 1/7/61

§Hackett, J. H. M., *D.S.O.*, *O.B.E.*, Col. Foresters, n.a.d.c., j.s.s.c., *p.s.c.* 23/8/61

Digitized by Google

Officers of the Army on the Active List—*continued*

Brigadiers—*contd.*

Perkins, H. N., *Q.H.S.*, *M.B.*, *F.R.C.S.*, (*late R.A.M.C.*) 20/9/61

§Lowman, F. H., *D.S.O.*, *M.B.E.*, *A.D.C.*, *B.A.*, w. (*late R.E.*), j.s.s.c., *p.s.c.* 19/10/61

§Eggar, R. A. J., *C.B.E.*, *M.A.* (*late R.A.S.C.*), j.s.s.c., *p.s.c.* 1/1/62

§McGill, A. F., *O.B.E.* (*late R.Signals*), *i.d.c.*, j.s.s.c., *p.s.c.*, *p.s.c.*(*a*) 1/1/62

§Jacob, A J. le G., *M.B.E.*, *B.A.*, w. (*late R.E.*), *p.s.c.* 17/2/62

§Honeybourne, C. T., *O.B.E.*, *A.D.C.* (*late R.Signals*), n.a.d.c., j.s.s.c., *p.s.c.* 20/2/62

§Heathcote, G. S., *C.B.E.*, (*late R.A.*), j.s.s.c., *p.s.c* 5/3/62

§Worthington, P. C., *M.C.*, *A.D.C.* (*late R.A.*,) j.s.s.c. *p.s.c.*, *p.s.c.*(*n*),, G(s) 27/3/62

§Mills, A. O. G., *A.F.R.Ae.S.* (*late R.A.*), *p.t.s c.*, g.w. 29/4/62

§Greenwood, J. K., *O.B.E.* (*late R.A.C.*), *n.d.c.*, *p.s.c.* 12/6/62

§Rundall, J. A., *O.B.E.*, *M.C.* (*late R.A.*), j.s.s.c.(US) *p.s.c.* 30/6/62

§Heidenstam, P. C. S., *C.B.E.*, Col. Glosters, j.s.s.c., *p.s.c.* 9/7/62

§Walker, R. H., *B.A.*, w. (*late R.E.*), j.s.s.c., *p.s.c.* 14/7/62

Braddell, J. M. A., R.A.P.C. 21/7/62

§Chambers, S. C., *C.B.E.* (*late R.E.*), *p.s.c.* 10/9/62

§Mallock, C. C., *O.B.E.*, *T.D.*, *A.D.C.* (*late R.A.*), j.s.s.c., *p.s.c.* 20/11/62

Mackenzie, J. A., *C.B.E.*, *D.S.O.*■, *M.C.*■ (*late Inf.*) *i.d.c.*, j.s.s.c., *p.s.c.* 1/1/63

§Lyall-Grant, I. H., *M.C.*, *M.A.*, w., *M.B.I.M.* (*late R.E.*), i.d.c., j.s.s.c., *p.s.c.* 1/1/63

§Smallman, W. A., *M.B.E.* (*late R.A.S.C.*), *i.d.c.*, *p.s.c.* 1/1/63

§Holman, W. R., *M.C.* (*late R.A.*), *p.s.c.* 1/1/63

§Molyneux, E. V., *O.B.E.*, *M.C.* (*late R.A.S.C.*), j.s.s.c., *p.s.c.* 1/1/63

§Fawkes, L. V. F., *D.S.O.*, *O.B.E.*, *M.C.* (*late R.A.*), j.s.s.c., *p.s.c.* 1/1/63

§Bidwell, R. G. S., *O.B.E.* (*late R.A.*), *p.s.c.* 1/1/63

§Claxton, P. F., *O.B.E.*, *B.A.* (*late R.A.S.C.*), n.a.d.c. j.s.s.c., *p.s.c.* 1/1/63

§Stanton, A. F., *O.B.E.* (*late R.A.*), *i.d.c.*, j.s.s.c., *p.s.c.*, G. 14/1/63

Hunt, K., *O.B.E.*, *M.C.* (*late R.A.*), *i.d.c.* *p.s.c.* 14/1/63

Fellows, G. W. H., *M.B.E.*, *M.I.Mech.E.*, *A.M.B.I.M.* (*late R.E.M.E.*), *p.s.c.*, *p.t.s.c.* 24/1/63

Seton, A. D., *M.R.C.V.S.* (*late R.A.V.C.*) 22/4/63

§Lempriere-Robin, R. C., *O.B.E.*, *B.A.* (*late Ft.Gds.*), *n.d.c.*, *p.s.c.* 1/7/63

§Cox, A. C., *O.B.E.* (*late R. Signals*), *p.s.c.* 1/7/63

§Lewis, A. C., *O.B.E.*, *M.A.*, w. *A.M.I.C.E.* (*late R.E.*) *i.d.c.*, j.s.s.c., *p.s.c.* 1/7/63

§Hall, E. M., *M.B.E.*, *B.A.*, w. (*late R.E.*), j.s.s.c., *p.s.c.* 1/7/63

§Gilbert, C. W. B., *M.C.* (*late R.A.*), j.s.s.c., *p.s.c.* 1/7/63

§Cook, H. K., *M.B.E.* (*late R.A.*), n.a.d.c., j.s.s.c., *p.s.c* 1/7/63

§Greenway, W. M., *M.A.* (*late R.A.*), *p.t.s.c.*, g.w. 1/7/63

§Commings, J. C., *C.B.E.*(*late Inf.*), *n.d.c.*, j.s.s.c., *p.s.c.* 1/7/63

§Robinson, R. H. E., *C.B.E.*, *E.R.D.*, Col. Comdt. R. Signals 1/7/63

Mellor, J. F. M., *C.B.E.*, *A.D.C.*, *M.I.Mech.E.*, *M.I.E.E.*, R.E.M.E., j.s.s.c., *p.s.c.* 4/7/63

Allen, R. M., *C.B.E.*, R.A.O.C., j.s.s.c., *p.s.c.* 12/7/63

§Vickers, A. W. L N., *D.S.O.*, *O.B.E.* (*late G.R.*), *p.s.c.* *p.s.c.*(*a*) 20/7/63

Ranson, E. V., *O.B.E.*, R.A.O.C., i.m., *o.* 1/8/63

Hayward, L. E., A.C.C. 29/8/63

§Crook, P. E., *C.B.E.*, *D.S.O.*, *A.D.C.*, *M.A.* (*late Inf.*), *p.s.c.*, *f.s.c.*(*US*) 30/9/63

Moore, J. A. H., *O.B.E.*, *M.I.Mech.E.*, R.E.M.E., *p.s.c.* 1/10/63

Lyburn, R. St. J., *M.D.*, *F.R.C.P.*, (*late R.A.M.C.*) 29/10/63

Ahern, D. M., *C.B.E.*, *D.S.O.*, *M.B.* (*late R.A.M.C.*) *p.s.c.* 29/10/63

Gardiner, R. A., *M.B.E.*, *M.A.* w., *A.M.B.I.M* (*late R.E.*), SVY 1/1/64

§Snowball, E. J. D., *O.B.E.* (*late Inf.*), *p.s.c.* 1/1/64

Reynolds, J. R., *O.B.E.*, *E.R.D.* (*late R.A.S.C.*), *p.s.c.* 1/1/64

§Smith E. L. H., *M.B.E.*, *M.C.*, *B.A.*, w., (*late R.E.*) *p.s.c.*, *p.s.c.*(*n.*) 1/1/64

§Wormald, D. B., *D.S.O.*, *M.C.*■ (*late R.A.C.*), j.s.s.c., *p.s.c.* 1/1/64

§France, R. L., *M.C.*■, *B.A.*, w. (*late R.E.*), *p s.c.* 1/1/64

§Howarth, C. H., *O.B.E.*, *T.D.* (*late R.Signals*), *p.s.c.* 1/1/64

§Shapand, J. C. C., *O.B.E.*, *M.A.* (*late R.A.S.C.*), j.s.s.c., *p.s.c.* 1/1/64

Arengo-Jones, A. J. A., *O.B.E.* (*late Inf.*), *p.s.c.* 1/2/64

White, G. A., *M.B.E.* (*late Inf.*), *i.d.c.*, j.s.s.c., *p.s.c.* 1/2/64

Grimthorpe, *The Lord* *O.B.E.*, *A.D.C.* (*late R.A.C.*) 7/2/64

Eccles, R. W., *M.I.Mech.E.*, *Wh.Sch.*, (*late R.E.M.E.*), *p.t.s.c.* 8/2/64

Digitized by Google

Officers of the Army on the Active List—*continued*

Brigadiers—*contd.*

Cameron, D. C., *C.B.E.*, *A.D.C.*, *B.A.*, w. (*late R.E.*), j.s.s.c.(US), *p.s.c.* 10/2/64

Smales, R. W. C., *M.A.*, w., *A.M.I.C.E.* (*late R.E.*), *p.s.c.*, C. 20/2/64

§Orton, H. R., *B.A.* (*late R.A.S.C.*) j.s.s.c., *p.s.c.* 2/3/64

Trevor, K. R. S., *C.B.E.*, *D.S.O.* (*late Inf.*), *p.s.c.* 4/3/64

Rushmore, F. H. M., *C.B.E.*, *B.A.* (*late R.A.*), *i.d.c.*, j.s.s.c., *p.s.c.* 19/3/64

§Jubb, L. W., *B.Sc.* (*late R.E.M.E.*), *p.t.s.c.* 25/3/64

Whiteley, G. A., *O.B.E.*, *M.A.*, A.L.S. 2/4/64

Esmonde-White, D. C. B. L., *M.B.E.*, *M.C.*■, (*late R.A.*), *p.s.c.* 3/4/64

Webster, F. R., *M.A.* (*late R.A.*), *p.s.c.* 12/4/64

Bulkeley, T. F. R., *M.B.E.* (*late Ft. Gds.*), *i.d.c.*, *p.s.c.* 14/4/64

Crane, D. R., *M.B.E.* (*late R.A.*), *p.s.c.* 15/4/64

Darlow, E. W. T., *O.B.E.*, *M.A.* (*late R.A.S.C.*), *p.s.c.* 15/4/64

Grant, F., *T.D.* (*late R.A.*), *p.t.s.c.* 5/5/64

Hensman, R. F. B., *O.B.E.*, *A.D.C.* (*late Inf.*), j.s.s.c *p.s.c* 21/5/64

Routledge, N.W., *O.B.E.*, *T.D.* (*late R.A.*), G† 1/6/64

Anderson, J. E., *C.B.E.* (*late R. Signals*), *p.s.c.* 9/6/64

Young, G. R., *O.B.E.*, (*late Inf.*), *p.s.c.* 10/6/64

Glennie, J. B. A., *C.B.E.*, *D.S.O.*, *A.D.C.* (*late Inf.*) *p.s.c.* 18/6/64

Lewis, J. P. G. (*late R.A.*), *p.s.c.*, *p.t.s.c.* 22/6/64

§Miller, R. G., *M.A.*, w., *M.I.E.E.* (*late R.Signals*) 1/7/64

§Gordon-Finlayson, R., *O.B.E.*, (*late R.A.*), j.s.sc., *p.s.c.* 1/7/64

§Whitworth, R. H., *C.B.E.*, *M.A.* (*late Ft. Gds.*), j.s.s.c., *p.s.c.* 1/7/64

§Molyneux-Carter, K. P., *O.B.E.*, *M.C.* (*late Inf.*) *p.s.c.* 1/7/64

Maitland-Makgill-Crichton, E., *O.B.E.* (*late Inf.*), j.s.s.c., *p.s.c.* (*temp. Maj.-Gen.*11/2/66) 1/7/64

Vaux, P. A. L., *O.B.E.* (*late R.A.C.*), *p.s.c.* 1/7/64

Stevens, K. H., *M.B.E.*, *B.A.*, w., (*late R.E.*), *p.s.c.* 1/7/64

Johnston, J. A. D., *O.B.E.*, *M.C.*, *M.B.* (*late R.A.M.C.*), j.s.s.c., *p.s.c.* 2/7/64

Lewthwaite, R. G., *M.C.*, *B.A.* (*late Ft. Gds.*) 11/7/64

Smart, R. A., *C.B.E.*, *M.B.*, *M.R.C.P.*, *D.P.H.* (*late R.A.M.C.*) 28/7/64

Kent, S. P. M., *C.B.E.* (*late G.R.*), *p.s.c.* 16/8/64

Wortham, G. C. H., *O.B.E.*, R.A.O.C., *p.s.c.*, *o.* 28/8/64

§Woolett, J. C., *C.B.E.*, *M.C.*, *B.A.*, w. (*late R.E.*), *p.s.c.*, *f.s.c.*(*US*) 31/8/64

Lassen, E. H. P., *D.S.O.*, *M.R.C.S.*, *L.R.C.P.* (*late R.A.M.C.*) 9/9/64

Sharp, J. A. T., *M.C.*■, *M.A.* (*late R.A.*), *i.d.c.*, j.s.s.c., *p.s.c.* 8/10/64

Coaker, R. E., *C.B.E.*, *M.C.*, Col. 17/21L., *i.d.c.*, *p.s.c.* 8/10/64

Hosforth, D. G. T., *C.B.E.*, *D.S.O.*■, Col. King's, *i.d.c.*, *p.s.c.* 8/10/64

Hobart, P.R.C., *D.S.O.*, *O.B.E.*, *M.C.*, *A.D.C.* (*late R.A.C.*), *i.d.c.*, *p.s.c.* 8/10/64

Tyacke, D. N. H., *O.B.E.*, (*late Inf.*), *p.s.c.* 8/10/64

Deane-Drummond, A. J., *D.S.O.*, *M.C.*■. (*late R.Signals*) n.a.d.c., *p.s.c.* 8/10/64

King-Martin, J. D., *D.S.O.*, *M.C.* (*late R.A.*), *p.s.c.* 8/10/64

Mellor, A. H. S., *O.B.E.* (*late Inf.*), *p.s.c.* 8/10/64

Cordingley, J. E., *O.B.E.* (*late R.A.*), *i.d.c.*, *p.s.c.*8/10 /64

Hall, M. C., *M.C.* (*late R.A.*), *p.s.c.*, G. 18/10/64

Kenney, W. A., *O.B.E.*, *A.D.C.*, R.A.O.C., i.m.13/11 /64

Blackman, M. J. D'A., *O.B.E.*, *M.C.*■. (*late Inf.*) *p.s.c.* 20/11/64

Lunt, J. D., *C.B.E.* (*late R.A.C.*), *i.d.c.*, j.s.s.c., *p.s.c.* 7/12/64

Worsdell, G. W., *M.B.I.M.*, R.A.O.C., j.s.s.c., *p.s.c.*, *o.* 19/12/64

Gore-Graham, P. A. J., (*late R.A.*), *p.t.s.c.* 1/1/65

Mills, W. G. S., *C.B.E.* (*late Inf.*), j.s.s.c., *p.s.c.* 1/1/65

Woods, C. W., *M.B.E.*, *M.C.*, *M.A.* (*late R.E.*), *i.d.c.*, *p.s.c.* 1/1/65

Barron, R. A., *B.A.*, w. (*late R.E.*), j.s.s.c., *p.s.c.* 1/1/65

Beckett, D. A., *D.S.O.*, *O.B.E.* (*late Para*), j.s.s.c., *p.s.c.* 1/1/65

Price, M. D., *O.B.E.* (*late R.Signals*), *p.s.c.* 9/1/65

Lindsell, R. A., *M.C.*, *M.A.*, w., *M.I.Mech.E.*, *M.I.E.E.* (*late R.E.*) EM. 19/1/65

Peart, A. G., *O.B.E.*, *B.A.*, w., *A.M.I.C.E.* (*late R.E.*), j.s.s.c., *p.s.c.* 23/1/65

Fisher, R. H., *M.B.E.*, *M.C.* (*late R.A.*,) j.s.s.c., *p.s.c.* 10/2/65

Monteith, J. C., *M.C.*, *B.A.* (*late Inf.*), *p.s.c.* 10/2/65

Austin, R. D., R.P.C. 26/2/65

Sloan, W. C. W., (*late R.A.C.*), *p.s.c.* 28/2/65

Barr, R. T., *O.B.E.*, *M.I.Mech.E.*, R.E.M.E. 11/3/65

Gibbon, J. H., *O.B.E.*, (*late R.A.*), *i.d.c.*, j.s.s.c., *p.s.c.* 11/3/65

Jackson, W. G. F., *O.B.E.*, *M.C.*■, *M.A.*, w., (*late R.E.*) *i.d.c.*, *p.s.c.* 23/3/65

Warburg, T. R., *C.B.E.*, *M.A.* (*late R.Signals*), *p.s.c.* 30/3/65

Acton, T. H., *C.B.E.* (*late Inf.*), *p.s.c.* 31/3/65

Pulley, H. C., *O.B.E.*, *M.C.* (*late G.R.*), *p.s.c.* 10/4/65

Davenport, R., *O.B.E.*, R.M.P. 16/4/65

Shipman, R. T., *M.R.C.S.*, *L.R.C.P.* (*late R.A.M.C.*) 3/5/65

Beauchamp, H. R., *O.B.E.*, R.A.P.C. 20/5/65

Digitized by Google

Officers of the Army on the Active List—*continued*

Brigadiers—*contd.*

Tuzo, H. C., *O.B.E.*, *M.C.*, *B.A.* (*late R.A.*), j.s.s.c., *p.s.c.*, *p.s.c.(a)* 8/6/65

Penfold, R. B., *M.V.O.* (*late R.A.*), *p.s.c.*, *p.s.c.(n.)* 8/6/65

Inglis, W. M., *B.A.*, w. (*late R.E.*), *p.s.c.* 1/7/65

Cowper, A. W., *C.B.E.* (*late Inf.*) 1/7/65

Armitage, G. T. A., *M.B.E.* (*late R.A.C.*), *i.d.c.*, *p.s.c.* 5/7/65

McGill, A., *C.B.E.*, *A.M.I.Mech.E.*, R.E.M.E. 12/7/65

Bancroft, D. R. J., *O.B.E.* (*late Inf.*), *p.s.c.*, *p.s.c.(n)* 15/7/65

Neilson, J. M., *I.M.E.E.*, R.E.M.E., j.s.s.c., *p.s.c.* 19/7/65

Hancock, M. S., *M.B.E.*, *A.M.I.E.E.* (*late R.Signals*), j.s.s.c., *p.s.c.* 19/7/65

MacLennan, A., *O.B.E.*, *M.B.* (*late R.A.M.C.*), j.s.s.c. 20/8/65

Medhurst, K. W., R.A.O.C., i.m. 25/8/65

Moran, P. P. de la H. (*late Inf.*), *p.s.c.* 30/8/65

Dunbar, C. W., *M.B.E.* (*late Inf*), *p.s.c.* 1/9/65

Kyte, E. F., *O.B.E.*, *B.A.*, w., *A.M.I.C.E.* (*late R.E.*), *n.d.c.*, *p.s.c.* 3/9/65

Horsefield, D. R., *O.B.E.*, *M.A.*, w., *A.M.I.E.E.* (*late R.Signals*), *p.s.c.* 12/9/65

Irwin, A. D. H., *D.S.O.*, *M.C.* (*late Inf.*) 15/9/65

Reinhold, G. G., *M.C.* (*late Para*), *p.s.c.* *f.s.c.(US)* 17/9/65

Wilson, A. D. R. G., *M.B.E.* (*late Inf.*), n.a.d.c., *p.s.c.* 19/9/65

Saunders, A. D. R., *M.B.E.* (*late Inf.*), *p.s.c.*, *f.s.w.* 19/9/65

Edwards, L. H., *M.B.E.* (*late R.A.*), *p.s.c.*, *f.s.c.(US)*, G(ss) 24/9/65

Patterson, A. G., *D.S.O.*, *O.B.E.*, *M.C.* (*late G.R.*), *i.d.c.*, *p.s.c.* 1/10/65

Green, J. S., *M.B.E.*, *B.A.* (*late R.A.S.C.*), *p.s.c.* 5/10/65

Ward, P. S., *O.B.E.* (*late Inf.*), n.a.d.c., *p.s.c.* 11/10/65

Spencer-Smith, J. M., *O.B.E.*, *M.C.* (*late Fl. Gds.*), j.s.s.c., *p.s.c.* 23/10/65

Lloyd-Owen, D. L., *D.S.O.*, *O.B.E.*, *M.C.* (*late Inf.*), *i.d.c.*, *p.s.c.* 1/11/65

Marshall, R. S., *O.B.E.*, *M.C.*, *M.M.* (*late R.A.*), j.s.s.c., *p.s.c.* 1/11/65

Jefferies, R. C. P., *M.B.E.* (*late Inf.*), *p.s.c.* 12/11/65

May, H. T., *O.B.E.*, *A.M.B.I.M.*, R.A.O.C. 16/11/65

Edmondson, H. (*late R.A.S.C.*), j.s.s.c., *p.s.c.* 20/11/65

King, F. D., *M.B.E.* (*late Para.*), *p.s.c.*, *p.t.s.c.* 17/12/65

McQueen, D., *D.S.O.*, *O.B.E.* (*late Inf.*), *p.s.c.* 21/12/65

Armitage, C., *M.C.* (*late R.A.C.*), *p.s.c.* 24/12/65

Kennedy, C. D. S. (*late R.A.*), j.s.s.c., *p.s.c.*, *p.h.*, *p.l.(i)* 1/1/66

Freeman, A. F., *M.C.* (*late R.Signals*), *p.s.c.*, TE 1/1/66

Breese, C. F. O., *C.B.E.* (*late Inf.*), j.s.s.c.(US), *p.s.c.*, *f.s.w.* 1/1/66

Blomfield, J. R., *O.B.E.*, *M.C.*, *M.A.*, w. (*late R.E.*), *p.s.c.* 1/1/66

Birkett, J. B., *O.B.E.* (*late R.Signals*), *p.s.c.*, *p.t.s.c.* 1/1/66

Harbottle, M. N., *O.B.E.* (*late Inf.*), *p.s.c.* 9/1/66

Crosthwait, M. L., *M.B.E.*, *M.A.*, w., (*late R.E.*), j.s.s.c., *p.s.c.* 17/1/66

Cave-Browne, J. R., *M.C.*, *B.A.*, w. (*late R.E.*), *p.s.c.* 23/1/66

Crawford M. T., *M.B.E.* (*late R.A.*), *p.s.c.* 25/1/66

Digitized by Google

COLONELS

Cook, W. C., *Q.H.D.S.*, *B.D.S.* (*late R.A.D.C.*) 31/8/55

McCarthy, F. J., *B.A.*, *B.D.S.* (*late R.A.D.C.*) 5/1/57

§Lough, E. S., *M.B.E.* (*late Inf.*), *p.s.c.* 19/6/57

Briant, K. C., *C.B.E.*, R.E.M.E. 10/8/57

§Panton, P. H. D., *C.B.E.* (*late R.A.*), *p.s.c.* (*local Brig.* 1/1/63) 3/10/57

Iles, H. V. D'A., *M.R.C.S.*, *L.R.C.P.* (*late R.A.M.C.*) 22/12/57

Ames, A. K., *M.B.E.*, *B.Sc.*(*Eng.*), *M.I.Mech.E.* *A.M.I.E.E.*, *A.M.B.I.M.*, R.E.M.E., *p.s.c.* 10/3/58

Patrick, R. M. N., *A.M.B.I.M.*, R.A.O.C., *p.s.c.*, *o.* (*temp. Brig.* 3/11/61) 1/4/58

§Halden, C. V., *M.B.E.*, *T.D.* (*late Inf.*), *p.s.c.* (*local Brig.* 31/7/62) 8/5/58

§Carpenter-Garnier, L. G., *O.B.E.* (*late Inf.*), j.s.s.c. *p.s.c.* 19/6/58

South, H. W., *L.D.S.* (*late R.A.D.C.*) (*temp. Brig.* 20/9/63) 22/6/58

Marshall, W. E., R.A.O.C., i.m. 22/6/58

Crosse, J. H. J., *O.B.E.*, *M.R.C.S.*, *L.R.C.P.* (*late R.A.M.C.*), *p.s.c.* 4/9/58

Young, I. U., *M.B.* (*late R.A.M.C.*) 4/9/58

Sullivan, J. J., *O.B.E.*, *M.B.* (*late R.A.M.C.*) 4/9/58

Waterston, R. E., *M.B.*, *F.R.C.S.* (*late R.A.M.C.*) (*temp. Brig.* 31/7/59) 4/9/58

Orr, J. W., *M.C.*, *M.B.* (*late R.A.M.C.*), *p.s.c.* 4/9/58

Cox, A. C., *O.B.E.*, *B.M.*, *D.L.O.* (*late R.A.M.C.*) 4/9/58

Cochran, D. S., *M.B.*, (*late R.A.M.C.*) 4/9/58

Stewart, W., *M.B.E.*, *M.B.*, *D.P.H.* (*late R.A.M.C.*) 23/10/58

Sheppard, H. A. H., *O.B.E.*, *M.I.Mech.E.*, *A.M.I.E.E.*, R.E.M.E., j.s.s.c., *p.s.c.* (*temp. Brig.* 15/3/63) 1/11/58

Green, R. H., *M.B.E.*, *L.D.S.* (*late R.A.D.C.*) 24/11/58

Ball, P. H., *M.R.C.S.*, *L.R.C.P.*, *D.O.M.S.* (*late R.A.M.C.*) 1/12/58

Preston, G. N., *M.I.E.E.*, R.E.M.E., *p.s.c.* 3/12/58

§Tuck, A. A. N., *M.B.E.* (*late R.A.C.*), j.s.s.c., *p.s.c.* 1/1/59

§Ronald, D. B. *C.B.E.* (*late R.A.*), *p.s.c.*, G. 1/1/59

Martin-Jenkins, A. A., *O.B.E.*, R.A.O.C., *p.s.c.* (*temp. Brig.* 2/5/63) 7/1/59

§Rose, R. C., *O.B.E.* (*late R.A.*), *p.s.c.* 20/1/59

Keatinge, A. F. H., *M.C.*, *M.B.*, *D.P.H.* (*late R.A.M.C.*) 27/1/59

Finlayson, W. F., *O.B.E.*, *L.D.S.* (*late R.A.D.C.*) 5/2/59

ffrench, B. E., *L.D.S.* (*late R.A.D.C.*) 26/2/59

§Lake J. F., *M.C.* (*late Inf.*), *p.s.c.* 27/2/59

James, C. H., *L.D.S.* (*late R.A.D.C*) 7/3/59

§Denny, J. C., *O.B.E.*, *M.C.* (*late Inf.*), *p.s.c.* 29/3/59

Taylor, D. V., *C.B.E.*, *Q.H.D.S.*, *F.D.S.* (*late R.A.D.C.*) (*temp. Brig.* 5/2/59) 1/4/59

Niven, R. J., *M.C.*, *M.B.*, *D.P.H.* (*late R.A.M.C.*) 29/4/59

Maisey, C. W., *O.B.E.*, *M.R.C.S.*, *L.R.C.P.*, *D.P.H.* (*late R.A.M.C.*) 2/5/59

§Hunter, H. M. A., *D.S.O.*, *M.B.E* (*late Inf.*), n.a.d.c. j.s.s.c., *p.s.c.* (*local Brig.* 1/8/65) 7/5/59

Kinchin, K. F., *M.B.E.*, *B.Sc.*(*Eng.*), *A.M.I.Mech.E.* R.E.M.E., *p.s.c.* (*temp. Brig.* 24/11/65) 5/6/59

Harper, K. H., *M.R.C.S.*, *L.R.C.P.*, *D.M.R.D.* (*late R.A.M.C.*), (j.s.c.) 26/7/59

D'Arcy, T. M. W., *M.D.*, *D.P.H.* (*late R.A.M.C.*) 29/7/59

C.C Eastman, W. M., *M.B.I.M.*, R.A.O.C., *p.s.c.*, a.t.o. (*temp. Brig.* 18/11/63) 1/8/59

§Holden, R. E., *B.Sc.*(*Eng.*), (*late R.E.*), n.a.d.c., *p.s.c.* 1/8/59

Prangnell, J. L., *M.B.I.M.*, R.A.O.C. (*temp. Brig.* 17/4/63) 2/8/59

Kelleher, M. F., *O.B.E.*, *M.C.*, *M.B.*, *M.R.C.P* (*late R.A.M.C.*), (*temp. Brig.* 19/3/62) 31/8/59

Govier, J. C., R.A.O.C., i.m. (*temp. Brig.* 19/8/64) 1/9/59

Morrison, D. T., R.A.O.C., i.m. (*temp. Brig.* 28/7/65) 1/10/59

Hunt R. S., *M.B.E.*, *F.R.C.S.*, *L.R.C.P.* (*late R.A.M.C.*) 6/10/59

Budge, V. A. P., *C.B.E.*, *M.V.O.* (*late Ft. Gds.*), j.s.s.c., *p.s.c.* (*local Brig.* 31/2/65) 15/10/59

Tatman, J. A., *M.I.Mech.E.*, *A.M.B.I.M.*, R.E.M.E 16/10/59

Maywhort, J. E., *L.D.S.* (*late R.A.D.C.*) 2/11/59

Purcell, F. H. V., *M.B.E.*, R.A.P.C. (*temp. Brig.* 7/5/65) 3/11/59

Douglas, J. B., *O.B.E.*, *M.I.E.E.*, *A.M.B.I.M.*, R.E.M.E., *p.s.c.* 13/11/59

Stephens, K. F., *O.B.E.*, *Q.H.S.*, *M.B.*, *F.F.A.R.C.S* (*late R.A.M.C.*) 26/11/59

Gittings, S. J., *M.B.E.*, *L.D.S.* (*late R.A.D.C.*) 1/12/59

Gemmell, J. A. M., *L.D.S.* (*late R.A.D.C.*) 15/12/59

§Wall, N. M. H., *O.B.E.*, *M.C.* (*late R.A.C.*), j.s.s.c., *p.s.c.* 1/1/60

Byrn, F. MacD., *M.B.*, *F.F.A.R.C.S.* (*late R.A.M.C.*) 14/1/60

§Arden-Close, R. F. (*late Inf.*), *p.s.c.* 14/1/60

§Douro, *The Marquess*, *M.V.O.*, *O.B.E.*, *M.C.*, *B.A.*, (*late R.H.G.*) (*local Brig.* 4/10/64) 14/1/60

§Carver, R. O. H., *O.B.E.*, *B.A.*, w. (*late R.E.*), j.s.s.c., *p.s.c.* 15/1/60

Sayers, C. L., *C.B.E.* (*late Inf.*), j.s.s.c., *p.s.c.* 2/2/60

Knight, A. H., *M.B.E.* (*late Inf.*), *p.s.c.*, *o.* 19/2/60

Henson, P. H., *O.B.E.*, *B.A.*, *A.M.I.Mech.E.* (*late R.A.S.C.*), j.s.s.c., *p.s.c.* 20/2/60

Hogge, A. H. T. (*late Inf.*), *p.s.c.* 25/2/60

Wilson, T. G., *O.B.E.*, *M.A.*, R.A.O.C., *p.s.c.* 27/2/60

Barnes, B. H. P., *O.B.E*, *B.Sc.*, v. (*late R. Signals*) *p.s.c.* 1/3/60

Stewart, J. D., *O.B.E.*, *M.C.*, *T.D.* (*late Inf.*), *p.s.c.*, *p.s.c.*(*a*) 5/3/60

Douglas, J. S., R.A.O.C. 31/3/60

Hill, C. E. (*late Inf.*), *p.s.c.* 1/4/60

Simpson, R. T., *B.Eng.*, *A.M.I.E.E.*, *A.M.B.I.M.*, R.E.M.E., *p.t.s.c.*, g.w. 3/4/60

Cooper, A. C., *M.A.*, w. (*late R.E.*), j.s.s.c., *p.s.c.* 7/4/60

Heugh, G. B., *M.R.C.S.*, *L.R.C.P.* (*late R.A.M.C.*) 10/4/60

Digitized by Google

Officers of the Army on the Active List—*continued*

Colonels—*contd.*

Le Feuvre, O. D. A., *B.Sc.* (*late R.E.*), *p.s.c.* 13/4/60

De Butts, F. M., *O.B.E.*, *B.A.* (*late Inf.*), j.s.s.c., *p.s.c.* *p.s.c.*(*a*) 15/4/60

Lunn-Rockcliffe, W. P., *D.S.O.*, *M.C.*(*late R.A.*), *p.s.c.* 15/4/60

Cowley, J. C., R.A.P.C., j.s.s.c., *p.s.c.* (*temp. Brig.* 22/4/65) 25/4/60

Grant, D. E., R.A.P.C., *p.f.c.*

Cooper, H., *M.B.E.*, *M.A.*, R.A.P.C., *p.s.c.* 4/5/60

Duncan, A. A., *O.B.E.*, *B.A.* (*late Ft. Gds.*), *p.s.c.*, *p.s.c.*(*a*) 9/5/60

Hinchliffe, L. G., *M.B.E.*, R.A.P.C., *p.s.c.* 13/5/60

Levis, D. G., *O.B.E.*, *M.B.*, *D.P.H.* (*late R.A.M.C.*) 15/5/60

Robinson, J. E. C., *M.R.C.S.*, *L.R.C.P.*, *D.P.H.* (*late R.A.M.C.*) 17/5/60

Innes, A. W., *O.B.E.*, *M.C.*m (*late Inf.*), *p.s.c.*, *p.s.c.*(*a*) (*local Brig.* 8/3/64) 19/5/60

Brown, K. P., *M.B.E.*, *M.B.*, *M.R.C.P.* (*late R.A.M.C.*) 7/6/60

Horsey, E. A., *O.B.E.*, R.A.O.C., i.m. 8/6/60

Gregory, R. K., *M.A.* (*late R.A.S.C.*), *p.t.s.c.* 20/6/60

Herbert, L. P. J., *C.B.E.*, *M.B.I.M.*, *R.A.O.C.* (*temp. Brig.* 7/8/65) 4/7/60

Watts, J. C., *O.B.E.*, *M.C.*, *M.B.*, *F.R.C.S.* (*late R.A.M.C.*) 5/7/60

Forster, E. B., *M.B.E.*, R.A.P.C., *p.f.c.* 12/7/60

Potter, F. H., *O.B.E.* (*late R.A.S.C.*), *p.s.c.* 25/7/60

McGhie, J., *M.D.*, *D.P.M.* (*late R.A.M.C.*) (*temp. Brig.* 1/2/61) 6/8/60

Kenney, N. G., *O.B.E.*, R.A.O.C. (*temp. Brig.* 13/4/65) 7/8/60

Harris, G. D. T., *O.B.E.* (*late R. Signals*), *p.s.c* 11/8/60

Hughes, T. F., *D.S.O.* (*late Inf.*), *p.s.c.*, *f.s.c.* (*US*) 13/9/60

Dobie, J. L., *B.Sc.*, v., *A.M.I.E.E.*, R.E.M.E. (*temp. Brig.* 26/2/65) 14/9/60

Palmer, P. G., *M.B.E.*, *B.Eng.*, *M.I.Mech.E.*, R.E.M.E., *p.s.c.* (*temp. Brig.* 1/10/63) 14/9/60

Valentine, G. F., *M.B.*, *D.P.H.* (*late R.A.M.C.*) 20/9/60

Noel, A. C. W., *M.C.* (*late Ft. Gds.*), *p.s.c.* 26/9/60

Bromhead, R. B. G., *C.B.E.*, Col. D.E.R.R., *p.s.c* *f.s.c.*(*US*) 5/10/60

Nicholson, J., *M.C.*, *M.I.Mech.E.*, R.E.M.E. (*temp. Brig.* 11/3/65) 17/10/60

Pockson, M. H., *D.S.O.*, *O.B.E.* (*late G.R.*), *p.s.c.* 5/11/60

Dunkerton, G. H. H., *M.B.* (*late R.A.M.C.*), *p.s.c.* 21/11/60

Mackay-Dick, J., *O.B.E.*, *M.B.*, *F.R.C.P.* (*late R.A.M.C.*) 1/12/60

O'Lone, R. J., *D.S.O.*, *O.B.E.* (*late Inf.*), *p.s.c.* 1/1/61

Starr, G. H., *M.A.*, w., (*late R. Signals.*), *p.s.c.* 6/1/61

Leahy, A. J., *O.B.E.* (*late R. Signals.*), *p.t.s.c.* 9/1/61

Wilson, K. H. S. (*late Inf.*), *p.s.c.* 10/1/61

Langdon, K. B. (*late R.A.*), *p.s.c.* 12/1/61

Dodkins, C. M., *D.S.O.*, *O.B.E.* (*late R.A.C.*), *p.s.c.* 15/1/61

Parker, D. G., *O.B.E.*, *M.A.* (*late Inf.*), j.s.s.c., *p.s.c.* 16/1/61

Laughton, R. C., *O.B.E.* (*late R.A.*), *p.s.c.* 18/1/61

McCullagh, F. M., *O.B.E.*, *B.Sc.*, v., *M.I.Mech.E* *A.M.I.E.E.*, *M.B.I.M.*, R.E.M.E., *p.t.s.c.* 22/1/61

Griffiths, A. N., *O.B.E.*, *B.A.* (*late R. Signals*) 27/1/61

Alden, H. R., R.A.O.C., *p.s.c.*, a.t.o. 31/1/61

Read, J. H. S., *O.B.E.*, *M.A.*, w., (*late R.E.*) i.d.c. *p.s c.* (*temp. Brig.* 11/12/63) 1/2/61

Holme, M. W., *O.B.E.*, *M.C.* (*late Inf.*), *p.s.c* (*temp. Brig.* 30/9/63) 1/2/61

Newton Dunn, T. R., *M.C.*, *B.A.* (*late R.A.C.*), *p.s.c.* 1/2/61

Tooley, C., R.A.O.C., *o.* 2/2/61

Holland, E., *B.Sc.*(*Eng.*), x., *A.M.I.Mech.E.*, *A.M.I.E.E.*, R.E.M.E., *p.t.s.c.* .(*temp. Brig.* 23/11/64) 8/2/61

Tyrwhitt-Drake, B. P., *M.B.E.*, *B.A.*, v., (*late R.E.*) j.s.s.c., *p.s.c.* 11/2/61

McNeil, C., *O.B.E.*, *M.B.* (*late R.A.M.C.*) 22/2/61

Rogers, H., *O.B.E.* (*late Inf.*), j.s.s.c., *p.s.c.* 27/2/61

Blakeway, R. A., *O.B.E.*, *B.A.*, w. (*late R.E.*), *p.s.c.* (*temp. Brig.* 11/1/66) 27/2/61

Gratton, J. S. S., *O.B.E.* (*late Inf.*), *p.s.c.* 1/3/61

Constant, J., *M.A.*, w., *M.I.C.E.*, *A.M.I.Mech.E.*, *A.M.I.E.E.* (*late R.E.*), *p.s.c.* 1/3/61

Allen, W. P. M., *O.B.E.*, *M.C.* (*late Inf.*), *p.s.c.* 2/3/61

Burgess, J. B., *L.D.S.* (*late R.A.D.C.*) 7/3/61

Vella-Grech, V., *Dip.D.S.* (*late R.A.D.C.*) 7/3/61

Matheson, M. B., *O.B.E.* (*late R.A.*), *p.s.c.* 11/3/61

McMeeken, T. D. H., *O.B.E.* (*late R.A.*), j.s s.c., *p.s.c.*, G† (*temp. Brig.* 16/10/64) 13/3/61

Craig, T. S., *M.B.E.*, *M.C.* (*late R.A.C.*), j.s.s.c., *p.s.c.* 13/3/61

Smith, W. C., *C.B.E.* (*late Inf.*), j.s.s.c., *p.s.c.* 13/3/61

Mennell, J. S., *O.B.E.* *T.D.* (*late R.A.C.*), *p.s.c.*, *f.s.w.* 13/3/61

Coyne, J. (*late R.A.*), j.s.s.c. (FR), *p.s.c.* 13/3/61

Hayter, P. R., *M.B.E.*, *M.C.* (*late Inf.*), j.s.s.c.(US) *p.s.c.* 13/3/61

Meldrum, W. P., *M.B.E.*, *B.Sc.*(*Econ.*) (*late R.A.E.C.*) 21/3/61

Lewis, E. R., *O.B.E.*, *M.A.* (*late R.A.*), n.a.d.c. *p.s.c* 31/3/61

Aspland, L. J., *O.B.E.*, *M.A.*, v. (*late R.A.S.C.*) 31/3/61

Pallot, N. C. (*late R.A.*), j.s.s.c., *p.s.c.* 1/4/61

Oldman, H. R. D., *O.B.E.*, *M.C.* (*late Inf.*), *p.s.c.* 3/4/61

Bartholomew, H. J., *O.B.E.* (*late Inf.*), *p.s.c.* 13/4/61

Archer, G. F. H., *M.B.E.* (*late Inf.*), *p.s.c.* 21/4/61

Wright, D. M., *M.I.Mech.E.*, R.E.M.E., *p.s.c.* 27/4/61

Coates, L. A., *O.B.E.*, R.A.O.C., i.m. 29/4/61

Stanhope, E. D., *L.D.S.*, *H.D.D.* (*late R.A.D.C.*) 1/5/61

Pace, T. A., *O.B.E.*, *M.D.*, *D.P.H.* (*late R.A.M.C.*) 3/5/61

Lawrie, W. G. A., *M.A.*, w., *A.M.I.C.E.* (*late R.E.*), *p s.c.* 10/5/61

Young, A., R.A.O.C., j.s.s.c., *p.s.c.* (*temp. Brig.* 15/10/64) 12/5/61

Matheson, D., *M.B.* (*late R.A.M.C.*) 14/5/61

Google

Officers of the Army on the Active List—*continued*

Colonels—*contd.*

Dill, J. de G., *M.B.E.*, *B.A.* (*late R.A.*), *p.s.c.* 15/5/61
Williams, E. D. H., *M.B.*, *D.P.H.* (*late R.A.M.C.*) 22/5/61
Hordern, P. H., *D.S.O.*, *O.B.E.* (*late R.A.C.*), j.s.s.c., *p.s.c.* 25/5/61
Key, C. D., *M.B.E.*, *A.M.B.I.M.*, R.A.O.C., j.s.s.c. *p.s.c.* (*temp. Brig.* 25/6/54) 25/5/6
Curling, J. R. M., *M.C.* (*late R.A.*), *p.s.c.* (*local Brig.* 28/5/61) 28/5/61
Dalton, B., *D.S.O.*, *O.B.E.* (*late Inf.*), *p.s.c.* 31/5/61
Barfield, R. T., *M.I.E.E.*, R.E.M.E. 1/6/61
Coates, *Sir* Frederick G. L., *Bt.* (*late R.A.C.*), *p.t.s.c.* 1/6/61
Wilson, R. D., *M.B.E.*, *M.C.* (*late Inf.*) *n.d.c.*, *p.s.c.* (*temp. Brig.* 17/9/65) 1/6/61
Young, L. MacL., *M.B.E.*, *M.C.*, *B.A.*, v. (*late R.E.*), *p.s.c.* 1/6/61
Rooke, P. K. (*late R.A.*), j.s.s.c., *p.s.c.* (*temp. Brig.* 3/1/65) 1/6/61
Stewart, W. M., *O.B.E.*, *M.B.*, *D.P.H.* (*late R.A.M.C.*) 2/6/61
Slater, L. D., *C.B.E.*, R.A.P.C., *p.f.c.* 1/7/61
Lee, L. H., *C.B.E.* (*late R.A.C.*), *p.s.c.* 3/7/61
Sturrock, J. D., *O.B.E.*, *B.A.*, v. (*late R.E.*), *p.s.c.* 28/7/61
Wall, A. C., *M.B.E.*, R.A.O.C. 10/8/61
Styles, H. A., *O.B.E.* (*late Inf.*), *p.s.c.* 10/8/61
Maitland, D. D., *O.B.E.*, *L.R.C.P.*, *L.R.C.S.*, *D.P.H.* (*late R.A.M.C.*) 16/8/61
Jeffrey, H. C., *M.B.*, *M.R.C.P.* (*late R.A.M.C.*) 16/8/6
Dagshaw, F. B., *M.R.C.S.*, *L.R.C.P.* (*late R.A.M.C.*) 16/8/61
Richards, H. J. A., *M.B.*, *D.P.H.* (*late R.A.M.C.*) 16/8/61
Hector, R. M., *C.B.E.*, *M.B.*, *D.M.R.D.* (*late R.A.M.C*) *p.s.c.* 16/8/61
Crook, A., *M.C.*, *M.R.C.S.*, *L.R.C.P.* (*late R.A.M.C.*) *p.s.c.* 16/8/61
Warrington, T. G. A. L., *M.D.* (*late R.A.M.C.*) 16/8/61
Wheatley, P. R., *D.S.O.*, *M.B.*, *F.R.C.S.* (*late R.A.M.C.*), (*temp. Brig.* 1/2/63) 16/8/61
McCutcheon, W. M., *M.B.*, *D.P.H.*, (*late R.A.M.C.*) 16/8/61
Pearsley, D. R., *O.B.E.*, *A.M.I.E.E.* (*late R. Signals*, *p.s.c.* 9/9/61
Clutterbuck, R. L., *O.B.E.*, *B.A.*, w. (*late R.E.*), *i.d.c.*, *p.s.c.* 26/10/61
Leake, R. P., *E.R.D.*, *M.D.*, *F.R.C.S.* (*late R.A.M.C.*) 1/11/61
Milne, J. B. M., *O.B.E.*, *M.B.*, *D.Phys.Med.* (*late R.A.M.C.*), *p.s.c.* 1/11/61
Davies. R. G., *M.R.C.S.*, *L.R.C.P.* (*late R.A.M.C.*) 1/11/61
Girling, P. H., *O.B.E.*, *A.M.I.E.E.*, R.E.M.E., j.s.s.c., *p.s.c.* (*temp. Brig.* 14/5/65) 16/11/61
Bloomer, B. G., *O.B.E.*, *B.A.*, w. (*late R.E.*), *p.s.c.* 1/1/62
Avton, G. F., R.A.O.C., i.m. 1/1/62
Jennings, M. T. N. (*late Inf.*), *p.s.c.*, *p.s.c.*(*a*) 1/1/62
Rowland, J. R. W., *M.B.E.*, *M.C.* (*late R.A.*), *p.s.c.* 1/1/62
Beale, G. E. A., *O.B.E.* (*late R.A.*), j s.s.c., *p.s.c.* 1/1/62
Egan, T H., *M.B.E.* (*late R.E.*), *p.t.s.c.* 1/1/62
Lewis, A W. D., *O.B.E.*, *M.C.* (*late R.A.C.*), *p.s.c* 1/1/62
Ormiston, J. W. G. (*late Inf.*), n.a.d.c., j.s.s.c., *p.s.c.* 1/1/62
Levett, R. G. (*late Inf.*), *p.s.c.* 1/1/62
Hildred, W. A., *O.B.E.*, R.A O.C., i.m. 2/1/62
Persson, W. L., R.A.O.C., *p.s.c.* (*temp. Brig.* 19/10/65) 3/1/62
Humphreys, G. L., *M.R.C.S.*, *L.R.C.P.* (*late R.A.M.C*), 10/1/62
Berridge, J. W., *M.B.E.* (*late Ft. Gds.*), *p.s.c.* (*temp. Brig.* 30/4/64) 11/1/62
Goddard, J. D., *M.C.* (*late R.A.*), *i.d.c.*, j.s.s.c., *p.s.c.* (*temp. Brig.* 18/2/65) 12/1/62
Mallard, J. H., *T.D.* (*late R.A.C.*), j.s.s.c., *p.s.c.* (*temp. Brig.* 13/5/65) 12/1/62
Heywood, A. G., *C.B.E.*, *M.V.O.*, *M.C.* (*late Ft.Gds.*) j.s.s.c., *p.s.c.* 12/1/62
Walkling, A. E., *O.B.E.*, *B.A.*, x. (*late R.A.*, *i.d.c.*, *p.s.c.* (*temp. Brig.* 20/2/63) 12/1/62
Boswell, H. Fitz G., *O.B.E.*, *M.A.*, w. (*late R.E.*), *p.s.c.* *f.s.c.*(*US*) 12/1/62
Sindall, B. A., A.C.C. 14/1/62
Cathcart, *The Earl*, *D.S.O.*, *M.C.* (*late Ft. Gds.*), *i.d.c.*, *p.s.c.* (*temp. Brig.* 5/2/65) 17/1/62
Rawlins, B. G., *B.A.*, w. (*late R.E.*), j.s.s.c.(US), *p.s.c.* 19/1/62
Flint, J. M., *M.B.E.*, *B.A.*, w. (*late R.E.*), j.s.s.c., *p.s.c.* 22/1/62
Owen, H., *B.A.*, A.L.S. (*temp. Brig.* 1/1/65) 24/1/62
Dewar, G. J A., *M.B.E.* (*late Inf.*), *p.s.c.* 26/1/62
Steele-Perkins, M. L. (*late R.A.*), j.s.s.c., *p.s.c.* 27/1/62
Kent, P. J., *O.B.E.* (*late R.E.*), *p.s.c.* 29/1/62
Willison, D. J., *O.B.E.*, *M.C.* (*late R.E.*), *p.s.c.* 30/1/62
Langstaffe, H. S. (*late R.A.*), j.s.s.c., *p.s.c.* G. (*temp. Brig.* 5/12/62) 30/1/62
Pentreath, P. F., *M.B.E.*,(*late R. Signals*), j s s.c., *p.s.c.* (*temp Brig.* 28/2/65) 30/1/62
Ross, D., *O.B.E.*, *B.A.*, w., (*late R.E.*), *p.s.c.* (*temp. Brig.* 12/3/65) 2/2/62
Hatherley, R. V. (*late R.A.S.C.*), *p.s.c.* 6/2/62
Webb, A. L. J., *M.R.C.S.*, *L.R.C.P.* (*late R.A.M.C.*) 7/2/62
Erskine-Crum, V. F., *C.I.E.*, *M.C.*, *M.A.* (*late Ft. Gds.*), *p.s.c.* (*temp. Brig.* 5/12/63) 9/2/62
Irwin, B. St. G., *M.A.*, w. *A.R.I.C.S.* (*late R.E.*), SVY (*temp. Brig.* 1/9/65) 20/2/62
Rennick, D. P. K., *A.M.I.E.E.* (*late R. Signals*), *p.s.c.* *p.t.s.c.*, TE 21/2/62
Coyle, D. W., *M.B.E.*, *D.F.C.* (*late R.A.*), G., *p.h.*(*i*). *p.l.*, *p.s.c.*(*a*). 21/2/62
Waller, A. R., *M.B.E.*, *M.C.* (*late Inf.*), *p.s.c.* 23/2/62
Colbeck, D. F. T., *O.B.E.* (*late Inf.*), *p.s.c.* 1/3/62
Hitch, F. A. N., *O.B.E.*, *B.Sc.*, x., *M.I.E.E.* (*late R.A.*), *p.t.s.c.* 1/3/62
Maxwell, L., *O.B.E.* (*late Int. Corps.*), *p.s.c.* 9/3/62
Keymer, P. N., *M.C.* (*late Inf.*), *p.s.c.* 15/3/62
White, J. F., *M.C.* (*late Inf.*), *p.s.c.*, *f.s.c.*(*US*) 16/3/62

Digitized by Google

Officers of the Army on the Active List—*continued*

Colonels—*contd.*

Penrose, J. H., *O.B.E.*, *M.C.* (*late R.A.*) *i.d.c.*, *p.s.c.* (*temp. Brig.* 5/1/65) 20/3/62

Hulton, A. I., *M.B.E.* (*late R.A.*), *p.s.c.* 20/3/62

Abraham, S. M. O'H., *M.C.*■, *B.A.* (*late R.A.C.*), *p.s.c.* (*temp. Brig* 7/4/64) 21/3/62

Piddington, J. R., *O.B.E.*, *M.C.* (*late R. Signals*), *p.s.c.* 22/3/62

Taggart, A. B., *M.C.* (*late G.R.*), *p.s.c.* (*temp. Brig.* 2/8/63) 23/3/62

Brindley, A. D., *M.B.E.*, *A.M.I.E.E.* (*late R.Signals*), *p.s.c.*, *p.t.s.c.* (*temp. Brig.* 11/11/65) 24/3/62

Elloart, F. S., *O.B.E.* (*late R.A.*), G.,G (a) (*temp. Brig* 1/1/64) 24/3/62

Anderson, G. T., *O.B.E.*, *M.C.* (*late Inf.*), *p.s.c.* 28/3/62

Cunnington, W. E., *M.B.E.*, *M.A.*, v., *A.M.I.Mech.E.* R.E.M.E., *p.s.c.* 31/3/62

Lash, T., *O.B.E.* (*late Inf.*), *p.s.c.*, *p.s.c.* (*a*). 3/4/62

Powell, R. H. A., *O.B.E.*, *M.C.* (*late R.A.C.*), *p.s.c.* 3/4/62

Walker, T. G., *M.B.E.*, *A.M.I.E.E.*, *A.M.B.I.M.*, R.E.M.E., (*temp. Brig.* 19/7/65) 7/4/62

Vernon, H. R. W., *M.B.E.* (*late Inf.*), *p.s.c.* (*temp. Brig.* 16/7/63) 7/4/62

Gould, E. C., *O.B.E.*, *M.A.* (*late R.A.E.C.*), (*temp. Brig* 4/5/62) 11/4/62

Davies, D. H., *M.C.*, Col. Q.O.H., *p.s.c.* 12/4/62

Flint, A. J. M., *M.B.E.* (*late Inf.*), *p.s.c.*, *f.s.c.*(*US*) 16/4/62

Degnan, O. J., *O.B.E.* (*late R.A.S.C.*) 18/4/62

Ward-Harrison, J. M. D., *O.B.E.*, *M.C.*■ (*late R.A.C.*), *i.d.c.*, *p.s.c.* (*temp. Brig.* 12/12/63) 25/4/62

Mermagen, J. H. F. (*late R.A.*), *p.s.c.*, G† 1/5/62

Gareh, E., *M.R.C.S.*, *L.R.C.P.* (*late R.A.M.C.*) 2/5/62

Nathan, S. J., *L.M.S.S.A.* (*late R.A.M.C.*) 2/5/62

Cumberlege, J. G., *O.B.E.*, *T.D.*, A.L.S. 3/5/62

Moir, P. H., *O.B.E.*, *M.C.* (*late R.A.*), *p.s.c.* 7/5/62

Bowes-Lyon, F. J. C., *O.B.E.*, *M.C.*■ (*late Ft. Gds.*), *p.s.c.* (*temp. Brig.* 3/5/63) 11/5/62

Brown, I. D. S., *M.C.*, *M.A.*, w., *A.R.I.C.S.* (*late R.E.*), *p.s.c.* 15/5/62

Finlayson, D. I. McA. (*late R.A.*), *p.s.c.* 25/5/62

King, R. S., *T.D.* (*late R. Signals*) 1/6/62

Ashton, J M., *B.A.* (*late R.A.C.*), j.s.s.c., *p.s.c.* 6/6/62

Hamilton, H. G. W., *C.B.E.*, *B.A.*, v. (*late R.E.*), *i.d.c.*, *p.s.c.* (*temp. Brig.* 13/1/66) 21/6/62

Price, R. E. C., *D.S.O.* (*late Inf.*), *p.s.c.* (*temp. Brig.* 9/1/64) 22/6/62

Griffith, D. L., *O.B.E.*, *B.A.*, v., *A.R.I.C.S.* (*late R.E.*) SVY, (*temp. Brig.* 1/9/65) 23/6/62

Wildish, D. C., *T.D.*, *A.M.B.I.M.* (*late R.A.S.C.*) 3/7/62

Murphy, J. F. D., *M.D.*, *D.P.M.* (*late R.A.M.C.*), *p.s.c.* 4/7/62

Lundie, A. R .T., *O.B.E.*, *M.C.*, *M.D.* (*late R.A.M.C.*) 7/7/62

Potter, W. F., *M.B.E.*, *T.D.* (*late Inf.*), *p.s.c.* 15/7/62

Burden, A. E., R.A.P.C. 21/7/62

Muggeridge, H. G., *M.B.E.*, R.A.O C., i.m. 23/7/62

Allen, R. L., *O.B.E.*, *B.Sc.*, x., R.A.O.C., a.t.o. 24/7/62

Tudor, W. D., R.A.P.C. *p.f.c.*, 29/7/62

Robertson. J. H., *F.D.S.* (*late R.A.D.C.*) 31/7/62

Spiller, J. W. C., *M.A.*, v., *B.Sc.* (*late R.A.S.C.*), *p.t.s.c.*, g.w., *pe.* (*temp. Brig.* 5/11/65) 9/8/62

Flood, G. R., *M.C.* (*late Para.*), *p.s.c.* 22/8/62

Marks, R. L., *O.B.E.*, *M.B.* (*late R.A.M.C.*), *p.s.c.* 24/8/62

Talbot, N. G. G., *O.B.E.*, *T.D.*, *M.D.*, *F.R.C.O.G.* (*late R.A.M.C.*) 24/8/62

Frankcom, F. H., *C.B.E.*, *B.A.* (*late R.A.E.C.*) (*temp. Brig.* 26/4/65) 25/8/62

Lewis, M. M., *M.D.*, *D.P.H.* (*late R.A.M.C.*) 1/9/62

Dick, A. B., *T.D.*, *M.B.* (*late R.A.M.C.*), *p.s.c.* 2/9/62

McKelvey, T. P. H., *M.B.*, *M.R.C.P.* (*late R.A.M.C.*) *p.s.c.* 2/9/62

Johnstone, R. M., *M.B.E.*, *M.C.*, *M.D.*, *F.R.C.P.* (*late R.A.M.C.*), *p.s.c.* (*temp. Brig.* 19/5/65) 2/9/62

Blanthorne, K. C., *M.B.E.*, *L.D.S.* (*late R.A.D C.*) 4/9/62

Coulthard, E. J., *B.Sc.*, v., *A.M.I.Mech.E.*, *A.M.B.I.M.*, R.E.M.E. 12/9/62

Cowgill, A. W., *M.B.E.*, *B.Sc.*, *A.M.I.Mech.E.*, R.E.M.E., *p.t.s.c.* (*temp. Brig.* 15/10/65) 13/9/62

Oldfield, J. B. (*late Inf.*), j.s.s.c. (US), *p.s.c.* (*temp. Brig* 14/3/65) 13/9/62

Matheson, J. M., *O.B.E.*, *M.D.*, *M.R.C.P.*, *F.R.C.S.*, *D.P.H.* (*late R.A.M.C.*) 15/9/62

Miller, H. R., *M.R.C.S.*, *L.R.C.P.*, *D.P.H.* (*late R.A.M.C.*) 15/9/62

Hughes, B. W., *O.B.E.*, *M.B.* (*late R.A.M.C.*) 19/9/62

Causley, S. J., *D.S.O.*, *p.f.c.*, R.A.P.C. 25/9/62

Hamill, J. N., *M.B* (*late R.A.M.C.*) 29/9/62

Marshall, R. S., *T.D.*, A.L.S. 1/10/62

Pilcher, R. K., *M.C.*, *M.R.C.S.*, *L.R.C.P.*, *D.O.M.S.* (*late R.A.M.C.*) 4/10/62

Pozner, H., *M.C.*, *M.R.C.S.*, *L.R.C.P.*, *D.P.M.* (*late R.A.M.C.*) 4/10/62

Grierson, W. C., *M.B.E.*,*M.M.* (*late R.A.S.C.*) 10/10/62

Owen, D. R. M., *D.S.O.*, *O.B.E.* (*late R.A.*), j.s.s.c., *p.s.c.* 10/10/62

Whitcher, H. W., *O.B.E.*, *T.D.*, *M.B.* (*late R.A.M.C.*) 20/10/62

Lambert, H. C., *O.B.E.*, R.A.P.C. 29/10/62

Forster, J. M., *M.C.* (*late R.A.*), n.a.d.c., *p.s.c.* 1/11/62

Mansergh, P. E. S., *O.B.E.* (*late R. Signals*), *p.s.c.* 1/11/62

Murison, C. F., *M.B.* (*late R.A.M.C.*) 7/11/62

Mitchell, R. I., *O.B.E.*, *M.B.* (*late R.A.M.C.*), *p.s.c.* 10/11/62

McComas, M G., *M.B.E.* (*late R.A.*), *p.s.c.* 15/11/62

Seymour-Price, D. B., *M.R.C.S.*, *L.R.C.P.* (*late R.A.M.C.*), *p.s.c.* 16/11/62

Gray, R. J., *M.B.* (*late R.A.M.C.*) 20/11/62

Hewitt, A G., *M.B.E.*, *M.C.* (*late Inf.*), *p.s.c.* 23/11/62

Hardy, A. J., *M.B.E.*, *M.A.* (*late Inf.*), *p.s.c.* (*temp. Brig.* 19/3/64) 29/11/62

Skinner, H. G., *M.B.*, *D.P.H.* (*late R.A.M.C.*) 29/11/62

Ironside, H. C. W., *O.B.E.*, (*late R.A.C.*), *p.s.c.* (*temp. Brig.* 22/2/64) 1/12/62

Prichard, R. O. F., *O B.E.*, *M.C.* (*late Inf.*), *p.s.c.* 2/12/62

Yeatman, P. F., *M.B.E.* (*late R. Signals*) 11/12/62

Baird, J. P., *M.D.*, *F.R.C.P.* (*late R.A.M.C.*) 12/12/62

Digitized by Google

Officers of the Army on the Active List—*continued*

Colonels – *contd.*

Hoare, H. N. (*late Inf.*), *p.s.c.* 18/12/62

Morgan, D R., *M.B.E.*, R.A.P.C., *p.s.c.*, *p.f.c.* 18/12/62

Crooks, G. F., *O.B.E.*, R.A.O.C., i.m. 1/1/63

Warne, S. E., R.A.O.C., *p.s.c.*, *o.* 2/1/63

Steele, T. G. (*late Inf.*), *p.s.c.* 4/1/63

Gould, J. C., R.A.P.C., *p.f.c.* 7/1/63

Hood, E. L. O., *M.B.* (*late R.A.M.C.*), *p.s.c.* 9/1/63

Butler, W. G. O., *D.S.O.*, *M.C.* (*late R.A.C.*), j.s.s.c., *p.s.c.* (*temp. Brig.* 22/12/64) 15/1/63

Harris, M. G., *M.B.E.* (*late R.A.*), *p.s.c.* (*temp. Brig.* 30/12/64) 25/1/63

Walsh, I. A., *M.B.* (*late R.A.M.C.*) 31/1/63

Pont, R. A., *D.S.O.* (*late R.A.*), j.s.s.c., *p.s.c.* 1/2/63

Gwilliam, D. H., *M.B.E.* (*late Inf.*), *p.s.c.*, *p.s.c.*(*a*) (*temp. Brig.* 16/2/63) 16/2/63

Blackburne, G. W. (*late R. Signals*), j.s.s.c., *p.s.c.* 17/2/63

Tarsnane, B. J., R.A.O.C., i.m. 21/2/63

Gribbon, N. St.G., *O.B.E.* (*late Inf.*), *p.s.c.*, *p.s.c.*(*a*) (*temp. Brig.* 26/2/63) 26/2/63

Paris, G. W., *M.B.E.*, *A.M.I.Mech.E.*, R.E.M.E. 2/3/63

Conway, S. M. P., *O.B.E.*, *M.C.*, *M.R.C.S.*, *L.R.C.P* (*late R.A.M.C.*) 11/3/63

Holland H. G., *L.D.S.* (*late R.A.D.C.*) 20/3/63

Masters, G., R.A.O.C., i.m. 21/3/63

Parnaby, A. H., *O.B.E.*, *A.M.B.I.M.*, R.A.O.C. 22/3/63

Harris, J., *A.M.I.E.E.*, R.E.M.E. 23/3/63

Darkin, R. B., *A.M.B.I.M.*, R.A.O.C., j.s.s.c., *p.s.c.* 23/3/63

Sievwright, C. F. H., R.A.O.C., *p.s.c.* 24/3/63

Sammes, H. A., *F.R.I.C.S.* (*late R.E.*) 24/3/63

Anderson, W. H. M., R.A.O.C., j.s.s.c., *p.s.c.* 25/3/63

Hancock, E. H., *M.B.E.*, R.A.O.C., i.m. 26/3/63

Foster, H., *M.B.*, *M.R.C.P.* (*late R.A.M.C.*) 1/4/63

Young, A. D., *D.S.O.*, *M.B.* (*late R.A.M.C.*), *p.s.c.* 6/4/63

Farnell-Watson, E. R., *O.B.E.*, *M.C.* (*late R.A.C.*) *p.s.c.*, *p.s.c.*(*a*) 15/4/63

Lewis, E. G. W., *L.D.S.*, (*late R.A.D.C.*) 16/4/63

Egerton-Smith, J.D.E., *O.B.E.*, *B.Sc.*, v., (*late Inf.*), *p.s.c.*, *p.t.s.c.* 17/4/63

Blair, C., *O.B.E.*, *M.C.*■, (*late Inf.*), *p.s.c.* (*temp. Brig.* 14/6/64) 19/4/63

Streatfield, R. S., *M.C.*, *M.A.* (*late R.A.*), *p.s.c.* (*temp. Brig.* 11/2/64) 20/4/63

Peck, H. W., *M.R.C.S.*, *L.R.C.P.* (*late R.A.M.C.*) 20/4/63

Taylor, A. McN., *M.C.* (*late R.A.C.*), *p.s.c.* (*temp. Brig* 10/12/63) 21/4/63

Gill, I. G., *O.B.E.*, *M.C.*■ (*late R.A.C.*), *i.d.c.*, *p.s.c.* (*temp. Brig.* 5/2/64) 22/4/63

Montgomery, R. *M.B.*, *F.R.C.S.* (*late R.A.M.C.*) 22/4/63

Young, G. D., *M.B.E.*, *M.R.C.V.S.*, (*late R.A.V.C.*) 22/4/63

Gregg, T. D. (*late R.A.C.*), *p.s.c.* 23/4/63

Lewis, J. M. H., *O.B.E.* (*late R.E.*), j.s.s.c., *p.s.c.* 24/4/63

Lowe, P. A. (*late R.A.*), *p.s.c.*, G. 25/4/63

Williams, G. M., (*late R.A.S.C.*) 25/4/63

Plews, J. B., *M.B.*, (*late R.A.M.C.*) 26/4/63

Viner, C. G. T., *M.C.*■, *T.D.* (*late Inf.*), *p.s.c.* (*temp. Brig.* 20/5/64) 26/4/63

Norman-Walker, R. A., *O.B.E.*, *M.C.* (*late R.A.*), *p.s.c.*, *p.l.*, *p.s.c.*(*n*) (*temp. Brig.* 17/12/65) 27/4/63

O'Cock, M. J. P., *M.C.* (*late Ft. Gds.*), *p.s.c.* 28/4/63

Carroll, D. R., *O.B.E.* (*late R.E.*), *p.s.c.* 29/4/63

Younger, A. E., *D.S.O.*, *O.B.E.*, *M.A.* (*late R.E.*) *p.s.c.*, *f.s.c.*(*US*) 30/4/63

Codner, C. J., *M.C.* (*late R.A.*), *p.s.c.* 1/5/63

Toler, D. A. H., *O.B.E.*, *M.C.*, *M.A.* (*late Ft. Gds.*), *p.s.c.* (*temp. Brig.* 8/12/65) 3/5/63

Wilson, A. J., *C.B.E.*, *M.C.*, *B.A.* (*late Inf.*), *p.s.c.* 4/5/63

Pain, H. R. S., *M.C.* (*late R.A.C.*), *p.s.c.* (*temp. Brig.* 1/9/65) 5/5/63

Curtis, J. H. P., *M.C.* (*late Inf.*), *p.s.c.* (*temp. Brig.* 1/9/65) 6/5/63

Thomas, W. B., *D.S.O.*, *M.C.*, *T.D.* (*late Inf.*), *p.s.c* 7/5/63

Willcocks, P. T., *M.B.E.*, *M.C.* (*late Inf.*), j.s.s.c., *p.s.c.* 7/5/63

Cowtan, F. W. J., *M.B.E.*, *M.C.*■ (*late R.E.*), *p.s.c.* (*temp. Brig.* 9/10/65) 7/5/63

Bremner, R. M., *O.B.E.* (*late R.A.*), j.s.s.c., *p.s.c.*, G. (*temp. Brig.* 2/12/64) 7/5/63

Birch, D. W. H. (*late R.A.*), j.s.s.c., *p.s.c.*, G. 7/5/63

Stephenson, J. H. M., *M.C.* (*late R.A.*), j.s.s.c., *p.s.c.* 7/5/63

Harman, J. W., *O.B.E.*, *M.C.* (*late R.A.C.*), *p.s.c.* (*temp. Brig.* 22/1/65) 7/5/63

Crookenden, G. W. D., *M.A.* (*late R.A.*), *p.s.c.* (*temp. Brig.* 27/11/64) 7/5/63

Douglas-Withers, J. K. I., *M.C.* (*late R.A.*), *i.d.c.*, *p.s.c.*, G. (*temp. Brig.* 19/12/65) 7/5/63

Moir, C. M., *O.B.E.* (*late Inf.*), *p.s.c.* 7/5/63

Cooper, W. F., *O.B.E.*, *M.C.* (*late R.E.*), *p.s.c.* 7/5/63

Somerville, R. M., *O.B.E.* (*late R.A.*), j.s.s.c., *p.s.c.* 7/5/63

Bate, W., *O.B.E.* (*late R.C.T.*), j.s.s.c., *p.s.c.* 7/5/63

Janes, M., *M.B.E.* (*late R.A.*), *i.d.c.*, *p.s.c.* (*temp. Brig.* 5/8/65) 7/5/63

Walker, H. C., *M.B.E.*, *M.C.* (*late R.A.C.*), j.s.s.c., *p.s.c.* (*temp. Brig.* 1/11/65) 7/5/63

Fraser, D. W., *O.B.E.* (*late Ft. Gds.*), *p.s.c.* (*temp. Brig.* 5/12/63) 7/5/63

Thursby-Pelham, M. C. (*late Ft. Gds.*), *p.s.c.* 7/5/63

Carr, R. M., *M.B.E.*, *D.F.C.* (*late R.A.*), *i.d.c.*, j.s.s.c., *p.s.c.*, *p.l.* (*temp. Brig.* 9/2/65) 7/5/63

Gordon-Wilson, N. F., *M.B.E.* (*late Para*), j.s.s.c., *p.s.c.* 7/5/63

Windsor-Clive, R. C. (*late Ft. Gds.*), *p.s.c.* (*temp. Brig.* 1/6/64) 8/5/63

Darell, *Sir* Jeffrey, L. *Bt.*, *M.C.* (*late Ft. Gds.*), *p.s.c.* 9/5/63

Grigg, T. H. C. (*late R. Signals*), *p.s.c.* 10/5/63

Sale, J. D., *C.B.E.* (*late Inf.*), *p.s.c.* 11/5/63

Carden, D. S., *B.A.* (*late Inf.*), j.s.s.c., *p.s.c.* 12/5/63

Mountain, M. W., *O.B.E.* (*late Inf.*), j.s.s.c., *p.s.c.* 13/5/63

Palmer, E. R. D., *M.C.* (*late R.A.*), j.s.s.c., *p.s.c.* 14/5/63

Shaw, A. P. F., *O.B.E.* (*late R.A.*), *p.s.c.*, G† 15/5/63

Digitized by Google

Officers of the Army on the Active List—*continued*

Colonels—*contd.*

MacWilliam, M. E., McG., *D.S.O.*, *M.C.*, *T.D.* (*late Inf.*), *p.s.c.* (*temp. Brig.* 26/7/65) 16/5/63

Hanson, J. G., *D.S.O.*, *B.A.*, v., (*late R.E.*), *p.s.c.*, *p.s.c.*(*a*) 17/5/63

Younger, J. W., *M.B.E.* (*late Ft. Gds.*), *p.s.c.* (*temp. Brig.* 12/1/66) 18/5/63

Weller, J. E., *M.C.*, *M.A.*, v., (*late R.E.*), *p.s.c.* 19/5/63

Holt, A. E., (*late Inf.*), *p.s.c.* (*temp. Brig.* 3/4/64) 20/5/63

Hargroves, R. L., *C.B.E.* (*late Inf.*), j.s.s.c., *p.s.c.* 21/5/63

Wellsted, I. G., *O.B.E.*, *M.A.* (*late R.E.*), *p.s.c.* 22/5/63

Kenney, R. B., *O.B.E.* (*late G.R.*), *p.s.c.* (*temp. Brig* 31/5/65) 24/5/63

Gribbin, K. D., *M.B.E.*, *B.A.*, w., *A.M.I.E.E.* (*late R. Signals*), j.s.s.c., *p.s.c.* 25/5/63

Henderson, R. M., *M.B.* (*late R.A.M.C.*) 26/5/63

Hardy, H. A., *M.B.E.*, *M.C.* (*late R.A.*), G. (*temp. Brig.* 25/7/64) 26/5/63

Burrows, I. R., *O.B.E.*, *M.A.* (*late Inf.*), j.s.s.c., *p.s.c.* 27/5/63

Floyer-Acland, S. N. (*late Inf.*), *p.s.c.*, *p.s.c.*(*n*) (*temp. Brig.* 1/12/65) 27/5/63

Firth, A. D., *O.B.E.*, *M.C.* (*late Inf.*), *p.s.c.* (*temp. Brig* 17/8/64) 28/5/63

Thomas, H., *O.B.E.*, *B.Sc.* (*late R.A.E.C.*) 29/5/63

Halliday, P. A. T., *O.B.E.* (*late Int. Corps.*), *p.s.c.* 29/5/63

Harris, D. C. *B.Sc.*(*Eng.*), v., *A.M.I.E.R.E.* (*late R. Signals*), *p.t.s.c.* 30/5/63

Davies-Scourfield, E. G. B., *M.B.E.*, *M.C.* (*late Inf.*), *p.s.c.* (*temp. Brig.* 13/2/64) 31/5/63

Wise, A. W., *D.S.O.*, *M.B.E.* (*late Inf.*), j.s.s.c., *p.s.c.* (*temp. Brig.* 20/6/65) 1/6/63

Pierson, H. T. (*late R.A.C.*), *p.t.s.c.*, *tt.* 2/6/63

Salmon, H. L. B. (*late R.A.*), j.s.s.c., *p.s.c.* (*temp. Brig.* 25/1/64). 3/6/63

Erskine-Tulloch, R. P. S. (*late Inf.*), j.s.s.c., *p.s.c.* 4/6/63

Ker-Gibson, R., *O.B.E.*, *B.A.*, w., (*late R.E.*), *p.s.c.*, C. 5/6/63

Rugge-Price, A. A. K. (*late R.A.C.*), *p.s.c.* 7/6/63

Davidson, J. (*late Inf.*), *p.s.c.* 8/6/63

Nelson, A. D. (*late R.A.*), *p.t.s.c.* 9/6/63

Hayles, B. R. M., (*late R. Signals*), *p.s.c.* 10/6/63

Winstanley, P. B., *M.C.* (*late G.R.*), *p.s.c.* 11/6/63

Rogers, W. C. G., *O.B.E.*, *M.C.* (*late Inf.*), *p.s.c.* (*local Brig.* 28/10/63) 12/6/63

Cox, H. B., *M.A.* (*late R.A.S.C.*) 13/6/63

Phayre, R. D. H. (*late R.A.*), *p.s.c.*, *f.s.c.*(*FR*), *p.s.c.*(*n*) 14/6/63

Morris, C. A. (*late Inf.*), *p.s.c.* (*temp. Brig.* 19/6/65) 15/6/63

Gabriel, R. C., *M.A.*, w. (*late R.E.*), *p.s.c.*, TN. 16/6/63

Brenchley, R. B., *M.B.I.M.*, *M.I.E.R.E.*, R.E.M.E., ee. 17/6/63

Gibson, D. T. W., *M.B.E.*, *M.A.*, w., *A.M.I.E.E.* *late R. Signals*), TE 17/6/63

Garside, B. R. D., *M.C.* (*late Inf.*), *p.s.c.*, *p.s.c.*(*n*) 22/6/63

Bannister, D. J. H., *M.B.E.*, *M.C.* (*late Inf.*), *p.s.c.* 22/6/63

Jones, D. G. (*late R.Signals*), *p.s.c.* 22/6/63

Winfield, R. C., *O.B.E.* (*late R.A.*), G†, G(s), G(y) 22/6/63

Ray, J. R. R., *O.B.E.*, *M.C.* (*late R.A.*), j.s.s.c., *p.s.c.* 23/6/63

Storey, G. E., *M.B.E.*, R.A.O.C. 24/6/63

Hilder, J. W., (*late R.A.S.C.*) 25/6/63

Brooks, W. E., *M.C.* (*late Inf.*), *p.s.c.* 26/6/63

Macrae, R. A. A. S., *M.B.E.* (*late Inf.*), *p.s.c.* 27/6/63

Comerford-Green, K. G., *C.B.E.* (*late Inf.*), j.s.s.c., *p.s.c.* 28/6/63

Mossman, T. C. T. (*late Inf.*), *p.s.c.* 29/6/63

Walmesley-White, A., *M.A.*, w., *A.R.I.C.S.* (*late R.E.*), SVY. 30/6/63

Wehner, R. A. P., *M.A.* (*late R.E.*), *p.s.c.*, TN. 1/7/63

Simmons, A., *O.B.E.*, *M.Sc.*(*Eng.*), *M.I.Mech.E.*, *A.M.B.I.M.*, R.E.M.E., *p.t.s.c.* 4/7/63

de Quincey, A. B. (*late Inf.*), *p.t.s.c.* 4/7/63

Guest, W. E., *M.B.E.*, A.C.C. 4/7/63

Mangles, D. R., *M.B.E.*, *A.M.I.C.E.*, *A.M.I.Mech.E.*, R.E.M.E., *p.t.s.c.* 5/7/63

Pallot, M. St. G. (*late Inf.*), *p.s.c.* 5/7/63

Baines, P. S., *M.B.E.*, *M.A.* (*late R.E.*), *p.s.c.* 6/7/63

Hill, E. R., *O.B.E.* (*late G.R.*), *p.s.c.* 7/7/63

Hastings, M. C., *D.S.O.* (*late Inf.*), *p.s.c.* 8/7/63

Fletcher, M. J. R., *M.B.E.* (*late R. Signals*), *p.s.c.* 9/7/63

Simpson, R. A., *O.B.E.* (*late R.A.C.*), *p.s.c.* 10/7/63

Christie, I. M. (*late R.A.*), *p.s.c.*, 11/7/63

V.C. Porteous, P. A. (*late R.A.*), *p.s.c.*, *p.s.c.*(*a*) 12/7/63

Shepherd, G. W., *O.B.E.*, *B.A.*, v., (*late R.E.*), *p.s.c.* TN. 13/7/63

Eagle, J. W., *M.B.E.*, *E.R.D.* (*late R. Signals*) 14/7/63

Prendergast, E. D. V., *M.B.E.*, *D.F.C.* (*late R.A.*) *p.s.c.*, G., *p.l.*(*i*). 15/7/63

Bade, J. S., *T.D.* (*late Inf.*), *p.s.c.* 16/7/63

Parker, R. F., *M.B.E.* (*late R.E.*), *p.s.c.* 17/7/63

Dibsdall, D., *O.B.E.*, *B.Sc.*(*Eng.*), v., *A.M.I.E.E.* *A.M.I.E.R.E.* (*late R. Signals.*) 18/7/63

Brett, J. D. T., *O.B.E.* (*late R.Signals*), *p.s.c.* (*temp. Brig.* 24/6/65) 19/7/63

Bennett, K. A. M., *M.C.* (*late R.A.*), *p.t.s.c.*, G†., 19/7/63

Foster, T. S., (*late R. Signals*), j s.s.c., *p.s.c.* 20/7/63

Brandle, A. V., *M.B.E.* (*late R. Signals*) 21/7/63

Sturgeon, W. E. S., *O.B.E.* (*late Inf.*), *p.s.c.* 22/7/63

Battye, I. H., *M.B.E.*, *B.A.* (*late Inf.*), *p.s.c.*, *p.s.c.*(*a*) 23/7/63

Millar, J. D. W. (*late Inf.*), *p.s.c.* 24/7/63

Robertson-Macleod, R. C., *D.S.O.*, *M.C.*, *T.D.*, *B.A.* (*late Inf.*), *p.s.c.* 25/7/63

Stenning, P. D., *B.A.*, w., (*late R.E.*), *p.s.c.* 27/7/63

Digitized by Google

Officers of the Army on the Active List—*continued*

Colonels—*contd.*

Haslehurst, D. M. *B.A.* (*late R. Signals*), *p.s.c.* 27/7/63

Hine-Haycock, W. (*late Inf.*), *p.s.c.* 28/7/63

Clark, J. H., *M.C.*m. (*late R.E.*), *p.s.c.* 29/7/63

Drake-Wilkes, P., *O.B.E.* (*late R.E.*), j.s.s.c., *p.s.c.*, 30/7/63

Williams, E. P. J., *B.Sc.*(*Eng.*), x. (*late R.E.*), SVY. 31/7/63

McSheehy, H. O. P., *M.C.*, *M.R.C.S.*, *L.R.C.P.* (*late R.A.M.C.*), *p.s.c.* 1/8/63

Babington, A. R., *M.C.* (*late R.A.*), *p.s.c.* 3/8/63

Turner, A. J., *M.B.E.*, *M.C.* (*late R.E.*), j.s.s.c., *p.s.c* 3/8/63

Wharry, D. F. (*late R.A.*), *p.s.c.* 3/8/63

Martin, A. R. F., *M.A.* (*late R.A.*), *p.t.s.c.* 4/8/63

Lewis, A. D., *D.S.O.*, *M.B.E.* (*late Inf.*), *p.s.c.*(*n*) 5/8/63

Gill, G. D., *M.B.E.* (*late Inf.*), j.s.s.c., *p.s.c.* 6/8/63

Thackeray, D. E., *O.B.E.* (*late R.E.*), j.s.s.c., *p.s.c.* 7/8/63

Hayes, D., *M.B.E.*, *T.D.*, R.A.P.C., *p.f.c.* 26/8/63

Miller, J. E., *M.C.*, *M.R.C.S.*, *L.R.C.P.* (*late R.A.M.C.*) *p.s.c.* 1/9/63

Noble, N. G. A., *M.C.* (*late Inf.*), j.s.s.c., *p.s.c.* (*temp. Brig.* 30/10/65) 1/9/63

Bright, D. R. L., *O.B.E.* (*late Inf.*), j.s.s.c., *p.s.c.* 2/9/63

Galloway, K. G., *O.B.E.*, *B.D.S.* (*late R.A.D.C.*) 1/10/63

Evans, H. H., *B.A.* (*late R.A.E.C.*) 3/10/63

Carrick, T. W., *O.B.E.*, *M.B.*, *D.P.H.* (*late R.A.M.C.*) 26/10/63

Rawlings, A. C., *M.B.E.*, R.M.P. 5/12/63

Head, J. R., *O.B.E.*, *A.M.B.I.M.*, R.A.O.C. 5/12/63

Irvine, J., *O.B.E.*, *M.B.* (*late R.A.M.C.*), *p.s.c.* 13/12/63

Bonnella, F G., *B.A.*, A.L.S. 15/12/63

Babington, E. M., *L.D.S.* (*late R.A.D.C.*) 30/12/63

Bannister, V. E. B., *A.M.I.Mech.E.*, *A.M.B.I.M.*, R.E.M.E. 1/1/64

Libby, L. C., *M.B.E.*, *A.M.I.E.E.*, *R.E.M.E.*, j.s s.c. 2/1/64

Neild, F. G., *M.R.C.S.*, *L.R.C.P.*, *D.P.H.* (*late R.A.M.C.*) 3/1/64

Dalton, L. R., *M.R.C.S.*, *L.R.C.P.* (*late R.A.M.C.* 24/1/64

Grieve, A., *O.B.E.*, *M.B.* (*late R.A.M.C.*) 21/2/64

Vanreenen, R. M., *M.B.*, *M.R.C.P.* (*late R.A.M.C.*) 27/2/64

Clarke, O. W. W., *M.C.R.S.*, *L.R.C.P.* (*late R.A.M C.*) 13/3/64

Reidy, C. J., *O.B.E.*, *M.A.* (*late R.A.E.C.*) 31/3/64

Lowe, E. E., *C.B.E.*, *M.A.* (*late R.A.E.C.* 1/4/64

Robertson, J. C., A.L.S. 2/4/64

Corfield, C. C, *M.R.C.S.*, *L.R.C.P.* (*late R.A.M.C.*) 10/4/64

Brodie, J. H., *M.B.*, *D.P.H.* (*late R.A.M.C.*) 24/4/64

Montgomery, D. H. R., *M.C.*, *M.R.C.S.*, *L.R.C.P.* (*late R.A.M.C.*) 18/6/64

Booth-Mason, H. B., *M.B.E.* (*late R.C.T.*), j.s.s.c., *p.s.c.* 1/7/64

Woodrow, A. J., *M.B.E.* (*late R. Signals*), j.s.s.c., *p.s.c.* (*temp. Brig.* 25/4/65) 1/7/64

Masters, J. D. (*late R.T.R.*), *p.s.c.* 1/7/64

Strawson, J. M., *O.B.E.*, (*late R.A.C.*), j.s.s.c., *p.s.c.* 1/7/64

Speller, N. H., *A.M.B.I.M.*, R.A.O.C., *p.s.c.* 1/7/64

Howard-Dobson, P. J. (*late R.A.C.*), j.s.s.c., *p.s.c.* (*temp. Brig.* 6/11/65) 1/7/64

Butler, H. D. G. (*late Inf.*), *p.s.c.* 1/7/64

House, D. G., *O.B.E.*, *M.C.* (*late Inf.*), j.s.s.c., *p.s.c.* (*temp. Brig.* 3/11/65) 1/7/64

Hollyer, I. R. R., *M.B.E.* (*late R.E.*), j.s.s.c., *p.s.c.* 1/7/6 4

Gilbert, G. C. A., *M.C.* (*late Para*), *p.s.c.* (*temp. Brig.* 20/10/63) 2/7/64

King, N. C., *M.B.E.* (*late R.A.S.C.*), j.s.s.c., *p.s.c.* 3/7/64

Gibbs, R. C., *D.S.O.*, *M.C.* (*late Para*), j.s.s.c., *p.s.c.* (*temp. Brig.* 6/12/63) 4/7/64

Tabor, D. J. St. M., *M.C.* (*late R.H.G.*), j.s.s.c., *p.s.c.* 5/7/64

Sawers, J. M., *M.B.E.* (*late R. Signals*), j.s.s.c., *p.s.c.* 6/7/64

Armour, W. S. G., *M.B.E.* (*late Inf.*), j.s.s.c. (US), *p.s.c.* 7/7/64

McMurtrie, G., *O.B.E.* (*late Inf.*), j.s.s.c., *p.s.c.* (*temp. Brig.* 15/11/64) 8/7/64

Warren, D. E. (*late R. Signals*), *p.s.c.* 9/7/64

Tomes, J. W., *O.B.E.* (*late Inf.*), n.a.d.c., *p.s.c.* 10/7/64

Scott-Bowden, L., *D.S.O.*, *O.B.E.*, M.C.m. (*late R.E.*), j.s.s.c., *p.s.c.* 11/7/64

Montagu, J. H., *O.B.E.* (*late G.R.*), *p.s.c.* (*temp. Brig.* 7/5/65) 12/7/64

Ferrier, W. P., *O.B.E.*, R.M.P. 13/7/64

Cheyne, W. W., *O.B.E.* (*late Inf.*), j.s.s.c., *p.s.c.* (*temp. Brig.* 1/2/64) 13/7/64

Mathie, R. R. C. (*late Inf.*), *p.s.c.* 14/7/64

Carpenter, V. H. J., *M.B.E.* (*late R.C.T.*), j.s.s.c., *p.s.c.* 15/7/64

Younger, J. M. A., *M.B.E.* (*late R.A.*), j.s.s.c., *p.s.c.* 16/7/64

Lewis, A. G. (*late R.A.C.*), *p.s.c.*, *p.t.s.c.* 17/7/64

Majury, J. H. S., *M.B.E.* (*late Inf.*), *p.s.c.* (*temp. Brig.* 10/12/65) 18/7/64

Bruce-Jones, W. E., *O.B.E.*, *T.D.* (*late Inf.*), *p.s.c.* 19/7/64

Sherret, D., *M.C.*, *A.R.I.B.A.* (*late R.E.*), j.s.s.c., *p.s.c.* 20/7/64

Graham P. L. (*late R.A.*), j.s.s.c., *p.s.c.* (*temp. Brig.*, 30/5/65) 21/7/64

Dudley, J. L. G., *O.B.E.* (*late R.A.*), j.s.s.c., *p.s.c.* 23/7/64

O'Neill, J. S. L., *D.S.O.*, *M.A.* (*late R.A.*), j.s.s.c., *p.s.c.* 24/7/64

Pryke, W. K., *M.B.E.* (*late Inf.*), j.s.s.c.(US), *p.s.c.* 25/7/64

Digitized by Google

Officers of the Army on the Active List—*continued*

Colonels—*contd.*

Dodd, N. L. (*late R.A.*), *p.s.c.* 26/7/64
Oswald, O. R. W., *D.S.O.* (*late R.A.*), *p.t.s.c.* 27/7/64
King, R. de L., *C.B.E.* (*late Inf.*), *p.s.c.* 28/7/64
Anderson, P. F., *M.C.* (*late Inf.*), j.s.s.c.(US), *p.s.c.* 29/7/64
Harding, E. D., *D.S.O.* (*late Inf.*) j.s.s.c., *p.s.c.* 30/7/64
Knight, C. E., *M.B.E.* (*late Inf.*), *p.s.c.* 31/7/64
Gillett, H. F. D., (*late R.A.*), j.s.s.c., *p.s.c.* 1/8/64
Elliot, I.R. (*late R.A.S.C.*), *p.s.c.*, *p.s.c.*(*a*) 4/8/64
Frankau, J. H., *M.C.*, *B.A.* (*late R.E.*), j.s.s.c., *p.s.c.* 4/8/64
Pearman, P. (*late R.A.S.C.*) 5/8/64
Gordon, J. R. (late R.A.C.), *p.s.c.* 5/8/64
Pugh, B.G., *T.D.* (*late Inf.*), *p.s.c.*, *p.s.c.*(*n*) 6/8/64
King-Harman, A. L. (*late R.A.*), *p.s.c.* 7/8/64
Taylor, B. A. B., *M.B.E.* (*late R.A.*), *p.s.c.* (*temp. Brig.* 12/8/64) 8/8/64
Coutts, F. H., *O.B.E.*, (*late Inf.*), *p.s.c.* (*temp. Brig* 20/1/65) 9/8/64
Dickinson, S. E., *O.B.E.*, R.A.O.C., i.m., 10/8/64
Hodgson, G. H., *O.B.E.* (*late Inf.*), j.s.s.c., *p.s.c.* 10/8/64
Palmer, J. G. *O.B.E.*, *M.C.*■, (*late R.A.*), *p.s.c.* 11/8/64
Legge, D. A. K., *M.B.E.* (*late Inf.*), j.s.s.c., *p.s.c.* 11/8/64
Senior, V. J., *M.C.*■ (*late R.A.C.*), *p.s.c.* 12/8/64
Radford, O. C., *B.A.*, v. (*late R.E.*), *p.s.c.*, TN 13/8/64
Harrison, T. B., *M.B.*, *D.P.H.* (*late R.A.M.C.*), *p.s.c* 14/8/64
Andrews, P. E. C. (*late Inf.*), *p.s.c.*, *p.t.s.c.* 14/8/64
Hamilton-Baillie, J. R. E., *M.C.*, *B.A.*, w. (*late R.E.*), *p.s.c.* 15/8/64
West, J. R., *M.B.E.*, *B.Sc.*(*Eng.*), v. (*late R. Signals*), *p.s.c.* 16/8/64
Pilkington, J. R. de G., *O.B.E.*, *M.C.*, *B.Sc.*(*Eng.*), x., *A.M.I.C.E.* (*late R.E.*) 17/8/64
Fowler, T. M., *M.B.* (*late R.A.M.C.*) 18/8/64
More, G. R. M. H., *M.C.*■, (*late R.E.*), *p.s.c.* 18/8/64
Crooks, R. R. (*late R.E.*), j.s.s.c., *p.s.c.* 19/8/64
Newton, P. S., *M.B.E.* (*late Inf.*), *p.s.c.* 19/8/64
Erskine, E. McK. (*late R.Signals*), *p.s.c.* 20/8/64
Mitchell, P. R. B. (*late R.C.T.*), *p.s.c.* 20/8/64
Mathew, A. W. (*late R.A.*), G† 21/8/64
Vaignocourt-Strallen, P. D. (*late R. Signals*), *p.s.c.* 22/8/64
Waddy, J. L., *O.B.E.* (*late Para*), *p.s.c.*, *p.s.c.*(*a*) 23/8/64
Discombe, R. F., *O.B.E.*, *A.M.Inst.T.* (*late R.C.T.*), *p.s.c.* 24/8/64
Caulfield, T. St. G., *M.B.E.* (*late R.A.*), *p.s.c.* 24/8/64
Easten, D. F., *M.C.* (*late R.C.T.*) 24/8/64
Parry, R. K. M., *M.B.E.*, *B.A.* (*late R.C.T.*), s.q. 24/8/64
Martin, A. J. S., *O.B.E.* (*late Inf.*), *p.s.c.* 24/8/64
Marchant, J. A. (*late R.A.*), *p.s.c.* (*temp. Brig.* 19/8/64) 25/8/64
Scott, F. (*late R.A.*), *p.s.c.*, *p.t.s.c.* 26/8/64
Bellingham-Smith, R., *M.B.E.*, *B.Sc.*(*Eng.*), x., (*late R.E.*), *p.t.s.c.* 26/8/64
Lowe, K. A., *T.D.*, R.A.O.C., i.m. 27/8/64
Baldwin, H. W., *O.B.E.* (*late R.E.*) 7/8/64
Bennett, C. G. S., *A.M.B.I.M.*, R.A.O.C. 28/8/64
Webb, J. F., *M.C.*, *M.D.* (*late R.A.M.C.*) 28/8/64
Mackenzie, I. C. C. (*late R.E.*), SVY. 28/8/64
Lodge, P. N. (*late R.A.*), *p.t.s.c.*, *g.w.* 29/8/46
Sole, D. S., *O.B.E.*, (*late Inf.*), *p.s.c.* 30/8/64
Turner, P. R. H. (*late Inf.*), *p.s.c.*, *f.s.c.*(*US*) 31/8/64
Thompson, P. G., *M.C.*, *T.D.* (*late Inf.*) *p.s.c.* 1/9/64
Harris, D. E., *O.B.E.* (*late Inf.*), *p.s.c.* 1/9/64
Ballantine, D. E., *O.B.E.*, *M.C.* (*late Inf.*), j.s.s.c.(US), *p.s.c.* 1/9/64
Hancock, H. W. B., *M.C.* (*late Int. Corps*), j.s.s.c., *p.s.c.* 2/9/64
Thomas, L. G. S., *O.B.E.*, (*late R.E.*) 2/9/64
Locke, D. N., *O.B.E.* (*late R.C.T.*), *p.s.c.* 3/9/64
Hancox, D. W. E. (*late R.C.T.*), *p.s.c.* 3/9/64
Hunt, T. A. (*late R.A.*), *p.s.c.* 4/9/64
Anstey, E. W., *O.B.E.* (*late R.A.C.*), *p.s.c.* (*temp. Brig.* 11/10/65) 4/9/64
Coombes, R., *M.C.* (*late R.A.C.*), *p.s.c.*, *p.t.s.c.* 5/9/64
Watson, B. E. (*late R.A.*), *p.t.s.c.* 6/9/64
Livingston, H. L. G., *E.R.D.* (*late R.A.*), *p.t.s.c.*, g.w. 7/9/64
Wilstead, K. G., *B.Sc.* (*late R.A.*), *p.t.s.c.*, g.w. 8/9/64
Ridley, D. D. (*late R.A.*), *p.s.c.* 9/9/64
Hoerder, G. H., *M.B.E.*, (*late R.Signals*), j.s.s.c., *p.s.c.* 10/9/64
Hutchins, P. E. (*late R. Signals*), *p.s.c.* 11/9/64
Fairman, D. D., *O.B.E.*, *B.Sc.* (*late R. Signals*), *p.s.c.* *p.t.s.c.* 12/9/64
Lauder, P. D. S. (*late R.A.C.*), *p.s.c.* 13/9/64
Thomas, D. R. W., *M.B.E.*, *A.M.I.E.E.*, *M.I.E.R.E.* (*late R. Signals*), *p.t.s.c.*, g.w. 14/9/64
Napier, B. C. A., *O.B.E.*, *M.C.* (*late Inf.*), j.s.s.c., *p.s.c.* 15/9/64
Warren, D. J., *D.S.O.*, *O.B.E.*, *M.C.* (*late Inf.*) 16/9/64
McNinch, W., *O.B.E.*, *D.F.C.* (*late R.A.*), G., *p.h.*, *p.l.*(*i*), *s.q.* 17/9/64
Gordon, J. (*late R.E.*), j.s.s.c., *p.s.c.* 18/9/64
Phelps, L. T. H., *O.B.E.*, *A.M.B.I.M.*, R.A.O.C., *p.s.c.*, a.t.o. 19/9/64
Kettles, A. R., *O.B.E.*, *M.C.* (*late Inf.*), j.s.s.c., *p.s.c.* 19/9/64
Pellereau, P. J. M., *M.A.*, w. *A.M.I.Mech.E.*, (*late R.E.*), *p.s.c.*, *p.t.s.c.* 19/9/64
Phillips, C. J., *M.B.E.*, *A.M.I.E.E.* (*late R.E.M.E.*), *p.t.s.c.* 20/9/64
Peppiatt, M. E. (*late R.A.*), *p.s.c.*, *p.s.c.*(*n*) 21/9/64
Hall, S. T. A., *B.Sc.* (*late R.A.*), *p.t.s.c.* 22/9/64
Hartley, H. L. (*late R.A.*), *p.s.c.*, *p.t.s.c.*, g.w. 23/9/64
Mullin, W. S., *O.B.E.*, *M.A.* (*late R.A.E.C.*) 25/9/64
Ensor, E. M., *M.R.C.S.*, *L.R.C.P.*, *D.P.H.* (*late R.A.M.C.*) 27/9/64

Digitized by Google

Officers of the Army on the Active List—*continued*

Colonels—*contd.*

Hayward, G. V., *B.Sc.*, v., *A.M.I.C.E.*, *A.M.I.Mech.E.*, R.E.M.E., *p.s.c.*, *p.t.s.c.* 1/10/64

Moss-Blundell, A. J., *M.B.E.*, *M.B.*, *D.P.H.* (*late R.A.M.C.*) 18/10/64

MacFarlane, R. G., *M.B.E.*, *M.D.*, *F.R.C.P.* (*late R.A.M.C.*) 28/11/64

Aram, T. S., *B.Sc.*(*Eng.*), *M.B.I.M.*, R.E.M.E. 4/12/64

Baker, J. F., *A.M.I.Mech.E.*, R.E.M.E., *p.s.c.*, *p.t.s.c* 1/1/65

Large, S. E., *M.B.E.*, *M.D.*, *F.R.C.P.* (*late R.A.M.C.*) *p.s.c.* 10/1/65

Hayward, E. W., *O.B.E.*, *F.R.C.S.*, (*late R.H.G.*) 17/1/65

Joy, A. E. P., *M.B.E.*, *B.Sc.*, x. *A.M.B.I.M.*, R.E.M.E., *p.s.c.* 11/2/65

Walker, C. F., R. P. C. 26/2/65

Garner, T. H., *M.B.E.*, *A.M.I.Mech.E.*, *A.M.B.I.M.* R.E.M.E. 12/3/65

Barcley, N., R.A.O.C. 16/3/65

Gordon-Smith, R. A., *B.Sc.*(*Eng.*)x., *A.M.I.E.E.*, *A.M.I.Mech.E.*, R.E.M.E., *p.s.c.*, *p.t.s.c.* 2/4/65

Richards, L. F., *O.B.E.*, R.M.P. 16/4/65

Smith, J. A. A., R.A.P.C., *p.s.c.* 20/5/65

Fowler, A. L., *M.C.*, *M.A.*, (*late R.A.E.C.*) 24/5/65

Hughes, F. K., *B.A.*, (*late R.A.E.C.*) 25/5/65

Davis. M. J., R.A.P.C., *p.f.c.* 5/6/65

Murrell, J. M., R.A.P.C., *p.f.c.* 6/6/65

Lace, R. J. W., R.A.P.C., *p.f.c.* 9/6/55

Lanyon, M. C., *M.B.E.*, *M.C.* (*late R.A.*), *p.s.c.* 3/7/65

Dyball, A. J., *M.C.*, *T.D.* (*late Inf.*), *p.s.c.* (*temp. Brig.* 9/12/65) 4/7/65

Gray, T. I. G. (*late R. Signals*), *p.s.c.* 8/7/65

Robertson, K. M., *B.A.*, w. (*late R.E.*), *p.s.c.* 10/7/65

Robbins, D. I. M., *O.B.E.*, *M.C.* (*late Inf.*), *p.s.c.* 12/7/65

Templeton, D. S., *O.B.E.*, *A.M.I.Mech.E.*, R.E.M.E. 13/7/65

Nicholson, W. (*late R.Signals*) *p s c.* 14/7/65

Anderson, R. F. N., *O.B.E.*, *M.C.* (*late R.E.*), *p.s.c.*, *p.s.c.*(*a*) 15/7/65

Hansen, E. A., *M.B.E.* (*late R.E.*), SVY 17/7/65

Burrows, A. T., *M.B.E.*, *E.R.D.*, *B.A.*, w. *A.M.I.E.E.* (*late R. Signals*), TE. 18/7/65

Hill, J. W., *O.B.E.*, *M.I.E.E.*, *A.M.B.I.M.*, R.E.M.E., *p.s.c.*, *p.t.s.c.* 20/7/65

Evason, J. C. (*late R.C.T.*), *p.t.s.c.* 21/7/65

Sylvester-Bradley, D. L., *O.B.E.* (*late R. Signals*) 22/7/65

Fearfield, J. A. S., *M.B.E.* (*late R.Signals*), *p.s.c.* 23/7/65

Cockburn, W. B., *L.D.S.* (*late R.A.D.C.*) 24/7/65

Brough, J., *D.S.O.*, *M.B.E.*, *M.C.* (*late Inf.*) *p.s.c.* 1/8/65

Boynton, C. L. (*late R.C.T.*), *p.s.c.* 12/8/65

Savage, T. A. K., *M.B.E.* (*late R.C.T.*) *s.q.*, *t* 14/8/65

Bennett, J. H., *M.B.*, *D.P.H.* (*late R.A.M.C.*) 15/8/65

Roome, O. McC. (*late R.E.*), *p.s.c.* 17/8/65

Stronach, R. A., R.A.O.C., i.m. 25/8/65

Watson, H. E. R., *M.B.E.* (*late Inf.*), *p.s.c.* 29/8/65

Jefferson, F. J., *M.A.* (*late Ft. Gds.*)*p.s.c.* 30/8/65

Maunsell, R. S. D. (*late R.Signals*), *p.s.c.* 1/9/65

Ramsay, G. P. M. (*late Ft. Gds.*), j.s.s.c., *p.s.c.* 3/9/65

Garnier, W. d'A. (*late R.A.*) *p.s.c.* 6/9/65

Mackenzie, A. D. (*late Inf.*), j.s.s.c., *p.s.c.* 8/9/65

Temple-Carrington, T. C. (*late R.A.*), *p.t.s.c.*, g.w. 13/9/65

Thornton, D. E., *E.R.D.* (*late Inf.*), j.s.s.c., *p.s.c.* 15/9/65

Washtell, D. G., *M.A.* (*late R.A.E.C.*) 16/9/65

Temple-Bird, J. F. (*late R.A.*), *p.t.s.c.*, G†. 20/9/65

Younson, E. J., *O.B.E.*, *B.Sc.*, x. *A.M.I.E.E.* (*late R.A.*) *p.t.s.c.*, g.w. 21/9/65

Kelsey, J., *B.Sc.*(*Eng.*), x. (*late R.E.*) SVY 22/9/65

Shearer, A. B., *O.B.E.*, *B.Sc.*, v. (*late R.A.*), *p.t.s.c.*, g.w. 23/9/65

Tynan, P. G., *O.B.E.* (*late R.A.C.*), *p.t.s.c.*, tt. 25/9/65

Ewart-Evans, D., *M.B.E.*, *M.M.* (*late R.A.*), G(a)., G(s)., g.w. 26/9/65

McClay, A. O., *M.B.* (*late R.A.M.C.*) 3/10/65

Archer, T. C. R., *M.B.*, *D.P.H.* (*late R.A.M.C.*) 24/10/65

Pexton, T. K., R.A.O.C., *p.s.c.*, *o.* 16/11/65

Rogers, N. C., *M.B.*, *F.R.C.S.* (*late R.A.M.C.*) 23/12/65

Borthwick-Clarke, A., R.A.P.C., *p.f.c.* 24/12/6

Digitized by Google

COLONELS :—ARMY EMERGENCY RESERVE

Gardiner, R. D., *M.B.E.*, *E.R.D.* (*Hon Col. R.C.T.* (*A.E.R.*)) 1/4/60

Oliver, W. H., *M.B.E.*, *E.R.D.*, *A.M.I.E.E.* (*Hon. Col. R. Signals* (*A.E.R.*)) 1/1/62

Thomas, B. W., *C.B.E.*, *E.R.D.*, *T.D.* 1/1/63

Higgs, G., *E.R.D.* 10/7/63

Bower, C. L. 13/7/63

Oxborough, H. 15/4/64

Harrison, W. C. S., *E.R.D.* 7/5/65

COLONELS :—ROYAL MARINES

Coke, J. C. d'E., *C.B.E.*, *D.S.C.*, *A.D.C.*, *f.s.c.*(*US*), *p.s.c.*(*n*) 30/6/62

Crockett, A. J. S., *O.B.E.*, *A.D.C.*, j.s.s.c., *p.s.c.*(*n*) 30/6/62

Waters, J. T. O., j.s.s.c., *p.s.c.* 31/12/62

Harrison, I. S., j.s.s.c., *p.s.c.* 30/6/63

Macafee, T. C. H., *p.s.c.*, *p.s.c.*(*n*), *f.s.c.*(*US*) 30/6/64

Marsh, L. G., *M.C.*, *i.d.c.* 30/6/64

Gardner-Brown, A. T., *p.s.c.*, *p.s.c.*(*n*) 31/12/64

Parsons, J. F., *O.B.E.*, *M.C.*, *p.s.c.* 31/12/64

Willasey-Wilsey, A. P., *M.B.E.*, *M.C.*, j.s.s.c., *p.s.c.* (*A/Brig.* 27/5/65) 31/12/64

Collis, R. W. O'N., j.s.s.c. 30/6/65

Gourlay, B. I. S., *O.B.E.*, *M.C.*, *p.s.m.* 31/12/65

Maude, N. S. E., j.s.s.c., *p.s.c.*(*n*) 31/12/65

COLONELS :—TERRITORIAL ARMY

Robertson, V. A. M., *C.B.E.*, *M.C.*, *M.I.C.E.*, Eng. & Rly. Staff Corps. 8/5/40

Quartermaine, *Sir* Allan S., *Kt.*, *C.B.E.*, *M.C.*, *M.I.C.E.*, Eng. & Rly. Staff Corps. 29/10/43

Watson, D. M., *B.Sc.*, *M.I.C.E.*, Eng. & Rly. Staff Corps. 26/2/49

Riddles, R. A., *C.B.E.*, Eng. & Rly. Staff Corps. 26/2/49

§Elliot, *Sir* John., *Kt.*, Eng. & Rly. Staff Corps. 26/5/51

Blee, D., Eng. & Rly. Staff Corps 18/11/52

Morgan, G. F. K., *M.C.*, *T.D.* 1/5/53

§Grand, K. W. C., Eng. & Rly. Staff Corps 15/8/56

§Harding, H. J. B.., *B.Sc.*, *M.I.C.E.*, Eng. & Rly. Staff Corps 15/8/56

§Valentine, *Sir* Alec, B. B., Eng. & Rly. Staff Corps 5/9/56

Osborne, J. L., *M.B.E.*, *T.D.* *Hon. Col. R.E.* (*T.A.*) 22/9/56

§Ford, *Sir* Leslie E., *Kt.*, *O.B.E.*, Eng. & Rly. Staff Corps 25/2/57

§Short, H. A., *C.B.E.*, *M.C.*, *E.R.D.*, Eng. & Rly. Staff Corps 1/6/58

Wilson, G. A., *M.Eng.*, *M.I.C.E.*, *M.I.Mech.E.*, Eng. & Rly. Staff Corps. 1/10/58

Shirley-Smith, H., *C.B.E.*, *B.Sc.*, *M.I.C.E.*, Eng. & Rly. Staff. Corps 1/10/58

Haslegrave, J. R., *O.B.E.*, *T.D.* 10/10/58

Grimwood-Taylor, J. R. S., *T.D.*, *M.A.*, *D.L.* 1/3/59

Ratter, J., *C.B.E.*, *E.R.D.*, *B.Sc.*, *M.I.C.E.*, Eng. & Rly Staff Corps. 23/3/60

Dean, A., *M.Sc.*, *M.I.C.E.*, Eng. & Rly. Staff Corps 1/4/60

Picken, D. K. W., *T.D.*, *Q.H.P.*, *M.B.* 15/7/60

Digitized by Google

Officers of the Army on the Active List—*continued*

Colonels:—Territorial Army—*contd.*

Wood, B. R., *O.B.E.*, *T.D.* 30/12/60

Bunting, J., *T.D.*, *M.B.*, *F.R.C.S.* 1/2/61

Vincent-Smith, C., *T.D.*, *M.A.*, *B.Sc.*, *p.s.c.* (*A/Brig.* 15/4/64) 1/5/61

MacKinnon, G. D. G., *T.D.* 1/8/61

Clarke, H. L., *T.D.* 1/1/62

§Hopkins, C. P., Eng. & Rly. Staff Corps 3/7/62

Forman-Hardy, T. E., *C.B.E.*, *M.C.*, *T.D.*, *A.D.C.* 1/8/62

Jamieson, T. G., *T.D.* 1/8/62

Patterson, K. D., *O B.E.*, *T.D.* 22/9/62

Sansom, D. G., *O.B.E.*, *T.D.*, *D.L.* 7/10/62

Walton, D., *O.B.E.*, *M.C.*, *T.D.* 9/10/62

Warrender, *Hon.* J. R., *O.B.E.*, *M.C.*, *D.L.* 1/11/62

Wallis, G. W., *O.B.E.*, *T.D.*, *A.D.C.*, *B.Sc.* 2/11/62

Barraclough, R., *M.B.E.*, *T.D.*, *Q.H.S.*, *M.B.* 15/11/62

Llewellyn, J. W. P., *p.s.c.*, *n.s.* 1/2/63

Ness, J., Eng. & Rly. Staff Corps 15/2/63

Freeman, R., *C.B.E.*, *M.A.*, *M.I.C.E.*, Eng. & Rly Staff Corps. 16/2/63

Hickey, B. B., *T.D.*, *B.M.*, *F.R.C.S.* 1/3/63

Sprague, N. B. *T.D.*, *M.B.* 1/3/63

Roper, P. J., *O.B.E.*, *T.D.* 1/4/63

Daliwall, K. H. S., *T.D.*, *F.R.C.S.* 28/4/63

Finnis, S. A., *O.B.E.*, *E.R.D.*, Eng. & Rly. Staff Corps 8/5/63

Long, D. B., *M C.*, *T.D.* 11/5/63

Talman, J .S. S., *T.D.* 5/10/63

Walton, J. N., *T.D.*, *M.D.*, *M.R.C.P.* 19/11/63

Widdowson, G., *C.B.E.*, T.D. 20/11/63

Braybon, R. H., *M.B.E.*, *T.D.*, j.s.c. 11/12/63

Lang, H. E., *O.B.E.*, *T.D.* 12/12/63

Curwen, S., *T.D.*, *M.R.C.S.*, *L.R.C.P.* 16/12/63

Crane, G., *M.B.E.* 1/1/64

Madocks, R. G., *O.B.E.*, *T.D.*, *A.D.C.* 1/1/64

Forbes, J. M., *p.s.c.* 24/2/64

Hoskins, P. R., *O.B.E.*, *T.D.* 9/3/64

Cox, W. P., *M.B.E.*, *M.C.*, *T.D.* 17/3/64

Weymes, C., *M.B.* 1/4/64

Seymour, I. C., *M.B.* 1/4/64

McMain, T. B. S., *M.B.E.*, *T.D* 11/4/64

Milner, E. W., *O.B.E.*, *T.D.* 1/5/64

Johnson, J. B., *O.B.E.*, *T.D.* 1/7/64

Davies, G. A. L., *T.D.* 5/7/64

Shorter, H. G., *T.D.* 6/7/64

Armstrong, W. E. I., *O.B.E.*, *T.D.* 20/7/64

Burnett, K. M., *T.D.* 1/8/64

Simmons, C., *T.D.* 3/8/64

Young, A. N., *M.C.*, *T.D.* 2/9/64

Tilleard, J., *T.D.* 1/10/64

Macneal, H. L. R., *O.B.E.*, *T.D.* 1/10/64

Ansell, H. B., *T.D.* 1/10/64

Nicol, C. S., *T.D.*, *M.D.*, *F.R.C.P.* 1/10/64

Wilson, J. D., *O.B.E.*, *T.D.* 5/10/64

Axford, A., *O.B.E.*, *T.D.* 1/11/64

Macpherson, R. T. S., *M.C.*, *T.D.* 1/11/64

Fabricius, R. D. N., *T.D.*, *D.L.* 1/11/64

Gunn, J., *M.C.*, *T.D.* 7/11/64

Lee, E. G., *O.B.E.* 10/11/64

Neale, J. H., *O.B.E.*, *M.C.*, *T.D.* 12/11/64

Glenister, T. W. A., *T.D.*, *M.B.* 1/12/64

Johnson, H. C., *C.B.E.*, Eng. & Rly, Staff. Corps. 23/12/64

Grafton, M. J., *M.B.E.*, *T.D.* 1/1/65

Finch, H., *T.D.* 1/1/65

Morgan, H. D., M.Sc., M.I.C.E. Eng. & Rly Staff. Corps 7/1/65

Hunter Jones, H. E., M.C., *T.D.* 14/2/65

Miller, K. G., *M.C.*, *T.D.* 1/3/65

Bryan, N. H., *O.B.E.*, *T.D.* 1/3/65

Kerslake, W. C., *T.D.* 2/3/65

Michie, C. E., *O.B.E.*, *T.D.*, 7/3/65

Campbell, I. C., *O.B.E.*, *D.F.C.*, *T.D.* 1/4/65

Dawkins, W. J., *T.D.* 1/4/65

Hamilton, P. A., *M.C.*, *T.D.* 1/5/65

Turner, E. J., *T.D.* 1/5/65

Robertson, S. P., *M.B.E.* 31/5/65

Courtney, S. G., *O.B.E.*, *T.D.* 1/6/65

Bradshaw, J. R., *O.B.E.*, *T.D.* 1/8/65

Smith, I. W. K., *E.R.D.* 2/8/65

Gibbs, W. M., *O.B.E.*, *T.D.* 4/8/65

Sime, D. A. H., *O.B.E.*, *M.C.*, *T.D.* 1/9/65

Raymond, S. E., Eng. & Rly. Staff Corps 17/9/65

Wilkins, F. E., *M.B.E.*, *T.D.* 30/9/65

Plackett, R. A., *T.D.* 1/11/65

Seys-Phillips, M. H., *T.D.* 1/11/65

Harrison, J. G., *T.D.* 1/11/65

Edwards, A. A., *T.D.* 1/11/65

Carey, H. L., *T.D.* 12/11/65

Smail, J. I. M., *O.B.E.*, *M.C.*, *T.D.* 19/1/66

Digitized by Google

CAVALRY

THE LIFE GUARDS

The Royal Arms

"Dettingen," "Peninsula," "Waterloo," "Tel-el-Kebir," "Egypt, 1882," "Relief of Kimberley," "Paardeberg," "South Africa, 1899-1900."

The Great War.—1st Life Guards, 2nd Life Guards. The Composite Regiment of Household Cavalry and Household Battalion.—**"Mons," "Le Cateau,"** "Retreat from Mons," **"Marne, 1914," "Aisne, 1914," "Messines, 1914,"** "Armentières, 1914," **"Ypres, 1914, '15 '17,"** "Langemarck, 1914," "Gheluvelt," "Nonne Bosschen," "St. Julien," "Frezenberg," **"Somme, 1916, '18,"** "Albert, 1916," **"Arras, 1917, '18,"** "Scarpe, 1917, '18," "Broodseinde," "Poelcappelle," "Passchendaele," "Bapaume, 1918", **"Hindenburg Line,"** "Épéhy," "St. Quentin Canal," "Beaurevoir," "Cambrai, 1918," "Selle," **"France and Flanders, 1914-18."**

The Second World War.—"Mont Pincon," **"Souleuvre,"** "Noireau Crossing," "Amiens, 1944," **"Brussels,"** "Neerpelt," **"Nederrijn,"** "Nijmegen," "Lingen," "Bentheim," **"North-West Europe, 1944-45,"** "Baghdad" 1941," **"Iraq, 1941," "Palmyra," "Syria, 1941," "El Alamein," "North Africa, 1942-43,"** "Arezzo," "Advance to Florence," "Gothic Line," **"Italy, 1944."**

Agents—Lloyds Bank Limited, Cox's & King's Branch.

Regimental Headquarters—Household Cavalry, Horse Guards, Whitehall, S.W.1.

Regimental Journal—"The Household Brigade Magazine," Horse Guards, Whitehall, S.W.1.

Regimental Association—The Life Guards' Association, Headquarters of the Regiment.

For Record Office ... *see* column 2901. For Regimentol Pay Office ... *see* column 2713.

Full Dress—Scarlet. *Facing Colour*—Blue. *Plume*—White.

No. 1 *Dress*—Blue. *Facing Colour*—Blue.

Allied Regiment of the Pakistan Army

The President's Bodyguard

Colonel-in-Chief ... ... THE QUEEN.

Colonel ... ... Mountbatten of Burma, Hon. Lt.-Gen. *The Earl, K.G., P.C., G.C.B., O.M., G.C.S.I., G.C.I.E., G.C.V.O., D.S.O.*, ℟.ℯ.ℭ. (℗), *LL.D., D.C.L., D.Sc. (Hon. Col. R.A.(T.A.) and R. Hamps. (T.A.))* 29/1/65

Officer Commanding Household Cavalry §Tabor, Col. D. J. St. M., *M.C.*, j.s.s.c., *p.s.c.*

Lt.-Colonels.

§Turnbull, E. M., *O.B.E., p.s.c.* 25/11/59

§Fane, J. P., *M.C.*■, j.s.s.c., *p.s.c.* 20/4/62
bt. lt.-col. 1/7/60

Scott, *Sir* James W., *Bt., p.s.c.* 1/5/64

Majors.

Baillie, I. B., *s.q., tt.* 21/10/61

Langley, H. D. A., *p.s.c.* 16/12/62

Barnes, J. W. 17/9/63

Edgedale, W. R. 28/2/65

Young, M. A. L. 25/3/65

Captains.

Ferguson, R. I. (*T/Maj.* 1/3/61) 3/2/58

Patterson, W. G. 24/3/60

Wordsworth, C. W. (*T/Maj.* 20/1/63) 26/5/60

Gooch, T. R. S. (*T/Maj.* 5/1/65) 4/2/61

Pyman, H. A. McA. (*T/Maj.* 18/1/65) 19/9/62

Gooch, A. B. S. H. 21/12/62

Cooper, S. C. (*T/Maj.* 16/9/65) 5/2/63

Hartigan, A. J. 25/7/63

Captains—contd.

Head, *Hon.* R. A. 2/8/63

Fuller, J. W. F. 18/12/63

Paravicini, N. V. S. 20/12/63

Lawson, N. S. 2/8/64

Loyd, W. T. V. 23/12/64

Lieutenants.

Gilbart-Denham, S. V. (*T/Capt.* 21/12/64) 7/1/61

Creswell, P. J. 30/11/61

Hickman, T. M. (*T/Capt.* 31/8/65) 23/1/62

Petherick, G. R. 21/4/62

Harcourt-Smith, C. S. 6/7/65

Boyt, H. D. E. 31/1/66

Digitized by Google

2nd Lieutenant.

McCormick, M.A. 30/7/65

Quarter-Masters.

Roberts, D. G. 1/1/57
capt. 24/4/61

Meakin, A. D. 4/7/58
capt. 20/1/63

Thomson, A. G. 24/3/60
capt. 27/5/62

Sant, E. 1/1/65
capt. 20/12/65

Medical Officer.

Bulow, G. H., *M.R.C.S., L.R.C.P.* 1/8/48
surg.-lt.-col. 1/4/62

Riding Master.

Thompson, W. L., *M.B.E., D.C.M.* 8/9/51
maj. 8/2/62

Director of Music.

Jackson, W., *A.R.C.M., p.s.m.* 19/11/59
capt. 14/5/60

Regular Army

Short Service Officers

Lieutenants.

Law, V. R. A. S. 7/10/64

Bickmore, P. C. 13/1/65

2nd Lieutenants

Seel, C. A. 27/7/63

Percy-Davis, N. 15/2/64

Hanbury, S. T. C. 2/5/64

Meredith Hardy, S. P. 18/7/64

Thompson, N. L. 3/4/65

Army Emergency Reserve

Lieutenants.

Drummond, R. E. A. 12/1/54

Clark, T. H. 10/5/59

Gaselce, N. A. D. C. 4/8/59

Fuller, A. G. F. 11/12/60

Corrie, D. B. 26/7/62

Digitized by Google

ROYAL HORSE GUARDS
(The Blues)

The Royal Arms

"Dettingen," "Warburg," "Beaumont," "Willems," "Peninsula," "Waterloo," "Tel-el-Kebir." "Egypt, 1882," "Relief of Kimberley," "Paardeberg," "South Africa, 1899-1900."

The Great War—2 *Regiments and Household Battalion.*—"Mons," "**Le Cateau,**" "Retreat from Mons," "**Marne 1914,**" "Aisne, 1914," "**Messines, 1914,**" "Armentieres, 1914," "**Ypres, 1914, '15 '17,**" "Langemarck, 1914," "**Gheluvelt,**" "Nonne Bosschen," "St. Julien," "**Frezenberg,**" "**Loos,**" "**Arras, 1917,**" "Scarpe, 1917," "Broodseinde," "Poelcappelle," "Passchendaele," "Hindenburg Line," "Cambrai, 1918," "**Sambre,**" "**France and Flanders, 1914-18.**"

The Second World War.—"Mont Pincon," "**Souleuvre,**" "Noireau Crossing," "Amiens, 1944," "**Brussels,**" "Neerpelt," "**Nederrijn,**" "Nijmegen," "Lingen," "Bentheim," "**North-West Europe, 1944-45,**" "Baghdad, 1941," "**Iraq, 1941,**" "**Palmyra,**" "**Syria, 1941,**" "**El Alamein,**" "**North Africa, 1942-43,**" "Arezzo," "Advance to Florence," "Gothic Line," "**Italy, 1944.**"

Agents—Lloyds Bank Limited, Cox's & King's Branch.
Regimental Headquarters.—Household Cavalry, Horse Guards, Whitehall, S.W.1.
Regimental Journal—"The Household Brigade Magazine," Horse Guards, Whitehall, S.W.1.
Regimental Association—Comrades' Association, Headquarters of the Regiment.

For Record Office, *see* column 2901. For Regimental Pay Office, *see* column 2913.

Full Dress—Blue. *Facing Colour*—Scarlet. *Plume*—Red.
No. 1 Dress—Blue. *Facing Colour*—Scarlet.

Allied Regiment of The Canadian Army
The Governor-General's Horse Guards

Colonel-in-Chief ... ... THE QUEEN

Colonel ... ... Templer, Field-Marshal *Sir* Gerald W. R., *K.G.*, *G.C.B.*, *G.C.M.G.*, *K.B.E.*, *D.S.O.*, *D.C.L.*, *p.s.c.* (*Constable, Tower of London*) 5/12/62

Officer Commanding Household Cavalry ... §Tabor, Col. D. J. St. M., *M.C.*, j.s.s.c., *p.s.c.*

Lt. Colonels.

§Hopkinson, H. S., *M.B.E.*, *p.s.c.* 20/6/62

Redgrave, R.M.F., *M.C.*, j.s.s.c., *p.s.c.* 3/12/64

Majors.

Darley, M. A. Q. (*T/Lt.-Col.* 11/11/64) 6/4/60

Watson, J. N. P. 18/6/61

Booth-Jones, C. V. C. 15/7/61

Wilson, *Hon.* B. C. 16/7/62

Tatham, M. K. 28/9/62

Daly, D. J. 23/5/64

Lane-Fox, G. F., *p.t.s.c.* 8/2/65

Captains.

Nuttall, *Sir* Nicholas, K. L., *Bt.*, *p.s.c.* 31/7/59

Eyre, J. A. C. G., *p.s.c.* (*T/Maj.* 5/1/63) 16/12/60

Pitman, J. H. 29/7/61

Rayner, R. C. (*T/Maj.* 6/12/65) 29/7/61

Crisp, J. S. 21/12/62

Hugh Smith, H. O. 13/1/63

Captains—contd

Blake, H. D., *p.h.* 23/1/63

Broughton, A. H. 2/8/63

Chetwode, *The Lord* 26/3/64

Burbury, T. N. P. W. (*T/Maj.* 6/12/65) 6/5/64

Smiley, D. V. 1/4/65

Legge-Bourke, W. N. H. 27/7/65

Smith-Bingham, J. D. 18/12/65

Digitized by Google

Cavalry—Royal Horse Guards—*continued*

Lieutenants.

Mitchell, J. W. N., *tt.* (*T/Capt.* 16/4/63) 1/8/60

Crawford, J. C. M. L. (*T/Capt.* 15/12/65) 23/1/62

Parker-Bowles, A.H. (*local Capt.* 25/8/65) 23/1/62

Fermoy, *The Lord* 16/6/62

Mackeson, *Sir* Rupert H., *Bt.* 4/2/64

Cuthbertson-Smith, D. M. 21/6/64

Palmer, J. R. W. 28/7/65

Simpson Gee, C. J. 3/11/65

Tweedie, G. H. 31/1/66

Wilkinson, R. C. 31/1/66

2nd Lieutenants.

Campbell, R. A. 27/7/63

Lambert, *Hon.* G. 27/7/63

†Davies, H. W. 11/9/65

Quarter-Masters.

Coles, C. J., *M.B.E.* 1/1/57
maj. 8/1/65

Sallis, J. T. 2/3/61
capt. 24/4/61

Whennell, F. 20/5/62
capt. 28/5/63

Medical Officer.

Charter, M., *M.R.C.S., L.R.C.P.* 29/1/63
surg.-capt. 20/9/65

Veterinary Officer.

Dean P.W., *M.R.C.V.S.* 16/11/39
vety. lt.-col. 10/6/60

Director of Music.

Jeanes, E. W., *L.R.A.M., A.R.C.M., p.s.m.* 1/9/61
capt. 21/8/62

Regular Army
Short Service Officers

Lieutenant.

Price, O. M. 1/5/64

2nd Lieutenants.

Cutsem, G. N. V. 27/7/63

Olivier, J. S. 9/11/63

Stucley, H. G. C. B. 9/11/63

Nares, A. J. 15/2/64

Dickinson, W. J. 2/5/64

Enderby, D. J. 16/1/65

Corbett, S. M. 16/1/65

Routledge, M. R. 16/1/65

Fletcher, P. T. 3/4/65

Somerton, *The Visct.* 3/4/65

Army Emergency Reserve

Captains.

Glyn, A. J., *E.R.D., M.P., p.s.c.* 14/4/48

Abel-Smith, R. F. 12/2/60

Lieutenants.

Ward, G. J. (*A/Capt.* 1/9/65) 2/8/60

Tait, G. N. 1/6/61

Digitized by Google

YEOMANRY

TERRITORIAL ARMY

The undermentioned Yeomanry Regiments have been converted into units of other arms of the Territorial Army as shown below.

Details of Badges worn on appointments are indicated only for those regiments which continue to wear Yeomanry badges. Other regiments now wear the badge of the corps to which they have been converted.

Their precedence as Yeomanry Regiments is shown in brackets after their titles.

These Yeomanry Regiments which now form part of the Royal Armoured Corps, Territorial Army, are shown in Order of precedence in cols. 356–399.

NOTTINGHAMSHIRE (15).

(South Nottinghamshire Hussars.)

(Converted into units of the Royal Regiment of Artillery, T.A.)

Oakleaves with acorn,

"South Africa, 1900–02."

The Great War.—**"Hindenburgh Line," "Épéhy,"** "St. Quentin Canal," "Beaurevoir," **"Selle," "Sambre,"** "France and Flanders, 1918," **"Struma,"** "Macedonia, 1916–17," **"Suvia," "Scimitar Hill,"** "Gallipoli, 1915," "Eygpt, 1915–16," **"Gazae," "El Mughar," "Nobi Samwill,"** "Palestine, 1917–18."

DENBIGHSHIRE (16).

(Hussars.)

Converted into a unit of the Royal Regiment of Artillery, T.A.)

Prince of Wales' plume, coronet and motto "Ich Dien" above a scroll inscribed "Caernarvon and Denbigh Yeo."

"South Africa, 1900–01."

The Great War.—**"Ypres, 1918," "France and anders, 1913," "Egypt, 1916–17," "Gaza," Fijerusalem," "Jericho," "Tell 'Asur," "Palestine, 1917–18."**

WESTMORLAND AND CUMBERLAND (17).

(Hussars.)

Converted into a unit of the Royal Regiment of Artillery, T.A.)

"South Africa, 1900–01."

The Great War.—**"Ypres, 1917," "Poelcappelle," "Passchendaele," "Somme, 1918,"** "St. Quentin." "Bapaume, 1918," **"Amiens,"** "Albert, 1918," **"Hindenburg Line," "Épéhy," "Cambrai, 1918,"** "Selle," **"Sambre," "France and Flanders, 1915–18."**

HAMPSHIRE (20).

(Carabiniers.)

(Dragoons.)

(Conv rted into a unit of the Royal Regiment of Artillery, T.A.)

The Hampshire Rose within an oval inscribed "Hampshire Yeomanry" supported by crossed carbines surmounted by a crown, a scroll below inscribed "Carabiniers."

"South Africa, 1900–01."

The Great War.—**"Messines, 1917," "Somme, 1918," "St. Quentin," "Bapaume, 1918," "Arras, 1918," "Ypres, 1918," "Courtrai," "France and Flander's 1916–17, 1918," "Italy, 1917–18."**

Digitized by Google

BUCKINGHAMSHIRE (21).

(Royal Bucks Hussars.)

(*Converted into a unit of the Royal Regiment of Artillery, T.A.*)

A circle inscribed "Yeoman of Bucks Strike Home." within the circle a swan with a coronet round its neck. The circle surrounded by a crown, below the circle a scroll inscribed "Royal Bucks Hussars."

"South Africa, 1900–01,"

The Great War.—**"Arras, 1918," "Scarpe, 1918," "Ypres, 1918," "Courtrai," "France and Flanders 1918," "Suvla," "Scimitar Hill," "Gallipoli, 1915," "Egypt, 1915–17," "Gaza," "El Mughar,"** "Nebi Samwil," **"Palestine, 1917–18."**

DORSET (23).

(Queen's Own.)

(Hussars.)

(*Converted into a unit of the Royal Regiment of Artillery, T.A.*)

Garter with motto within the garter "Q.O. Dorset Y." the word "Dorset" borne on a scroll. The whole within a laurel wreath, on the wreath scrolls inscribed "South Africa, 1900–1901" and "The Great War."

"South Africa, 1900–01,"

The Great War.—**"Suvla," "Scimitar Hill," "Gallipoli, 1915," "Agagiya," "Egypt, 1915–17," "Gaza," "El Mughar," "Nebi Samwil,"** "Megiddo," "Sharon," **"Damascus," "Palestine, 1917–18."**

HERTS (25).

(Dragoons.)

(*Converted into a unit of the Royal Regiment of Artillery, T.A.*)

"South Africa, 1900–01."

The Great War.—**"Suvla," "Scimitar Hill," "Gallipoli, 1915," "Suez Canal," "Egypt, 1915–16," "Megiddo," "Sharon," "Damascus," "Palestine, 1918."**

1ST COUNTY OF LONDON (27).

(Middlesex, Duke of Cambridge's Hussars.)

Converted into a unit of the Royal Corps of Signals T.A.)

The Royal Cypher within a circle bearing the motto "Pro Aris et Focis" and "M.D.C.H." on an eight-pointed star surmounted by the Crown.

"South Africa, 1900–01."

The Great War.—**"Macedonia, 1916–17," "Suvla," "Scimitar Hill," "Gallipoli, 1915,"** "Egypt, 1915–16," **"Gaza,"** "El Mughar." **"Nebi Samwil," "Megiddo," "Sharon," "Damascus," "Palestine, 1917–18."**

ROYAL 1ST DEVON (28).

(Hussars.)

(*Converted into a unit of the Royal Regiment of Artillery, T.A.*)

"South Africa, 1900–01."

The Great War.—**"Somme, 1918," "Bapaume, 1918," "Hindenburg Line," "Epéhy,"** "Pursuit to Mons," **"France and Flanders, 1918," "Gallipoli, 1915," "Egypt, 1916–17," "Gaza," "Jerusalem,"** "Tell "Asur," **"Palestine, 1917–18."**

SUFFOLK (29).

The Duke of York's Own Loyal Suffolk Hussars.

(*Converted into units of the Royal Regiment of Artillery, T.A.*)

A castle; below, "1793" and a scroll inscribed "Loyal Suffolk Hussars."

"South Africa, 1900–01."

The Great War.—**"Somme, 1918," "Bapaume, 1918," "Hindenburg Line," "Epéhy," "Pursuit to Mons," "France and Flanders, 1918," "Gallipoli, 1915,' "Egypt, 1915–17," "Gaza," "Jerusalem,"** "Tell Asur," **"Palestine, 1917–18."**

ROYAL NORTH DEVON (30).

(*Hussars.*)

(*Converted into a unit of the Royal Regiment of Artillery, T.A.*)

The crest of Lord Rolle within a circle inscribed "Royal Devon Yeomanry Artillery" surmounted by the Royal crest.

"South Africa, 1900–01."

The Great War.—**"Somme, 1918," "Bapaume, 1918," "Hindenburg Line." "Epéhy,"** "Pursuit to Mons," **"France and Flanders, 1918." "Gallipoli, 1915," "Egypt, 1916–17," "Gaza," "Jerusalem,"** "Tell "Asur," **"Palestine, 1917–18."**

WEST SOMERSET (33).

(*Hussars.*)

(*Converted into a unit of the Royal Regiment of Artillery, T.A.*)

"South Africa, 1900–01."

The Great War.—**"Somme, 1918,"** "Bapaume, 1918," **"Hindenburg Line," "Epéhy," "Pursuit to Mons," "France and Flanders, 1918," "Gallipoli, 1915," "Egypt, 1916–17," "Gaza," "Jerusalem,"** "Tell 'Asur," **"Palestine, 1917–18."**

OXFORDSHIRE (34).

(Queen's Own Oxfordshire Hussars.)

(*Converted into a unit of the Royal Regiment of Artillery, T.A.*)

The cypher "A.R." of Queen Adelaide surrounded by The Crown; below, a scroll inscribed "Queen's Own Oxfordshire Hussars."

"South Africa, 1900–01."

The Great War.—**"Messines, 1914," "Armentières, 1914." "Ypres, 1915,"** "St. Julien," "Bellewaarde," **"Arras, 1917,"** "Scarpe, 1917," **"Cambrai, 1917, '18," "Somme, 1918,"** "St. Quentin," **"Lys,"** "Hazebrouck." **"Amiens,"** "Bapaume, 1918." **"Hindenburg Line,"** "Canal du Nord," "Selle," "Sambre," **"France and Flanders, 1914–18."**

MONTGOMERYSHIRE (35).

(*Dragons.*)

(*Converted into a unit of the Royal Regiment of Artillery, T.A.*)

"South Africa, 1901."

The Great War.—**"Somme, 1918," "Bapaume 1918," "Hindenburg Line," "Epéhy,"** "Pursuit to Mons," **"France and Flanders, 1918," "Egypt, 1916–17," "Gaza," "Jerusalem," "Jericho,"** "Tell 'Asur," **"Palestine, 1917–18."**

Digitized by Google

LANCASHIRE HUSSARS (38).

(*Converted into a unit of the Royal Regiment of Artillery, T.A.*)

"South Africa, 1900-02."

The Great War.—**"Somme, 1916, '18," "Albert, 1916," "Ypres, 1917," "Pilkem," "St. Quentin," "Rosiéres," "Lys," "Kemmel,"** "Scherpenberg," **"Hindenburg Line," "Cambrai, 1918,"** "Selle." **"France and Flanders, 1916-18."**

SURREY (39).

(Queen Mary's Regiment.)

(*Lancers.*)

(*Converted into a unit of the Royal Regiment of Artillery, T.A.*)

The cypher of Queen Mary within the Garter surmounted by The Crown; below a scroll inscribed "Queen Mary's Regiment Surrey Yeomanry."

The Great War.—**"Ypres, 1915," "France and Flanders, 1915," "Struma," "Macedonia, 1916-18," "Egypt, 1915."**

NORFOLK (41).

(The King's Own Royal Regiment.)

(*Dragoons.*)

(*Converted into a unit of the Royal Regiment of Artillery, T.A.*)

The Royal cypher surmounted by The Crown.

The Great War.—**"Ypres, 1918," "France and Flanders, 1918," "Gallipoli, 1915," "Egypt, 1915-17," "Gaza," "Jerusalem," "Tell 'Asur," "Palestine, 1917-18."**

SUSSEX (42).

(*Dragoons.*)

(*Converted into a unit of the Royal Regiment of Artillery, T.A.*)

On a shield six martlets, the whole on an ornamental ground surmounted by the Crown; below, a scroll inscribed "Sussex Yeomanry."

The Great War.—**"Somme, 1918," "Bapaume, 1918," "Hindenburg Line," "Épéhy," "Pursuit to Mons,"** "France and Flanders, 1918," **"Gallipoli, 1915," "Egypt, 1916-17," "Gaza," "Jerusalem," "Tell 'Asur,"** "Palestine, 1917-18."

GLAMORGAN (43).

(*Dragoons.*)

(*Converted into a unit of the Royal Regiment of Artillery, T.A.*).

The Great War.—"Somme, 1918," "Bapaume, 1918, **"Hindenburg Line," "Épéhy," "Pursuit to Mons," "France and Flanders, 1918," "Egypt, 1916-17," "Gaza," "Jerusalem," "Jericho," "Tell 'Asur," "Palestine, 1917-18."**

BEDFORDSHIRE (47).

(*Lancers.*)

(*Converted into a unit of the Royal Regiment of Artillery, T.A.*)

The Great War.—**"Somme, 1916, '18," "Fiers-Courcelette," "Cambrai, 1917, '18," "Amiens," "Albert, 1918," "Hindenburg Line," "St. Quentin Canal," "Beaurevoir," "Pursuit to Mons," "France and Flanders, 1915-18."**

ESSEX (48).

(*Dragoons.*)

(*Converted into a unit of the Royal Regiment of Artillery, T.A.*)

The Essex county arms within a circle inscribed "Essex Yeomanry"; below, a scroll inscribed "Decus et Tutanen."

The Great War.—**"Ypres, 1915,"** "St. Julien," **"Fresenberg," "Loos," "Arras, 1917,"** "Scarpe 1917," **"Somme, 1918," "Amiens,"** "Albert 1918," **"Hindenburg Line," "St. Quentin Canal,"** "Beaurevoir," "Cambrai, 1918," **"Pursuit to Mons," "France and Flanders, 1914-18."**

THE NORTHAMPTONSHIRE YEOMANRY (49)

(*Dragoons.*)

(*Converted into a unit of the Corps of Royal Engineers, T.A.*)

The White Horse of Hanover

The Great War.—**"Neuve Chapelle," "Ypres, 1915," "Arras, 1917," "Scarpe, 1917," "France and Flanders, 1914-17," "Vittorio Veneto," "Italy 1917-18."**

The Second World War.—**"Odon," "Cheux"** "Defence of Rauray," **"Caen,"** "Noyers," **"Bourguebus Ridge," "Mont Pincon," "Falaise,"** "Falaise Road," "Dives Crossing," "Lisieux," **"Le Havre," "Lower Maas,"** "Venlo Pocket," **"Ourthe," "Rhine,"** "North-West Europe, 1944-45."

SCOUTS

TERRITORIAL ARMY
THE LOVAT SCOUTS

(*Converted into a unit of the Royal Regiment of Artillery, T.A.*)

A stag's head within a strap inscribed "Je Suis Prest"

"South Africa, 1900-02."

The Great War.—2 *Regiments*—**"France and Flanders, 1916-18," "Macedonia, 1916-18," "Gallipoli 1915," "Egypt, 1915-16."**

Uniform—Blue.

Facings—Blue.

Digitized by Google

ROYAL ARMOURED CORPS

In front of two concentric circles broken and barbed at the top, a gauntlet, clenched, charged with a billet inscribed with the letters "R.A.C." the whole ensigned with The Crown.

Regimental Depot—R.A.C. Depot, Bovington Camp, Wareham, Dorset.

For Record Office ... ... *See* Col. 2901.

For Regimental Pay Office ... ... *See* Col. 2912.

Uniform—Blue. *Facing Colour*—Yellow.

Allied Corps—Royal Australian Armoured Corps.

Royal Canadian Armoured Corps.

Colonels Commandant.

Cavalry Wing ... Keightley, Gen *Sir* Charles, *G.C.B.*, *G.B.E.*, *D.S.O.*, ret. pay, *p.s.c.* 11/7/58

R.T.R. Wing ... Pyman, Gen. *Sir* Harold E., *G.B.E.*, *K.C.B.*, *D.S.O.*, *M.A.*, ret. pay, *p.s.c.*, (*Hon. Col. B. & W. Dgns(T.A.)*) 9/3/63

Commandant, Royal Armoured Corps Depot §Robinson, Lt.-Col. W. E., *O.B.E.*, R.T.R. (*Emp. List* (1)), *p.s.c.*

Digitized by Google

1st THE QUEEN'S DRAGOON GUARDS

The Cypher of Queen Caroline within the Garter

"Blenheim," "Ramillies," "Oudenarde," "Malplaquet," "Dettingen," "Warburg," "Beaumont," "Willems," "Waterloo," "Sevastopol," "Lucknow," "Taku Forts," "Pekin, 1860," "South Africa, 1897," "South Africa, 1901-02." *The Great War.*—**"Mons," "Le Cateau,"** "Retreat from Mons," **"Marne, 1914,"** "Aisne, 1914," **"Messines, 1914,"** "Armentières, 1914," **"Ypres, 1914, '15,"** "Frezenberg," "Bellewaarde," **"Somme, 1916, '18,"** "Flers-Courcelette," **"Morval,"** "Arras, 1917," **"Scarpe, 1917," "Cambrai, 1917, '18,"** "St. Quentin," "Bapaume, 1918," "Rosières," **"Amiens,"** "Albert, 1918," "Hindenburg Line," "St. Quentin Canal," "Beaurevoir," **"Pursuit to Mons," "France and Flanders, 1914-18,"**
"Afghanistan, 1919."
The Second World War.—**"Somme, 1940,"** "Withdrawal to Seine," "North-West Europe, 1940," **"Beda Fomm," "Defence of Tobruk,"** "Tobruk, 1941," "Tobruk, Sortie," Relief of Tobruk," "Msus," **"Gazala,"** "Bir el Aslagh," "Bir Hacheim," "Cauldron," "Knightsbridge," "Via Balbia," "Mersa Matruh," **"Defence of Alamein Line,"** "Alam el Halfa," **"El Alamein," "El Agheila," "Advance on Tripoli," "Tebaga Gap,"** "Pt 201 (Roman Wall)," **"El Hamma,"** "Akarit," "El Kourzia," "Djebel Kournine," **"Tunis,"** "Creteville Pass," **"North Africa, 1941-43,"** "Capture of Naples," "Scafati Bridge," **"Monte Camino,"** "Garigliano Crossing," "Capture of Perugia," "Arezzo," **"Gothic Line," "Coriano,"** "Carpineta," **"Lamone Crossing,"** "Lamone Bridgehead," **"Rimini Line,"** "Ceriano Ridge," "Cesena," **"Argenta Gap," "Italy, 1943-45,"** "Athens," "Greece, 1944-45."

Agents—Lloyds Bank Limited, Cox's & King's Branch.
Home Headquarters.
Territorial House,
Sundorne Road, Shrewsbury.
Regimental Journal.
The Journal of the Queen's Dragoon Guards.
Regimental Association.
1st The Queen's Dragoon Guards Regimental Association incorporating King's Dragoon Guards and The Queen's Bays Comrade Association.
206, Brompton Road,
London, S.W.3.
Uniform—Blue.
Facing Colour—Blue.

Allied Regiments

The Canadian Army

The Governor General's Horse Guards.

Australian Military Forces

1st/15th Royal New South Wales Lancers
Ceylon Military Forces
Ceylon Armoured Corps
(1st Reconnaissance Regiment)

Allied Regiment of the Pakistan Army

11th Cavalry (Frontier Force).

Colonel-in-Chief

H.M. QUEEN ELIZABETH THE QUEEN MOTHER

Colonel.

Savill, Col. K. E., *D.S.O.*, *D.L.*, ret. pay, *p.s.c.* (*Gentleman-at-Arms*) 1/1/64

Lt.-Colonels.

§Reed, R. E. M., *M.C.* 1/8/61
§Body, P. R., *p.s.c.* 28/6/62
Muir, T. W., *p.s.c.* 16/11/64

Majors.

Addams Williams, H. T., *M.C.*, *p.s.c.* 30/1/49
Leaphard, C. E. J., *M.C.* 28/4/49
Gay, C. L. 28/3/50
Bailey, N. L. L. 24/8/52
Cassels, H. G., *M.C.*, *p.s.c.* (*local Lt.-Col.* 19/9/63) 4/6/55
Gill, P. W. D., *p.s.c.* 18/1/56
Rice, D. H. G., j.s.s.c., *p.s.c.* 1/12/58
Powell, G. N., j.s.s.c., *p.s.c.* 20/12/59
Boileau, P. M., *M.B.E.* (*T/Lt.-Col.* 14/1/65) 2/1/60
Grove, B. P. 6/7/60
Larminie, J. C., *p.t.s.c.* 12/7/60
Lidsey, J. H., j.s.s.c., *p.s.c.* 18/11/60
Shewen, A. G. M., *p.s.c.* 15/7/61
Bull, A. K. H., *p.s.c.* 15/7/61
Johnston, M. R., *p.s.c.* (*local Lt.-Col.* 22/8/65) 14/7/62
Moreton, J. A. 14/7/62
Hodgson, I. S., x., *p.t.s.c.* 22/7/63
Wright, C. C. S., *p.s.c.*, *tt.* 22/7/63
Dent, J. H. B., *p.s.c.*, *p.t.s.c.* 19/7/64
Middleton, R. C. 25/10/64
Hunter, E. J. L. 30/11/64
Gordon-Hall, A. 1/8/65
Ormrod, J. J., *tt.* (*T/Maj.* 14/9/64) 1/8/65

Captains.

de Candole, J. A. V. (*T/Maj.* 1/2/65) 29/3/60

Captains—contd.

Benda, A. C. A., *p.s.c.* (*T/Maj.* 31/1/65) 27/5/60
Railton, J. D., *p.h.* (*T/Maj.* 14/5/65) 24/6/60
Browning, L. M., *p.s.c.* (*T/Maj.* 18/2/64) 13/12/60
Chamberlain, F. F., *p.h.*, *p.l.* (*T/Maj.* 22/8/65) 1/4/61
Morris, T. C. 23/5/61
Mates, M. J. 9/6/61
Ward, R. W., *tt.* 29/7/61
Pocock, J. I. 21/12/62
Stenhouse, E. W., *p.h.* 20/12/63
Howard, T. C. F. (*Eq. to the Queen*) 20/12/63
Hudleston, A. E. 20/12/63
Bond, C. H. 20/12/63
Marsden, A. T. 10/2/65
Propert Lewis, M. F., *tt.* 27/5/65
MacEwen, A. R. 16/7/65
Peacocke, C. G., x. 25/7/65
Swan., D. G. 25/7/65
Treasure, D. J. C. 25/7/65
Broadbent, E. R. 25/7/65

Lieutenants.

Harris, J. D. 23/1/62
Richards, M. J. 16/6/62
Flanagan, J. I. 16/6/62
Wood, A. S. 2/9/62
Ferguson, J. C. G. de P. 21/6/64
Curran, S. W. 2/2/65
O'Brien, E. J. K. 20/6/65
Mills, C. J. F. 31/1/66
Hulton, T. M. 31/1/66

2nd Lieutenants.

Jenkins, R. L. 18/12/64
Critien, A. D. R. 30/7/65
Streatfield, G. C. 30/7/65
Holmes, T. J. D. 17/12/65
Gates, R. A. 17/12/65
Everitt, J. A. 17/12/65

Quarter-Masters

Allsop, G., *M.B.E.* 1/2/56
maj. 11/6/64
Leckie, T. V. 1/1/57
maj. 13/6/64
Rothwell, J. R. 1/1/57
capt. 8/7/62
Foster, F. L., *M.M.* 15/3/61
maj. 6/10/65

Army Emergency Reserve

Lieutenants.

Frazer, I. W. 23/2/58
Green D. P. 3/12/59
Benton, J. M. P. 4/4/60

Digitized by Google

3rd CARABINIERS (Prince of Wales's Dragoon Guards)

Two Carbines in saltire surmounted by the Plume of the Prince of Wales

The Rising Sun in the second corner and the Red Dragon in the third corner.

"Blenheim," "Ramillies," "Oudenarde," "Malplaquet," "Warburg," "Beaumont," "Willems," "Talavera," "Albuhera," "Vittoria," "Peninsula," "Sevastopol," "Delhi, 1857," "Abyssinia," "Afghanistan, 1879-80," "Relief of Kimberley," "Paardeberg," "South Africa, 1899-1902."

The Great War.—"Mons," "Le Cateau," **"Retreat from Mons," "Marne, 1914," "Aisne, 1914," "Messines, 1914,"** "Armentières, 1914," **"Ypres, 1914, '15,"** "Nonne Bosschen," "St. Julien," "Frezenberg," "Bellewaarde," "Loos," **"Arras, 1917,"** "Scarpe, 1917," **"Cambrai, 1917, '18,"** "Somme, 1918," "St. Quentin," "Avre," "Lys," "Hazebrouck," **"Amiens,"** "Bapaume, 1918," **"Hindenburg Line,"** "Canal du Nord," "Beaurevoir," "Selle," "Sambre," **"France and Flanders, 1914-18,"**

The Second World War.—**"Imphal,"** "Tamu Road," **"Nunshigum," "Bishenpur," "Kangjatongbi," "Kennedy Peak," "Shwebo," "Sagaing," "Mandalay," "Ava," "Irrawaddy,"** "Yenangyaung, 1945," "Burma, 1944-45."

Agents—Messrs. Glyn, Mills & Co. Holt's Branch.

Home Headquarters.
The Dale, Chester.

Regimental Journal.
The Feathers and Carbine, Regimental Headquarters.

Regimental Associations.
(*3rd & 6th Dragoon Guards.*)
206, Brompton Road, London, S.W.3.

Uniform—Blue.
Facing Colour—Yellow.

Allied Regiment

The Canadian Army

The Windsor Regiment (R.C.A.C.)

Colonel.

Fishbourne, Col. (Hon. Brig.) J. R., *C.B.E.*, *D.L.*, ret.pay, *p.s.c.* 1/12/57

Lt.-Colonels

§Stanford, E. I., *p.s.c.* 11/7/62
Allen W. R. B. 16/1/65

Majors.

Norris, F. A. 8/11/51
Dunkley, P. C. 10/9/53
Barkworth, J. A. S. 10/5/57
Lyon, G. R. K., *O.B.E.*, *s.q.* 3/7/58
Vickers, P. J. H., *tt.* 29/7/58
Ball, H. S. 1/8/59
MacKinnon, I. R. 19/11/59
Ford, D. V. 19/7/60
Brett, R. T., *p.s.c.* 15/7/61
Speirs, J. A., *tt.* 21/10/61
Mills, B. H. S., *p.s.c.* 22/12/61
Maxwell, P. W. S., *p.s.c.* 16/12/62
Simmons, S. A., *p.s.c.* 16/12/62
Philips, C. J. O., *p.s.c.* 22/7/63
Henderson, J. D. S., *p.s.c.* 20/11/63
Edwards, S. A. B., *tt.* 3/8/64
Geffers, I. G. H. 1/8/65
Buckley, D. L. 4/11/65
Barclay, M. L., *p.s.c.* 9/2/66

Captains.

Hedley, P. J. O. 12/2/60
Cable-Alexander, P. D. W. 27/7/62
Kennedy, P. S. R. 27/7/62
Vivian, *Hon.* N. C. L. 11/12/62
Knight, W. H. A., *tt.* 20/12/63
Bower, J. R. I. 5/11/64
Notley, C. R. S. 25/7/65
Cummins, M. J. A. 18/12/65
Griffiths, C. T., *p.h.*, *p.l.* 18/12/65

Lieutenants

Fishbourne, P. C. E. (*T/Capt.* 11/5/65) 23/1/62
Le Sueur, L. S. P., *p.h.* 16/6/62
Heyer-Lyford, M. (*T/Capt.* 1/2/65) 16/6/62
Stanley, M. J. (*T/Capt.* 1/8/65) 29/9/62
Webb, C. I. P. 22/6/63
Disley, J. A. 4/2/64
Whitfield, M. S. 4/2/64
Gamble, M. R. G. 21/6/64
Bartholomew, P. G. E. 20/6/65
Scholfield, D. G. P. 20/6/65

2nd Lieutenants.

Wilson, R. A. R. 2/5/64
Spenlove-Brown, T. R. 18/12/64
Sievwright, D. A. H. 30/7/65
Hall, J. M. F. C. 17/12/65
Hancock, G. A. S. 17/12/65

Quarter-Masters.

Pashley, J. V. 1/1/57
maj. 11/7/64
Kelly, O. B. 30/6/62
capt. 12/4/64
Mantle, P.A. *lt.* 1/6/63

Regular Army Limited Service Officer

Captain.

Reed, N. 19/12/60

Army Emergency Reserve

Captain.

Kelton, M. J. St. G. 25/3/60

Lieutenants.

Ponte, A. J. 8/5/58
Ley, I. H. M. H. 2/8/60
Ponté, S. A. L. 19/8/62

Digitized by Google

4th/7th ROYAL DRAGOON GUARDS

The Star of the Order of St. Patrick

In the third corner The Harp and Crown. In the fourth corner The Coronet of Her late Majesty the Empress and Queen Frederick of Germany and Prussia as Princess Royal of Great Britain and Ireland

" Blenheim," " Ramillies,"

" Oudenarde," " Malplaquet,"

"Dettingen," " Warburg,"

"Peninsula," " South Africa-1846-7," " Balaklava," "Sevastopol," " Tel-el-Kebir," " Egypt 1882," " South Africa 1900-02'

The Great War.—**" Mons,"** " Le Cateau," " Retreat from Mons," **" Marne, 1914," " Aisne, 1914," " La Bassée, 1914,"** "Messines' 1914," " Armentières, 1914," **" Ypres, 1914-'15,"** " Givenchy' 1914." ' St. Julien,'" " Frezenberg," " Bellewaarde," **" Somme, 1916-18"** " Bazentin," " Flers-Courcelette," "Arras, 1917," "Scarpe, 1917," **' Cambrai, 1917, '18,"** " St Quentin," " Rosières," " Avre," Lys," " Hazebrouck," **" Amiens,' '** " Albert, 1918." **" Hindenburg Line,"** " St. Quentin Canal," " Beaurevoir," **" Pursuit to Mons,"** " France and Flanders, 1914-18."

The Second World War.—**" Dyle" " Dunkirk, 1940," " Normandy Landing," " Odon," " Mont Pincon,"** " Seine, 1944," **" Nederrijn," " Geilenkirchen,"** " Roer," **" Rhineland," " Cleve," " Rhine,"** " Bremen," " North-West Europe, 1940,'44-45."

***Agents*—Messrs. Glyn, Mills & Co., Holt's Branch.**

Home Headquarters.
Cambral Barracks, Catterick, Yorks.

Regimental Journal.
4th/7th Royal Dragoon Guards Regimental Magazine, Regimental Headquarters.

Regimental Associations.
Royal Irish Dragoon Guards Comrades, 10, South Drive, Coulsdon, Surrey.
7th Dragoon Guards Black Horse Association, 5, Studdridge Street, Fulham, S.W.6.
4th/7th Royal Dragoon Guards Past and Present Association 10, South Drive, Coulsdon, Surrey.
4th/7th Royal Dragoon Guards Benevolent Fund, 206, Brompton Road, London, S.W.3.

***Uniform*—Blue.**
***Facing Colour*—Blue**

Allied Regiments

The Canadian Army

The Fort Garry Horse.

Australian Military Forces

4th/19th Prince of Wales's Light Horse.

New Zealand Army

The Waikato Regiment, R.N.Z.A.C.

Colonel.

d'Avigdor-Goldsmid, Maj.-Gen. J. A., *C.B., O.B.E., M.C., p.s.c.* 6/6/63

Lt.-Colonel.

Barraclough, M. C., *p.s.c.* 17/2/64

Majors.

Eaton, A. C., *p.s.c., tt.* 30/10/57

Ford, R. C., *M.B.E., p.s.c.* (*T/Lt.-Col.* 28/8/63) 29/12/57
bt. lt.-col. 1/7/62

McGregor, I. S., *p.s.c.* 21/11/59

Bagnall, N. T., *M.C.*■, j.s.s.c., *p.s.c.* 10/2/61
bt. lt.-col. 1/7/65

Oborne, J. D., *p.s.c.* 15/7/61

Taylor, W. R., *p.s.c.* (*local Lt.-Col.* 2/12/63) 22/12/61

Bagnall, B. H., *p.s.c.* 22/12/61

Caruth, M. J., 14/7/62

Cardozo, B. N., *p.s.c.* 11/1/63

Webber, R. G. 22/7/63

Buchanan, J. M. B., *p.t.s.c., tt.* 1/8/65

Cracroft, P. K., *tt.* 6/2/66

Captains.

Harris, N. C. N., *tt.* 11/8/59

Garnett, T. A. F. 24/4/60

Baddeley, R. J. 6/8/60

Baker, A. P. 9/6/61

Beale, J. J. 29/7/61

Tindall, D. M. K., *tt.* 29/7/61

Mullens, A. R. G. 27/7/62

Dangerfield, M. R. 4/11/62

Le Blanc-Smith, W. A. 10/7/65

Evans, G. R. A. 25/7/65

Lowman, S. R., *p.h.* 25/7/65

Gilruth, P. A. M. 12/9/65

Lieutenants.

Faith, P. W. (*T/Capt.* 2/9/63) 16/1/62

Leigh, M. R. O. 23/1/62

Wright, C. T. J. (*T/Capt.* 1/5/65) 25/3/62

Layard A. R. (*T/Capt.* 2/9/65) 29/1/63

Archer, J. R. 22/6/63

Jackson, T. W. 4/2/64

Staveacre, P. J., *p.h.* 21/6//64

Turner, C. P. G. 21/6/64

Brown, C. F. 21/6/64

Corbin, D. A. J. 2/2/65

Morgan-Kilner, A. A. 20/6/65

Stopford Adams, P. M. G. 20/6/65

Harding-Newman, R. E. 28/7/65

Lerwill, M. G. 31/1/66

2nd Lieutenants.

Jenkins, S. J. M. 1/3/65

Lawton, K. J. A. 30/7/65

Daukes, C. D. 17/12/65

Quarter-Masters.

Thomas, G. J., *M.B.E.* 1/1/57
maj. 14/11/62

Jeffreys, R. J. *lt.* 9/9/65

Regular Army Limited Service Officer

Captain.

Watson, W. R. 21/6/48

Army Emergency Reserve

Lieutenants.

Edwards, E. C. N. (*A/Capt.* 1/11/64) 5/1/58

Jones, J. H. 1/1/59

Scott, M. C. 28/2/60

Digitized by Google

5th ROYAL INNISKILLING DRAGOON GUARDS

The Castle of Inniskilling with the St. George's colours above the monogram "V.D.G." In the second corner "V. POW. DG" on a blue ground, and in the third corner the Castle of Inniskilling also on a blue ground.

"Vestigia nulla retrorsum."

"Blenheim," "Ramillies," "Oudenarde," "Malplaquet," "Dettingen," "Warburg," "Beaumont," "Willems," "Salamanca," "Vittoria," "Toulouse," "Peninsula," "Waterloo," "Balaklava," "Sevastopol," "Defence of Ladysmith," "South Africa, 1899-1902."

The Great War.—**"Mons," "Le Cateau,"** "Retreat from Mons," **"Marne, 1914,"** "Aisne, 1914," "La Bassée, 1914," **"Messines, 1914,** 'Armentières, 1914," **"Ypres, 1914, '15,"** "Frezenberg," "Bellewaarde," **"Somme, 1916, '18,"** "Flers - Courcelette," "Morval," "Arras, 1917," "Scarpe, 1917," **"Cambrai, 1917, '18,"** "St. Quentin," "Rosières," "Avre," "Lys," "Hazebrouck," **"Amiens,"** "Albert, 1918," **"Hindenburg Line,"** "St. Quentin Canal," "Beaurevoir," **"Pursuit to Mons,"** 'France and Flanders, 1914-18."

The Second World War.—**'With drawal to Escaut," "St. Omer-La Bassée," "Dunkirk, 1940," "Mont Pincon,"** "St. Pierre La Vielle," "Lisieux," "Risle Crossing," **"Lower Maas," "Roer,"** "Ibbenburen," "North-West Europe, 1940, '44–45."

"The Hook, 1952," "Korea 1951-52."

Agents—Lloyds Bank Limited, Cox's & King's Branch.

Regimental Journal.

The Regimental Journal of the 5th Royal Inniskilling Dragoon Guards, Regimental Headquarters.

Regimental Association.

5th Royal Inniskilling Dragoon Guards Association, c/o Midland Bank, Ltd., 66, St. James's Street, S.W.1.

Jacket—Blue. *Trousers*—Dark Green. *Facing Colour*—Blue.

Allied Regiments

The Canadian Army

The British Columbia Dragoons.

Australian Military Forces

3rd/9th South Australian Mounted Rifles.

Colonel-in-Chief.

His Majesty King Leopold III, *K.G., G.C.V.O.* 30/8/37

Colonel.

Anderson, Gen. *Sir* John, *K.C.B., C.B.E., D.S.O., M.A.*, Col. Comdt. R.A.E.C., *i.d.c., p.s.c.* (*Hon. Col. O.T.C.*) 16/11/62

Lt.-Colonels.

§Murray, G. S., *M.C.* 16/9/62

Woods, H. G., *M.B.E., M.C.*, j.s.s.c., *p.s.c.* 4/5/65

(*Lt.-Colonel Employed List* (1))

Long, H. S. 21/4/64

Majors.

Duckworth, P. A. 16/7/57

Moore, A. W., *M.B.E., p.s.c.* 29/1/59

Wathen, G. L. (*local Lt.-Col.* 30/7/64) 5/4/59

Gilchrist-Fisher, I. C. S. 12/9/60

Taylor, C. E., *M.C.* 22/12/61

Findlay, W. F. A., j.s.s.c. (US) *p.s.c.* 14/7/62

Rowat, D. P., *p.s.c.* 14/7/62

Millen, A. T. P., *p.s.c.* 15/12/62

Phelps, J. D. V. L., *p.t.s.c., tt.* 22/7/63

Swindells, G. M. G., *p.s.c., tt.* 15/1/64

Captains.

Keightley, R. C., *p.s.c.* (*T/Maj.* 22/6/62) 31/7/59

Welch, J. P. E. (*T/Maj.* 3/11/64) 16/12/61

Dunbar, A. H. W. (*T/Maj.* 1/9/65) 16/12/61

Campbell, A. B. MacN., w. 27/6/62

Ansell, N. G. P. 21/12/62

Goschen, T. S. K. 27/12/62

Rich, E. J., *tt.* 20/12/63

Brooking, P. G. 4/4/64

Ross, P. F. 2/8/64

Shillington, P. G 2/8/64

Rucker, J. W. F. 2/12/64

Evans, W. A. 25/7/65

Faulkner, R. H. W. 25/7/65

Lieutenants.

Brook, D. M. (*T/Capt.* 24/10/65) 13/10/61

Bovill, B. C., (*local Capt.* 24/11/65) 11/1/62

Packard, C. J. 23/1/62

Ker, J. S. (*T/Capt.* 28/11/65) 17/5/62

Courage, W. J., *p.h.* 16/6/62

Cowdy, R. E. C. 16/6/62

Morrison, E. C. W. 6/9/62

Irwin, J. J. 29/1/63

Ingall, I. C. T. 22/6/63

Whitley, D. O. S 22/6/63

Mann, I. R. 22/6/63

Kent, G. J. W. 4/2/64

Kinsella-Bevan, R. D. 21/6/64

Tomlinson, G. S. 20/6/65

Gordon, R. J. 31/1/66

Poett, B. H. 31/1/66

2nd Lieutenants.

Cordingley, P. A. J. 30/7/65

Carr, J. 17/12/65

Zvegintzov, P. D. 17/12/65

Quarter-Masters

Birchall, F. 26/3/51
maj. 9/4/61

Green, L. W., *M.B.E.* 1/1/57
maj. 11/11/65

Musk, P. A. 13/3/64
capt. 31/7/65

Fitzsimmons, B. J., *lt.* 19/8/65

Regular Army Limited Service Officer

Captains.

Boardman, C. 5/12/65

Army Emergency Reserve

Captains.

Hall, C. S. 9/3/63

Lang, H. 1/11/64

Lieutenants.

Kelly, E. R. A. (*A/Capt.* 1/11/63) 3/8/53

Barr, A. G. G. 18/1/59

Foster, E. W. 5/8/60

Scott, A. P. 3/2/63

Hewetson, P. R. T. 2/3/65

Goodbody, M. M. H. 23/11/65

Digitized by Google

THE ROYAL DRAGOONS (1ST DRAGOONS)

The Crest of England within the Garter.

"Spectemur agendo."

An eagle.

"Tangier, 1662-80," "Dettingen," "Warburg," "Beaumont," "Willems," "Fuentes d'Onor," "Peninsula," "Waterloo," "Balaklava," "Sevastopol," "Relief of Ladysmith," "South Africa, 1899-1902."

The Great War.—**"Ypres, 1914 '15," "Langemarck, 1914," "Gheluvelt," "Nonne Bosschen," "Frezenberg," "Loos," "Arras, 1917," "Scarpe, 1917," "Somme, 1918," "St. Quentin," "Avre," "Amiens," "Hindenburg Line," "Beaurevoir," "Cambrai, 1918," "Pursuit to Mons," "France and Flanders, 1914-18."**

The Second World War.—**"Nederrijn," "Veghel," "Rhine," "North-West Europe, 1944-45," "Syria, 1941," "Msus," "Gazala," "Knightsbridge," "Defence of Alamein Line," "El Alamein," "El Agheila," "Advance on Tripoli," "North Africa, 1941-43," "Sicily 1943," "Italy, 1943."**

Agents—Lloyds Bank Limited, Cox's & King's Branch.

Home Headquarters.

Hill House, Beckenham Lane, Bromley, Kent.

Regimental Journal.

The Eagle, The Royals, Regimental Headquarters.

Regimental Association c/o Home H.Q.

Regimental Aid Society, 206 Brompton Road, London, S.W.3.

Uniform—Blue
Facing Colour—Blue.

Allied Regiment

The Canadian Army

The Royal Canadian Dragoons.

Allied Regiment of the Pakistan Army

Probyn's Horse

Colonel.

Fitzpatrick, Lt.-Gen. *Sir* G. R. Desmond, *K.C.B.*, *D.S.O.*, *M.B.E.*, *M.C.*, *t.d.c.*, j.s.s.c., *p.s.c.* 9/12/64

Lt.-Colonels.

§Timbrell, K. F., *C.B.E.* *M.C.* (*T*/*Col.* 30/7/63) (*local Brig.* 30/7/63) 12/7/61

Worsley, R. E., *O.B.E.*, *p.s.c.* (*T*/*Brig.* 20/1/66) 29/7/63
bt. lt.-col. 1/7/61

Majors.

Banham, C. A., *M.C.*, j.s.s.c. (FR), *p.s.c.* (*local Col.* 24/8/64) (*T*/*Lt.-Col.* 23/9/63) 6/2/54

Dimond, J. A., *M.C.* 4/2/58

Hodgson, B. J., *p.s.c.* 3/7/58

Watson, T. A. K., *p.s.c.* 4/9/58

Reid, P. D., *p.s.c.* (*T*/*Lt.-Col.* 15/12/65) 5/8/59

Evans, J. B., *p.s.c.* 5/10/60

Noble, M. B. 8/1/61

Wilkinson, D. J. S. 21/10/61

Lewis, O. J., *p.h.*, *p.l.*, *p.s.c.*(*a*) 22/12/61

Wilson-Fitzgerald, W. R. 14/7/62

Bradish-Ellames, S. E. M. 17/1/64

Boyd, D. S. A., *tt.* 8/2/65

Miller, D. 23/5/65

Davey, A. B. T., w., g.w., *tt.* 6/2/66

Boucher, W. S. H., *p.s.c.* 6/2/66

Captains.

Scott, J. J. F. 31/7/59

Hart Dyke, T. P., x. 12/2/60

Amery, C. B. 6/3/61

Arkwright, P. W. F., *tt.* 16/12/61

Lockhart, B. J., *tt.* 16/12/61

Keightley, P. T. 16/12/61

Aylen, J. A. 2/8/63

Loyd, J. M. 2/8/64

Woodward, A. E. 2/8/64

Connell, T. W. P., *tt.* 19/12/64

Stanley-Smith, A. P. G. 25/7/65

Hamilton-Russell, J. G. 11/9/65

Lieutenants.

Haworth-Booth, C. N. 15/12/61

Spencer, D. H., *tt.* 23/1/62

Hanmer, D. G. 16/6/62

Roberts, N. M. B. 26/9/62

Coode, B. H. 29/1/63

Eddison, C. E. T. (*T*/*Capt.* 1/4/64) 5/3/63

Barne, C. M. 22/6/63

Brook, P. M. R. (*local Capt.* 30/10/63) 21/8/63

Bucknall, J. W. L. (*T*/*Capt.* 12/4/65) 21/6/64

Chamberlain, G. R. H. 20/6/65

Lewis, J. W. S. 20/6/65

Mackie, J. F. 20/6/65

Shepherd-Cross, J. M. 28/7/65

Scott, A. H. 28/7/65

Hewson, D. P. L. 3/11/65

Weston, I. M. D. L. 31/1/66

2nd Lieutenant.

Scott, C. M. F. 18/12/64

Quarter-Masters.

Payne, E. L. 1/1/57
capt. 25/8/60

Kent-Payne, S. N. *maj.* 28/12/59

Baker, W. G. 8/3/63
maj. 13/9/65

Ayrton, A. S. 4/5/63
capt. 21/9/64

Army Emergency Reserve

Captains.

Jacobs, D. M. (*Res. of Off.*) 12/2/60

Green, F. C. D. 1/11/63

Glossop, R. C. 15/1/65

Lieutenants.

Gubbins, W. V. (*A*/*Capt.* 1/11/64) 29/4/57

Shaw, G. W. 18/8/57

Hobhouse, M. C. 2/8/61

Chilton, J. R. (*Res. of Off.*) 14/12/61

Google

THE ROYAL SCOTS GREYS
(2nd Dragoons)

The Thistle within the Circle and Motto of the Order of the Thistle.

"Second to None."
An eagle.

"Blenheim," "Ramillies," "Oudenarde," "Malplaquet," "Dettingen," "Warburg," "Willems," "Waterloo," "Balaklava," "Sevastopol," "Relief of Kimberley," "Paardeberg," "South Africa, 1899-1902."

The Great War.—"Mons," **"Retreat from Mons," "Marne, 1914,"** "Aisne, 1914," "Messines, 1914," **"Ypres, 1914, '15,"** "Gheluvelt," "Neuve Chapelle," "St. Julien," "Bellewaarde," **"Arras, 1917,"** "Scarpe, 1917," "Cambrai, 1917, 18," "Lys," "Hazebrouck," **"Amiens," "Somme, 1918"** "Albert, 1918," "Bapaume, 1918," **"Hindenburg Line,"** "St. Quentin Canal," "Beaurevoir," **"Pursuit to Mons," "France and Flanders, 1914-18."**

The Second World War.—"Caen, **"Hill 112," "Falaise,"** "Venlo Pocket," **"Hochwald," "Aller," "Bremen,"** "North-West Europe, 1944–45," **"Merjayun,"** "Syria, 1941," **"Alam El Halfa," "El Alamein,"** "El Agheila," **"Nofilia,"** "Advance on Tripoli," "North Africa, 1942–43," **"Salerno,"** "Battipaglia," "Volturno Crossing," "Italy, 1943."

Agents—Lloyds Bank Limited, Cox's & King's Branch.

Home Headquarters.
The Castle, Edinburgh.

Regimental Association.
The Royal Scots Greys' Association The Castle, Edinburgh, 1.

Uniform—Blue.
Facing Colour—Blue.

Allied Regiments

The Canadian Army
57th Field Artillery Regiment (2nd/10th Dragoons.)

Australian Military Forces
12th/16th Hunter River Lancers

New Zealand Army
The New Zealand Scottish Regiment, R.N.Z.A.C.

Colonel-in-Chief.

THE QUEEN

Colonel.

Swetenham, Col. (Hon. Brig.) J. E., *D.S.O.*, ret. pay, *p.s.c.*, (*Gentleman-at-Arms*) 1/1/58

Lt.-Colonels.

§Balharrie, J. C., *M.B.E.*, *M.C.*, *T.D.*, j.s.s.c.(US), *p.s.c.* 29/1/62

Wheeler, G. P. M. C., *p.s.c.* 29/2/64

Majors.

Baker, K. T. W. 2/10/55

Olphert, W. 27/7/56

Andrews, D. J., *M.C.*, *p.s.c.* 19/5/58

Stanier, J. W., *M.B.E.*, j.s.s.c., *p.s.c.* (*local Lt.-Col.* 7/12/63) 6/10/59

White, J. A., *p.s.c.* 13/1/60

Blacklock, M. D., *p.s.c.* (*local Lt.-Col.* 11/3/65) 15/7/61

Anderson, R. B. 21/10/61

Walton, J. C. 16/4/62

Scott, D. M. A., *tt*, 11/3/63

Arthur, J. N. S., *p.s.c.* 3/8/64

Sheldon, M. R., *p.s.c.* 3/8/64

Robertson, *Hon.* W. R., *p.s.c.*, *tt.* 8/12/64

Captains.

John, R. S. (*T/Maj.* 29/4/65) 12/2/60

Stopford, S. R. A., *tt.* 6/8/60

H.R.H. The Duke of Kent, *G.C.V.O.* 29/7/61

Ramsay, C. A. 27/7/62

Cox, S. G. F. 28/10/62

Shennan, M. K. 20/7/63

Boileau, E. R. R., *p.h.* 22/12/63

Swetenham, J. F., *tt.* 19/12/64

Lieutenants.

Trotter, A. R. 30/6/60

Gray, P. J. S. 19/2/62

Loyd, P. R. 21/6/64

Kingston, *The Earl of* 2/2/65

Le Sueur, D. A. M. 2/2/65

Earp, P. T. 2/2/65

Ross, J. M. A. 6/6/65

Lochore, H. J. 20/6/65

Pocock, M. D. 28/7/65

Grant Peterkin, M. R. 3/11/65

2nd Lieutenants.

Macrae, H. I. 27/7/63

Price, A. R. 31/7/64

Pyman, C. McA. 18/12/64

Jameson, M. S. 18/12/64

Quarter-Masters.

Shaw, G. B., *M.B.E.* 1/1/57
maj. 22/4/63

Haynes, W. J. 5/5/60
capt. 18/8/60

Army Emergency Reserve

Lieutenants.

Allfrey, B. E. 30/4/59

Williams, J. H. 16/8/59

Buxton, G. M. 21/2/60

Digitized by Google

THE QUEEN'S OWN HUSSARS

Q.O. above the White Horse of Hanover, within the Garter.

"Dettingen," "Warburg," "Beaumont," "Willems," "Salamanca," "Vittoria," "Orthes," "Toulouse," "Peninsula," "Waterloo," "Cabool, 1842," "Meodkee," "Ferozeshah," "Sobraon," "Chillianwallah," "Goojerat," "Punjab," "Lucknow," "South Africa, 1901–2."

The Great War.—"Mons," "Le Cateau," "**Retreat from Mons,**" "**Marne, 1914,**" "Aisne, 1914," "Messines, 1914," "Armentières, 1914," "**Ypres, 1914, '15,**" "Gheluvelt," "St. Julien," "Bellewaarde," "Arras, 1917," "Scarpe, 1917," "**Cambrai, 1917, '18,**" "**Somme, 1918,**" "St. Quentin," "Lys," "Hazebrouck," "**Amiens,**" "Bapaume, 1918," "Hindenburg Line," "Canal du Nord," "Selle," "Sambre," "**France and Flanders 1914–18,**" "**Khan Baghdadi,**" "**Sharqat,**""**Mesopotamia, 1917–18.**

The Second World War.—"**Egyptian Frontier, 1940,**" "Sidi Barrani," "**Buq Buq,**" "**Beda Fomm,**" "Sidi Suleiman," "**Sidi Rezegh, 1941,**" "**El Alamein,**" "**North Africa, 1940–42,**" "**Citta della Pieve,**" "**Ancona,**" "Citta di Castello," "Rimini Line," "**Italy, 1944–45,**" "**Crete,**" "Pegu," "Paungde," "**Burma, 1942.**"

Agents—Lloyds Bank Limited, Cox's & King's Branch.

Home Headquarters.

T.A. Centre, Priory Road, Warwick.

Regimental Journal.

The Regimental Journal of The Queen's Own Hussars.

Regimental Association.

Queen's Own Hussars Aid Society (Incorporating 3rd The King's Own Benevolent Fund and 7th Queen's Own Hussars Aid Society). 206, Brompton Road, London, S.W.3.

Uniform—Blue.

Facing Colour—Garter Blue.

Allied Regiments

The Canadian Army

87th Field Battery, 1st (Halifax-Dartmouth) Field Artillery Regiment.
7th/11th Hussars.

Australian Military Forces

3rd/9th South Australian Mounted Rifles.

New Zealand Army

The Waikato Regiment, R.N.Z.A.C.
The Wellington East Coast Regiment (City of Hastings' Own), R.N.Z.A.C.

Colonel-in-Chief.

H.M. QUEEN ELIZABETH THE QUEEN MOTHER

Colonel.

Davies, Col. D. H., *M.C.*, *p.s.c.* (*temp. Brig.* 7/12/62) 17/8/65

Lt.-Colonels.

§Fox, M., *M.C.* 17/2/61

Reade, A. H. N., *p.s.c.* 15/4/64

Hogge, A. M. L., *p.s.c.*, *p.t.s.c.*, *tt.* 30/9/65

Majors.

Filby, M. J., *M.C.* 27/4/50

Monck-Mason, R. L. 5/12/50

Batchelder, J. J. 8/2/52

Barker, F. H. P. G. 10/9/55

Carnegie, R. M., *M.B.E.*, *p.s.c.* (*T/Lt.-Col.* 16/3/65) 22/6/60
bt. lt.-col. 1/7/64

Hewer, M. K., *p.s.c.* 15/7/61

Pritchard, M. B., *p.s.c.* 22/12/61

Dewey, M. G., *p.s.c.* 22/12/61

Peck, A. G. C. W. 14/7/62

Dalzell-Payne, H. S. L., *M.B.E.*, *p.s.c.* 16/12/62

McDuell, R. C., *p.s.c.* 16/12/62

Anthony, P. W. 16/12/62

Damant, J. L., *tt.* 22/7/63

Fraser, M. Q. 2/12/63

Venner, J. B., *M.C.* 17/2/64

Thomas, T. J. 3/8/64

Captains.

Schwabe, M. T., *p.s.c.* 31/7/59

Henshaw, N. P. J., *tt.* 12/2/60

Beckford, A. H. 12/2/60

Captains—contd.

Lockhart, C. A. R. 13/7/60

Risby, D. C. 6/8/60

Bagnell, R. C., *tt.* 6/8/60

Williamson, E. F., *tt.* 4/2/61

Heath, A. T. 2/4/61

Curtock, R. E. 29/7/61

Steveney, P. H. K. 29/7/61

Ritson, T. W., *tt.* 29/7/61

Pipe, D. G. 16/12/61

Greenwood, R. D. 21/12/62

Sherwin, M. J. 30/3/63

Meredith, M. L. C. 20/12/63

Stoner, P. E., *p.h.* 8/7/64

Sandars, H. M., *tt.* 25/7/65

Lieutenants.

Younger, D. J. 8/2/61

Allday, S. E. 12/4/62

Clarke, C. 16/6/62

McConnel, D. I. 29/1/63

Parker, M. J. 29/1/63

Cannon, D. N. 3/2/63

Speir, T. F. E. 22/6/63

Price, M. W. T. 21/6/64

Phipps, J. J. J. 21/6/64

Roberts, T. J. 20/6/65

Lovett, H. S. R. 31/1/66

Anderson, N. M. 31/1/66

2nd Lieutenants.

Jenkins ,D. J. M. 18/12/64

Hale, D. N. J. 30/7/65

Farquhar, I. W. 17/12/65

Gay, P. 17/12/65

Quarter-Masters.

Shipton, W. C., *M.B.E.* 24/2/55
maj. 29/11/63

Blackshaw, A. S. C., *M.B.E.* 1/1/57
maj. 1/3/64

Cassie, C. S. 1/1/57
maj. 1/11/64

Cleere, P., *M.B.E.*, *D.C.M.* 21/1/59
capt. 30/10/60

Payne, D. H. *maj.* 4/4/65

Cameron, E. F. *capt.* 10/6/65

Army Emergency Reserve

Captain.

Dobbs, R. N. 2/2/64

Lieutenants.

Bullen, M. F. S. 5/6/58

Warrack, N. 2/11/58

MacInnes, C. D. 25/12/58

Drury, M. D. 1/1/59

Digitized by Google

THE QUEEN'S ROYAL IRISH HUSSARS

The Irish Harp surmounted by the Royal Crest.

"Mente et Manu."
"Pristinae Virtutis Memores."
"Dettingen," "Leswarree," "Hindoostan," "Talavera," "Albuhera," "Salamanca," "Vittoria," "Toulouse," "Peninsula," "Ghuznee, 1839," "Afghanistan, 1839," "Alma," "Balaklava," "Inkerman," "Sevastopol," "Central India," "Afghanistan, 1879-80," "South Africa, 1900-02."

The Great War.—**"Mons,"** "Le Cateau," "Retreat from Mons," **"Marne, 1914,"** "Aisne, 1914," "Messines, 1914," "Armentières 1914," **"Ypres, 1914,'15,"** "Langemarck, 1914," "Gheluvelt," **"Givenchy, 1914,"** "St. Julien," "Bellewaarde," **"Somme, 1916, '18,"** "Bazentin," "Flers-Courcelette," "Arras, 1917," "Scarpe, 1917," **"Cambrai, 1917,'18,"** "St. Quentin," **"Bapaume, 1918,"** "Rosières," **"Amiens," "Albert, 1918,"** "Hindenburg Line," "Canal du Nord," "St. Quentin Canal," "Beaurevoir," "Pursuit to Mons," **"France and Flanders, 1914-18."**

The Second World War.—**"Villers Bocage,"** "Mont Pincon" "Dives Crossin," "Nederrijn," "Best," "Lower Maas" **"Roer," "Rhine,"** "North-West Europe, 1944-45," "Egyptian Frontier, 1940," "Sidi Barrani," "Buq Buq," "Sidi Rezegh, 1941," "Relief of Tobruk," **"Gazala,"** "Bir el Igela," "Mersa Matruh," "Defence of Alamein Line," "Ruweisat," **"Alam el Halfa," "El Alamein," "North Africa, 1940-42," "Coriano,"** "San Clemente," "Senio Pocket," "Rimini Line," "Conventello-Comacchio," "Senio," "Santerno Crossing," "Argenta Gap," "Italy, 1944-45," **"Proastelon,"** "Corinth Canal," **"Greece, 1941."** Seoul," "Hill 327," **"Imjin,"** 'Kowang-San," **"Korea, 1950-51."**

Agents—Lloyds Bank Limited Cox's & King's Branch.
Regimental Journal.
"The Cross-belts," Regimental Headquarters.
Regimental Association.
The Queen's Royal Irish Hussars Association.
Uniform—Blue.
Facing Colour—Emerald Green.

Allied Regiments
The Canadian Army

4th Princess Louise's Dragoon Guards.
The Royal Canadian Hussars (Montreal).
8th Canadian Hussars (Princess Louise's)

Australian Military Forces

2nd/14th Queensland Mounted Infantry.
8th/13th Victoria Mounted Rifles.
3rd Battalion, The Royal Australian Regiment.

Colonel-in-Chief.
Field-Marshal *H.R.H. The Prince* Philip, *Duke of* Edinburgh, *K.G., K.T., G.B.E.*, Field-Marshal, Australian Military Forces, Capt.-Gen., R. Mar., Col-in-Chief D.E.R.R., Q. O. Hldrs., A.C.F., The Royal Canadian Regiment, Royal Canadian Army Cadets, Royal Corps of Australian Electrical & Mechanical Engineers and Australian Cadet Corps, Col. W. G. (*Hon. Col. L.D.Y.* (*TA.*) *and O.T.C.*) *p.s.c.* (*n*)

Colonel.

Kidston-Montgomerie of Southannan, Lt.-Col. G. J., *D.S.O., M.C., D.L.*, ret. pay (*Gentleman-at-Arms*) 1/6/65

Lt.-Colonels.

Paley, J. T., *M.C.* 1/4/65
Wood, H.H., *p.s.c.* 1/9/65

Lt.-Colonels (*Employed List* (1))

§Archer, R. R., *M.C., p.s.c.* (*T/Col.* 21/4/60) 27/2/58
§Weston-Simons, J. F., *O.B.E., M.C., p.s.c.* 1/6/59
§Davies, E. F. B., *T.D., p.t.s.c., s.q.* 28/3/61

Majors.

Smith, G. A., *T.D.* 13/7/52
Jones, C. N. 24/2/53
Meade, C. J. G., *M.B.E.*, j.s.s.c., *p.s.c.* (*T/Lt.-Col.* 10/2/64) 25/8/55
Ottey, G. R., *M.B.E., p.t.s.c.*, g.w. (*T/Lt.-Col.* 8/4/63) 13/9/55
Moore, H. M., *D.S.C., f.s.c.*(*FR*) (*local Lt.-Col.* 1/1/62) 30/5/58
Bidie, G. K. 18/11/58
Piper, R. W., *M.C., p.s.c., p.t.s.c., it.* (*local Lt.-Col.* 7/12/63) 22/11/59
Radford, M. A., *tt.* 1/2/60
Randall, R. J. H. 5/12/60
Tilbrook, T. W., *p.s.c.* 27/3/61
Rea, M. Fitz G. 17/6/61
Wright, M. 15/7/61
Currie, W. F. P., *p.s.c.* 21/10/61
Gilhead, G. A., *p.s.c.* 22/12/61
Colman, D. R. (*Seconded to O.T.C.*) 15/2/62
Troughton, C. D. B., *M.C., p.s.c.* 14/7/62
Sturges, P. M. 14/7/62
Sutro, J. L., *M.C., p.s.c.* 15/11/63
Cooke, R. H. 26/4/64
Graham, J. J., *tt.* 3/8/64
Wood, R. O. G. 9/1/65
O'Rorke, B. R., *p.s.c.* 8/2/65
Oliver, M. D., *p.s.c.* 8/2/65
Merton, R. B., *p.l.* 30/7/65
Williams, T. G., *p.s.c.* 1/8/65
Murray Brown, D. A. R., *p.t.s.c., tt.* 6/2/66
Acworth, H. J. 6/2/66

Captains.

Anson, T. P. 31/7/59
De Morgan, B. W., *tt.* 31/7/59
Rich, C. St. G., *p.s.c.* 12/2/60
Kenny, B. L. G., *p.s.c., p.l.* (*T/Maj.* 2/2/66) 6/8/60

Captains—contd.

Cormack, D. G. 6/8/60
Webster, R. S. 4/2/61
Wright, B. H. F., *p.l.* 17/7/61
Burland, A. E., *p.h., p.l.* 29/7/61
Waller, C. J. (*Seconded to O.T.C.*) 4/11/61
White, M. D., *tt.* 16/12/61
Brooks, A. D. B. 21/12/62
Martin, R. J. 18/4/63
Powell, J. M. N. 10/11/63
Vaughan Arbuckle, D. K. T. 20/12/63
Carden, A. R. P., w. 19/12/64
Darley, C. S. T. 10/3/65
De Clermont, P. A. J., *p.h.* 20/3/65
Rhoderick-Jones, R. J. 20/6/65
Hibbert, P. C. 25/7/65
Duff, C. E. A. 2/8/65

Lieutenants.

Cramsie, A. J. 29/1/63
Paton-Smith, W. R. (*T/Capt.* 1/12/64) 3/3/63
Barron, R. E. 4/2/64
Gillespie, H. R. 4/2/64
Fraser, A. H., *p.h.* 13/1/65
Pusinelli, P. G. 2/2/65
Miller, A. G. G. 2/2/65
Hoare, R. H. G. 20/6/65
Earle, J. J. 20/6/65
Daniell, S. R. 28/7/65
Greenleaves, J. E. V. 31/1/66

2nd Lieutenants.

Pearson, R. A. F. 18/12/64
O'Callaghan, D. M. 17/12/65
Hartigan, P. W. 17/12/65

Staff Quarter-Master (*Employed List* (2))

Pitt, R. D., *M.B.E.* 1/3/49
lt.-col. 1/9/63

Quarter-Masters.

Newstead, J., *M.B.E.* 1/1/57
maj. 19/4/62
Cole, T. H., *M.B.E.* 1/1/57
maj. 12/9/64
Vallance, R. I., *D.C.M.*
capt. 18/12/63
Ferrier, T. A., *M.M.* 13/3/64
capt. 21/6/65

Regular Army Limited Service Officers.

Captains.

Reynolds, C. H. 10/10/64
Burroughs, H. 26/8/65
Denholm, G. D., *B.E.M.* 13/1/66

Army Emergency Reserve

Captains.

Sandys, J. G. W. 19/9/63
Pope, C. J. R. 1/11/64

Lieutenants.

Sibley, N. T. 3/7/58
Comins, J. F. I. 3/12/59
Malet, H. D. St. L. 16/1/61

Digitized by Google

9th/12th ROYAL LANCERS (Prince of Wales's)
The Plume of the Prince of Wales upon two lances crossed in saltire, within the Garter.
The Cypher of Queen Elizabeth The Queen Mother
The Cypher of Queen Adelaide reversed and interlaced. Sphinx superscribed 'Egypt'.
"Salamanca," "Peninsula," "Waterloo," "Punniar," "Sobraon," "Chillianwallah," "Goojerat," "Punjaub," "South Africa, 1851–53," "Sevastopol," "Delhi, 1857," "Lucknow," "Central India," "Charasiah," "Kabul, 1879," Kandahar, 1880," "Afghanistan, 1878–80," "Modder River," "Relief of Kimberley," "Paardeberg," "South Africa, 1899–1902."
The Great War.—**"Mons,"** "Le Cateau," **"Retreat from Mons," "Marne, 1914," "Aisne, 1914,"** "La Bassée, 1914," **"Messines, 1914,"** "Armentières, 1914," **"Ypres, 1914, '15,"** "Neuve Chapelle," "Gravenstafel," "St. Julien," "Frezenberg," "Bellewaarde," **"Somme, 1916, '18,"** "Pozières," "Flers-Courcelette," **"Arras, 1917,"** "Scarpe, 1917," **"Cambrai, 1917, '18,"** "St. Quentin," **"Rosières,"** "Avre," "Lys," "Hazebrouck," "Amiens," "Albert, 1918," "Hindenburg Line," "St. Quentin Canal," "Beaurevoir," **"Sambre," "Pursuit to Mons,"** "France and Flanders, 1914–18."
The Second World War.—**"Dyle,"** "Defence of Arras," "Arras Counter attack," **"Dunkirk, 1940," "Somme, 1940,"** "Withdrawal to Seine," **"North-West Europe, 1940," "Chor Es Sufan,"** "Saunnu," **"Gazala,"** "Bir el Aslagh," "Sidi Rezegh, 1942," "Defence of Alamein Line," **"Ruweisat,"** "Ruweisat Ridge," "Alam el Halfa," **"El Alamein,"** "Advance on Tripoli," "Tebaga Gap," **"El Hamma,"** "Akarit," "El Kourzia," "Djebel Kournine," **"Tunis,"** "Creteville Pass," **"North Africa, 1941–43,"** "Citerna," "Gothic Line," "Coriano," "Capture of Forli," "Lamone Crossing," "Pideura," **"Lamone Bridgehead,"** "Conventello-Comacchio," **"Argenta Gap," "Bologna,"** "Sillaro Crossing," "Idice Bridgehead," **"Italy, 1944–45."**
Agents—Lloyds Bank Limited, Cox's & King's Branch.
Home Headquarters.
T.A. Centre, Brentwood Road, Leicester.
Regimental Journal.
The 9th/12th Royal Lancers Regimental Journal, Regimental Headquarters.
Regimental Association
The 9th/12th Royal Lancers Regimental Association, 206, Brompton Road, London, S.W.3.
Uniform—Blue.
Facing Colour—Scarlet.

Allied Regiments

The Canadian Army

The Prince Edward Island Regiment (R.C.A.C.)
12th Manitoba Dragoons.

Colonel-in-Chief.

H.M. QUEEN ELIZABETH THE QUEEN MOTHER

Colonel.

Westminster, Major (Hon. Lt.-Col.) *The Duke of, D.S.O., D.L.*, ret. pay, (*Hon. Col. Cheshire Yeo.*) 18/5/61

Lt.-Colonels.

§Clark-Kennedy, A. J., *M.C.* 28/7/60
§Thomson-Glover, J. P., *M.C., p.s.c.* 28/6/62
Brockbank, J. M., *M.C., p.s.c.* 6/7/64
tt. lt.-col. 1/7/59

Lt.-Colonels (Special List.)

Dobson, C. H., *O.B.E.* 26/6/64
8/9/60
Hook, K. G., *M.C., T.D.* 17/6/65
8/7/62

Majors.

Moule, M. G. 1/1/56
Woodhead, M. ff. 12/5/57
Washington, T. J. C., *M.C., p.s.c.* (*T/Lt.-Col.* 1/11/64) 26/6/57
Waller, P. J. R., *M.B.E., p.s.c., tt.* 24/11/57
Gilks, A. P., *tt.* 20/5/59
Charrington, G. A., *p.s.c.* 14/7/60
Bonsor, J. M. C. 25/1/61
Andrews, T. B., *tt.* 21/3/61
Kennard, D. A. B., *p.s.c.* 22/12/61
Mackaness, R. J., *s.q.* 14/7/62
Arkwright, A. R. F. 9/2/64

Captains.

Hulton-Harrop, R. H. de L., *p.l., tt.* 31/7/59
Chater, A. G., *tt.* 31/7/59
Maitland-Titterton, D. H. S. L. (*T/Maj.* 10/9/65) 12/3/60
Cochrane-Dyet, R. S. (*T/Maj.* 20/9/65) 6/8/60
Ayshford-Sanford, M. H. S. 20/7/61
Vere-Laurie, G. E., v., *p.h.* 29/7/61
Mordaunt, T. C. J. 15/12/61
Boag, D. H. 27/7/62

Captains—contd.

Forbes, J. W. A., *p.h., p.l.* 24/12/62
Bird, J. L. W. 3/3/64
Pye, H. W. K. 2/8/64
Burne S. N. J. 2/8/64
Wynne, T. 2/8/64
Caldecott, G. H. 2/8/64
Enderby, S. C. 25/7/65
Stephenson, C. J. N., *tt.* 25/7/65
Perry, C. A. G., *p.h., p.l.* 25/7/65
Peto, N. J. 18/12/65
Airey, J. F. St. G. 18/12/65

Lieutenants.

Nash, L. J. R., *p.h.* (*T/Capt.* 16/9/65) 23/1/62
Lowe, M. R. 16/6/62
George, J. A. 29/1/63
Bond Gunning, R. G. 22/6/63
Mort, T. S. R. 22/6/63
Hibbert-Foy, P. M. L. 21/10/64
Grant, R. J. 16/7/65
Readhead, R. M. 31/1/66
Going, C. W. 31/1/66
Clapton, T. R. 31/1/66

2nd Lieutenant.

Marman, M. A. 30/7/65

Quarter-Masters.

Bennett, A. J., *M.B.E., M.M.* 1/1/57
maj. 29/9/63
Maguire, R. C., *M.C., M.M* 1/1/57
maj. 8/3/63
Quinn, E. S. *capt.* 11/11/63
Dixon, J. T. *lt.* 13/3/64

Regular Army Limited Service Officers.

Captains.

Frape, W. V. 17/10/62
Norman, B. D. 6/6/65

Army Emergency Reserve

Captains.

Buchan, I. F. W. 13/4/63
Aird, J. J. 16/4/63
Bulwer-Long, W. H. 2/8/63

Lieutenant.

Ansell, A. M. 16/10/60

Digitized by Google

10th ROYAL HUSSARS

(Prince of Wales's Own)

The Plume of the Prince of Wales.

The Rising Sun. The Red Dragon

"Warburg," "Peninsula," "Waterloo," "Sevastopol," "Ali Masjid," "Afghanistan, 1878–79," "Egypt, 1884," "Relief of Kimberley," "Paardeberg," "South Africa, 1899–1902."

***The Great War.*—"Ypres, 1914 '15," "Langemarck, 1914," "Gheluvelt," "Nonne Boschen," "Frezenberg," "Loos," "Arras, 1917, '18," "Scarpe, 1917," "Somme, 1918," "St. Quentin," "Avre," "Amiens," "Drocourt-Quéant," "Hindenburg Line," "Beaurevoir," "Cambrai, 1918," "Pursuit to Mons," "France and Flanders, 1914–18."**

***The Second World War.*— "Somm 1940," "North-West Europe, 1940," "Saunnu," "Gazala," "Bir el Aslagh," "Alam el Halfa," "El Alamein," "El Hamma" "El Kourzia," "Djebel Kournine," "Tunis," "North Africa, 1942-43," "Coriano," "Santarcangelo," "Cosina Canal Crossing," "Senio Pocket," "Cesena," "Valli di Comacchio," "Argenta Gap," "Italy, 1944-45."**

***Agents*—Lloyds Bank Limited, Cox's & King's Branch.**

Home Headquarters.

Hyde Close, Winchester, Hants.

Regimental Journal.

The Tenth Royal Hussars Gazette, Regimental Headquarters.

Regimental Association.

Tenth Royal Hussars (P.W.O.) Association,

206, Brompton, Road, London, S.W.3.

***Uniform*—Blue.**

***Facing Colour*—Scarlet.**

Allied Regiments

The Canadian Army

4th Princess Louise Dragoon Guards.

Australian Military Forces

10th Light Horse

Colonel-in-Chief.

Field-Marshal *H.R.H. The Duke of* Gloucester, *Earl of* Ulster, *K.G., K.T., K.P., G.C.B., G.C.M.G., G.C.V.O.,* A.D.C.(P). Col.-in-Chief Inniskillings, Glosters, Gordons, R.C.T., Royal Canadian Army Service Corps, Royal Winnipeg Rifles, Royal Australian Armoured Corps, Royal Australian Army Service Corps, Royal New Zealand Army Service Corps and Ceylon Light Infantry, Dep. Col-in-Chief R. G. J. Col. S. G. (*Hon. Col. R.A.* (*T.A.*) *and O.T.C.*)

Colonel.

Dawnay, Maj.Gen. D.,*C.B.,D.S.O.*, (*Hon. Col. N.I.H.*) ret. pay, *p.s.e.* 14/3/62

Lt.-Colonels.

§Lithgow, W. S. P. 24/4/62

Willis, J. B., j.s.s.c., *p.t.s.c.* 23/7/65

bt.-lt.-col. 1/7/65

Carey, J. de B. 8/11/65

Lt.-Colonel (*Employed List* (1))

§Macdiarmid, P. T. I., *M.C., p.s.c.* (*local Col.* 12/8/64) 23/10/60

Majors.

Fleming, M. W. S., *f.s.c.*(*IT*) 24/4/54

Gaskin, B. F. B., *T.D.* 8/5/54

Lewis, G. D. C. M. 11/5/56

Hope, T. 15/3/60

Greenwood, B. C., *p.t.s.c., tt.* 15/1/61

Smyth, R. H., *tt.* 15/7/61

Courtney-Clarke, J. K. 4/12/61

Wilson, R. P. 22/12/61

Uloth, A., *p.s.c., p.l.* 16/12/62

Bengough, P. H. G. 24/5/63

Captains.

Gordon, A. J. W. 22/7/56

Dawnay, H. 1/8/58

Anstice, D. J. W., *p.s.c., tt.* 10/12/59

Mesquita, P. D. 6/8/60

Friedberger, J. P. W. 21/12/62

Wallace, J. S., *tt.* 2/8/63

Mylne, O. N. P., *p.h.* 2/8/63

Shaw, D. C. B., *tt.* 2/8/64

Kaye, P. C. C., *tt.* 2/8/64

Hill, D. R. 14/10/64

Dwerryhouse, W. P. 25/7/65

Edwards, D. C. 9/1/66

Lieutenants.

Malet, G. J. W. (*T/Capt.* 1/9/64) 6/12/60

Norrie, *Hon.* G. B. 24/6/61

Ducket, G. H., *p.h.* (*T/Capt.* 16/6/65) 23/1/62

Perry, R. L. 16/6/62

Lyall Grant, A. H. 23/8/62

Holder, O. E. V 10/5/63

Capper-Jackson, M. P. 22/6/63

Landon J. T. W. 4/2/64

Round, C. J 21/6/64

Stanley-Smith, M. M. G. 2/2/65

Turner, J. R. 20/6/65

Morrisey-Paine, R. J. 20/6/65

2nd Lieutenants.

Tuck, N. J. 18/12/64

Fearnehough R. 30/7/65

Scholfield, P. V 30/7/65

Thoyts, J. H. 17/12/65

Quarter-Masters.

Hedley, W. J. 1/1/57

maj. 13/9/65

Storer, H. *capt.* 4/10/61

Covill, D. F., *D.C.M.* *capt.* 18/12/63

Knight, T. H. *lt.* 20/8/65

Regular Army Limited Service Officer

Captain.

Whittlestone, D. A. 2/1/63

Army Emergency Reserve

Captain.

Strong, R. J. 5/7/63

Lieutenants.

Hartigan, G. C. 28/6/57

Wakefield, E. H. T. 26/1/58

Erith, R. F. 11/12/58

Digitized by Google

11th HUSSARS
(Prince Albert's Own)

The Crest and Motto of the late Prince Consort

Sphinx superscribed "Egypt."

"Warburg," "Beaumont," "Willems" "Salamanca," "Peninsula," "Waterloo," Bhurtpore," "Alma," "Balaklava," "Inkerman," "Sevastopol."

The Great War.—"Mons," "**Le Cateau,**" "**Retreat from Mons,**" "**Marne, 1914,**" "**Aisne, 1914,**" "**Messines, 1914,**" "Armentières, 1914," "**Ypres, 1914, '15,**" "Frezenberg," "Bellewaarde," "**Somme, 1916, '18,**" "Flers-Courcelette," "Arras, 1917," "Scarpe, 1917," "**Cambrai, 1917, '18,**" "St. Quentin," "Rosières," "**Amiens,**" "Albert, 1918," "Hindenburg Line," "St. Quentin Canal," "Beaurevoir," "Selle," "**France and Flanders, 1914-18.**"

The Second World War.—"**Ville Bocage,**" "Bourguebus Ridge," "Mont Pincon," "Jurques," "Dives Crossing," "La Vie Crossing," "Lisieux," "Le Touques Crossing," "Risle Crossing," "**Roer,**" "**Rhine,**" "Ibbenburen," "Aller," "North-West Europe, 1944–45," "**Egyptian Frontier, 1940,**" "Withdrawal to Matruh," "Bir Enba," "**Sidi Barrani,**" "Buq Buq," "Bardia, 1941," "Capture of Tobruk," "**Beda Fomm,**" "Halfaya, 1941," "Sidi Suleiman," "Tobruk, 1941," "Gubi I, II," "Gabr Saleh," "**Sidi Rezegh, 1941,**" "Taieb el Essem," "Relief of Tobruk," "Saunnu," "Msus," "Defence of Alamein Line," "Alam el Halfa," "**El Alamein,**" "Advance on Tripoli," "Enfidaville," "**Tunis,**" "North Africa, 1940–43," "Capture of Naples," "Volturno Crossing," "**Italy, 1943.**"

Agents—Lloyds Bank Limited, Cox's & King's Branch.

Home Headquarters.
Highfield House, Somerford Road, Cirencester, Gloucestershire.

Regimental Journal.
The 11th Hussars Journal, Regimental Headquarters.

Regimental Association.
11th Hussars Old Comrades' Association,
206, Brompton Road, London, S.W.3.

Jacket—Blue. ***Trousers***—Crimson
Facing Colour—Crimson.

Allied Regiment

The Canadian Army

1st Hussars

Colonel.

Lawson, Maj. (Hon. Lt.-Col.), *Sir* John C. D., *Bt.*, *D.S.O.*, *M.C.* 1/6/65

Majors.

Henn, F. R., j.s.s.c., *p.s.c.*(*T*/*Lt.-Col.* 11/11/63) 31/12/52

Davies, I. M 25/5/54

Woodhouse, J. D. A., *M.C.* (*T*/*Lt.-Col.* 1/4/65) 15/3/55

Cockle, A. A. V., *p.t.s.c.*, g.w. (*T*/*Lt.-Col.* 6/7/63) 7/8/55

Hodgkinson, G. H. (*T*/*Lt.-Col.* 2/10/65) 9/8/57

Wood, P. H. 22/9/59

Hamer, P. M., *p.s.c.* 9/3/60

Bolton, S. D., *p.s.c.* 26/3/60

Upton, P. K., *p.s.c.* 16/4/60

Robertson, C. H., j.s.s.c., *p.s.c.* 21/8/61

Hall, T. A., *p.s.c.* (*T*/*Lt.-Col.* 14/8/65) 13/4/62

Trotter, W. K. 4/9/63

Harding, J. C. 26/4/64

Allenby, *Hon.* M. J. H. 3/8/64

Winter, N. C. P., *p.s.c.* 1/8/65

Pinney, W. J. 1/8/65

Captains.

Bingley, R. N. C. 21/12/62

Norrie, *Hon.* G. W. M. 21/12/62

Lewis, J. H. P. S. B. 7/7/63

Dollar, D. G. 2/8/64

Thimbleby, N. T. L. 10/5/65

Gardner, R. C. G. 18/12/65

Lieutenants.

Westropp, E. M. (*T*/*Capt.* 1/5/62) 30/3/60

Wills, F. H. P. H. (*T*/*Capt.* 15/12/65) 8/6/61

Hayman-Joyce, R. J. (*T*/*Capt.* 12/4/65) 23/1/62

Villiers, M. A., *lt.* (*T*/*Capt.* 12/4/65) 16/6/62

Warren, R. S. R. de W. 29/1/63

Morgan, R. E. R. 29/1/63

Daniels, J. G. U. (*T*/*Capt.* 1/11/65) 3/2/63

Muers Raby, N. J. 22/6/63

Seely, V. R. 22/6/63

H.R.H. Prince Michael *of* Kent 21/6/64

Peter-Hoblyn, G. H. 2/2/65

Roe, D. E. 17/4/65

†Roe, P. M. 30/6/65

Orton, S. R. 31/1/66

Wilkinson, R. A. 31/1/66

2nd Lieutenants.

Whitley, P. A. 18/12/64

Cowley, N. P. T. 18/12/64

Thompson, C. E. 30/7/65

Staff Quarter-Master.

(*Employed List* (2))

King, H. G., *M.B.E.* 22/3/51
lt.-col. 1/8/65

Quarter-Masters.

Addis, H. *capt* 6/10/62

Hall, J. A. *capt.* 1/1/65

Bent, J. E. *lt.* 1/1/65

Army Emergency Reserve

Lieutenants

Bridge, J. W. 24/1/60

Meade, R. J. H. 12/6/60

Maddock, J. F. 28/4/61

Digitized by Google

13th/18th ROYAL HUSSARS
(Queen Mary's Own)

The Cypher Q.M.O. interlaced.

" Viret in Æternum."

"Pro Rege, pro Lege, pro Patria conamur."

" Albuhera," " Vittoria," " Orthes," " Toulouse," " Peninsula," " Waterloo," " Alma," " Balaklava," " Inkerman," " Sevastopol," " Defence of Ladysmith," " Relief of Ladysmith," " South Africa, 1899–1902."

The Great War.—**" Mons,"** " Le Cateau," " Retreat from Mons," **" Marne, 1914," " Aisne, 1914,"** " La Bassée, 1914," **" Messines, 1914,"** " Armentières, 1914," **" Ypres, 1914, '15,"** " Gravenstafel," " St. Julien," " Frezenberg," " Bellewaarde," **" Somme, 1916, '18,"** " Flers-Courcelette," " Arras, 1917," " Scarpe, 1917," **" Cambrai, 1917, '18,"** " St. Quentin," " Rosières," **" Amiens,"** " Albert, 1918," **" Hindenberg Line,"** " Pursuit to Mons," **" France and Flanders, 1914–18," "Kut al Amara, 1917," " Baghdad," " Sharqat," " Mesopotamia, 1916–18.**

The Second World War.— " Dyle, " Withdrawal to Escaut," **" Ypres Comines Canal,"** **" Normandy Landing,"** " Breville," **" Caen,"** "Bourguebus Ridge," **" Mont Pincon,"** " St. Pierre La Vielle," **" Geilenkirchen," " Roer," " Rhineland,"** " Waal Flats," **" Goch,"** " Rhine," " Bremen," **" North-West Europe, 1940, '44-45."**

***Agents*—Lloyds Bank Limited, Cox's & King's Branch.**

Home Headquarters.

Duncombe Barracks, York.

Regimental Journal.

13th/18th Journal,

Regimental Headquarters.

Regimental Association.

13th/18th Royal Hussars (Queen Mary's Own) Aid Fund.
206, Brompton Road,
London, S.W.3.

***Uniform*—Blue.**

***Facing Colour*—White.**

Allied Regiments

The Canadian Army

The Royal Canadian Hussars (Montreal)

118th Medium Battery;
40th Medium Artillery Regiment.

Allied Regiment Indian Army

Skinner's Horse (1st Duke of York's Own Cavalry.)

Federation of Malaysia Forces.

2nd Federation Reconnaissance Regiment

Colonel.

Dunkerly, Maj. (Hon. Lt.-Col.) V. A. B., *D.S.O.*, *J.P.* 11/9/59

Lt.-Colonels.

§Watson, H. S. R., *M.B.E.*, *p.s.c.* 11/6/62
bt. lt.-col. 1/7/60

Tillard, P. B., j.s.s.c., *p.s.c.* 13/4/64

Lt.-Colonels (Employed L ist (1))

Dorman, *Sir* Charles G., *Bt.*, *M.C.*, *p.s.c.*, *pt.s.c.*, *tt.* 22/7/64

Foster, K. A., *p.t.s.c.* 20/8/64

Majors.

Gage, A. W. 27/10/52

Wright, E. R. McM., *M.B.E.*, *M.C.*, *s.q.* 20/6/53

Stocker, G., *s.q.* 11/12/56

Bell, J. W., j.s.s.c., *p.s.c.* 18/1/58

Beresford, R. S., *M.B.E.*, x., *p.s.c.* (*T*/*Lt.-Col.* 29/10/65) 26/2/59
bt. lt.-col. 1/7/64

Cobb, B. J. W., *s.q.* 12/1/60

Howard, J. R. L., j.s.s.c. (US), *p.s.c.* 20/8/60

Chirnside, G. M., *p.s.c.* 12/9/60

Waddy, P. L., *tt.* 31/12/60

Hunt, E. E., *p.s.c.* 14/7/62

Paton, J. O. G., x., *p.s.c.*, *p.t.s.c.*, *tt.* 14/7/62

Tyacke, H. J. 22/7/63

Delamain, C. J. C., *p.t.s.c.* 10/12/63

Goodey, G. V. S., *p.s.c.* 9/2/64

Douglas-Hamilton, B. C. 25/8/64

Ansell, J. C. M., *p.s.c.* 8/2/65

Captains.

Edelsten, D. A. G., *p.s.c.* (*T*/*Maj.* 13/1/66) 12/2/60

Blount, A. H. 12/2/60

Loftus, D. J. St. J. 6/8/60

Cliff, R. T., *tt.* 27/7/62

Beaver, P. C. 13/3/64

Wrigley, S. M. C. 28/9/65

Bindloss, C. O. A., *tt.* 18/12/65

Lieutenants.

Delius, D. J. (*T*/*Capt.* 1/5/63) 11/1/62

ffrench Blake, R. J. W. (*T*/*Capt.* 1/4/63) 16/6/62

Robinson, C. A. G. 29/1/63

Payne, N. G. A. 29/1/63

Cotterell, R. C. R. (*T*/*Capt.* 19/12/65) 29/1/63

Blakiston, J. A. C. (*T*/*Capt.* 13/11/65) 6/3/63

Beeching, V. L. 4/2/64

Burnand, G. F. 2/2/65

Roberts, P. F. T. 20/6/65

Chamberlin, N. P. H. R. 3/11/65

2nd Lieutenants.

Hope-Johnstone, P. W. 18/12/64

Cordy-Simpson, R. A. 29/2/56

Green, E. W. S. 30/7/65

Yorke, E. L. 30/7/65

Collis, A. J. N. 17/12/65

Quarter-Masters.

Davis, P. J. 1/1/57
capt. 18/8/61

Jepson, G. 26/3/58
maj. 14/1/64

Wadmore, J. *lt.* 13/3/64

Garbutt, E. J. S. *lt.* 13/3/64

Army Emergency Reserve

Captain.

Pike, D. B. E. 16/12/61

Lieutenants.

Stancomb, R. J. 10/6/57

Deakin, G. A. H. (*A*/*Capt.* 1/11/65) 2/2/58

Bingham, S. J. W. 4/12/58

Ball, M. G. 6/9/59

Manley, R. I. A. T. 5/8/60

Green, A. E. M. 25/8/60

Hardman, B. N. A. 25/9/60

Illingworth, T. R. 11/2/62

Rugge-Price, A. J. 24/5/62

Hartley, C. J. M. 3/2/64

Digitized by Google

14th/20th KING'S HUSSARS

A Prussian Eagle.

"Vimiera," "Douro," "Talavera," "Fuentes d'Onor," "Salamanca," "Vittoria," "Pyrenees," "Orthes," "Peninsula," "Chillianwallah," "Goojerat," "Punjaub," "Persia," "Central India," "Suakin, 1885," "Relief of Ladysmith," "South Africa, 1900-02."

The Great War.—**"Mons," "Retreat from Mons," "Marne, 1914," "Aisne, 1914," "Messines, 1914," "Ypres, 1914, '15," "Neuve Chapelle," "St. Julien," "Bellewaarde," "Arras, 1917," "Scarpe, 1917," "Cambrai, 1917, '18," "Somme, 1918," "St. Quentin," "Lys" "Hazebrouck," "Amiens," "Albert, 1918," "Bapaume, 1918," "Hindenburg Line," "St. Quentin, Canal,' "Beaurevoir," "Sambre," "France and Flanders, 1914–18" "Tigris, 1916," "Kut al Amara, 1917," "Baghdad," "Mesopotamia, 1915-18," "Persia, 1918.**

The Second World War.—**"Bologna," "Medicina," "Italy, 1945."**

***Agents*—Lloyds Bank Limited, Cox's & King's Branch.**

Home Headquarters.

T.A. Centre, Norton Street, Manchester, 15.

Regimental Journal.

The Hawk, Regimental Headquarters.

Regimental Associations.

14th King's Hussars Old Soldiers' Association, 206, Brompton Road, London, S.W.3.

20th Hussars Association, 206, Brompton Road, London, S.W.3.

***Uniform*—Blue.**

***Facing Colour*—Yellow.**

Allied Regiments

Australian Military Forces

2nd/14th Queensland Mounted Infantry.

8th/13th Victorian Mounted Rifles

The Canadian Army

14th Canadian Hussars

New Zealand Army

The Queen Alexandra's Regiment R.N.Z.A.C.

The Zambia Army

Zambia Armoured Car Regiment

Colonel.

Stephen, Lt.-Col. R. J., *M.B.E.*, ret. pay, *p.s.c.* 21/5/57

Lt.-Colonels.

§Talbot, G. A. L. C., *p.s.c.* 23/7/61

Frazer, S. R. M., *p.s.c.* 10/6/64

Lt.-Colonel (Employed List (1))

§Tayleur, B. C. L., *O.B.E.*, *p.s.c.* 23/3/59

Majors.

Heath, D. A., *M.C.*, *p.s.c.* 11/12/54

James, M. A., *M.C.*, *p.s.c.*, *p.s.c.(a)* 25/10/57

Bird, D. H. 5/2/58

Garbutt, W. D. 17/4/58

Wreford, D. E., *tt.* 8/6/58

Cavendish, P. B., *p.s.c.* 26/8/59

Beart, G. R. D., *M.B.E.* 15/7/61

Palmer, J. M., j.s.s.c., *p.s.c.* 22/12/61

Harris, R. E. D., *M.C.* 2/5/62

Ross, C. C. G. 3/8/64

Stockton, W. J., *p.s.c.* 8/2/6

Goodhart, M. H., *tt.* 2/5/65

Captains.

Pharo-Tomlin, J. A. 6/8/60

Joynson, H. C. W. G., *p.l.* 4/2/61

Pemberton, C. A. 4/2/61

Park, C. A., v. 27/7/62

Tubbs, V. J. 12/11/62

Whittington, P. J. 21/12/62

Eyre, J. V. 30/4/63

de Beaujeu, D. L. 20/12/64

Harman, P. 18/12/65

Lieutenants.

Chappell, D. V. F. 23/1/62

Hodson, K. M., *tt.* (*T/Capt.* 3/3/65) 16/6/62

Lang, T. G., *p.h.* 29/1/63

Gordon, D. B. M. (*T/Capt.* 1/6/65) 29/1/63

Clifton-Bligh, J. R. 19/9/63

Cornish, R. F. 4/2/64

Rawlins, J. P. 21/6/64

Hope, M. L. A. 8/7/64

Holderness-Roddam, T. D. 19/11/64

Smales, J. R. 2/2/65

Bowles, W. G. C. 2/2/65

Edge, W. R. T. 14/7/65

Colquhoun, T. A. 31/1/66

Vickery, P. R. G. 31/1/66

2nd Lieutenants.

O'Brien, C. M. J. 17/7/64

Pike, G. E. 18/12/64

Keith, J. R. G., *p.h.* 13/3/65

Hope, J. F. A. 24/5/65

Davis, M. G. S. 30/7/65

Dean, C. R. K. 17/12/65

Staff Quarter-Master (Employed List (2))

Roberts, R. M., *O.B.E.* 14/8/48
lt.-col. 30/1/63

Quarter-Masters.

Moore, B. 29/8/55
maj. 5/6/64

Boulter, R. 9/11/59
capt. 17/1/64

Vale, T. *capt.* 21/12/63

Prevett, A. F. 13/3/64
capt. 30/10/64

Army Emergency Reserve

Lieutenant.

Workman, P. J. (*Res. of Off.*) 9/1/61

Digitized by Google

15th/19th THE KING'S ROYAL HUSSARS

The Crest of England within the Garter.

The Elephant superscribed "Assaye."

"*Merebimur.*"

"Emsdorf," "Villers-en-Cauchies," "Willems," "Egmont-op-Zee," "Seringapatam," "Mysore," "Sahagun," "Vittoria," "Peninsula," "Niagara," "Waterloo," "Afghanistan, 1878–80," "Tel-el-Kebir," "Egypt, 1882, '84," "Abu Klea," "Nile, 1884–85," "Defence of Ladysmith," "South Africa, 1899–1902."

The Great War.—**"Mons," "Le Cateau," "Retreat from Mons," "Marne, 1914," "Aisne, 1914," "Armentières, 1914," "Ypres, 1914, '15," "Langemarck, 1914," "Gheluvelt," "Nonne Bosschen," "Frezenberg," "Bellewaarde," "Somme, 1916, '18," "Flers-Courcelette," "Cambrai, 1917, '18," "St. Quentin," "Rosières," "Amiens," "Albert, 1918," "Bapaume, 1918," "Hindenburg Line," "St. Quentin Canal," "Beaurevoir," "Pursuit to Mons," "France and Flanders, 1914–18."**

The Second World War.—**"Withdrawal to Escaut," "Seine, 1944," "Hechtel," "Nederrijn," "Venraij," "Rhineland," "Hochwald," "Rhine," "Ibbenburen," "Aller," "North-West Europe, 1940, '44–45."**

Agents—Lloyds Bank Limited, Cox's & King's Branch.

Home Headquarters.

T.A. Centre, Debdon Gardens, Newcastle-on-Tyne, 6.

Regimental Associations.

15th The King's Hussars Old Comrades' Association, 206, Brompton Road, London, S.W.3.
19th Royal Hussars Association, 20, Grosvenor Place, London, S.W.1.

Uniform—Blue.
Facing Colour—Scarlet.

Allied Regiments

Canadian Militia

The South Alberta Light Horse (29th Armoured Regiment)

19th Alberta Dragoons.

Australian Military Forces

1st/15th Royal New South Wales Lancers.

Colonel-in-Chief.

H.R.H. The Princess Margaret, *Countess of* Snowdon. *C.I., G.C.V.O.*, Col.-in-Chief R.H.F. Q.A.R.A.N.C., Women's Royal Australian Army Corps, The Highland Light Infantry of Canada and The Princess Louise Fusiliers. Dep. Col.-in-Chief R. Anglian.

Colonel.

Taylor, Maj. (Hon. Lt.-Col.) A. D., *D.S.O., M.C., p.s.c.* 1/1/64

Lt.-Colonels.

Hodgson, P. 1/4/63

Sharpe, J. R. D., *s.q.* 16/10/65

Majors.

Blaxland, J. C., ***p.s.c.*** **3/3/51**

Eggeiton, J. T., *M.C.* 1/11/51

Parker, E. F. L. 28/5/53

Hawkins, D. H., *M.C., M.M., p.s.c.* (*T/Lt.-Col.* 12/11/64) 9/5/55

Cresswell, E. R., *M.C., p.s.c.* 29/3/57

Gordon-Smith, M. A., *M.C.* 29/3/57

Smalley, P. R. 24/12/57

Inglis, J. C., *p.s.c.* 18/3/59

Boyall, D. C. 15/12/59

Murray, J. S. F., *tt.* 18/5/61

Hobkirk, A. I. A., ***p.s.c.*** **22/12/61**

Champion de Crespigny, H. P., *tt.* 14/7/62

Inglis, C. R. C. 16/12/62

McGowan, J. G., *tt.* 11/2/63

Coxwell-Rogers, R. A. 1/8/65

Captains.

Moon, J. J. E. G. (*T/Maj.* 29/5/65) 6/2/59

Solly, G. R. J. 31/7/59

Teale, M. E. 12/2/60

McCarthy, R. H. G., *p.s.c.* (*T/Maj.* 29/12/65) 5/12/61

Moore, M. J., *tt.* 16/12/61

Gouriet, J. P. 16/12/61

Gordon, R. P. D. 21/12/62

Witheridge, A. G. 2/8/63

Lewis, *Hon.* P. H., *p.h.* 25/3/64

Hanbury, R. Fitz.R., *tt.* 19/12/64

Dawes, C. L. 19/12/64

Lieutenants.

Barneby, M. P. (*T/Capt.* 4/3/65) 14/7/60

Knox, J. S. (*T/Capt.* 20/11/64) 23/1/62

Shafto, R. A. (*T/Capt.* 1/4/65) 31/3/62

Wells, C. A. G. 16/6/62

Hervey, P. V. (*T/Capt.* 18/11/64) 16/6/62

Bastin, J. D. (*T/Capt.* 1/4/65) 29/1/63

Orde, J. R. 4/2/64

Hanbury, D. C. 4/2/64

Henniker Wilson, J. C. 21/6/64

Rankin, M. 21/6/64

Villiers, T. C. 2/2/65

Balmain, D. S. 31/1/66

Hampton, G. A. 31/1/66

Balmain, A. G. S 31/1/66

2nd Lieutenants.

Collingwood, D. A. 18/12/64

Butler, M. J. 18/12/64

Brennan, M. G. F. 30/7/65

Widdows, G. J. 30/7/65

Churton, R. H. 17/12/65

Quarter-Masters.

Holmes, R. T. 1/1/57
capt. 6/3/61

Pavitt, F. C. H. 1/5/61
capt. 10/3/63

Simmonds, B. O. 13/3/64
capt. 29/7/64

Regular Army Limited Service Officer

Captain.

de Carle, G. S B. 31/12/65

Army Emergency Reserve

Captains.

Daubigny, R. A. 1/11/62

Gow, I. R. E. 1/11/64

Digitized by Google

16th/5th THE QUEEN'S ROYAL LANCERS

The Royal Cypher.

"Aut cursu, aut cominus armis."

"Blenheim," "Ramillies," "Oudenarde," "Malplaquet," "Beaumont," "Willems," "Talavera," "Fuentes d'Onor," "Salamanca," "Vittoria," "Nive," "Peninsula," "Waterloo," "Bhurtpore," "Ghuznee, 1839." "Affghanistan, 1839," "Maharajpore," "Aliwal," "Sobraon," "Suakin, 1885," "Defence of Ladysmith," "Relief of Kimberley," "Paardeberg," "South Africa, 1899–1902."

The Great War.— **"Mons," "Le Cateau," "Retreat from Mons," "Marne, 1914," "Aisne, 1914," "Messines, 1914,"** "Armentières, 1914,"" **Ypres, 1914, '15,"** "Gheluvelt," "St. Julien," **"Bellewaarde," "Arras, 1917,"** "Scarpe, 1917," **"Cambrai, 1917," "Somme, 1918," "St. Quentin,"** "Amiens," "Hindenburg Line," "Canal du Nord," **"Pursuit to Mons,"** "France and Flanders, 1914–18."

The Second World War.—"Kasserine," **"Fondouk,"** "Kairouan," **"Bordj," "Djebel Kournine," "Tunis,"** "Gromballa," "Bou Ficha," **"North Africa, 1942–43," "Cassino II," "Liri Valley,"** "Monte Piccolo," "Capture of Perugia," "Arezzo," **"Advance to Florence," "Argenta Gap,"** "Traghetto," **"Italy, 1944–45."**

Agents—Lloyds Bank Limited, Cox's & King's Branch.

Home Headquarters.

Yeomanry House, Burton-on-Trent, Staffs.

Regimental Journal.

"Scarlet and Green", Regimental Headquarters.

Regimental Association.

16th/5th The Queen's Royal Lancers Association. 206, Brompton Road, London, S.W.3.

Uniform – Blue.
Facing Colour - Blue.

Allied Regiments.

Australian Military Forces

12th/16th Hunter River Lancers.

New Zealand Army

3rd Armoured Regiment. Royal New Zealand Armoured Corps.

Colonel-in-Chief.

THE QUEEN

Colonel.

Smyly, Maj. (Hon. Lt.-Col.) D. D. P., *D.S.O.*, *D.L.* 27/3/59

Lt.-Colonels

§Bull, P. C., *p.s.c.* 23/10/61

Holland, P. J., *M.C.* 21/1/64

Majors.

Pughe, R. F. H., *D.F.C.*, *E.R.D.* 3/2/52

Brooke, H. A. G., *M.C.*, j.s.s.c., *p.s.c.* 17/9/57

Mantell, D. R., *p.t.s.c.*, *tt.* 21/9/57

Hay, A. E., *p.t.s.c.*, *tt.* 17/4/58

Wallis, S. E. 10/6/60

Richardson, A. W. N., *tt.* 15/7/61

Pownall, J. L., *p.s.c.* 14/7/62

Wootton, T. P., *p.s.c.* 16/12/62

Anderson, J. B. 22/7/63

Holy-Hasted, R. E., *p.s.c.* 22/7/63

Gauntlett, A. E. G. 9/2/64

Dennis, A. W., *p.s.c.* 8/2/65

Waring, P. H. W. 8/2/65

Morris, R. Q. M. 9/2/65

Green, R. S. M., *tt.* 15/2/65

Price, M. C. H. 1/8/65

Johnston, D. W. A. 1/11/65

Captains.

Dangar, R. H. F. 16/12/61

Binny, R. J. G., *tt.* 21/12/62

Brooke, M. P. 20/12/63

Henry, G. F. 19/12/64

Flynn, G. M. R. 22/6/65

Lieutenants.

Salter, P. J. de C. S. (*T/Capt.* 1/2/65) 21/8/61

Dowson, K. P. M. (*T/Capt.* 9/6/65) 23/1/62

Hedley, A. A. (*T/Capt.* 10/12/63) 16/6/62

Young *Sir* William N., *Bt.* (*T/Capt.* 4/1/65) 29/1/63

Curtis, E. P. 29/1/63

Radford, C. J. 29/1/63

Lunt, R. J. C 21/6/64

Carlson, J. J. 2/2/65

Illingworth, M. A. 2/2/65

Baker, R. D. 20/6/65

Cowie, N. H. A. 31/1/66

2nd Lieutenants.

Faulkner, R. E. S. 17/12/65

Durie, A. J. D. 17/12/65

Quarter-Masters.

Bowman, R. A., *M.B.E.* 15 9/54
maj. 26/8/62

Adams, E., *B.E.M.* 1/1/57
capt. 26/3/61

Sheldon, M. W. 13/3/64
capt. 8/9/65

Army Emergency Reserve

Captain.

Nicholson, R. H. 17/11/63

Lieutenants.

Babington, D. H. A. 11/3/57

Henderson, C. M. 22/5/58

Fawcett, R. S. 20/4/60

Wainman, S. W. 14/12/61

Digitized by Google

17th/21st LANCERS

Death's Head "*Or Glory.*"

"Alma," "Balaklava," "Inkerman," "Sevastopol," "Central India," "South Africa, 1879," "Khartoum," "South Africa, 1900-02."

The Great War.—**"Festubert," "Somme, 1916, '18," "Morval," "Cambrai, 1917, '18," "St. Quentin," "Avre," "Lys," "Hazebrouck," "Amiens,"** "Hindenburg Line," "St. Quentin Canal," "Beaurevoir," **"Pursuit to Mons," "France and Flanders, 1914-18," "N.W. Frontier, India, 1915, '16."**

The Second World War.—**"Tebourba Gap,"** "Bou Arada," **"Kasserine,"** "Thala," **"Fondouk," "El Kourzia," "Tunis,"** "Hammam Lif," **"North Africa, 1942-43," "Cassino II,"** "Monte Piccolo," **"Capture of Perugia,"** "Advance to Florence," **"Argenta Gap"** "Fossa Cembalina," **"Italy, 1944-45."**

Agents—Lloyds Bank Limited, Cox's & King's Branch.

Home Headquarters.
T.A. Centre, Sherwood Avenue, Newark, Notts.

Regimental Journal.
The White Lancer & The Vedette

Regimental Association.
c/o The Regtl. Secretary, Home Headquarters.

Benevolent Fund.
c/o The Regtl. Secretary, Home Headquarters.

Uniform—Blue.
Facing Colour—White.

Allied Regiments

The Canadian Army
Lord Strathcona's Horse (Royal Canadians).

Colonel.

Coaker, Brig. R. E., *C.B.E.*, *M.C.* *i.d.c.*, *p.s.c.* 1/7/65

Lt.-Colonels.

§Renton, R. D. A., *M.B.E.*, *M.C.*, *p.s.c.* 6/4/61

Cockburn, R. H. A., *p.s.c.* 19/10/63

Tamplin, R. L. C., *f.s.c.*(*BE*), *s.q.* 6/7/64

Lt.-Colonel. (*Employed List* (1))

§Ive, K. C. P., *O.B.E.*, *p.s.c.* 10/9/61

Majors.

Crawley-Boevey, A., *M.B.E.*, *p.s.c.* 10/1/55

Compton-Bishop, T. R. 21/11/55

Rooney, K. F. 20/12/57

Allott, D. V. L., *p.s.c.* (*T*/*Lt.-Col.* 6/3/63) 15/11/58
bt. lt.-col. 1/7/63

Canning, M. G. 12/2/60

Kirk, J. O. P. 8/10/62

Mulloy, C. P. M., *p.s.c.*, *tt.* 16/12/62

Berryman, M. E. A. 28/4/63

Turner, J. W., *p.s.c.*, *tt.* 22/7/63

Bateman, A. J., *p.s.c.* 3/6/65

Douglas-Nugent, A. R., *p.s.c.* 1/8/65

Captains.

Barrington, J. M., *p.s.c.*, *tt.* (*T*/*Maj.* 10/12/65) 12/2/60

Still, N. M. (*T*/*Maj.* 4/8/65) 16/12/61

Hale, C. B. R. 21/12/62

Broomfield, N. H. R. A. (*T*/*Maj.* 5/9/65) 21/12/62

Lindsay, A. T. 21/12/62

Swinburn, R. H. 2/8/63

Longsdon, R. S. 5/12/63

Wyatt, M. G., *tt.* 17/7/64

Mallaby, P. J. A. 25/7/65

Gill, J. L. 25/7/65

Hanmer, J. H. W. 19/8/65

Lieutenants.

Hills, J. E. B. (*T*/*Capt.* 30/7/63) 15/8/61

Lees, N. E. S. (*T*/*Capt.* 1/5/64) 21/8/61

Hamilton-Russell, B. G., *tt.* (*T*/*Capt.* 1/5/65) 16/6/62

Gradidge, A. F., *tt.* (*T*/*Capt.* 3/3/65) 16/6/62

Rooken-Smith, W. B. W. (*T*/*Capt.* 5/8/65) 26/12/62

Doble, J. F. 29/1/63

Churton, C. H. 26/7/63

Petre, R. D. 4/2/64

ffrench Blake, A. O'B. 21/6/64

Grose, C. J. 21/6/64

Buxton, J. J. 13/1/65

Walker, C. J. A. 2/2/65

Jones-Davies, P. M. 20/6/65

Purbrick, R. I. S. 20/6/65

Emerson, G. A. D. 20/6/65

Strang Steel, F. M. 28/7/65

Perrett, M. H. M. C. 31/1/66

Barry, P. R. 31/1/66

Wilkin, R. C. 31/1/66

2nd Lieutenant.

Templer, J. M. 17/12/65

Quarter-Masters.

Walker, L., *M.B.E.* 1/1/57
maj. 22/4/65

Wilkinson, A. 16/5/60
capt. 6/5/62

Taylor, G. F. *lt.* 13/3/64

Winter, G. E. *lt.* 28/2/65

Army Emergency Reserve

Lieutenants.

Hall, A. C. (*Res. of Off.*) 27/6/61

Nickalls, O. T. 13/11/62

Maxwell A. J. 16/8/64

Digitized by Google

RECONNAISSANCE CORPS

(*Disbanded*, 1946.)

A vertical arrow within twin thunderbolts. Below, a scroll inscribed " Reconnaissance Corps"

22nd DRAGOONS

(*Disbanded*, 1948.)

Within the letter " D " surmounted by The Crown, the numeral " XXII ", below, a scroll inscribed " Dragoons ".

The Second World War.—" **Normandy Landing,**" " **Odon,**" " **Caen,**" " **Falaise,**" " **Le Havre,**" " **Lower Maas,**" " **Venlo Pocket,**" " **Reichswald,**" " **Rhine,**" " **North-West Europe, 1944–45.**"

23rd HUSSARS

(*Disbanded*, 1948.)

The letter " H " with The Crown above, and a scroll inscribed " 23rd Hussars " below.

The Second World War.—" **Odon,**" " **Bourguebus Ridge,**" " **Le Perier Ridge,**" " **Amiens, 1944,**" " **Antwerp,**" " **Venraij,**" " **Venlo Pocket,**" " **Ourthe,**" " **North-West Europe, 1944-45.**"

24th LANCERS

(*Disbanded*, 1948.)

Above crossed lances bearing the numerals " XXIV " The Crown. The whole superimposed on a circle inscribed " Lancers ".

The Second World War.—" **Putot en Bessin,**" " **Villers Bocage,**" " **Tilly sur Seulles,**" " **Odon,**" " **Fontenay Le Pesnil,**" " **Defence of Rauray,**" " **North-West Europe, 1944.**"

25th DRAGOONS

(*Disbanded*, 1948.)

Upon crossed swords the numerals " XXV " with a crown above and a scroll below, inscribed " 25th Dragoons.'.

The Second World War.—" **North Arakan,**" " **Buthidaung,**" **Razabil,**' " **Ngakyedauk Pass,**" " **Burma, 1944-45.**"

26th HUSSARS

(*Disbanded*, 1948.)

An eagle with a crown above, in the left claw, a sceptre ; in the right claw, an orb below, a scroll inscribed "XXVI Hussars ".

27th LANCERS

(*Disbanded*, 1948.)

Crossed lances superimposed with an elephant's head, The Crown above and the numeral " 27 " below.

The Second World War.—" **Gothic Line,**" " **Savio Bridgehead,**" " **Capture of Ravenna,**" " **Monate,**" " **Filo,**" " **Argenta Gap,**" " **Bologna,**" " **Galana Crossing,**" " **Italy, 1944-45.**"

ROYAL TANK REGIMENT

A tank encircled by a wreath of laurel and surmounted by The Crown.

"Fear naught."

The Great War.—**"Somme, 1916-18" "Arras, 1917-18" "Messines, 1917," "Ypres, 1917," "Cambrai, 1917," "St. Quentin, 1918," "Villers Bretonneux," "Amiens," "Bapaume 1918" "Hindenburg Line," "Epéhy," "Selle," "France" and Flanders, 1916-18," "Gaza."**

The Second World War.—"Arras counter attack," "Calais, 1940, "St. Omer-La Bassee," "Somme 1940," "Odon," "Caen," "Bourguebus Ridge," "Mont Pincon," "Falaise," "Nederrijn," "Scheldt," "Venlo Pocket," "Rhineland," **"Rhine,"** "Bremen," **"North-West Europe, 1940, '44-45," "Abyssinia, 1940,"** "Sidi Barrani," "Beda Fomm," "Sidi Suleiman," **"Tobruk, 1941,"** "Sidi Rezegh, 1941," "Belhamed," "Gazala," "Cauldron," "Knightsbridge," "Defence of Alamein Line," "Alam el Halfa," **"El Alamein,"** "Mareth," "Akarit," "Fondouk," "El Kourzia," "Medjez Plain," "Tunis," **"North Africa, 1940-43,"** "Primosole Bridge," "Gerbini," "Adrano," **"Sicily, 1943,"** "Sangro," "Salerno," "Volturno Crossing," "Garigliano Crossing," "Anzio," "Advance to Florence," "Gothic Line," "Coriano," "Lamone Crossing," "Rimini Line," "Argenta Gap," **"Italy, 1943-45," "Greece, 1941," "Burma, 1942."**

"Korea, 1951-53."

Agents—Messrs. Glyn, Mills & Co., Holt's Branch.

Regimental Headquarters,
1, Elverton Street,
London. S.W.1.

Regimental Journal—
"The Tank,"

R.H.Q., Royal Tank Regiment,
1, Elverton Street,
London, S.W.1.

Regimental Association—
Royal Tank Regiment Association and Benevolent Fund,
Headquarters, R.A.C. Centre,
Bovington Camp, Dorset.

Uniform—Blue.
Facing Colour—Black.

Allied Regiments

Allied Regiment of The Canadian Army

Le Regiment de Trois-Riviéres
The Royal Canadian Armoured Corps

Australian Military Forces

1st Armoured Regiment
Royal Australian Armoured Corps

Colonel-in-Chief.

THE QUEEN

Colonels Commandant.

‡Liardet, Maj-Gen H. M., *C.B., C.B.E., D.S.O., D.L.*, ret. pay, *i.d.c., p.s.c.* 1/3/61

Jolly, Lt.-Gen. *Sir* Alan, *K.C.B., C.B.E., D.S.O., i.d.c.*, j.s.s.c., *p.s.c., p.s.c.(a)* 1/5/64

Holden, Maj.-Gen. J. R., *C.B., C.B.E., D.S.O.*, j.s.s.c., *p.s.c.* 1/10/65

Regimental Colonel.

Craig, Col. T. S., *M.B.E., M.C.* (*late R.A.C.*), j.s.s.c., *p.s.c.* 6/12/63

Lt.-Colonels.

§Moir, D. N., *p.s.c.* (*local Col.* 22/7/65) 28/4/58

§Davis, A. R. E., j.s.s.c., *p.s.c.* 19/9/60

§Barras, J. C., *M.C.*, j.s.s.c., *p.s.c.* (*local Col.* (22/4/64) 4/11/61

§Simpkin, R. E., *O.B.E., M.C., p.s.c., p.t.s.c., tt.* 17/3/62

§Jeffery W. M. S., *p.s.c.* 18/3/62

§Watkins, H. B. C., *M.B.E.*, j.s.s.c., *p.s.c.* 28/7/62
bt. lt.-col. 1/7/60

§Hotblack, W. J., *M.B.E., p.s.c.* 1/1/63

Wilde, E. A. D., *O.B.E., M.C.*, j.s.s.c., *p.s.c.* 3/3/63

Allen, J. G. R., *p.s.c.* 11/4/63
bt.lt.-col. 1/7/61

Dey, P. E., *M.B.E., p.s.c.* 19/7/63

Laurence-Smith, J., j.s.s.c., *p.s.c.* 28/3/64

Grantham, D. T., *p.s.c.* 11/4/64

Cowgill, J. A., *p.s.c.* 28/7/64

Parks, A. H. 9/4/65

Ambidge, D. W. A., *M.B.E. M.C.*, j.s.s.c., *p.s.c.* 28/6/65

Lt.-Colonels (Employed List (1))

§Hoare, J. G., *M.C., p.s.c.* 26/9/57

§Walmesley-Cotham, I. K. P., *p.s.c.* 14/9/60

§Tapson, P. E., *p.s.c.* 6/12/60

§Robinson, W. E., *O.B.E., p.s.c.* 13/7/62

Squirrel, D. S., *O.B.E., p.t.s.c.* 6/4/63

Moss, R. R., *O.B.E., M.C., p.t.s.c.* (*T/Col.* 21/9/65) 19/10/63

Ward, H. D., *M.B.E., p.s.c.* 19/2/64

Lt.-Colonel (Special List)

Massy, H. P. S., *p.s.c.* 29/5/64
21/6/57

Majors.

Williams, G. N. 25/12/48
Davis, S. J. 7/4/49
Garnett, J., *M.C.* 3/12/49
Samuels, F. A. [illegible]
Maunsell, R. E., *M.C.*, (*local Lt.-Col.* 19/10/64) 11/4/50
Laing, A. H., *tt.* 27/1/51
Bingham, J. K. W. [illegible] 25/9/51
Marshall-Attwood, C. H., *M.B.E., p.s.c.* 26/1/52
Adams, J. A., *D.S.O., p.s.c.* [illegible]/52
Knowles, P. D., *p.s.c.* 2/7/52
Carey, J. R., *p.t.s.c.* 11/5/53
Beresford, W. B., *M.C., p.s.c.* 11/5/53
Chater, R. K., *M.B.E., p.s.c.* (*T/Lt.-Col.* 5/6/64) 18/5/53
Thrift, A. H., *M.C., p.s.c.* (*T/Lt.-Col.* 16/1/64) 17/9/54
Gray, C. H. 6/12/54
Johnston, B. R., *M.B.E., p.s.c., p.s.c.(a)*, (*T/Lt.-Col.* 1/9/65) 10/1/55
Brewer, R. M. (*local Col.* 1/9/65) 17/1/55
Simmons, A. E., *M.C.* 20/1/55
Wallerstein, F. C., *M.C., f.s.c.(FR)* (*local Lt.-Col.* 21/8/64) 18/6/55
Green, V. L. 30/6/55
Bridge, V. T., *s.q.* 8/12/56
Heffill, D. L., *p.s.c.* 7/4/57
Gudgin, P. L., *p.t.s.c.* 11/5/57
Entwistle, D. S., *p.s.c.* 8/9/57
Macksey, K. J., *M.C., p.s.c.* 1/7/57
Crocker, K. R. T. 17/11/57
Schofield, E. H., *p.s.c.* 11/12/57
Chapman, S. R., *M.C., p.s.c., p.s.c.(a)* 31/12/57
Sanders, M. A., *p.s.c., f.s.c.(US)* 3/3/58
Holford-Walker, B. E. 17/4/58
Caunter, J. R. L., *p.s.c.* 19/7/58
Addison, D., *M.C., p.s.c., p.t.s.c., tt.* (*T/Lt.-Col.* 3/12/65) 28/7/58
Bacon, D. W. A., *s.q.* 18/8/58
Lemon, R. F., *M.C., p.s.c.* 19/8/58
Dixon, R. L. C., *M.C., p.s.c.* (*T/Lt.-Col.* 4/3/64) 19/9/58
bt. lt.-col. 1/7/63
Dudley, K. C., *tt.* 2/2/59
Walter, D. E., *p.s.c., tt.* 14/2/59
Bissett, A. R., *p.t.s.c., tt.* 25/2/59
Blad, A. J., j.s.s.c., *p.s.c.* 13/4/59
Douglass, L. C., *p.t.s.c., tt.* 7/8/59
Clarke, B. H. S. 13/9/59
Plowden, R. B. C., *p.s.c.* 2/10/59
Gingell, L. W. A., *M.B.E.*, j.s.s.c., *p.s.c.* (*T/Lt.-Col.* 8/4/64) 29/10/59
bt. lt.-col. 1/7/63
Wattenbach, J. R. D., *M.B.E.*, j.s.s.c., *p.s.c.* 18/11/59
Huggan, T. E. H., *f.s.c* (*IT*) 15/12/59
Welch, T. S. M., *p.s.c.* 12/2/60
Fairbairn, W. A. H., *p.t.s.c., tt.* 24/5/60
Snowden, C. G. P. 11/6/60
Shackleton, R. J., *M.B.E., p.s.c., tt.* 16/8/60
Will, P. M., *p.s.c.* 6/11/60

‡ Representative Colonel Commandant for 1966

Digitized by Google

Majors—contd.

Tustin, P. J. L., *p.s.c.* 1/6/61
Whitfield, K. S. 15/6/61
Attoe, R. W., *p.t.s.c.*, g.w., *tt.* 1/7/61
Marshall, J., *p.s.c.* 5/7/61
Davies, P. F., x., *p.t.s.c.*, g.w. 12/7/61
Sinnatt, M. H., *p.s.c.* 15/7/61
Forty, G., *p.s.c.* 15/7/61
Baker, I. H., *M.B.E.*, *p.s.c.* (*local Lt.-Col.* 25/2/65) 15/7/61
bt. lt.-col. 1/7/65
Lawson, R. G., *D.S.O.*, *p.s.c.* 15/7/61
Laver, I. J. C., j.s.s.c., *p.t.s.c.* 21/10/61
Jerram, R. M., *M.B.E.*, j.s.s.c., (US), *p.s.c.* (*local Lt.-Col.* 6/3/64) 21/10/61
Mould, C. M., v., *p.t.s.c.*, g.w. (*local Lt.-Col.* 30/1/61) 21/10/61
Brown, R. V. G., *p.s.c.* 21/10/61
Sims, P. R., *p.t.s.c.*, *tt.*, g.w. 21/10/61
Platts Martin, P., *p.s.c.* 21/10/61
Barry, P. G. 21/10/61
Vickers, R. M. H., *M.V.O.* *M.B.E.*, *p.s.c.* 22/12/61
Galer, P. D. E. 22/12/61
Glanfield, B., *p.t.s.c.*, *tt.* 22/12/61
Hind, J. G., *p.t.s.c.*, *tt.* 22/12/61
Woodhouse, W. F., *p.t.s.c.*, *tt.* 22/12/61
Rogers, M. H., *p.t.s.c.*, *tt.*, g.w. 22/12/61
Collings, M. H., *tt.* 22/12/61
Reynolds, H. D. F., *p.s.c.*, *tt.* 3/1/62
Everard, R. M., *M.B.E.*, *p.s.c* 10/2/62
Goble, C. P. J., *p.h.*(*i*), *p.l.* (*i*), *tt.* 14/7/62

Beardsworth, S. J., x., *p.s.c.*, *p.t.s.c.* 16/12/62
Parker, J. E., *p.t.s.c.*, *tt.* 16/12/62
Farmer, M. G., *p.s.c.* 16/12/62
Mathieson, A. A., *M.C.*, v., *p.t.s.c.*, g.w. 16/12/62
Buglass, K. R., *p.s.c.* 16/12/62
Crouch, D. C., *p.s.c.*, *p.h.*, *p.l.* 16/12/62
Butler, A. B. 18/3/63
Blackwell, J. D., *p.s.c.* 22/7/63
Hamilton-Fletcher, N., *tt.* 22/7/63
Kent, E. H., *p.s.c.* 19/8/63
Bede-Cox P. F. 9/2/64
Osborne, R. G. L., *p.t.s.c.* 9/2/64
Harding-Rolls, C. A. 9/2/64
Firth, J. L., *tt.* 9/2/64
Alexander, J. D. F. 9/2/64
Chapman, J., *p.s.c.* 23/3/64
Duckworth, G. L. D., *p.s.c.* 24/5/64
Paine, J. W. 15/6/64
Linaker, D. D. A., *p.t.s.c.*, *tt.* 3/8/64
Bastick, J. D., *p.s.c.* 3/8/64
Shepherd, G. A. 3/8/64

Majors—contd.

Lewis, S. D. B., *p.s.c.* 3/8/64
Beard, D. P. C., *p.s.c.* 3/8/64
Good, A. B. 3/8/64
Ellis, J. E. S., *p.s.c.* 29/1/65
Dixon, J. G. R., *p.s.c.*, *tt.* 8/2/65
Mackie, J. M., *p.s.c.* 8/2/65
Smith, L. G. G., *p.h.p.l.* 9/5/65
Tytler, I. F. B. 18/5/65
Ivy, D., *p.t.s.c.* 1/8/65
New, L. A. W., *p.s.c.*, *tt.* 1/8/65
Bowers, F. V. P., *p.s.c.* 25/11/65
Walters, D. R., x., *p.s.c.*, *p.t.s.c.* 6/2/66
Evans, M. J., *p.s.c.* 6/2/66
Routledge, G. R. 6/2/66
Field, C. H. C., *p.s.c.* 6/2/66
Vickers, R. J. 6/2/66

Captains.

Ockenden, R. V., *p.s.c.* (*T/Maj.* 17/1/64) 31/7/59
Clitherow, N. A. H 31/7/59
Glazebrook, D. *p.s.c.* (*T/Maj.* 14/4/65) 31/7/59
Guinness, D. K., *p.s.c.* (*T/Maj.* 9/7/65) 31/7/59
Maxwell, J. P., *p.s.c.* (*T/Maj.* 10/1/65) 31/7/59
McIntosh, A. K. 31/7/59
Darlington, J., *tt.* 24/9/59
Grimwade, J. G., *p.s.c.* *p.l.* 13/10/59
Green, T., *p.s.c.* (*T/Maj.* 17/3/65) 12/2/60
Osborne, R. W. L., x. (*T/Maj.* 1/4/65) 12/2/60
Wallerstein, A. B., *p.s.c.* (*T/Maj.* 1/4/65) 12/2/60
Warren, H. A., *p.s.c.*, *tt.* 6/5/60
Flood, D. G. 8/5/60
Eaton, C. F. 6/8/60
Walker, A. K. F. 6/8/60
Glover, W. 6/8/60
Couzens. B. 6/11/60
Gregson, P. F. 16/1/61
Rix, J. V. 31/1/61
Read, G., v., *p.s.c.*(*n*). 4/2/61
Lawes, C. C., *tt.* 4/2/61
Leech, B W. T. 4/2/61
Leach, H. R., *M.B.E.* 4/2/61
O'Flaherty, M. A. 4/2/61
Watts, J. R. C. 25/3/61
Wilmot, N. P. 14/4/61
Sands, D. 23/4/61
Norman, M. C., *tt.* 15/5/61
Garrett, C. H. A. 29/7/61

Captains—contd.

Walcot, T. 29/7/61
Ecclestone, K. 29/7/61
Loup, P. A. T., *tt.* 29/7/61
Bagnall-Wild, R. H., *tt.* 29/7/61
Constant, R. F., *p.h.* 23/11/61
Osborne, R. 16/12/61
Kan, M., v. 16/12/61
Cocking, N. H. 16/12/61
Timmis, M. F. 16/12/61
Weeks, A. L. P. 10/5/62
Dick, R. C. J. 3/7/62
Robertson, N. C. H., *p.h.*, *tt.* 27/7/62
Brooke, G. H. H., *p.h.* 27/7/62
Allen, W. A. 21/12/62
Evans, R. R. 21/12/62
Gray, G. C., *tt.* 21/12/62
Tweed, M. G., *p.h.* 2/8/63
Golding, F.W. V. 2/8/63
Phillips, H. B. J. 2/8/63
Hammond, P. 1/9/63
Mallam, D. F., *p.h.* 20/12/63
Williams, S. J. 20/12/63
Coombes, B. J. N. 1/3/64
Slade, J. A. T. 2/8/64
Rash, J. D. 2/8/64
Oliver, R. G., *tt.* 2/8/64
Lewis, D. L. 2/8/64
Moriarty, M. N. S. 2/8/64
Sankey, C. J. 9/9/64
Bentley, P. D. 1/10/64
Hardman, E. J. P., *p.l.* 19/12/64
Spicer, F. A. 19/12/64
Levitton, M. R. 19/12/64
Trueman, B. C. 2/3/65
Gaitskell, A. A., w. 25/4/65
Pugh, J., *tt.* 14/5/65
Blacker, A. S. J., w. 25/7/65
Jones, A. R., *p.h.* 25/7/65
Boitel-Gill, P. A., *p.h.* 25/7/65
Stutchbury, P. W. F. (*T/Capt.* 5/5/65) 25/7/65
Shillinglaw, D. C. 18/12/65
Wheeler, D. H. 9/1/66
Drake, R. M. W., tt. 31/1/66

Lieutenants.

Coombes, J. D. 1/9/61
Rose, M. J. 23/1/62
Evans, R. S. (*T/Capt.* 9/12/63) 23/1/62
Trembath, R. M. 23/1/62
Winship, E. A. N. 23/1/62
Scott, P. G. (*T/Capt.* 2/11/65) 11/2/62
Compton, S. H. 12/4/62
Adams, A. C. (*T/Capt.* 6/5/65) 17/5/62
Pepper, E. J. (*T/Capt.* 6/1/65) 17/5/62
Taylor, J. H. B. 16/6/62
Wright, J. A. 16/6/62
Bale, W. S. 16/6/62
Rawlins, J. G. (*T/Capt.* 30/11/64) 28/6/62
Jarvis, P. N. (*T/Capt.* 27/5/65) 17/7/62

Digitized by Google

Lieutenants—contd.

Williams, J.J. (*T/Capt.* 1/10/65) 12/11/62
Galloway, I. J. B. 20/12/62
Duncan, B. A. C. (*T/Capt.* 19/5/64) 29/1/63
Mallock, G. R., *p.h.* (*T/Capt.* 1/10/65) 29/1/63
Messenger, C. R. M. 29/1/63
Carver, M. O. A. H. 29/1/63
Offord, M. E. F. 29/1/63
Pavitt, M. R. 22/6/63
Allan J. 22/6/63
Prendergast, J. H. V. 22/6/63
Aitken, K. B. D. 4/2/64
Garton, J. H. 4/2/64
Rowland, G. T. W. 4/2/64
Warnes, D. W. H. 4/2/64
Woodward, J. (*T/Capt.* 23/10/65) 4/2/64
Nelson, P. A. 21/6/64
Robinson, J. F. E. 21/6/64
Meares, C. R. N. 21/6/64
Davey, C. J. T. 21/6/64
Goodwin, M. R. 11/10/64
Williams, D. A. 21/12/64
King, H. R. 13/1/65
Tomlinson, G. R. 2/2/65
Sanders, P. J. 2/2/65
Turner, L. T. 2/2/65
Hodgson, I. F. B. P. 2/2/65
Terry, T. W. 2/2/65
Bickford, G. W. M. 2/2/65
McCombe, B. S. 15/2/65
Puren, H. B. 14/4/65
Pettigrew, S. W. G. 20/6/65
Williams, G. D. 20/6/65
Sjogren, F. G. N. 20/6/65
Preston, G. E. 20/6/65
Ambridge, R. J. 28/7/65
Williams, J. D. 3/11/65
Taylor Firth, J. N. 8/12/65
Seymour, M. 31/1/66
Horne, H. C. 31/1/66
Tait, E. C. 31/1/66
Longman, J.L. 31/1/66
Sullivan, R. 31/1/66

2nd Lieutenants.

Wise, R. B. 9/11/63
Offord, A. P. 16/12/63
Cheshire, C.C.C. 2/5/64
Graves, J. R. W. 18/12/64
Keun, M. I. 18/12/64
Territt, C. J. 18/12/64
Burt, D. J. L. 18/12/64
Griffiths, P.A . D. 30/7/65
Koldeway, R. P. N. 30/7/65

2nd Lieutenants—contd.

Johnson, A. M. 30/7/65
Swabey, J. C. M. 30/7/65
Warner, N. S. 30/7/65
Sharp, D. G. 30/7/65
Brightman, C. J. 30/7/65
†Harrison, R. L. N. 11/9/65
†Hawthorn, I. A. 11/9/65
†Kemball, C. R. M. 11/9/65
Coles, G. R. 17/12/65
Duncan, H. D. C. 17/12/65
Geisler, F. R. 17/12/65
Mileham, P. J. R. 17/12/65

Staff Quarter-Master
(*Employed List* (2))

Cooper, G. R., *M.B.E.* 8/5/52
maj. 11/5/55

Quarter-Masters.

Joyce, O. D. 1/1/57
maj. 1/10/63
Simpson, H. L. 1/1/57
maj. 31/8/57
Hawkins, H. G. 1/1/57
maj. 26/8/62
Parry, A. M., *M.B.E.*, 1/1/57
maj. 28/11/61
Barker, E. 1/1/57
maj. 6/2/63
Webster, E. 1/1/57
maj. 14/6/65
Rogers, C. J., *M.B.E.* 29/5/58
maj. 27/4/63
Hill, K. J. (*Seconded to O.T.C.*) 12/2/59
capt. 30/8/60
Basey, J. G. 16/2/59
maj. 18/1/65
Patrick, S. 12/3/59
maj. 28/8/65
Parker, W. E. 17/4/59
maj. 16/3/63
Wood, W. C. 1/5/59
maj. 26/11/64
Murrell, H. J. 9/4/60
maj. 6/2/66
Ham, S. A. 22/2/61
capt. 13/10/64
Tocock, P. H. 2/11/61
capt. 25/6/62
Kendell, T., *M.B.E.*, *tt.*
capt. 8/3/63
Mitchell, F. J. 19/12/63
capt. 15/9/64
Horn, G. V. *lt.* 20/12/63
Gamble, C. *lt.* 13/3/64
Olorenshaw, R. P. W. *lt.* 28/9/64
Bright, D. S. B. *lt.* 15/12/64

Directors of Music.

Boulding, K. R. R., *L.R.A.M.*, *A.R.C.M.*, *p.s.m.* *lt.* 15/7/63
Watkins, R. G. A., *M.B.E.*, *A.R.C.M.* 14/12/63
capt. 21/12/64
Richards, A. J., *A.R.C.M.*, *L.G.S.M.*, *p.s.m.* *lt.* 2/4/64

Regular Army Limited Service Officers.

Majors.

Cornish, W. F. J., *M.M.* 3/7/55
Chissim, S. G., *M.B.E.* 3/10/56

Captains.

Starr, H. C. 1/9/61
Moulder, W. W. H. 21/9/64
Riches, W. J. 1/3/65
Hayward, J. 28/8/65
McKee, G., *M.M.* 5/9/65

Regular Army
Short Service Officer
Extended Service Officer

Major.

Florence, 20/11/53

Army Emergency Reserve

Captains.

Pratley, C. W. 16/12/55
Haslip, D. J. R. 1/6/58
Dunn, E. E. A. 1/6/61
Antill. P. S. 1/11/62
Rawlins, R. F. 5/6/63

Lieutenants.

Bolton, R. J. 23/2/56
Hardman, R. E. 2/2/58
Reid, R. W. 4/1/59
McGuinness-Smith, G. P. R. 11/1/59
Sands, C. F. 8/2/59
Doyle, P. 17/5/59
Otley, T. R. 28/5/59
Tate, J. C. H. 10/12/59
Blower, T. S. 3/1/60
Sutcliffe, C. W. D. 17/1/60
Hidden, A. B. 30/1/60
Matterson, J. G. S. 28/2/60
Edwards, C. M. 5/5/60
Chesterfield, J. D. 8/5/60
Griffith, P. S. 27/3/61
Grant, R. R. A. 3/4/61
Burn, G. H. (*Res. of Off.*) 4/1/62
Dimsey. P. S. P. 28/1/62
Tedder, J. A. 11/11/62

Digitized by Google

Regular Army

Director of Music.

Vince, H. W., *A.R.C.M.* *capt.* 27/7/63

Regular Army
Short Service Officers

Major.

Davis, E. V. 6/9/65

Captains.

Matthews, G. E. 26/3/56

Hunn, F., *M.B.E.* (*T*/*Maj.* 20/4/61) 26/4/56

Devenport, G. (*T*/*Maj.* 11/5/60) 5/4/60

Molson, J. G. 1/4/62

Courtney, E. M., *M.B.E.* 17/10/62

Ward, A. T. 1/9/62

Clewley, L. T. 23/8/65

Yorke, A. T. 6/11/65

Bartram, G. A. 11/11/65

Gwilliam, H. J. 18/11/65

Scrivener, D. J. 26/11/65

Lieutenants.

Gamble, T. M. 21/9/61

Robins, J. W. F. 25/2/62

Robins, G. F. E. 1/4/62

Conolly-Carew, *Hon.* G. E. I. 29/8/62

Dobbie, D. C. F. (*T*/*Capt.* 9/11/65) 2/9/62

Hughes-Young, P. M. (*T*/*Capt.* 1/8/65) 6/12/62

Bulwer-Long, T. H. E. 3/2/63

Eddison, C. E. T. 3/2/63

Todd, M. R. T. 3/3/63

Greenwood, D. A. 19/5/63

Gundry, D. B. 19/5/63

Regular Army
Short Service Officers—*contd.*

Lieutenants—contd.

Napier, R. B. (*T*/*Capt.* 3/4/64) 10/3/64

Pitt, J. (*T*/*Capt.* 6/5/64) 7/4/64

Sinclair, A. C. 8/5/64

Birkbeck, G. R. 27/8/64

Smart, L. S. A. 5/8/64

Fletcher, F. (*T*/*Capt.* 26/4/65) 21/8/64

Player, P. D. 3/9/64

Clark, M. J. D. 23/11/64

Bailey, R. M. 27/12/64

de Fraine, F. W. 1/1/65

Montague-Jones, J. C. G. 13/1/65

Norman, P. H. 13/1/65

Williams, T. J. 25/1/65

Lindsay, R. (*T*/*Capt.* 2/4/65) 1/4/65

Hudson, H. D. 14/4/65

Frankland, *Sir* James A., *Bt.* 25/6/65

Hodges, F. C. 1/7/65

Chesher, N. L. 12/7/65

Coombs, M. E. C. 28/7/65

Fitzwilliams Hyde, J. A. (*local Capt.* 19/4/65) 28/7/65

Marsh, J. R. N. 28/7/65

Sandys-Clarke, R. P. 28/7/65

Woolley, J. D. V. 28/7/65

Carne, W. D. 1/9/65

Slingo, M. P., *M.B.E.* (*T*/*Capt.* 3/10/65) 1/9/65

South, N. P. A. 15/9/65

Wallace, R. 17/10/65

Edwards, D. E. (*T*/*Capt.* 28/10/65) 18/10/65

Alderton, A. M. 1/11/65

Laverack, P. 1/11/65

Glarvey, D. J. 1/11/65

Smyly, R. M. 3/11/65

Core, G. 9/12/65

Bailey, H. O., *M.M.* 1/1/66

Churchill, E. G. 1/1/66

Mahony, R. C .S. 26/1/66

Crosthwaite, P. T. 26/1/66

Parsons L. H. 26/1/66

Regular Army
Short Service Officers—*contd.*

2nd Lieutenants.

Barrow, J. J. D. 27/4/63

Sanders, R. B. 27/4/63

Winterbottom, J. 27/4/63

Gamble, R. M. 27/4/63

Bolt, R. L. 27/7/63

Arthur, *Hon.* S. M. 27/7/63

Brooksbank, E. N. 27/7/63

Twisleton-Wykeham-Fiennes, *Sir* Ranulph. *Bt.* 27/7/63

Hunter-Cox, S. L. 27/7/63

Miller Mundy, A. G. 27/7/63

O'Neill, P. A. I. 27/7/63

Randolph, R. M. 27/7/63

Speers, C. N. P. 27/7/63

Thompson, M. G. 27/7/63

Tory, S. G. 27/7/63

Vigors, M. R. W. 27/7/63

Bols, A. N. D. 27/7/63

Scragg, C. A. 27/7/63

Burke, J. B. A. 9/11/63

Brassey, A. H. O. 9/11/63

Carey, S. P. 9/11/63

Duffin, C. R. P. 9/11/63

Stuart-Hunt, R. A. 9/11/63

Bell, E. F. 15/2/64

Crawford, J. W. M. 15/2/64

Digitized by Google

Regular Army
Short Service Officers—*contd.*

2nd Lieutenants—contd.

Clifford, P. R. H.	15/2/64
Curwen, C. R	15/2/64
Leavey, S P.	15/2/64
Lort-Phillips, P. G. F.	15/2/6
Macdowel, T. E.	15/2/64
Phipps, C. A.	15/2/64
Chappell, D. M.	2/5/64
Ridgway, J. R.	2/5/64
Smithers, R. I.	2/5/64
Scott-Barrett, J.	2/5/64
Whitfield, A. G.	2/5/64
Dallmeyer, G. R. J.	18/7/64
Kingsbury, P. C. O.	18/7/64
Borradaile, D. A.	18/7/64
Bulkeley, J. E. R.	18/7/64
Courage, R. A. G. H.	18/7/64
Crawshaw, J. S. O'N.	18/7/64
Duckworth, D. J.	18/7/64
Eliot, A. C.	18/7/64
Fuller, C. C. F.	18/7/64
Reynolds, R. I.	18/7/64
Law, J. W. A. S.	18/7/64
Chester, R. M.	30/9/64
Beckett, *Hon.* W. E.	17/10/64
Bowen, C. R. C.	17/10/64
Galica, J. W.	17/10/64
Hazlerigg, S. M.	17/10/64
Hankey, P. A. A.	17/10/64
Barclay, J. C.	16/1/65
Hammerbeck, C. J. A.	16/1/65
Hanbury, C. O. P.	16/1/65
Roscoe, E. A. T.	16/1/65
Brown, R. G.	28/2/65
Bastin, G. A.	3/4/65
Blount, C.	3/4/65
Boardman, J. K.	3/4/65
Floyd, K.	3/4/65
Hicks, S. D. J.	3/4/65
Mayne, G. J. O.	3/4/65
Methven, C. N. F.	3/4/65
Musson, P. G. D.	3/4/65
Parry, R. N. S.	3/4/65
Thompson, D. R. B.	3/4/65
Wrigley, J. P.	3/4/65
Moore, T. D.	3/4/65

2nd Lieutenants—contd.

McPhie, H. J.	10/7/65
Doble, S. C.	10/7/65
McAfee, R. W. M.	10/7/65
Paterson, M. I.	10/7/65
Philips, J. H.	10/7/65
Brooking Thomas I. C.	28/8/65
Sinclair, N. R.	28/8/65
Stephens, N. P.	28/8/65
Matthew, K. A. L.	28/8/65
Wilkins, M. J. S.	28/8/65
de Chair, D. G.	9/10/65
Dealtry, P. G.	9/10/65
de Westenholz, C. P. P.	9/10/65
Hyde-Smith, C. S.	9/10/65
Mitchell, A. C. N.	9/10/65
Horne, R. R.	9/10/65
Copeman, S. T.	9/10/65

Regular Army
Short Service Officers—*contd.*

Quarter-Masters.

Wilson, R.		15/6/54
	maj.	26/9/63
Shaw, G. B.		15/4/57
	maj	8/3/65
Henson, E. J., *B.E.M.*		12/12/60
	capt.	25/8/63
Graham, L.		20/1/61
	capt.	18/6/64
Pugh, C. J., *M.B.E.*		8/10/61
	capt.	20/9/64
Bentley, W. H.	*lt.*	12/11/65

Regular Army
Short Service Officers—*contd.*

Extended Service Officers

Majors.

Kingsford, N. G.	10/3/54
Marshall, G.E., *M.B.E.*, *M.M.*	3/7/56

Captains.

Plain, J. J., *M.B.E.*	13/8/50
Eley, R. N. (*T/Maj.* 27/2/64)	30/11/50
Brown, G. A.	22/4/51

Army Emergency Reserve

Captain.

Wells, E. H.	30/4/62

Lieutenants.

Hemmings, P. G.	3/4/61
Evans, J. S. (*Res. of Off.*)	9/6/61
Medd, M. C. P.	31/8/65

Army Emergency Reserve
National Service Officers

Lieutenants.

Harper, J. V.	3/1/63
Zoltowski, J. A. F.	3/1/63
Grundy, I. S.	17/2/63

Digitized by Google

ROYAL ARMOURED CORPS—TERRITORIAL ARMY

Order of Precedence of Yeomanry Regiments of the Royal Armoured Corps

The Royal Wiltshire (1).
The Queen's Own Warwickshire and Worcestershire (2 & 31).
The Queen's Own Yorkshire (3,9,50).
The Sherwood Rangers (4).
The Staffordshire (5).
The Shropshire (6).
The Ayrshire (7).
The Cheshire (8).
The Leicestershire and Derbyshire (10 & 22).
The North Somerset/44th Royal Tank Regiment (11).
The Duke of Lancaster's Own (12).
The Queen's Own Lowland (13, 36 & 37).
The Northumberland Hussars (14).
Pembroke (18).
Kent and County of London (19, 32 & 46).
The Royal Gloucestershire Hussars (24).
Berkshire and Westminster Dragoons (26 & 45).
The Fife and Forfar/Scottish Horse (40 & 53).
Inns of Court and City Yeomanry (44).
North Irish Horse.

Colonel Commandant Yeomanry ... { Walker-Okeover, Lt.-Col. (Hon. Col.) *Sir* Ian P.A.M., *Bt. D.S.O.*, *T.D.* (*H.M. Lieutenant*) 14/1/61

THE ROYAL WILTSHIRE YEOMANRY (1)

(Prince of Wales's Own)

The Plume of the Prince of Wales (*Hussars.*)

"South Africa, 1900–01."

The Great War.—**"Ypres, 1917,"** "Polygon Wood," **"Broodseinde,"** "Poelcappelle," "Passchendaele," **"Somme, 1918," "St. Quentin," "Bapaume, 1918," "Lys," "Messines, 1918," "Bailleul," "Kemmel," "France and Flanders, 1916–18."**

The Second World War.—"Iraq 1941," **"Palmyra,"** "Syria, 1941," **"El Alamein,"** "North Africa, 1942," **"Liri Valley," "Advance to Tiber," "Citta della Pieve," "Trasimene Line," "Advance to Florence," "Monte Cedrone," "Citta di Castello,"** "Italy, 1944."

Uniform—Blue.
Facing Colour—White.

Associated Regular Regiment.

10th Royal Hussars (Prince of Wales's Own).

Hon. Colonel.

Margadale of Islay, *The Lord, T.D., D.L. J.P., M.P.* 13/12/60

Lt.-Colonel.

Heywood-Lonsdale, R. H., *M.B.E. M.C., p.s.c.* (*Res. of Off.*) 1/11/65

Majors.

Richardson, J. H. D. (*Res. of Off.*) 23/3/49
Sykes, T. S. 1/11/58
Arkell, R. J. O., *T.D.* 29/4/60
Morrison, J. I., *T.D.* 22/6/60
Barrington, L. H. W. 1/8/61
Alexan er, C. (*Res. of Off.*) 1/11/65

Captains.

Bathurst, *The Hon.* G. B. 17/5/54
Allsopp, M. E. R. 3/6/57
Part, D. C. 29/4/60
Morrison, C. A. 1/11/61
Adeley, J. M. 1/11/65
Thomas, D. J. C. 1/11/65

Lieutenants.

Chetwode, J. S. K. (*Unattd List*) 5/7/56
Thompson, C. G. 18/1/57
Gold, N. A. 29/4/57
Calver, P. 9/5/57
Combe, K. C. 12/12/57

Lieutenants—contd.

Spence, C. J. 19/1/58
Pitt-Rivers, G. A. L. F. 9/3/58
Stokes, T. G. H. 4/12/58
Sturgis, J. R. 18/9/60
Cranworth, *Lord* 2/2/61
Peel, J. G. 29/7/61
Penny, P. G. 25/3/62
Tryon, *Hon.* A. G. M. 9/8/64
Howard, *Hon.* P. 9/8/64
Walker, V. S. H. (*Res. of Off.*) 12/2/65
Shelburne, *The Earl of* 21/3/65
Board, G. J. W 25/10/65

2nd Lieutenants.

†Morgan-Jones, R. J. 26/2/65
†Ullswater, *The Visct.* 26/2/65

Quarter-Master.

Burgess, B. W. L. *capt.* (*Res. of Off.*) 24/4/58

Digitized by Google

THE QUEEN'S OWN WARWICKSHIRE AND WORCESTERSHIRE YEOMANRY (2 & 31)

On a Mount a Bear muzzled collared and chained grasping a ragged Staff all in Silver and within a Chaplet of Pear Blossom in Gold.

"South Africa, 1900–02."

The Great War.—**"Hindenburg Line," "Epéhy," "St. Quentin Canal," "Beaurevoir," "Selle," "Sambre," "France and Flanders, 1918," "Suvla," "Scimitar Hill," "Gallipoli, 1915," "Rumani," "Rafah," "Egypt, 1915–17," "Gaza," "El Mughar," "Nebi Samwil," "Jerusalem," "Megiddo," "Nablus," "Damascus," "Palestine, 1917–18."**

The Second World War.—**"Iraq, 1941," "Syria, 1941," "El Alamein," "North Africa, 1942," "Ficuile," "Trasimene Line," "Sanfatucchio," "Advance to Florence," "Campriano" "Italy 1944."**

Honorary Distinction :

A badge of the Royal Regiment of Artillery, with year dates "1940, '44–45" and one scroll "North-West Europe."

Uniform—Blue.
Facing Colour—White.

Associated Regular Regiment.
The Queen's Own Hussars.

Allied Regiment of Australian Military Forces

10th Light Horse.

Hon. Colonels.

THE QUEEN

Cobham, Maj. (Hon. Lt.-Col.) *The Visct., K.G., G.C.M.G., T.D., D. L.* 10/6/63

Lt.-Colonel.

Fender, A., *T.D.* 1/11/64

Majors.

Haycock, M. B., *T.D.* 10/5/56
Baker, P. W., *T.D.* 26/5/61
Dunn, R. H. 26/3/63
Berkeley, R. J. G. 26/3/63
Leather, D. M. 1/11/64

Captains.

Neal, R., *M.B.E.* (*Res. of Off.*) 18/4/54
Britt, G. B., *T.D.* 1/1/56
Hustler, D. A. (*A/Maj.* 26/3/63) 1/8/57
Birch, S. W. T., *T.D.* 1/10/57
Way, J. M. (*Seconded to O.T.C.*) 27/5/61
Cooper, B. A. 1/5/63
Wood, J. P. 1/5/63
Hignett, J. M. 1/1/64
Wiggin, A. W. 18/6/64

Lieutenants.

Griffiths, M.C. 10/12/56
Fletcher, D. S. 18/8/60
Tate-Lovery, B. H. 3/9/60
Worsnop, R. N. 13/9/60
Wiggin, H. W. 12/7/61
Burman, J. H. 13/11/61
Macnair, J. M. 15/2/62
Carver, L. A. 1/4/62
Reading, R. B. 22/4/62
Chadwick, J. M. 19/9/62
Showell, R. G. D. 29/1/64
Anderson, S. M. 11/11/64

2nd Lieutenants.

†Lodge, C. L. 7/4/64
†Jenkins, D. L. 4/10/64
†Spears, P. J. 4/10/64
†Scarborough, J. C. 4/10/64

Quarter-Master.

Simmonds, R. H., *B.E.M.* *lt.* 12/1/62

THE QUEEN'S OWN YORKSHIRE YEOMANRY (3, 9 & 50)

The White Rose of York.

"South Africa, 1900–02."

The Great War.—**"Arras, 1918," "Scarpe, 1918," "Cambrai, 1917, '18," "Drocourt-Queant," "Hindenburg Line," "Canal du Nord," "Courtrai," "Selle," "Valenciennes," "Sambre," "France and Flanders, 1915–18," "Egypt, 1915–17," "Gaza," "El Mughar," "Nebi Samwil," "Palestine, 1917–18."**

The Second World War.—"Withdrawal to Escaut," **"St. Omer-La Bassee," "Cassel," "Normandy Landing," "Cambes," "Caen," "Bourguebus Ridge,"** "La Vie Crossing," **"Lisieux,"** "Foret de Bretonne," **"Lower Maas," "Venlo Pocket,"** "Ourthe," **"Rhine,"** "North-West Europe, 1940, '44–45," **"Syria, 1941," "El Alamein,"** "Tebaga Gap," **"El Hamma,"** "El Kourzia," **"Tunis," "North Africa, 1942–43," "Anzio," "Rome,"** "Coriano," **"Rimini Line," "Coriano Ridge," "Italy, 1944."**

Uniform—Blue.
Facing Colour—White.

Associated Regular Regiment.
13th/18th Royal Hussars (Queen Mary's Own)

Allied Regiment of Canadian Militia

8th Canadian Hussars (Princess Louise's)

Hon. Colonel.

Brooksbank, Col. *Sir* E. William *Bt., T.D., D.L.* 5/9/63

Lt.-Colonels.

Smith, C. M., *T.D.* 1/10/64
Egerton, C.C., *M.C., T.D.* (*A/Col.* 1/10/65) 1/10/65

Majors.

Odey, G. R., *T.D.* 1/1/60
Stephenson, T. H., *T.D.* 1/10/61
Worsley, G. O. 1/10/62
Hirst, B. 2/10/63
Farrell, T. H. F. 1/10/64
Talbot, B. R. C. 12/2/65

Captains.

Bell, R. A. R., *T.D.* 2/2/58
Leveson-Gower, C. M. 23/9/58
Crossley, *Hon.* R. N. (*Res. of Off.*) 31/7/59
Antill, D. P. L., *T.D.* 21/4/60
Colman, *Sir* Michael J., *Bt.* 23/4/60
Cameron, E. J. F. 1/10/62
Pratt, J. L. C. 19/10/63
Todd, R. W. A. 19/10/63
Stephenson, C. L. 1/10/64

Lieutenants.

Proctor, T. J. 12/2/56
Hall, M. J. W. 4/1/57
Holt, J. H. 25/3/57
Liddiard, R. J. E. 15/12/57
Goodhart, J. H. 6/2/58
Harford, P. S. 12/6/58
Wiley, W. S. F. 25/9/58
York, E. C. 17/9/60
Matthews, J. F. 18/5/61
Godber, H. J. 4/3/62
Till, P. F. 6/3/63
Blake, R. J. 6/3/63
Hunt, J. C. V. 26/5/65

2nd Lieutenants.

†Till, N. W. 22/3/64
†Burman, M. C. 29/1/65
†Blake, T. J. 28/3/65
†Urquhart, C. A. S. 28/3/65
†Whitehouse, D. S. 16/8/65

Quarter-Master.

Lee, M. A. *capt.* 1/4/65

Digitized by Google

THE SHERWOOD RANGERS YEOMANRY (4)

A Bugle Horn Stringed.

(*Hussars.*)

"South Africa, 1900–02."

The Great War.—"Struma," "**Macedonia, 1916–17,**" "**Suvla,**" "**Scimitar Hill,**" "**Gallipoli, 1915,**" "**Egypt, 1915-16,**" "**Gaza,**" "El Mughar," "**Nebi Samwil,**" "**Megiddo,**" "Sharon," "**Damascus,**" "**Palestine, 1917–18.**"

The Second World War.—"**Normandy Landing,**" "Villers Bocage," "Odon," "Fontenay le Pesnil," "Defence of Rauray," "Mont Pincon" "Jurques," "Noireau Crossing," "Seine, 1944," "**Ghoel**" "Nederrijn," "**Geilenkirchen,**" "Roer," "Rhineland," "Cleve," "Goch," "Weeze," "**Rhine,**" "**North-West Europe, 1944–45,**" "**Alam el Halfa,**" "**El Alamein,**" "El Agheila," "**Advance on Tripoli,**" "**Tebaga Gap,**" "Point 201 (Roman Wall)," "El Hamma," "Chebket en Nouiges," "Enfidaville," "Takrouna," "**North Africa, 1940–43.**"

Uniform—Green.

Facing Colour—Dark Green.

Associated Regular Regiment.
17th/21st Lancers

Hon. Colonel.

Lavcock, Col. (Hon. Maj.-Gen.) *Sir* Robert, E., *K.C.M.G., C.B., D.S.O.* Col. Comdt., S.A.S. (*H.M. Lieutenant,*) 1/5/60

Majors.

Booton, J. S., *T.D.* 19/9/62
Banks, R. E. 2/12/63

Captains.

Allen, C. B. (*A/Maj.* 15/11/60) 18/4/57
Hanson, R. W. D. (*A/Maj.* 2/12/63) 10/12/58
Marr, J. K. W. (*Res. of Off.*) 10/2/59
Fitzherbert A. J. 1/7/60
Battle, G. H. (*A/Maj.* 10/6/65) 16/10/61
Lyte, M. D. M. 18/1/63
Williams, G. P 1/11/63
Ware, W. 2/12/63
Allen, P. D. C. 2/12/63
Hanson, M. J. 2/12/63
Cleland, J. H. 1/3/65

The Sherwood Rangers Yeomanry —*contd.*

Lieutenants.

Turvey, M. J. 24/3/60
Fernsby, R. F. 7/12/61
O'Connor-Fenton, T. P. 3/10/62
Dolson, J. S. 3/10/62
Browne, M. E. 20/3/63
Gamble, T. M. (*Res. of Off.*) 15/8/63
Sellers, J. E. L. 20/6/65

2nd Lieutenants.

†Loxton, M. J. 22/3/64
†Astell, R. W. 26/4/64
†Furber, J. B. 25/10/64
†Rowbotham, T. C. 7/2/65
†Wright, D. H. 27/9/65

Quarter-Master.

Mead, N. L., *M.M.*, 30/7/60
capt. 7/2/63

THE STAFFORDSHIRE YEOMANRY (5)

(Queen's Own Royal Regiment)

The Stafford Knot.

Pro aris et Focis

(*Hussars.*)

"South Africa, 1900–01."

The Great War.—"**Egypt, 1915-17,**" "**Gaza,**" "**El Mughar,**" "**Nebi Samwil,**" "**Megiddo,**" "**Sharon,**" "**Damascus,**" "**Palestine, 1917–18.**"

The Second World War.—"**Normandy Landing,**" "**Caen,**" "Troarn," "**Rhine,**" "Lingen," "North-West Europe, 1944–45," "Syria, 1941," "**Alam el Halfa,**" "**El Alamein,**" "**El Agheila,**" "**Advance on Tripoli,**" "**Tebaga Gap,**" "Point 201 (Roman Wall)," "El Hamma," "**Akarit,**" "Sebkret en Noual," "Djebel el Telil," "**Enfidaville,**" "Takrouna," "North Africa, 1942–43."

Uniform—Blue.

Facing Colour—Scarlet.

Associated Regular Regiment.
16th/5th The Queen's Royal Lancers

The Staffordshire Yeomanry—*contd.*

Hon. Colonel.

Farquhar, Maj. (Hon. Lt.-Col.) C. R., *M.C., D.L.* 1/4/61

Lt. Colonel.

Clutterbuck, M. R. G. (*Res. of Off.*) 1/10/62

Majors.

Turley, W. J., *T.D.* 1/10/59
Eadie, J. J., *T.D.* 1/3/60
Hallchurch, D. T., *T.D.* 1/10/62
Sargeant, W. A. F., *T.D.* 1/10/62

Captains.

German, D. J. K. (*A/Maj.* 1/10/62) (*Res. of Off.*) 1/7/59
Willson, A. R. 1/3/60
Mann, I. H. 1/5/61
Becker, S. C. 1/11/61
Blagden, M. A. 1/4/62
Rope, B. E. R. 1/10/62
Hawley, J. A. 1/10/62
Preston, T. W. 15/6/63
Manners, A. E. R. 1/12/63
Morley, G. 4/7/65

Lieutenants.

Boote, C. R. M. 15/12/60
Eadie, A. G. 15/3/61
Greey, E. R. 21/8/61
Appleby, C. D. 17/4/63
Holmes, R. D. 21/10/64
Clugston, J. W. A. 20/6/65
Boote, G. W. A. 2/12/65
Elwell, M. J. E. 3/2/66
Appleby, P. G. 3/2/66

2nd Lieutenants.

†Greaves, T. E. T. 6/10/63
†Wolseley, *Sir* Charles G. M., *Bt.* 7/4/64
†Meynell, D. C. F. 7/4/64
†Bloor, M. J. 10/8/64
†Jerrett, S. E. P. 4/10/64
†Watson, A. E. D. 18/10/65
†Cable, A. B. 18/10/65
†Gorman, J. D. 13/12/65

Quarter-Master.

Whittaker, S. E. *lt.* 12/6/59

Digitized by Google

THE SHROPSHIRE YEOMANRY (6)

The Arms of the Shropshire County Council.

(*Dragoons.*)

"South Africa, 1900–02."

The Great War.—**"Somme, 1918," "Bapaume, 1918," "Hindenburg Line," "Epéhy," "Pursuit to Mons," "France and Flanders, 1918," "Egypt, 1916–17," "Gaza," "Jerusalem," "Jericho," "Tell 'Asur," "Palestine, 1917–18."**

The Second World War.—**Honorary Distinction :** A badge of the Royal Regiment of Artillery, with year-dates "1943–45," and scrolls: 'Sicily," "Italy."

Uniform—Blue.

Facing Colour—Scarlet.

Associated Regular Regiment.

1st The Queen's Dragoon Guards

Hon. Colonel.

Goulburn, Lt.-Col. (Hon. Brig.) C., *D.S.O.*, *D.L.*, ret. pay, *p.s.c.* 27/10/62

Lt. Colonels.

Morris-Eyton, R. C. G., *T.D.* 1/8/64

Downes, J. A., *M.B.E.*, *M.C.*, *p.s.c.* 20/3/65

Majors.

Eade, C. A., *T.D.* 26/8/59

Miles, P. D. 17/11/62

Captains.

Yates, W., *M.P.* (*Res. of Off.*) 19/8/57

Wallace, L. A. (*A/Maj.* 1/7/64) 19/8/57

Moore, H. C. (*A/Maj.* 2/8/64) 15/4/58

Carlisle, E. P. 30/6/58

Baxter, R. D. (*Res. of Off.*) 6/7/61

Jenkins, J. W. 16/5/62

Haworth, J. G. 26/5/62

Greenwell, P. M. de W. (*Res. of Off.*) 18/11/62

Corbett, D. U. 19/1/63

Daly, P. D. 19/10/64

Stephens, J. J. T. 1/12/64

Whalley, J. P. 5/10/65

The Shropshire Yeomanry—*contd.*

Lieutenants.

Hall, R. N. C. 20/3/58

McCarter, J. W. A. 27/5/58

Minton Beddoes, S. W. (*Res. of Off.*) 14/12/61

Pennant-Williams, H. A. 19/7/62

Llewelyn, J. W. H. 20/11/63

Lengyel De Bagota, G. B. L. A. 20/11/63

Lennox, D. P. H. 12/8/64

2nd Lieutenants.

†Woodward, C. R. D. 6/12/64

†Bishop, J. N. R. 12/12/65

†Skailes, D. S. D. 12/12/65

THE AYRSHIRE YEOMANRY (7)

(Earl of Carrick's Own)

The Crest of the Earl of Carrick

(*Hussars.*)

"South Africa, 1900–02."

The Great War.—**"Ypres, 1918," "France and Flanders, 1918," "Gallipoli, 1915," "Rumani," "Egypt, 1916–17," "Gaza," "Jerusalem," "Tell 'Asur," "Palestine, 1917–18."**

The Second World War.—**Honorary Distinction :** A Badge of the Royal Regiment of Artillery, with year-dates "1942–45," and three scrolls: "North-West Europe," "North Africa," "Italy."

Uniform—Blue.

Facing Colour—Yellow.

Associated Regular Regiment.

The Royal Scots Greys (2nd Dragoons)

The Ayrshire Yeomanry—*contd.*

Hon. Colonel.

Houldsworth, Maj. (Hon. Lt.-Col.) *Sir* Reginald D. H., *Bt.*, *O.B.E.*, *T.D.* 13/1/60

Majors.

Brownie, W. S., *M.C.*, *T.D.* 30/6/54

Stewart, J. G. 1/7/58

Henderson, J. 1/12/58

Henderson, R. Y. 23/6/59

Shaw-Stewart, H. M., *M.C.* 1/12/61

Captains.

Laidlaw, T. K. 14/7/53
bt.-maj. 1/1/66

Haldane, J. M. (*Res. of Off.*) 3/5/56

Fremantle, R. P. 22/7/56

Smith, R. Y. 1/4/57

Collins I. M. 18/4/61

Copeman, T. G. 1/12/61

Clifford-Jones, N. L. 24/8/64

Young, J. C. K. 2/1/65

Lieutenants.

Black, H. J. S. 7/6/57

Newman, R. G. 4/10/57

Stewart, D. C. 17/10/57

Dundas, R. D. R. 23/12/57

Walker ,A. G. O 9/3/58

Collins, A. K. 25/6/60

Collins, E. G. 8/3/62

Kenneth, J. O. 8/3/62

Tulloch, J. G. A. 8/3/62

Cunningham, A. 12/12/62

Apold, J. M. 3/3/63

Black, D. S. 3/3/63

Kennedy, P. N. B. 22/3/65

Tulloch, I. W. P. 12/9/65

2nd Lieutenants.

†Collins, J. W. H. 21/5/64

†Candler, N. J. P. 6/12/64

†Salwey, H. 6/12/64

†Tulloch K. F. 2/3/65

Digitized by Google

THE CHESHIRE YEOMANRY (3)
(Earl of Chester's)

The Plume of the Prince of Wales
(*Hussars.*)

"South Africa 1900–01."

The Great War.—**"Somme, 1918," "Bapaume, 1918," "Hindenburg Line," "Epéhy," "Pursuit to Mons," "France and Flanders 1918," "Egypt, 1916–17" "Gaza," "Jerusalem," "Jericho," "Tell 'Asur," "Palestine, 1917–18."**

The Second World War.—**"Syria, 1941."**

Honorary Distinction :
A Royal Corps of Signals Badge, with year-date **"1945"** and scroll **"North-West Europe"**

Uniform—Blue.
Facing Colour—White.

Associated Regular Regiment.
3rd Carabiniers
(Prince of Wales's Dragoon Guards)

Hon. Colonel.

Westminster, Maj. (Hon. Lt.-Col.) *The Duke of, D.S.O., D.L.* (*Col.* 9/12*L.*) 18/2/55

Lt.-Colonel.

Williams, F. J. K., *T.D.*(*Res. of Off.*) 2/4/63

Major.

O'Callaghan, R. A. 3/10/59

Captains.

Egerton-Warburton, P. (*A/Maj.* 4/11/64) (*Res. of Off.*) 4/12/59
Oppenheimer, S. (*A/Maj.* 3/4/63) 1/5/60
Wagstaff, J. M. 31/5/61
Spiegelberg, A. W. A. (*A/Maj.* 6/6/64) 21/2/62
Naylor, R. C. 1/5/62
Focke, P. E. J. 29/6/63
Covill, A. P. 29/6/63
Preece, M. J. S. 15/1/64
Elliott, J. N. 22/5/64
Levin-Raw, D. R. 6/6/64
Fox, J. R. A. 24/2/65
Royston, R. S. 11/4/65
Jaggard, A. J. T. 12/4/65

Lieutenants.

Bennett, J. B. 26/8/54
Lockett, J. B. 16/12/59
Kilgour, A. N. G. 4/4/61
Moore, N. G. 23/5/62
Ridley, D. 29/5/62
Armstrong, A. B. 26/3/64
Duncan, S. B. 10/6/65

2nd Lieutenants

†Gillham, A. J. 14/6/63
(*Seconded to O.T.C.*)
†Gillington, R. J. F. 7/4/64
†Robertson, A. 7/4/64
†Sayce, P. J. B. 7/4/64
†Jones, A. J. 7/4/64
†Vevers, D. M. 8/6/64
†Dodd, R. G. G. 4/10/64
†Gates, A. H. 29/1/65
†Cope, G. V. 1/3/65
†Dunseath, W. A. 29/11/65
†Harford, P. H. 16/12/65

THE LEICESTERSHIRE AND DERBYSHIRE
(Prince Albert's Own)
YEOMANRY (10 & 22)

The United Red and White Rose charged with the Crest of the Prince Consort.

"South Africa, 1900–02."

The Great War.—**"Ypres, 1914–15," "St. Julien," "Frezenberg," "Arras, 1917," "Scarpe, 1917," "Amiens," "Hindenburg Line," "Canal du Nord," "Pursuit to Mons," "France and Flanders, 1914–18," "Struma," "Macedonia, 1916–18," "Suvla," "Scimitar Hill," "Gallipoli, 1915," "Egypt, 1915–16."**

The Second World War.—**"Dives Crossing,"** "La Vie Crossing," "Lisieux," **"Lower Maas,"** "Ourthe," **"Rhineland,"** "Reichswald," "North-West Europe, 1944–45," **"Alam el Halfa," "El Alamein," "Medjez el Bab,"** "Tebourba Gap," "Bou Arada," "Kasserine," "Steamroller Farm," "Maknassy," "Fondouk," **"Kairouan,"** "El Kourzia," **"Tunis,"** "North Africa, 1942–43," **"Cassino II,"** "Liri Valley," "Aquino," "Arezzo," "Advance to Florence," **"Argenta Gap"** "Fossa Cembalina," "Italy, 1944–45."

Honorary Distinction :

A badge of the Royal Regiment of Artillery, with year dates "1942, '44–45" and three scrolls : "North-West Europe" "North Africa," "Italy."

Uniform—Blue.
Facing Colour—Scarlet.
Associated Regular Regiment.
9th/12th Royal Lancers
(Prince of Wales's)

Hon. Colonels.

Field-Marshal *H.R.H. The Prince* Philip, *Duke of* Edinburgh, *K.G. K.T., G.B.E.*, Field-Marshal Australian Military Forces. Capt.-Gen. R. Mar., Col.-in-Chief Q.R.I.H., D.E.R.R., Q.O. Hldrs., A.C.F., Royal Canadian Army Cadets, Royal Corps of Australian Electrical and Mechanical Engineers, The Royal Canadian Regiment and Australian Cadet Corps, Col. W. G. (*Hon. Col. O.T.C.*), *p.s.c.*(*n*)

Brassey, Lt.-Col. *Lord, M.C., T.D. D.L.* 13/5/62

Lt.-Colonel.

Bagshawe, M. C., *T.D.* 18/8/64

Majors.

Baring, T. M., *T.D.* 1/8/58
Storey, A. P., *T.D.* 4/5/60
Rice, E. J., *T.D.* 18/8/61
Bowlby, P.T.S., *T.D.* 7/1/62
Bonsey, M., *T.D.* 1/7/62
Bridgeman, J. M. 6/5/63
Robinson, R. B., *T.D.* 18/8/64

Captains.

Akeroyd, M. H., *T.D.* 2/3/56
Gather, A. E., *T.D.* 8/7/56
Clowes, S. H., *T.D.* 25/3/57
Willson, W. E., *T.D.* 1/12/58
Everard, S., *T.D.* 4/5/60
Inglesant, J. J., *T.D.* 7/1/62
Langrishe, P. N. 16/8/63
Heelis, R. McR. 18/8/64

Lieutenants.

Richardson, E. C. 26/7/54
Elton, R. 9/2/55
Bouskell, J. C. T. 23/10/55
Clowes, P. J. 22/1/56
Hoffen, E. R. 1/11/56
Burchnall, O. F. B. 4/2/57
Watkins, D. V. 11/1/59
Worth, A. N. H. 12/5/59
Rogers, D. M. 9/12/60
Haywood, A. T. C. 27/2/61
Kelly, D. L. P. (*Res. of Off.*) 27/5/61
Smith, A. L. 25/11/64
Cornish, N. J. C. 27/1/66

2nd Lieutenants.

†Clifford, S. J. 22/8/64
†Cory-Wright, R. M. 10/8/64

Quarter-Master.

Bastein, J. W. 18/6/59
capt. 18/6/65

Digitized by Google

THE NORTH SOMERSET & BRISTOL YEOMANRY

A circle inscribed "Arma pacis fulcra" upon a ten pointed star, within the circle a tank.

"*Fear Naught.*"

"South Africa, 1900–01"

The Great War.—**"Ypres, 1914, '15," "Frezenburg," "Loos," "Arras, 1917," "Scarpe, 1917," "Amiens," "Hindenburg Line," "Beaurevoir," "Cambrai, 1918," "Pursuit to Mons," "France and Flanders, 1914–18."**

The Second World War.—**"Rhine," "North West Europe, 1940,' 44–45," "Jebel Mazar," "Syria, 1941," "Tobruk, 1941," "El Alamein," "North Africa, 1940 43," "Sicily, 1943," "Italy, 1943–45."**

Honorary Distinction:

A badge of the Royal Corps of Signals with year-dates "1942–45" and four scrolls: "North-West Europe," "North Africa," "Sicily," "Italy."

Uniform—Blue.

Facing Colour—White.

Associated Regular Regiments
3rd Royal Tank Regiment
5th Royal Tank Regiment

Hon. Colonel.

Spence, Col. (Hon. Brig.) I. F. M., *O.B.E., M.C., T.D.* 13/7/64

Majors.

Cotterell, R. R., *T.D.* 14/2/57
Wills, *Sir* John V., *Bt.* (*A/Lt.-Col* 12/10/65) (*Res. of Off.*) 18/1/58
Sturgeon, P. S. 17/2/65
Bryant, J. B. *E.R.D.* 1/10/65
Wraxall, *The Lord* (*Res. of Off.*) 12/10/65

Captains.

Hoskyns, H. W. F., *M.B.E.* 16/9/55
Woodward, G. P. S. 10/9/58
Lewes, R. H. 10/5/59 (*A/Major* 12/10/65)
Poole, T. H. R. 10/5/59
Ryan, J. M. 17/9/62
Cranfield, D. G 17/2/65

The North Somerset & Bristol Yeomanry *contd.*

Lieutenants.

Bucknall, S. M. A. 22/1/56
Persse, R. H. 22/5/58
Hemming, C. J. 2/11/58
Barnard, M. L. G. 4/4/61
Watson, H. C. 24/4/61
Sinclair, R. H. (*Res. of Off.*) 3/12/61
Bucknall, N. L. A. 4/1/62
Lovegrove, G. H. G. 5/5/62
Fieldhouse, A. W. 9/8/64

Quarter-Master.

Graham, S. J. 20/5/61 *capt.* 13/3/64

THE DUKE OF LANCASTER'S OWN YEOMANRY (12)

The Red Rose
(*Dragoons*)

"South Africa, 1900–02."

The Great War.—**"Somme, 1916, '18," "Albert 1916, '18," "Ypres, 1917," "Passchendaele," "St. Quentin," "Bapaume, 1918," "Amiens," "Hindenburg Line," "Epéhy" "Cambrai, 1918," "Selle," "Sambre," "France and Flanders, 1915–18."**

The Second World War.—**Honorary Distinction:** A Badge of the Royal Regiment of Artillery, with year-dates "1944–45," and two scrolls: "North-West Europe," "Italy."

Uniform—Blue.

Facing Colour—Yellow.

Associated Regular Regiment.
14th/20th King's Hussars

The Duke of Lancaster's Own Yeomanry—*contd.*

Colonel-in-Chief.
THE QUEEN

Hon. Colonel.

Fleetwood-Hesketh, Lt.-Col. R.F., *T.D., D.L., J.P.* 11/5/56

Lt.-Colonel.

Marshall, T. A., *T.D.* 23/9/64

Majors.

Chartres, J. A. 2/6/57
Clemence, J. 20/6/62
Phillips, N. H. (*Res. of Off.*) 6/5/63
Stuart-Mills, J. 23/9/64

Captains.

Ferguson, J. A. (*Res. of Off.*) 9/7/56
Swindells, E. P., *T.D.* (*A/Maj.* 9/5/61) 8/10/57
Hart, J. R. S., *T.D.* 1/8/59
Maddocks, B. C. 1/12/61
Gordon, A. T. 1/1/63
Wilson, T. C. R. A. 18/5/63
Nelson, E. S. 18/5/63
Foster, J. C. S. 7/10/64

Lieutenants.

Blease, C. J. T. 10/9/59
Evans, A. J. C. (*A/Capt.* 25/6/65) 17/4/63
Claxton, D. J. 17/4/63
St. Johnston, T. A. 17/4/63
Aspinall, J. G. 20/11/63
Maddock, T. P. 21/5/64
Woodyer, K. R. 21/5/64
Heaton, R. B. 21/5/64
Williams, F. M. L. 13/8/64
Gray, G. P. 11/8/65
Price, A. St. J. 14/11/65

2nd Lieutenants.

†Purbrick, W. J. S. 8/6/64
†Fairclough, N. H. 4/10/64
†Woodyer, N. 25/7/65

Quarter-Master.

Condon, J. J. 14/4/59 *capt.* 1/4/65

Digitized by Google

THE QUEEN'S OWN LOWLAND YEOMANRY (13, 36 & 37)

The Scottish Royal Unicorn superimposed upon a pair of Swords crossed with Blades uppermost.

"South Africa, 1900–02"

The Great War.—**"Loos," "Ypres, 1917–18," "Passchendaele," "Somme, 1918," "Bapaume, 1918," "Ancre, 1918," "Courtrai," "France and Flanders, 1915–18" "Gallipoli 1915," "Doiran, 1918," "Macedonia, 1915–18," "Egypt, 1916–17," "Gaza," "Jerusalem," "Tell 'Asur," "Palestine, 1917–18."**

The Second World War.—"Somme, 1940," "Withdrawal to Seine," "St. Valery-en-Caux," "**Falaise,**" "Falaise Road," "Laison," "Le Havre,"" **Boulogne 1944,**" "Calais, 1944," "Scheldt," "**Westkapelle,**" "Geilenkirchen," "Roer," "Reichswald," "**North-West Europe, 1940, '44–45,**" "Bou Arada," "**Kasserine,**" "Thala," "Fondouk," "Sidi Ali," "Bordj," "Djebel Kournine," "Tunis," "**Hammam Lif,**" "Bou Ficha," "**North Africa 1942–43,**" "**Cassino II,**" "Liri Valley," "Monte Piccolo," "Monte Rotondo," "Capture of Perugia," "Arezzo," "Advance to Florence," "**Argenta Gap,**" "**Italy, 1944–45.**"

Honorary Distinction :

A badge of the Royal Regiment of Artillery, with year dates "1940, '41–45" and five scrolls: "North-West Europe," "North Africa," "Sicily," "Italy," "Malaya."

Uniform—Blue.
Facing Colour—French Grey.

Associated Regular Regiment.
4th Royal Tank Regiment.

Hon. Colonel.

Anderson, Brig. W. A. C., *C.B.E., D.S.O.*, ret. pay, *p.s.c.* 9/4/63

Lt.-Colonel.

Monteath, A. D., *T.D.* 25/3/65

Majors.

Ure, J. A., *T.D.* (*Unatt'd List*) 1/5/58
Younger, G. W., *T.D.* 1/3/60
Alexander, D. K. M., *T.D.* 26/3/62
Johnston, A., *T.D.* 1/7/63
Watson, W. N. B. 1/9/63
Sleigh, C. F. 25/3/65

The Queen's Own Lowland Yeomanry—*contd.*

Captains.

Pearmain, J. L. K. 1/5/58
Rutherfurd, J. Q. 6/1/60
Campbell-Fraser, P. A. 12/10/61
Garden, K. J. 22/10/61
Johnson-Ferguson, M. H. 26/3/62
Fayrer Hosken, J. R. 11/7/63
McCulloch, A. J. 1/2/64
Younger, R. N. 1/3/64
Cameron, W. K. 25/3/65

Lieutenants.

Chiene, J. 4/10/57
Clapp, B. P. 5/8/58
Cox, G. L. 6/9/58
Lipscombe, J. H. 4/7/59
MacCormick, I. S. M. (*A/Capt.* 25/3/65) 2/10/60
Macklnlay, P. R. D. A. 16/3/62
Ridout-Jamieson, M. H. 12/6/62
Prawdzic-Lazarski, H. A. J. M. 3/3/63
Crichton-Stuart, F. J. P. 28/9/63
MacLennan, H. F. R. 12/9/64
Lockhart, D. A. S. 18/9/64
Berry, C. de P. 5/10/64
Doig, A. F. C. H. 5/12/64
Sutton, D. E. 13/9/65
Anderson, H. D. B. 13/9/65

2nd Lieutenants.

†Speyer, K. T. 10/6/63
†Davidson, B. S. 10/12/65

Quarter-Master.

Hunter, W. J. 8/5/59
capt. 8/5/65

THE NORTHUMBERLAND HUSSARS (14)

A Castle

"South Africa 1900–02"

The Great War.—**"Ypres, 1914," "Langemarck, 1914," "Gheluveldt," "Neuve Chapelle," "Loos," "Cambrai, 1917," "Somme, 1918,"** "St. Quentin," "**Albert, 1918,**" "Selle," "**Sambre,**" "**France and Flanders, 1914–18.**"

The Second World War.—**Honorary Distinction :** A Badge of the Royal Regiment of Artillery, with year-dates "1940–45" and five scrolls: "North Africa," "Greece," "Middle East," "Sicily," "North-West Europe."

Uniform—Blue.
Facing Colour—White.

Associated Regular Regiment.
15th/19th The King's Royal Hussars.

The Northumberland Hussars—*contd.*

Hon. Colonel.

Cookson, Maj. (Hon. Lt.-Col.) J. C. B., *D.S.O., T.D.* 1/4/64

Lt.-Colonel.

Barnard, *Lord, T.D.* (*A/Lt.-Col.* 1/11/64) 1/11/64

Majors.

Carr-Ellison, R. H., *T.D.* (*Res. of Off.*) 1/11/55
Cookson, M. J. B. 1/1/63

Captains.

Pumphrey, C. J. (*A/Maj.* 1/12/63) 18/6/60
Ropner, G. M. (*A/Maj.* 2/11/64) 1/11/60
Mitcalfe, A. H. 3/11/61
Tegner, J. F. S. 17/12/61
Vaux, J. C. 16/2/62
Hebeler, S. R. L. 11/2/64
Pease, N. C. 12/2/64
Armstrong, R. G. F. 13/2/64
Gibson, A. G. 12/10/64
Renwick, R. E. 12/10/64
Murray, G. P. R. 22/5/65
Browne-Swinburne, J. (*Res. of Off.*) 22/5/65

Lieutenants.

Nicholson, P. D. 29/12/58
Charlton, R. B. 11/1/59
Sutton, J. A. 22/4/59
Pearson, A. R. 9/4/61
Norton, T. R. P. S. (*Res. of Off.*) 10/4/61
Pumphrey, R. C. M. 3/10/62
Armstrong, H. A. 19/11/63
Steel, P. K. 25/3/64
Wood, A. R. (*Res. of Off.*) 1/5/65
Leatham, S. P. 27/1/66

2nd Lieutenants.

†Cookson, P. J. 30/9/63
†Howard-Vyse, R. E. 8/3/65
†Braithwaite, C. E. 28/11/65

PEMBROKE YEOMANRY (13)

Prince of Wales' plume, coronet and motto "Ich Dien" above a scroll inscribed "Fishguard."

(*Hussars.*)

"Fishguard," "South Africa, 1901."

The Great War.—"Somme, 1918," "Bapaume 1918," **"Hindenburg Line," "Epéhy," "Pursuit to Mons," "France and Flanders, 1918," "Egypt, 1916-17," "Gaza," "Jerusalem," "Jericho," "Tell 'Asur," "Palestine, 1917-18."**

Uniform—Blue.
Facing colour—White.

Associated Regular Regiment.

1st The Queen's Dragoon Guards.

Hon. Colonel.

Philipps, Capt. (Hon. Maj.) *Hon.* R. H., *M.B.E.* 3/9/59

Major.

Ramsden, I. B. (*Res. of Off*) 1/8/64

Captains.

Finney, J. E. 1/1/63
Hulbert, P. J. R. 1/8/64

Lieutenants.

Crothers, J. H. 13/6/62
Davies, D. L. 20/11/62

2nd Lieutenants.

†Lewis, *The Hon.* T. O. 1/3/65
†Firmin, J. H. 1/3/65

KENT AND COUNTY OF LONDON YEOMANRY (SHARPSHOOTERS) (19, 32 and 46)

Upon a scroll inscribed "Invicta" a horse forcene in front of two carbines in saltire

(*Hussars.*)

South Africa 1900-02

The Great War.—"**Somme, 1918,**" "**Bapaume, 1918,**" "**Hindenburg Line,**" "**Epehy,**" "**Pursuit to Mons,**" "**France and Flanders, 1918,**" "**Macedonia, 1916-17,**" "Suvla," "**Scimitar Hill,**" "**Gallipoli, 1915,**" "**Egypt, 1915-17,**" "**Gaza,**" "**El Mughar,**" "**Nebi Samwil,**" "Jerusalem," "Tell 'Asur," "**Palestine, 1917-18,**"

The Second World War.—"Villers Bocage," "Odon," "Defence of Rauray," "**Caen,**" "Bourguebus Ridge," "Falaise," "Lower Maas," "Rhineland," "Hochwald," "**Rhine,**" "Aller," "**North-West Europe, 1944-45,**" "Tobruk, 1941," "Gubi 1," "Gabr Saleh," "**Sidi Rezegh, 1941,**" "Chor es Sufan," "Gazala," "Cauldron," "Hagiag er Raml," "Mersa Matruh," "Minqar Qaim," "Defence of Alamein Line," "Deir el Shein," "Ruweisat," "Point 93," "Ruweisat Ridge," "**Alam el Halfa,**" "**El Alamein,**" "Akarit," "Djebel Roumana," "**Tunis,**" "North Africa, 1941-43," "Landing in Sicily," "Lentini," "Simeto Bridge-head," "**Sicily, 1943,**" "Termoli," "**Sangro,**" "Fossacesia," "Volturno Crossing," "**Italy, 1943,**"

Uniform-Jacket—Blue: *Trousers*—Rifle Green: *Facing Colour*—Rifle Green.

Associated Regular Regiment.

The Royal Dragoons
(1st Dragoons)

Hon. Colonel.

Roberts, Maj.-Gen. G. P. B., *C.B.*, *D.S.O.*, *M.C.*, *J.P.*, ret. pay 1/5/62

Majors.

Rooke, G. H., *T.D.* (*Unatt'd List.*) 17/10/58
Lyte, B. E. N. 31/3/61
Aston, C. R. C., *T.D.* 1/6/61
Oxley, C. M. (*Res. of Off.*) 15/8/62
Ludlow, E. J. R. 24/4/64
Perry, A. W. 29/11/64

Kent and County of London Yeomanry (Sharpshooters) —*contd.*

Captains.

Newitt, N. C., *T.D.* (*A/Maj.* 26/12/63) 17/12/57
Voelcker, C. D. (*A/Maj.* 26/12/63) 16/3/59
Chase, A. W. 24/10/59
Clifford, B. C. 1/1/60
Lee, J. P. 3/8/61
Mollo, B. 5/9/62
Le Besque, E. F. M. 1/4/63
Wellings, F. D. 1/4/63
Mustoe, E. N. J. 1/9/64
Deakin, I. N. 1/9/64
Stancomb, W. M. 1/9/64
Thompson, J. R. N. 20/6/65
Sinker, D. T. 28/6/65

Lieutenants.

Gethin, A. M. 23/8/59
Barclay, C. D. S. (*Res. of Off.*) 13/7/62
Thomson, A. R. 20/9/62
Warde, J. St. A. 6/12/62
Laurence, R. A. S. 8/2/63
Manning, P. J. M. 14/3/64
Jewell, A. J. T. 24/9/64
Gristwood, M. A. F. 9/1/65
Clark, H. B. T. 5/3/65
Jones, A. R. L. 4/4/65
Wickham, R. H. 31/1/66

2nd Lieutenants

† Gauntlett, M. V. 19/11/63
†Tollworthy, A. 30/10/64
†Corben, R. J. 16/12/64
†Cobbold, *The Hon.* R. J. F. 12/5/65
†Cresswell, G. J. B. 18/8/65
†Cadogan, A. J. 18/8/65

Quarter-Master.

O'Connor, P. M. *ti.* 31/1/64

Digitized by Google

THE ROYAL GLOUCESTERSHIRE HUSSARS (24)

The Crest of the Duke of Beaufort surmounted by a ducal coronet.

"South Africa, 1900–01."

The Great War.—**"Suiva," "Scimitar Hill," "Gallipoli, 1915," "Ruiani," "Rafah" "Egypt, 1915–m," "Gaza," "El Mughar," "Nebi Samwil," "Jerusalem." "Megiddo." "Sharon," "Damascus," "Palestine, 1917-18."**

The Second World War—**"Tobruk, 1941," "Gubi I," "Sidi Rezegh, 1941," "Chor es Sufan," "Gazala," "Bir el Asagh," "Gauidron," "Alam el Halfa," "West Point 23," "North Africa, 1941-42."**

Uniform—Blue.

Facing Colour—Buff.

Associated Regular Regiment.

11th Hussars (Prince Albert's Own)

Hon. Colonel.

Beaufort, Hon. Col. *The Duke of K.G., P.C., G.C.V.O.* (*H.M. Lieutenant*) 12/6/62

Lt.-Colonel.

Sivewright, R. C. T., *M.C. D.L.* (*Res. of Off.*) 8/4/64

Majors.

Beech, R. J., *M.C.* (*Res. of Off.*) 12/11/59
St. Clair, M. A. J., *T.D., M.P.* 1/1/61
Yeaman, K. I. B. 5/6/62
Ponsonby, *Hon.* T. M. 1/10/62
Mitchell, W. A. 29/7/65

Captains.

Ayshford-Sanford, P. N. 1/5/59
Money-Coutts, D. B. 16/6/59
Russell, *Hon.* W. S. 19/9/60
Heaton, J. F. 1/1/61
Birchall, P. E. D. 1/9/62
Lowsley-Williams, D. 8/4/64
Dickins, C. 14/1/65
Russell, I. 1/8/65
Ayshford-Sanford, D. R. 28/9/65

The Royal Gloucestershire Hussars—*contd.*

Lieutenants.

Rees, J. D. 13/5/57
Wilkin, J. D. 22/8/57
Yates, W. H. 16/12/57
Welton, A. E. O. 5/6/58
Hart, C. N. 23/8/59
Smee, I. L. B. 18/12/59
Whitaker, M. 7/2/63
Birchall, J. D. 15/2/63
Roberts, P. N. 26/5/65
Dinwiddy, C. V. 25/7/65

2nd Lieutenants.

†Rymer, D. G. P. 30/5/62
†Kershaw, H. A. 14/5/65

Quarter-Master.

Webster, A. *lt.* 16/3/62

BERKSHIRE AND WESTMINSTER DRAGOONS (26 & 45)

The Arms of the City of Westminster surmounted by the white horse of Berkshire.

South Africa 1900-02

The Great War—**"Arras, 1918," "Scarpe, 1918," "Ypres, 1918," "Courtrai," "France and Flanders, 1918," "Suvla," "Scimitar Hill," "Gallipoli, 1915," "Suez Canal," "Egypt, 1915-17," "Gaza," "El Mughar," "Nebi Samwil," "Jerusalem," "Palestine, 1917-18."**

The Second World War—**"Normandy Landing," "Villers Bocage," "Venraij," "Meijel," "Venlo Pocket," "Roer," "North-West Europe, 1944-45,"**

Uniform—Blue.

Facing Colour—Yellow.

Associated Regular Regiment.

2nd Royal Tank Regiment.

Berkshire and Westminster Dragoons—*contd*

Hon. Colonel.

Pyman, Gen *Sir* Harold E., *G.B.E., K.C.B., D.S.O., M.A.*, ret. pay. 5/11/52

Lt.-Colonel.

Penhaligon, J. W., *T.D.* 1/8/64

Majors

Sutcliffe, P. M. B., *T.D.* 19/1/58
Symons, W. de W. W. 9/8/63
Cathie, E. N. 7/12/63
Black, R. D. (*Res. of Off.*) 30/6/64
Harris, M. H. J. 31/7/65

Captains

Taylor, R. J. K. (*A/Maj.* 1/8/64) 10/5/62
Bowlby, R. A. S. 30/6/64
Bishop, D. A. 13/7/64
Newton, C.D. 31/7/64
Palmer, P. P. D. 1/8/64
Pickersgill, M. W. 16/2/65
Rawlinson, A. J. 1/8/65

Lieutenants

Dewey, A. G. 29/5/53
Naylor, J. A. (*Res. of Off.*) 6/3/57
Hepburn, P. R. 1/3/59
Cremin, P. J. 10/7/59
Dale-Harris, W. A. 20/9/59
Sadler, A. J. 8/11/59
Tetlow, T. D. 15/3/60
Thomas, J. E. 29/9/60
Kirby, E. J. (*Res. of Off.*) 14/8/62
Bosson, C. W. 13/9/63
Booth, D. R. S. 11/4/64

2nd Lieutenants.

†Patterson, J. D. A. 7/5/64
†Sankey, M. L. H. 7/5/64
†Messenger, A. W. 7/5/64

Quarter-Master.

James, E. *lt.* 8/2/62

Digitized by Google

THE FIFE AND FORFAR YEOMANRY/SCOTTISH HORSE (40 & 53)

A Knight in Armour Mounted on a Horse Caparisoned superimposed on St. Andrew's Cross surmounted by The Crown.

"South Africa, 1900–02."

The Great War.—**"Somme, 1918," "Bapaume, 1918," "Hindenburg Line," "Épéhy," "St. Quentin Canal," "Cambrai, 1918," "Beaurevoir," "Selle," "Sambre," "Pursuit to Mons," "France and Flanders, 1918," "Macedonia, 1916–18," "Gallipoli, 1915," "Rumani," "Egypt, 1915–17," "Gaza," "Jerusalem," "Tell 'Asur," "Palestine, 1917–18."**

The Second World War.—**"Dunkirk 1940," "Gheux," "Bourguebus Ridge," "Le Perier Ridge," "Scheldt," "Ourthe," "Rhineland," "Rhine," "North-West Europe, 1940, '44–45."**

Honorary Distinction :

A badge of the Royal Regiment of Artillery, with year dates "1943–45" and three scrolls : 'North-West Europe," "Sicily," "Italy."

Uniform—Blue.
Facing Colour—Yellow.

Associated Regular Regiment.
4th/7th Royal Dragoon Guards.

Allied Regiment

Australian Military Forces

1st/15th Royal New South Wales Lancers

Hon. Colonel.

Campbell-Preston, Lt.-Col. R. M. T. C., *O.B.E.*, *M.C.*, *T.D.*, *D.L.*, *J.P.* 29/5/62

Majors.

Hutchinson, W. H. O., *T.D.* 1/11/57
Sutherland, J. T., *T.D.* *A/Lt.-Col.* (1/9/65) 14/11/60
Anstice, M. J. C., *M.C.* 1 9/62
Taylor, I. S. 3/9/64
Stewart, W. D., *T.D.* 7/8/65

Captains.

Bell, G. M., *T.D.* 1/9/58
bt. maj. 1/1/65
Walker, M. G. N. (*A/Maj.* 1/9/65) 15/11/59
Hood, A. J. 1/5/61
Black, J. G T. 1/5/61
Turnbull, W. J. 22/3/63
Pougatch, M. S. 22/3/63
Fraser, E. H. A. E. 22/3/63
Villiers-Smith, T. F. 1/12/64
Crystal, J. D. W. 2/9/65
Bruce-Watt, N. E. 8/9/65

The Fife and Forfar Yeomanry Scottish Horse—*contd.*

Lieutenants.

Douglas-Miller, R. A. G. 29/12/57
Hamilton, E. W. 12/1/58
Reid, D. A. G. 19/1/58
Brown, I. W. 9/6/58
McIntosh, C. G. 14/2/60
Prain, D. E. G. 22/11/60
Duvoisin, J. F. de W. 10/12/61
Laird, W. B. M. 15/2/62
Brackenridge, J. 8/10/62
Duchart, R. N. 27/6/63
Dinnes, J. A. 12/9/64

2nd Lieutenants.

†Serjeantson, R. M. 26/9/63
†Turcan, H. W. 17/4/64
†Ouchterlony, T. A. 27/8/65

Quarter-Master.

Old, J. B. P. 8/3/55
maj. 8/3/61

INNS OF COURT AND CITY YEOMANRY (44)

Shields from the Arms of the City of London, Lincoln's Inn, Inner Temple, Middle Temple and Gray's Inn.

"Salus populi suprema lex"

South Africa 1900–02

The Great War — **"Pursuit to Mons," "France and Flanders, 1918," "Macedonia, 1916–17," "Suvla," "Scimitar Hill," "Gallipoli, 1915," "Rumani," "Egypt, 1915–16," "Gaza," "El Mughar," "Nebi Samwil," "Palestine, 1917–18,"**

The Second World War—**"Normandy Landing," "Caen," "Bourguebus Ridge," "Cagny," "Cathelles," "Amiens, 1944," "Antwerp," "Hetchel," "Rhine," "Leese," "Aller," "North-West Europe, 1944–45."**

Honorary Distinction :

A badge of The Royal Regiment of Artillery with year-dates "1942–45" and two scrolls : "North Africa" and "Italy."

Uniform—Blue
Facing Colour—Lincoln Green

Associated Regular Regiments.
The Life Guards.
Royal Horse Guards (The Blues).

Inns of Court and City Yeomanry—*contd.*

Hon. Colonels.

H.M. QUEEN ELIZABETH, THE QUEEN MOTHER

Ward, Lt.-Col. (Hon. Col.) E. J. S., *M.V.O.*, *M.C.* 31/5/59

Lt.-Colonel.

Powle, D. B., *M.C.* (*Res. of Off.*) 1/10/63

Majors.

Mosselmans, C. M., *T.D.* 9/3/58
Shipton, A. A., *T.D.* 6/10/59
Duckworth, D. S. 1/9/62
Smallbone, A. F. 1/6/63

Captains.

Hall, K. R., *T.D.* (*A/Maj.* 27/11/58) 10/1/56
Allison, W. A. 4/11/56
Maxwell, B. R., *T.D.* 1/9/57
Howard-Allen, D. 26/9/57
Royle. T. L. F. 1/4/58
Hamilton, G. M. (*A/Maj.* 1/10/63) 1/7/58
Balcon, J. M. H., *T.D.* 24/11/59
Weir, D. F. 1/9/62
Antelme, L. J., *T.D.* 1/10/63
Carden, G. S. P. 23/12/63
Craig, J. M. 25/1/64
Daubeney, P. E. G. 2/9/64
Green, K. M. 13/7/65

Lieutenants.

Gough, C. B. 26/3/59
Hazell, C. J. S. 9/8/59
Grove, J. A. R. 28/1/60
Strickland, B. V. M. 20/9/60
Jackaman, N. V. C. 1/11/60
Cooper, P. 21/11/60
Hallaran, M. W. (*Res. of Off.*) 12/2/61
Heaton, N. R. P. 30/5/62
Wallace, A. J. W. F. 18/7/62
Richards, W. F. 9/11/62
D'Oyly, C. J. 27/10/63
Beevor, A. R. 2/11/64
Agnew, I. H. 25/7/65

2nd Lieutenants.

†Taylor, T. 13/11/64
†Lidstone, V. H. 20/10/65

Quarter-Master.

Thompson, W. H. *lt.* 20/10/65

Digitized by Google

NORTH IRISH HORSE

The Irish Harp

(*Hussars.*)

The Great War.—"**Retreat from Mons,**" "**Marne, 1914,**" "**Aisne, 1914,**" "**Armentieres, 1914,**" "Somme, 1916, '18," "**Albert, 1916,**" "**Messines, 1917,**" "**Ypres, 1917,**" "Pilckem," "St. Quentin," "**Bapaume, 1918,**" "Hindenburg Line," "Epehy," "St. Quentin Canal," "**Cambrai, 1918,**" "**Selle,**" "Sambre," "France and Flanders, 1914-18."

The Second World War.—"**Hunt**" **Gap,**" "Sedjenane I," "Tamera," "Mergueb Chaouach," "**Djebe Rmel,**" "**Longstop Hill, 1943,**" "**Tunis,**" "North Africa, 1943," "Liri Valley," "**Hitler Line,**" "**Advance to Florence,**" "**Gothic Line,**" "Monte Farneto," "Monte Cavallo," "**Casa Fortis,**" "Casa Bettini," "Lamone Crossing," "Valli di Comacchio," "**Senio,**" "**Italy, 1944-45.**"

Uniform—Piper-Green.

Facing Colour—White.

Associated Regular Regiments.

5th Royal Inniskilling Dragoon Guards.
The Queen's Royal Irish Hussars

Hon. Colonels.

H.R.H. Princess Alexandra *the Hon. Mrs.* Angus Ogilvy, *G.C.V.O.*, Colonel-in-Chief, D.L.I. and The Queen's Own Rifles of Canada 24/12/57

Dawnay, Maj.-Gen. D., *C.B D.S.O.*, Col. 10 H., ret. pay, *p.s.c.* 25/3/47

Lt.-Colonel.

Windsor, R. F. M. 1/6/64

Majors.

Allen, W. (*Res. of Off.*) 1/5/61
Eaton, J. T., *T.D.* 11/8/61
McCorkell, P. E. 1/6/64

Captains.

Dunleath, *The Lord* (*A/Maj.* 1/6/63) 5/3/58
Gillespie, W. F., *T.D.* 1/8/60
Clements, P. F. S. 12/9/60
O'Neill, *Lord* (*A/Maj.* 1/8/63) 1/6/61
Greer, A. H. C., *T.D.* 1/6/62
McAughtry, T. C., *D.C.M.* 13/10/62
Langham, J. M. 1/10/63
Eaton, C. O., *T.D.* 1/6/64
Hill, J. P., *T.D.* 1/7/65

The North Irish Horse—*contd.*

Lieutenants.

Bland, F. C. B. 31/1/59
Davidson, P. A. T. 16/9/59
Hayes, R. D. 5/11/60
Erne, *Earl of* 18/6/61
Moore, G. H. 10/2/62
Hill, D. A. 27/5/62
Broadhurst, J. A. D. 28/7/62
Christie, D. M. 8/2/63
Buchanan, W. B. S. 19/4/63
Lees, R. J. 1/11/63
Preston A. R. 11/6/64
Hutchinson, J. D. 30/11/64
Leslie, J. F. 22/3/65

2nd Lieutenants.

†Atcheson, P. H. M. 16/9/64
†McGladdery, J. R. 16/9/64
†Allen, P. M. F. 16/9/64
†Bolton, B. B. 15/9/65

Quarter-Master.

Buchanan, J. C. *lt.* 14/3/63

40th/41st ROYAL TANK REGIMENT

A tank encircled by a wreath of laurel and surmounted by The Crown.

"*Fear naught.*"

The Great War.—"**Somme, 1916, '18,**" "**Arras, 1917, '18,**" "**Messines, 1917,**" "**Ypres, 1917,**" "**Cambrai, 1917,**" "St. Quentin, 1918," "**Villers Bretonneux,**" "**Amiens,**" "**Bapaume, 1918,**" "**Hindenburg Line,**" "Epehy," "Selle," "**France and Flanders, 1916–18,**" "Gaza."

The Second World War.—"Arras counter attack," "Calais, 1940," "St. Omer-La Bassée," "Somme, 1940," "Odon," "Caen," "Bourguebus Ridge," "Mont Pincon," "Falaise," "Nederrijn," "Scheldt," "Venlo Pocket," "Rhineland," "**Rhine,**" "Bremen," "**North-West Europe 1940, '44-45,**" "**Abyssinia, 1940.**" "Sidi Barrani," "Beda Fomm," "Sidi Suleiman," "**Tobruk, 1941,**" "Sidi Rezegh, 1941," "Belhamed," "Gazala," "Cauldron," "Knightsbridge," "Defence of Alamein Line," "Alam el Halfa," "**El Alamein,**" "Mareth," "Akarit," "Fondouk," "El Kourzia," "Medjez Plain," "Tunis," "**North Africa, 1940-43,**" "Primosole Bridge," "Gerbini," "Adrano" "**Sicily, 1943,**" "Sangro," "Salerno," "Volturno Crossing," "Garigliano Crossing," "Anzio," "Advance to Florence," "Gothic Line," "Coriano," "Lamone Crossing," "Rimini Line," "Argenta Gap," "**Italy, 1943-45,**" "**Greece, 1941,**" "**Burma, 1942.**"

"**Korea, 1951–53.**"

Uniform—Blue.

Facing Colour—Black.

Associated Regular Regiment.

1st Royal Tank Regiment.

40th/41st Royal Tank Regiment—*contd.*

Hon. Colonel.

Finigan, Col. J. L., *D.S.O.*, *T.D.*, *D.L.* 1/7/62

Majors.

Mallalieu, B. S., *T.D.* 5/11/58
Smallpage, H. R., *T.D.* 2/4/60
Dodgson, L. G. 19/12/64

Captains.

Greaves, C. R. (*A/Maj.* 26/6/64) 18/2/58
Stevens, B. R. I. 7/6/60
Seal, M. J. (*A/Maj.* 1/8/64) 24/5/61
Holroyd, R. C. 16/9/62
Rawson, D. B. 1/1/63
Griffiths, R. 19/11/63

Lieutenants.

Fleming, J. W. R. (*A/Capt.* 25/2/65) 12/6/60
Heath, P. D. (*Res. of Off.*) 13/8/60
Finigan, C. T. 17/4/62
Perrett, B. 12/8/63
Garrety, M. J. 11/9/64
Clucas, E. J. A. 6/6/65
Whitworth, A. G. 6/10/65
Sangster, P. B. 6/10/65

2nd Lieutenants.

†Shaw, F. A. 7/4/64
†Hyde, E. R. G. 10/8/64
†Griffiths, D. D. 4/10/64
†Thorpe, C. L. 8/2/65
†Dow, M. R. 25/8/65

Quarter-Master.

Booth, A. J. *lt.* 27/1/63

R.A.C. (T.A.)

Lieutenants.

Culley, J. H. 24/4/57
Ingram, D. W. 10/11/58
Salt, E. D. 14/11/63

2nd Lieutenant.

†Goford, J. (*Seconded to O.T.C.*) 12/3/65

Digitized by Google

ROYAL REGIMENT OF ARTILLERY

The Royal Arms and Supporters, with a Gun.

"*Ubique*" (above) "*Quo Fas et Gloria ducunt*" (*below Gun*).

***Agents*—Lloyds Bank Limited, Cox's & King's Branch.**

***Regimental Depot*—Depot, R.A., Woolwich, London, S.E.18.**

***Regimental Journals*—"Journal of the Royal Artillery," Royal Artillery Institution, Woolwich, S.E.18.**
"The Gunner," Artillery House, Woolwich, S.E.18.

***Regimental Association*—Royal Artillery Association, Artillery House, 58, Woolwich Common, Woolwich, S.E.18.**

For Record Office see Col. 2901.

For Regimental Pay Office see Col. 2912.

***Uniform*—Blue. *Piping*—Scarlet.**

***Facing Colour*—Scarlet.**

Alliances

Canadian Army	—	The Royal Canadian Artillery
Australian Military Forces	—	Royal Regiment of Australian Artillery
New Zealand Army	—	Royal Regiment of New Zealand Artillery
Indian Army	—	Regiment of Artillery
Pakistan Army	—	Artillery of Pakistan
Ceylon Army	—	The Ceylon Artillery
Malaysian Armed Forces	—	Federation Artillery
	—	10 Regt., Federation Artillery (SVA) TA
Southern Rhodesia Army	—	Rhodesia Artillery
Colonial Forces	—	The Fiji Artillery
		Artillery Battery, Royal Hong Kong Defence Force

Captain-General.

THE QUEEN

Master Gunner, St. James's Park ... Mansergh, Gen. *Sir* Robert, *G.C.B.*, *K.B.E.*, *M.C.*, Col. Comdt. R.H.A. & R.A., ret. pay 1/12/60

Officer Commanding Regimental Depot ... Hall, Brig. M. C., *p.s.c.*, G.

Colonels Commandant.

Mansergh, Gen. *Sir* Robert, *G.C.B.*, *K.B.E.*, *M.C.*, ret. pay (*Master Gunner, St. James's Park*) 5/9/50

Bourne of Atherstone, Gen. *The Lord*, *G.C.B.*, *K.B.E.*, *C.M.G.*, ret. pay, *i.d.c.*, *p.s.c.* 17/5/54

Daniell, Brig. A. J., *C.B.E.*, *D.S.O.*, ret. pay, *p.s.c.* 3/5/56

Fanshawe, Maj.-Gen. G. D., *C.B.*, *D.S.O.*, *O.B.E.*, ret. pay 21/8/56

Herbert, Lt.-Gen. *Sir* Otway *K.B.E.*, *C.B.*, *D.S.O.*, ret. pay (S.C.) 15/12/56

‡Goodbody, Gen. *Sir* Richard W., *G.C.B.*, *K.B.E.*, *D.S.O.* ret. pay, Col. Comdt. R.H.A. & H.A.C. (T.A.), *p.s.c.* 1/1/58

McLeod, Gen. *Sir* Roderick W., *G.B.E.*, *K.C.B.*, *i.d.c.*, *p.s.c.* (*Hon. Col. R.A.* (*T.A.*)) 24/6/58

***Colonels Commandant*—contd**

Inglis, Maj.-Gen. G. H., *C.B.*, *C.B.E.*, *D.L.*, ret. pay, G. 14/9/60

Hughes, Maj.-Gen. B. P., *C.B.*, *C.B.E.*, ret. pay, *p.s.c.* (*Hon. Col. Mx.* (*T.A.*)) 8/2/61

Thompson, Lt.-Gen. *Sir* Geoffrey, *K.B.E.*, *C.B.*, *D.S.O.*, ret. pay, *i.d.c.*, *p.s.c.* 25/5/61

Colquhoun, Maj.-Gen. C. H., *C.B.*, *C.V.O.*, *O.B.E.*, Col. Comdt. R.M.A., ret. pay, *p.s.c.* 1/3/62

Pike, Lt.-Gen. *Sir* William G. H., *K.C.B.*, *C.B.E.*, *D.S.O.*, ret. pay, *i.d.c.*, *p.s.c.* (*Hon. Col. R.A.* (*T.A.*)) 19/4/62

Stirling, Gen. *Sir* William G., *G.C.B.*, *C.B.E.*, *D.S.O.*, ADC., *i.d.c.*, *p.s.c.* 29/5/62

Howard-Vyse, Lt.-Gen. *Sir* Edward D., *K.B.E.*, *C.B.*, *M.C.*, ret. pay 17/7/62

Hewetson, Gen. *Sir* Reginald H., *K.C.B.*, *C.B.E.*, *D.S.O.*, Col. Comdt., A.P.T.C., *i.d.c.*, *p.s.c.* 4/11/62

***Colonels Commandant*—contd.**

O'Connor, Lt.-Gen. *Sir* Denis S.S., *K.B.E.*, *C.B.*, *i.d.c.*, *p.s.c.* 7/1/63

Wheeler, Maj.-Gen. R. H. L., *C.B.*, *C.B.E.*, ret. pay, *p.s.c.*, G 15/1/6

Hobbs, Maj.-Gen. R. G. S., *C.B.*, *D.S.O.*, *O.B.E.*, ret. pay, *i.d.c.*, *p.s.c.* 5/5/63

Tapp, Maj-Gen. *Sir* Nigel P. H., *K.B.E.*, *C.B.*, *D.S.O.*, ret. pay, *i.d.c.*, *p.s.c.* 12/11/63

McNeill, Maj.-Gen. J. M., *C.B.*, *C.B.E.*, ret. pay, *i.d.c.*, j.s.s.c. 21/7/64

Baker, Lt.-Gen. *Sir* Geoffrey H., *K.C.B.*, *C.M.G.*, *C.B.E.*, *M.C.*, *i.d.c.*, *p.s.c.* 30/7/64

Cole, Lt.-Gen. *Sir* George S., *K.C.B.*, *C.B.E.*, *i.d.c.*, j.s.s.c., *p.s.c.* 25/9/65

Block, Maj.-Gen. A. J. C., *C.B.*, *C.B.E.*, *D.S.O.*, ret. pay, j.s.s.c., *p.s.c.* 1/12/65

‡ Representative Colonel Commandant for 1966.

Digitized by Google

Royal Regiment of Artillery—*continued*

Lt.-Colonels.

§White, J. D., j.s.s.c. (US), *p.s.c.* 1/3/57

§Scott, M. H., *M.C.*, *p.s.c.* 30/10/57

§Swift, D. C., *O.B.E.*, *p.s.c.* 27/12/57

§Pusinelli, C. C. L., *O.B.E.*, *p.s.c.* 28/2/58

§Wakelin, P. B., *M.C.*, *p.s.c.* 28/4/58

§Pring, G. L. V., *p.s.c.*, *p.s.c.*(*n*) 21/5/58

§Reyne, P. A. R., *O.B.E.*, *M.C.*, *p.s.c.* 5/6/58

Mackay, W. M., *D.S.O.*, *M.C.*■ 21/8/58

§Oswald, D. F., *M.C.*, *p.t.s.c.*, g.w. 8/5/59

§Oldman, D. P. D., *D.F.C.*, *p.s.c.* *p.h.*, *p.l.* (*att'd A.A.C.*) 26/8/59

§Fisher, G. W. P., G, G(s) 31/12/59

§Walker, C. A. G., G, *p.l.* 29/4/60

§Brook Fox, R. E., *M.C.*, n.a.d.c., j.s.s.c., *p.s.c.* (*local Col.* 11/11/65) 18/5/60

§Kirke, R. M. St. G., *O.B.E.*, *p.s.c.* 31/5/60

§Dumas, J. R., *p.s.c.* 9/7/60

§Camell, M. C., *p.s.c.*, G, *p.s.c.*(*a*) 11/9/60

§Power, J. D., *p.s.c.* 1/10/60

§Cottam, H. W. D., *p.s.c.* 18/1/61

§Coaker, G. A. 19/1/61

§Durie, F. J. T., *M.B.E.*, j.s.s.c., *p.s.c.*, G† 25/1/61

§Adams, W. R. P., *p.s.c.*, *p.l.* 28/1/61

§Bellman, J. M., *M.C.*■, *p.s.c.* 24/3/61

§Harper, C. A. des N., *O.B.E.*, *p.s.c.* 27/3/61

§Brewster, G. L., *M.B.E.*, G, G(s), *s.q.* 29/3/61

§Murray, N. J., *D.F.C.*, *p.s.c.*, *p.h.*, *p.l.*(*i*) 31/3/61

§Nicholson, A. J., *D.F.C.*, G†, G(s) *p.l.* 4/4/61

§O'Flaherty, D. W. V. P., *D.S.O.*, *p.s.c.* 6/9/61

§Bethell, D. A. D. J., j.s.s.c., *p.s.c.* 1/3/62

§Hawker, R. V., *M.B.E.*, *p.s.c.* 18/4/62

§Bagnall, J. G., *O.B.E.*, *M.C.*, *p.s.c.*, G 22/6/62

Lt.-Colonels contd.

§Boyle, J. G., *p.s.c.* 25/6/62

§Fraser, J. A., *M.C.*■, G, G(s) 26/6/62

§Chanter, J. B., *M.B.E.*, j.s.s.c., *p.s.c.*, *p.l.* 27/6/62

§Fullbrook, C. W., *M.B.E.*, *p.s.c.* 29/6/62

§Sewell, E. R. A., *M.C.*, *p.s.c.*, *p.t.s.c.* 30/6/62

§Atkins, W. H., *O.B.E.*, *p.s.c.*(*a*) 1/7/62

§Joynes, C. P. A., *O.B.E.*, j.s.s.c., *p.s.c.* 2/7/62
bt. lt.-col. 1/7/59

§Greenwood, G. C A., *O.B.E.*, *M.C.*, j.s.s.c., *p.s.c.* 4/7/62

§Bayne-Jardine, D., *T.D.*, *p.l.* (*T/Col.* 10/1/66) 5/7/62

§Hogg, A. G., *O.B.E.*, G 6/7/62

§Lewis, N. M. R., *p.s.c.* 7/7/62

§Tremlett, E. A., *O.B.E.*, *p.s.c.* 14/8/62

§Andrews, A. D., *M.C.*, *p.s.c.*, *p.l.* 16/8/62

§Wood, D. M., G†, G(y), g.w. 17/8/62

§Black, W. E., *M.B.E.*, *p.s.c.*, G 18/8/62

§Wilson, J. S., j.s.s.c., *p.s.c.* 20/8/62

§Collin, G. de E., *M.C.*, j.s.s.c., *p.s.c.*, *p.l.* (*T/Brig.* 28/1/66) 24/9/62
bt. lt-col. 1/7/60

§Price, J. H. G. 12/1/63

§Ellis, P. F., *O.B.E.*, *p.s.c.* (*T/Col.* 25/10/65) 13/1/63

Blowers, R. 1/4/63

Dudley-Jones, F. C., G 2/4/63

Davis, T. B., *M.C.*, *p.s.c.* 3/4/63

Fielding, J. S., *M.B.E.*, *p.s.c.* 4/4/63

Lacey, T. N. W., *M.B.E.*, *D.F.C.*, *p.l.* 5/4/63

Howard-Harwood, P. G., *p.s.c.*, *p.l.* 6/4/63

Gow, A. C., G, *p.h.*(*i*), *p.l.*(*i*) (*T/Col.* 28/10/65) 2/6/63

Allday, R. A., G†, G(s) 3/6/63

Purvis, R. H., *M.B.E.*, *p.s.c.*, *p.l.* *p.s.c.*(*n*) 4/6/63

Bishop, R. J., *M.B.E.*, *M.C.*, *p.s.c.* 5/6/63
bt. lt-.col. 1/7/59

Reeve, P. F. H., G 12/8/63

Chandler, R. E., j.s.s.c., *p.s.c.* 13/8/63

Lt.-Colonels—contd.

Pitcairn, J. R. C., *M.B.E.*, j.s.s.c. *p.s.c.* 14/8/63

Woolmer, J. A., j.s.s.c., *p.s.c.* 1/10/63

Peckham, B. S., *M.C.*, G†, G(s) 2/10/63

Lydekker, R. N. W., j.s.s.c., *p.s.c.* 3/10/63

Cooke, D. C., G†, G(s) 4/10/63

Lee-Emery, K. A., *T.D.*, *p.s.c.* 22/1/64

Bradly, E. D. W., G(a) 5/4/64

Juriens, A. A., G, G(y), *p.l.* 13/4/64

Leach, D. W., G, *p.h.*, *p.l.* 20/7/64

Barron, G. R. L., *M.C.*■, *p.s.c.*, G 16/8/64

Earle, D. E. M., *p.s.c.* 22/8/64

Foster, P. B., *M.C.*, j.s.s.c., *p.s.c.* 1/9/64

Macleod, A. T., *M.B.E.*, G(a) 2/9/64

Birbeck, N. H., *p.s.c.* 3/9/64

Pike, P. C., *M.C.*, *p.l.* 4/9/64

Lindsell, D. R., *D.F.C.*, *p.s.c.*, *p.l.* 5/9/64

Drew, C. N. S., *p.s.c.* 6/9/64

Knutton, H., j.s.s.c., *p.t.s.c.*, g.w. 7/9/64
bt.-lt.-col. 1/7/59

Wilson, J., *p.s.c.* 8/9/64

Barry, P. F. G., *p.s.c.*, G, *p.l.*(*i*) 12/9/64

Harvey, A. J. W., j.s.s.c., *p.s.c.* 13/9/64

Little, J. E., *M.C.*, *p.s.c.* 14/9/64

Tucker, K. W. C., *p.t.s.c.*, G(a), *p.l.*(*i*) 15/9/64

Woolford, A. J., *M.C.*, *p.s.c.* 16/9/64

Richardson, T. A., *M.B.E.*, *p.s.c.* *p.t.s.c.*, *p.l.* 17/9/64
bt. lt.-col. 1/7/62

McDonald, G., *p.s.c.*, *p.s.c.*(*n*) 18/9/64

Way, H. D., *M.C.*, j.s.s.c., *p.s.c.* 19/9/64

Corkill, W. G. R., *p.s.c.* 22/9/64

Webb, C. M. F., j.s.s.c., *p.s.c.*, G, *p.l.* 23/9/64

Thuillier, H. W., *p.s.c.*, G 24/9/64

Digitized by Google

Lt.-Colonels (*Employed List* (1))

§Horton, W. L., *O.B.E.* (*T*/*Brig.* 10/7/63) 9/7/57

§Watt, W. G., *p.s.c.* 30/5/58

§Simm, W. H. G., *p.t.s.c.* 20/10/60

§Robinson, J. T., *M.C.*, *p.s.c.* 29/1/61

§Harker, R. K. S., *p.t.s.c.*, g.w., *p.l.*(*i*) 29/1/61

§Hickson, D. F., *M.B.E.*, *M.C.*, j.s.s.c., *p.s.c.* 29/1/61

§Carter, D. A. E., *O.B.E.*, *p.t.s.c.*, G 12/2/61

§Boulter, C. J., *O.B.E.*, *M.C.*, *p.s.c* 29/6/62

§Coats, P. B., *M.B.E.*, *p.s.c.* 1/7/62

§Temple, E. P., *p.t.s.c.*, g.w. 11/7/62

§Shaw, P. J., *p.t.s.c.*, G (a), g.w. 15/7/62

§Robertson, G. L., *p.t.s.c.*, G†,g.w. 19/7/62

§Macallister, S. R., *T.D.*, *p.s.c.* 20/7/62

§Nash, S. M. H., *p.s.c.* 26/9/62

§Proudman, J., *p.t.s.c.*, G† 28/9/62

§Toye, C. H. M., *O.B.E.*, *p.s.c.* 30/9/62

§Grant, D. W., *p.t.s.c.*, G† 1/10/62

§Horsfall, P. C., *p.t.s.c.*, g.w. 2/10/62

§Haire, J. A., *p.s.c.*, *p.t.s.c.* (*local Col.* 29/6/64) 4/10/62

Knyvett, J. L., *M.B.E.*, *M.C.*, *p.s.c.* 1/3/63

Mace, R. C., *M.B.E.*, *p.s.c.*, *p.s.c.*(*n*) 29/3/63

Hislop, P. H., *p.s.c.* 1/4/63

Sibbald, J., *O.B.E.*, *p.t.s.c.*, g.w. 2/4/63

Dobson, K. B., *p.t.s.c.*, G, g.w. 17/10/63

Ross-Smith, W. A., *p.s.c.*, *p.t.s.c.* 20/10/63

McIntyre, K. J., *O.B.E.*, *p.s.c.*, G (*local Col.* 5/5/64) 1/1/64

Macnair, R. H. D., *p.s.c.* 8/1/64

Howell, G. R. W., *p.t.s.c.*, g.w *p.l.*(*i*) 11/3/64

Roberts, J. R., *p.t.s.c.*, g.w. 18/3/64

Morley, V. F., *p.t.s.c.*, G(a), g.w. 25/3/64

Southgate, T. F. S., *M.C.*,*p.t.s.c.*, g.w. 1/4/64

Low, D. A., *M.C.*, *p.s.c.*, *p.s.c.*(*a*) 17/4/64

Lt.-Colonels (*Employed List* (1)) contd.

Peal, C. D. M., *M.C.*, *p.s.c.* (*local Col.* 24/2/65) 19/4/64

Thorne, L. W., *p.t.s.c.* 30/6/64

Scott, C., x., *p.t.s.c.*, G 15/8/64

Donaldson, A. *D.S.O.*, *M.B.E.* *p.s.c.* 20/9/64

Mackenzie, R. S., *M.B.E.*, *M.C.* *p.s.c.* 21/9/64

Fowle, A. P. H. B., *M.C.*, *p.t.s.c.*, g.w. 25/9/64

Lt.-Colonels (*Special List*).

George, A. A., *O.B.E.*, *M.C.*, *p.s.c.* 27/9/63 29/9/57

O'Brien, B. M., *p.t.s.c.* 10/10/63 21/4/56

Wilkes, L. G., *O.B.E.*, *M.C.* 28/10/63 1/4/57

Sopper, J. B., *p.t.s.c.* 21/11/63 1/1/57

Poole, E. G. 28/11/63 9/10/58

Hirst, M. S. 20/12/63 5/12/57

Turner, W. M. D., G† 6/2/64 1/3/58

Tracy, A. E., *p.s.c.*, *p.s.c.*(*a*) 26/7/64 15/9/58

Clapham, A. D., *M.B.E.*, *M.C.*, *T.D.*, *s.q.*, *p.s.c.*(*a*) 9/12/64 15/6/59

Newell, J. A. E., *D.S.O.*, G 10/12/64 1/5/58

Hunt, H. R. A., *p.s.c.* 14/1/65 4/7/60

Mercer, A. E. E., *O.B.E.*, *M.C.*, *p.s.c.* 28/1/65 14/7/59

Williams, L. L. S., G† 14/4/65 17/1/61

Whitehead, H. A., *M.B.E.*, *p.s.c.* 16/5/65 16/1/61

Lindsay, J. B., *M.C.*, j.s.s.c., *p.s.c.* 22/5/65 9/2/61

Martin, W. E., *M.B.E.*, G(a) 11/9/65 13/7/59

Mumford, E. N., *M.C.*, G(a) 19/11/65 1/4/57

Edmeades, F. B., *M.C.* ■ 7/1/66 23/6/62

Majors.

Kirton, P. Y. C. 1/7/46

Warden, W. A. P., *M.C.*, *p.s.c.*, *p.l.* 30/1/49

McLeod, N. P. 27/8/49

Evans-Gordon, B. K. S., *M.B.E.*, *p.s.c.* 27/8/49

Waring, J. H. G. 27/8/49

Burrill, J. E. O., *p.s.c.*, G(a) 28/1/50

Stallard, A. T. F. 28/1/50

Majors—contd.

Pryer, B. P., *M.B.E.* 4/6/50

Taylor, F. E., G 26/8/50

Jackson, D. G. L., *p.s.c.* 26/8/50

Richmond, R. S., *M.C.*, G (*T*/*Lt.-Col.* 24/12/64) 26/8/50

Hoddinott, J. H., *p.s.c.* 14/10/50

Humphrey, J. S., *M.B.E.*, *p.s.c.*, *p.s.c.*(*n*) 27/1/51

Norton-Taylor, S., *p.s.c.*, *p.l.* 27/1/51

Edwards, A. A. A., *M.C.* 12/5/51

Napier, A., *p.s.c.* 28/5/51

Phillips, G. E., *M.B.E.*, *T.D.*, *p.s.c.* 26/7/51

McCutcheon, D. S., *M.C.*, *p.s.c.* 25/8/51

Johnson, D. A., *M.B.E.*, *M.C.*, *p.s.c.* (*T*/*Lt.-Col.* 21/5/64) 25/8/51

Parker, J. H. L., *M.C.*, *p.s.c.* (*T*/*Lt.-Col.* 22/5/64) 25/8/51

Martin, H. E. R., *p.s.c.* 25/8/51

Pierson, J. S. 25/8/51

Moore, P. W., G, *s.q.* 25/8/51

Hughes, M. G , *s.q.* 25/8/51

Stoney, B. B., G(a) 25/8/51

Taylor, J. W., G† 11/10/51

Clarke, A. R. E. 23/11/51

Strahan, R. N., *p.s.c.* (*T*/*Lt.-Col.* 9/5/64) 26/1/52

Daniel, J. B. H., *M.B.E.*, *M.C.*, *p.s.c.* (*T*/*Lt.-Col.* 20/2/63) 26/1/52

Nelson, D. H., *p.s.c.* 26/1/52

Andrews, M. D. C., *p.s.c.* 26/1/52

Stevens, M. L., G (*T*/*Lt.-Col.* 13/6/64) 26/1/52

Ellerton, J. F. W., G (*T*/*Lt.-Col.* 14/8/64) 26/1/52

Greenwood, J. G. 26/1/52

Forwood, H., G(a), G(a) 26/1/52

Gordon, L. M., *p.s.c.* 26/1/52

Peyton-Jones, J. H., *M.B.E.*, G., *s.q.* (*T*/*Lt.-Col.* 5/12/63) 26/1/52

Porter, C H. 7/5/52

McCulloch, D. St. D., j.s.s.c., *p.s.c.* 1/7/52

Ball, A. R., G(a) 1/7/52

Block, A. J., *M.C.*, *p.s.c.* 1/7/52

Harding, H. C. E., *M.C.*, *p.s.c.*, G (*T*/*Lt.-Col.* 14/5/65) 1/7/52

Heaven, R. J. G., *M.C.*, *p.s.c* (*T*/*Lt.-Col.* 20/12/62) 1/7/52

Majors—contd.

Plumptre, R. J. C., *p.s.c.* 1/7/52

Bruce, D. G., G† 1/7/52

Kirby, B. G., *p.s.c.* 1/7/52

Steeves, W. B., G† 2/7/52

Dyson, E., *M.B.E.*, *p.s.c.* 3/7/52

Hamilton, C. J. M., *M.B.E.*, *p.s.c.* (*T*/*Lt.-Col.* 4/9/62) 3/7/52

Dale-Green, J. L., *p.s.c.* 3/7/52

Sweet, P. L., G. (*T*/*Lt.-Col.* 7/2/63) 3/7/52

Lister, C. W., *p.t.s.c.*, g.w., *p.l.* 3/7/52

Burcher, J. A. C., *p.s.c.* (*T*/*Lt.-Col.* 10/5/63) 3/7/52

Wells, A. G. I., *p.s.c.* (*T*/*Lt.-Col.* 31/5/62) 3/7/52

Burroughs, D. V. S., *p.s.c.*, *p.l.*(*i*) 3/7/52

Gwynne-Howell, M. R., *M.B.E.*, *p.s.c.*, G† 3/7/52

Goodall, K. M., *p.s.c.* 3/7/52

Griffin, P. S. D., *p.s.c.* (*T*/*Lt.-Col.* 1/7/64) 3/7/52

Riach, H. F., *M.B.E.*, G†, G(s) 15/7/52

Tegetmeier, T., *T.D.* 9/8/52

Reeve, A. R., *M.B.E.*, *T.D.*, *p.s.c* 24/8/52

Pillar, R. C., *M.B.E.*, *p.s.c.*, *p.s.c.*(*n*) 30/8/52

Bridge, G. M., *M.B.E.*, *T.D.*, *s.q.* 4/9/52

Clark, R. W. 22/10/52

Newall, F. A., *p.s.c.* 22/10/52

Craw, J. P., *p.s.c.* (*T*/*Lt.-Col.* 26/4/64) 4/11/52

Courtney, I. R., *p.s.c.* (*T*/*Lt.-Col.* 9/3/64) (*local Col.* 9/3/64) 4/11/52

Stevenson, J. C. (*local Lt.-Col* 14/5/64) 4/11/52

Straker, H. N., *M.C.*, *p.s.c.* 4/11/52

Oakley, C. L., G., *p.l.* (*local Lt.-Col.* 12/4/59) 4/11/52

Carr, E. L. K. A., *M.C.*, *p.s.c.* 4/11/52

Moorhouse, D., *p.s.c.* 23/11/52

Majors—contd.

Berkeley, M., *p.t.s.c.* (*T*/*Lt.-Col.* 4/5/62) 16/12/52

Vigors, D. D., *p.s.c.*, *p.l.* 16/12/52

Jarrett, C. J. B., *M.C.*, *D.F.C.*, *p.s.c.*, G., *p.l.* (*T*/*Lt.-Col.* 1/2/62) 16/12/52

Davidge, H. G. S., *M.C.*, G 16/12/52

Cooper, A. M., *p.t.s.c.*, G† (*T*/*Lt.-Col.* 20/12/63) 16/12/52

Conran, W. M. A., *O.B.E.*, *p.s.c.*(*n*) (*T*/*Lt.-Col.* 4/3/63) 16/12/52

Thompson, W. A., *p.s.c.*, G 16/12/52

Fullerton, J. J., Y 16/12/52

Douglas, W. R., G†, G(a) 16/12/52

Ford-Jones, E. B., *p.t.s.c.* (*T*/*Lt.-Col.* 14/1/63) 16/12/52

Yates, J. A., *p.t.s.c.*, G†, g.w. (*T*/*Lt.-Col.* 18/2/63) 16/12/52

Howard, A. B., *M.C.* 18/12/52

Chubb, F. E., *M.C.*, *p.s.c.* 25/12/52

James, R. E. A., G 31/12/52

Smith, R. A., *M.B.E.* (112973) 31/12/52

Boston, G. M., *p.s.c.* 4/2/53

Mackenzie, A., *s.q.* 13/2/53

Underhill, B. J., *M.B.E.*, *p.s.c.* 16/3/53

Dunsby, V. W., *p.t.s.c.*, g.w. 6/4/53

Powell, A. F., *p.t.s.c.*, g.w. 6/4/53

Bonner, R. P., *M.B.E.*, *p.s.c.* (*local Lt.-Col.* 11/11/63) 25/6/53

Coates, A., *p.s.c.* (*T*/*Lt.-Col.* 2/12/64) 26/6/53

Howe, M. W., *O.B.E.* (*T*/*Lt.-Col.* 20/2/64) 27/6/53

Denney, J. A., *E.R.D.*, *p.l.*, *s.q.* 13/8/53

Kent, N. H., G(a) (*T*/*Lt.-Col.* 14/3/63) 24/8/53

Morris, A. E. W., *p.s.c.*, *p.s.c.*(*n*) 25/9/53

Woodward, P. J., *T.D.*, *p.s.c.*, *p.s.c.*(*n*) (*T*/*Lt.-Col.* 15/6/65) 18/10/53

Lang, D. D'A. H., *p.s.c.*, (*T*/*Lt.Col.* 9/2/64) 18/11/53

Walsh, N. P., *p.s.c.*, G. (*T*/*Lt.-Col.* 1/4/64) 25/12/53

Astill, J. N., *p.s.c.* 12/1/54

Michel, D. H., *p.t.s.c.*, g.w., *p.l.*(*i*) (*T*/*Lt.-Col.* 26/2/65) 11/2/54

Preece, J. A. R. A., *M.C.*, *T.D.* (*att'd. A.A.C.*) 23/2/54

Allsop, R., G. 14/3/54

Clark, R., *p.s.c.*, G† 28/3/54

Smart, J. H., *M.B.E.*, *M.C.*, *p.s.c.* (*T*/*Lt.-Col.* 6/11/64) 14/4/54

Webb, W. D. M., *p.s.c.* (*T*/*Lt.-Col.* 9/10/63) 16/4/54

Alton-Nagel, D. A., *M.B.E.*, *T.D.* (*Seconded to O.T.C.*) 24/4/54

Blomfield-Smith, D. C., *M.B.E.*, j.s.s.c., *p.s.c.* 6/5/54

Woodley, H., *O.B.E.*, *p.s.c.* 21/5/54

Majors—contd.

White, P. H., *p.s.c.* 26/6/54

Satchell, S. W., G, *p.l.* 8/7/54

Ledsham, J., *p.s.c.* 9/7/54

Andrews, E. H., G, G(s) 13/7/54

Field, J. C., *p.s.c.*, G. (*T*/*Lt.-Col.* 2/12/63) 17/7/54

Gourd, R. A., G†, G(a), *s.q.* (*T*/*Lt.-Col.* 21/11/64) 17/7/54

Pybus, C. G., *T.D.*, G†, *s.q.* 19/7/54

Joplin, N., G 26/7/54

Taylor, C. E., *p.s.c.* 29/9/54

Crump, G. H. G., *tt.* 3/10/54

Drew, J., G 18/10/54

Baker, A. H. R., *p.s.c.*, *p.h.*, *p.l.* 11/11/54

Clist, E. N., G† 3/12/54

Stadward, E. G., *T.D.*, G 20/1/55

Warburton, T. H. B., *s.q.* 16/2/55

Jack, J. L., *p.t.s.c.*, G., g.w. (*T*/*Lt.-Col.* 4/11/62) 28/2/55

Thompson, R. V., v., *p.t.s.c.*, *p.l.*(*i*) (*T*/*Lt.-Col.* 10/10/63) 18/3/55

Grace, G. F., *p.s.c.* 22/3/55

Rutledge, W. J., *p.t.s.c.*, g.w. (*T*/*Lt.-Col.* 27/8/64) 3/4/55

Smith, S. C., x., *p.t.s.c.* (*T*/*Lt.-Col.* 6/11/64) 4/5/55

Barrass, F., *p.s.c.*, *p.l.*(*i*) 10/6/55

Blofeld, F. H., G†, *s.q.* (*local Lt.-Col.* 27/7/64) 19/6/55

Barrow, C. I. T. 24/6/55

Collins, T. S. H., G(a), *p.l.* (*local Lt.-Col.* 24/4/61) 25/6/55

Francis, D. R., *M.C.*, G 14/7/55

Lock, E. M., *p.t.s.c.*, g.w. (*T*/*Lt.-Col.* 31/8/64) 13/8/55

Arnold, R. K., G 26/10/55

Tye, J. E., *p.s.c.* 13/11/55

Grey, R. S. A., *p.s.c.*, *p.l.* 16/11/55

Hornby, F. J., *p.h.*, *p.l.*(*i*) (*T*/*Lt.-Col.* 15/8/65) 23/11/55

Gibson, T. 7/12/55

O'Connor, D. J. N., x., *p.t.s.c.*, g.w. (*T*/*Lt.-Col.* 14/8/64) 27/12/55

Kenyon, J. F., *M.C.*, j.s.s.c., *p.s.c.* (*T*/*Lt.-Col.* 20/3/64) 30/12/55

Rolles, P. N. M., G 29/1/56

Connolly, L. C., *p.t.s.c.*, g.w. (*T*/*Lt.-Col.* 18/1/65) 17/2/56

Gordon, J. L. H., *M.C.*, *p.s.c.*, G 6/3/56

Rennie, D., *p.t.s.c.*, g.w. (*T*/*Lt.-Col.* 23/6/64) 23/3/56

Dawson, A. 11/4/56

Curtis, R.C., G, *s.q.* 17/4/56

Royal Regiment of Artillery—*continued*

***Majors*—contd.**

Hammond, B. A. T., *p.t.s.c.*, *p.l.* (*T/Lt.-Col.* 2/7/65) 14/5/56

Kalbraier, S. R., *p.s.c.* 20/5/56

Forestier-Walker, E. A., G 22/5/56

Timbrell, R. E. C. 25/6/56

Cox, G. F., *p.t.s.s.*, *p.l.* 29/6/56

Harris, P., *s.q* 18/7/56

Hole, R. S. 21/7/56

McLean, J. T., *p.t.s.c.*, g.w., *p.l.*(*i*) (*T/Lt.-Col* 14/8/65) 1/8/56

Pakenham-Walsh, W., j.s.s.c., *p.s.c.* (*T/Lt.-Col.* 24/1/66) (*Seconded to O.T.C.*) 2/9/56

Simpson, I. L., *p.s.c.* 24/9/56

Moore, F. R., G. 8/10/56

Loraine, P. C. A., *p.t.s.c.*, g.w. (*T/Lt.-Col.* 17/4/63) 19/10/56

Collins, P. E., *p.s.c.*, *p.h.*, *p.l.* (*T/Lt.-Col.* 25/3/65) 29/10/56

Fairgrieve, H., G(a) (*T/Lt.-Col.* 21/10/65) 10/11/56

Cole, D. I., *p.s.c.* 15/11/56

Matthews, R. H., *M.C.*, G, *p.l.* 21/11/56

Dier, J. V., *p.t.s.c.* (*T/Lt.-Col.* 19/8/65) 3/12/56

Burden, P. J., G 3/12/56

Miles, D. G., *p.t.s.c.*, g.w. 4/12/56

Jones, H. G., *M.C.*, G(a) 9/1/57

Burlton, G. L. W., *p.s.c.* (*T/Lt.-Co* 10/5/65) 12/1/57

Weaver, J. R., *p.s.c.* 21/1/57

Rawlings, D. J. 27/2/57

Scotter, N. G., *p.s.c.*, G 2/3/57

Musters, P. T. A., *D.F.C.*, G(y), *p.l.*, Y 4/3/57

Robertson, J. B., *M.C.*, *p.s.c.*, *p.l.*(*i*) 26/3/57

Peck, I. W., *p.t.s.c.*, g.w. 1/4/57

Rowe, G. C. K., G (*T/Lt.-Col.* 8/5/64) 5/4/57

Brill, P. J. 18/4/57

Waldram, O. J., *A.F.C.*, *p.s.c.* *p.l* (*T/Lt.-Col.* 25/4/65) 25/4/57

Burch, G., *p.s.c*, *p.t.s.c* (*T/Lt.-Col.* 11/12/62) 29/4/57

Harrison, R. N., j.s.s.c., *p.s.c.* (*T/Lt.-Col.* 18/2/65) 9/5/57

Harrison, J. A., *M.C.*, *p.s.c.* 20/5/57

Lewendon, R. J., j.s.s.c., *p.t.s.c.* (*T/Lt.-Col.* 23/6/65) 22/5/57

Marsh, J. C. S., *p.s.c.* (*T/Lt.-Col.* 20/8/65) 24/5/57

Grove-White, N. F., j.s.s.c. *p.s.c.* (*T/Lt.-Col.* 15/11/64) 26/5/57

***Majors*—contd.**

Plummer, L. H., j.s.s.c., *p.s.c.* (*T/Lt.-Col.* 22/6/63) (*local Col.* 22/6/63) 11/6/57
bt. lt.-col. 1/7/61

McQueen, K. J., *p.s.c.* (*T/Lt.-Col.* 19/7/65) 17/6/57

Holloway, B. H. J., *p.s.c.*, G 12/7/57

Dixon-Nuttall, J. F. *M.B.E.*, *p.s.c.* 18/7/57

Angus, W. T. C., *p.t.s.c.* 20/7/57

Gower, R. N. L., *D.F.C.*, *p.s.c.*, *p.l.* (*T/Lt.-Col.* 1/10/65) 21/7/57

Price, D. W. O., G 28/7/57

Tudor, J. L. H., *p.t.s.c.*, G 16/8/57

Badley, J. S., *p.s.c.*, G, *p.l.* (*T/Lt.-Col.* 3/8/65) 21/8/57

Heaton-Ellis, P. R. (*T/Lt.-Col.* 30/9/65) 31/8/57

Addington, *Hon.* L. R. B., *D.F.C.*, G, *p.l.*(*i*) (*T/Lt.-Col.* 1/9/65) 20/9/57

Crookshank, P. R. H., *p.t.s.c.*, G, g.w., *p.l.* (*local Lt.-Col.* 20/3/65) 22/9/57

Lyon, R., *O.B.E.*, j.s.s.c., *p.s.c* (*T/Lt.-Col.* 15/10/62) 24/10/57
bt. lt.-col. 1/7/62

De Burgh, P. R. R., G. (*T/Lt.-Col.* 21/8/65) 8/11/57

Vivers, J. R., G. (*T/Lt.-Col.* 1/9/65) 17/11/57

Andrews, J. L. S. (*T/Lt.-Col.* 13/12/64) 29/11/57

Venour, V. B. H., *p.s.c.*, *p.l.* 30/11/57

Baines, D. F. A. T., *M.B.E.*, j.s.s.c., *p.s.c.*, G. (*T/Lt.-Col.* 18/7/63) 22/12/57
bt. lt.-col. 1/7/61

Litt, K., G(y), *p.l.* 24/12/57

Pinfold, C.R. *p.s.c.* 20/1/58

Swiney. D. A., j.s.s.c., *p.s.c.*, *p.l.* (*T.Lt.-Col.* 31/5/65) 22/1/58

McEnroy, B. P., *p.s.c.* (*T/Lt.-Col.* 28/6/65) 1/2/58

Crossman, H., j.s.s.c., *p.s.c.*, G 4/2/58

Eades, A. S., *p.t.s.c.*, *p.l.* (*local Lt.-Col* 12/11/62) 6/2/58

Carter, G. S., G 16/2/58

Riches, P. 27/2/58

Tingey, M. J. W., j.s.s.c., *p.s.c.*, (*T/Lt.-Col.* 23/7/65) 6/3/58

Barker, L. M., *p.s.c.* (*local Lt.-Col.* 9/12/60) 7/3/58

Haynes, R. H., j.s.s.c., *p.s.c.*, G 18/3/58

***Majors*—contd.**

Arthur, R. W. J., *p.s.c.*, G† 23/3/58

Cox, L.A.A., *p.t.s.c.* 5/4/58

Cook, C. G. L., j.s.s.c., *p.s.c.*, G, *p.l.* (*T/Lt.-Col.* 13/5/65) 18/4/58

Brunker, J. M. R., G, G(s) 28/4/58

Dawson, J. I., *p.s.c.*, G† 29/4/58

Harris, D. J., G 12/5/58

Buchanan, K. C., *p.h.*, *p.l.* 16/5/58

Stewart, R. G. 23/5/58

Sisson, A. A., *p.s.c.* 30/5/58

Nicholson, P. L., j.s.s.c., *p.s.c.* (*T/Lt.-Col.* 9/8/65) 31/5/58

McIver, E. M., *p.s.c.* 2/6/58

Brooks, P. C. McE., j.s.s.c., *p.s.c.* 2/6/58

Gibbon, A. H. G., *G.M.*, *p.s.c.*, *p.s.c.*(*a*) 7/6/58

Dewing, J. R. N., *p.s.c.*, G (*local Lt.-Col.* 11/12/62) 7/6/58

Jebb, P. N. M., j.s.s.c., *p.t.s.c.*, *p.l.*, 18/6/58

Block, J. R., *p.s.c.*, *p.l.* 22/6/58

Anderson, R. D., G 22/6/58

Fisher, R. E., *p.s.c.*, *p.s.c.*(*a*) 10/7/58

Lancaster, B. T., j.s.s.c., *p.s.c.* 16/7/58

Dormer, H. G., *p.s.c.* (*T/Lt.-Col.* 8/9/65) 17/7/58

Baynham, B. C., *p.t.s.c.*, G† 23/7/58

Robertson, N. D., G 12/8/58

Cox, L. F., *p.t.s.c.* 25/8/58

Mangham, W. D., *p.s.c.* (*T/Lt.-Col.* 27/8/63) 29/8/58
lt. lt.-col. 1/7/63

Burroughs, P. G., *p.s.c.*, G†, *tt.* 7/9/58

Murray-Playfair, C. D., *M.B.E.*, j.s.s.c., *p.s.c.* 11/9/58

Gurr, A. R., *p.t.s.c.*, G†, g.w. 15/9/58

Garnett, H. M., G†, *p.l.*(*i*) (*local Lt.-Col.* 11/6/64) 8/10/58

Simpson, B. G., *M.B.E.*, *p.s.c.*, G 9/10/58

Cawston, S. A. R., *p.s.c.* 19/10/58

Vaudrey, D. R. L., *p.t.s.c.* *p.l.* 31/10/58

Newton, V., *p.s.c.* 1/11/58

Amis, B. G., *p.t.s.c.* 20/11/58

Matthews, J. C., *p.t.s.c.* 17/12/58

Browne, G. S., *p.s.c.* 23/12/58

Hurndall, D. F., *p.s.c.* 29/12/58

Painter, J. L. A., *p.s.c.* 3/1/59

Morgan, R., *tt.* 13/1/59

Hickey, D., *p.t.s.c.*, G(a) g.w. 16/1/59

Gallie, J. A., *p.s.c.* 17/1/59

Hunter, J. J. G., *p.s.c.* 4/2/59

Dowling, E. C. J., G. 19/2/59

Digitized by Google

Majors—contd.

Preece, D. N., *p.s.c.* 6/3/59
Cooke, M. R., *p.t.s.c.* 20/3/59
Yarnold, A. G. F. 23/3/59
Stewart-Cox, A. G. E., *D.F.C.*, *p.s.c.*, *p.l.* (*T*/*Lt.-Col.* 17/11/65) 11/4/59
Smith, B. W., *p.s.c.* 19/4/59
Ohlenschlager, R. N., *M.B.E.*, *p.s.c.* 22/4/59
Pearson, J. R., G, *p.l.* 28/4/59
Hider, K. G., G† 29/4/59
Langford, G. W. 5/5/59
Elliot, J. E. M., *p.l.* 7/5/59
FitzGibbon, T., j.s.s.c., *p.s.c.*, *p.l.* (*T*/*Lt.-Col.* 6/12/65) 10/5/59
Wooldridge, J. M. C., *p.s.c.* 19/6/59
Osmond, W. F., G, G(s) 29/6/59
Potter, H. J. F., *p.s.c.* 4/7/59
Kelly, J. H., *p.s.c.* 6/7/59
White, P. R., G 18/7/59
Parton, M. H., *p.s.c.*, *p.l.* 22/7/59
Cameron-Hayes J., *M.V.O.*, *p.l.*, *p.s.c.*(*a*) 30/7/59
Forster-Knight, R. W., G(y) 8/8/59
Evelegh, P. D., *p.s.c.* 13/8/59
Brown, G. G. W., j.s.s.c., *p.s.c.* 14/8/59
Talbot, J., *p.s.c.* 17/8/59
Pilleau, D. M. G., *p.s.c.* 28/8/59
Floyd, W. J. N., G(a) 10/9/59
Jones, R. M. 19/9/59
Bush, D. H., *j.s.c.*(*GE*) 21/9/59
Dennis, G. V. 25/10/59
Jarvis, D. B. W., *D.F.C.*, *p.s.c.*, *p.l.* 11/11/59
Williamson, K., G(a) 25/11/59
Sweet, P. A., *p.s.c.*, G 1/12/59
Walker, H. R., G(s), *p.l.* 13/12/59
Goss, W. R., *p.t.s.c.* 29/12/59
Ryan, D. F., *p.s.c.* 8/1/60
Spurgeon, N., *p.s.c.* (*T*/*Lt.-Col.* 27/11/64) 11/1/60
bt. lt.-col. 1/7/64
Roberts, J. A., *p.s.c.*, *p.l.* 11/2/60
Davies, W. J. J. 15/2/60
Lothian, J. L., *p.s.c.* 21/2/60
Lambie, I. C., *M.B.E.*, *p.s.c.* 21/2/60
Keenan, J. B., G 3/4/60
Blanchard, K. M., *p.s.c.* 5/4/60
Mott, G. S. G., G(a), *p.l.* 18/4/60
Manning, F. A., *p.s.c.*, G† 26/4/60
Sellers, J. P., *D.F.C.*, *p.s.c.*, *p.l.*(*i*) 3/5/60
Cameron, A. W. H., *p.s.c.* 3/5/60

Majors—contd.

Hatch, G. S., j.s.s.c., *p.s.c.* 5/5/60
Hamilton-Jones, J., *p.t.s.c.*, G(a) 6/5/60
Walsingham, *The Lord*, *M.C.*, *p.t.s.c.* 13/5/60
McDougall, W. G., x., *p.t.s.c.* 13/6/60
Truell, G. D. S., *M.B.E.*, *p.s.c.* 11/7/60
Schuster, L. A. C., *p.s.c.* 14/7/60
Tedman, E. T., *p.s.c.* 21/7/60
Browne, D. J., *D.F.C.*, G†, *p.l.*, 21/7/60
Stirling, W. R. F., *p.t.s.c.* 1/8/60
Rigby, J. R., *p.s.c.* 5/8/60
Clark, J. G. 5/8/60
Tindill, B., G 6/8/60
Walpole, K. R., *p.s.c.* 8/8/60
Rasmussen, W. A. 14/8/60
Perkins, K., *M.B.E.*, *D.F.C.*, j.s.s.c., *p.s.c.*, *p.l.* (*local Lt.-Col.* 1/12/65) 15/8/60
Hicks, P. G. 15/8/60
Coxall, J. E., j.s.s.c., *p.s.c.* 1/9/60
Turner, J. C., G(a) 4/9/60
Streatfeild, T. S. C., *M.B.E.*, j.s.s.c., *p.s.c.* (*T*/*Lt.-Col.* 5/5/65) 9/9/60
bt. lt.-Col. 1/7/64
Hilpern, D. M. 15/9/60
Latham, A. B., G(a), *p.l.* 18/9/60
Morony, T. L., *p.s.c.* (*local Lt.-Col.* 8/8/63) 23/9/60
bt. lt.-col. 1/7/65
Danskin, J. C., *M.C.*, G(s) 27/9/60
Cox, J. M., *p.t.s.c.*, g.w. 3/10/60
Richings, P. J., *p.s.c.* 24/10/60
Lewis, W., *p.t.s.c.* 27/10/60
Strickland, N. V. E., j.s.s.c., *p.s.c.* 29/10/60
Wilson, C. D. H., *p.s.c.* 7/11/60
Norton, R. P., *p.s.c.* 19/11/60
Henry, M. W., *p.s.c.*, *p.l.* 23/11/60
Elliott, P. R., G(s) 29/11/60
Wyndham, A. M. H., *p.t.s.c.* 14/1/61
Wilson, G. B., j.s.s.c., *p.s.c.* 21/1/61
Keable, E. S. 2/2/61
Childs, P. D. R., *M.C.*, *p.t.s.c.*, G†, G(s) 2/2/61
Rissik, H. W., *p.t.s.c.*, *p.l.* 6/2/61
West, P. M., *p.l.* 6/2/61
Burke, E. B. P. M. 6/2/61
Spencer, J. 6/2/61
Arnold, C. G. H., j.s.s.c., *p.s.c.*, *p.l.* 7/2/61
Deverell, J. C. B., *p.s.c.* 12/2/61
Smith, G. J., *p.s.c.* 17/2/61
Steward, D. W. D., *p.s.c.* 22/2/61
Eastwood, G. B., *p.s.c.* (*local Lt.-Col.* 26/1/64) 25/2/61

Majors—contd.

Rodwell, P. F., *p.t.s.c.*, *p.l.* 25/2/61
Eastwood, R. J. S., *p.s.c.* 25/2/61
Hoare, J. E. T., *D.F.C.*, G, *p.l.* 4/3/61
Bayly, D. A., *p.s.c.* 4/3/61
Pickthall, C. H. C., *D.F.C.*, *p.s.c.*, *p.l.* 31/3/61
Rogers, H. D., *p.s.c.*, *p.t.s.c.* 4/4/61
Ward-Best, R. E., G. 12/4/61
Everitt, M. A., G. 13/4/61
Smailes, R. F., *p.h.*, *p.l.* 17/4/61
Pickford, B. S., j.s.s.c., *p.s.c.* 20/4/61
Evans, E. W. P., *M.B.E.*, *p.s.c* (*local Lt.-Col.* 22/5/64) 30/4/61
Crutchley, H. G., *D.F.C.*, *p.h.*, *p.l.* 1/5/61
Cooper, J. S., *p.s.c.*, *p.t.s.c.* 4/5/61
Cook, D. R. 16/5/61
Jones, S., G(a) 19/5/61
Higgins, R. G., j.s.s.c., *p.s.c.* 23/5/61
Back, D. H. L., G† 27/5/61
Allen, G. J., G. 28/5/61
Maisey, H. M., *p.s.c.* 30/5/61
Hartley, J. N., G(a), *p.l.* 11/6/61
Bell, R. A., *p.t.s.c.*, G† 22/6/61
Maynard, M., G. 1/7/61
Lochhead, M. 1/7/61
Archibald, D. F. M., *p.s.c.* 10/7/61
Seabrook, P. W. G., *p.s.c.* 10/7/61
Parham, J. G., *M.B.E.*, *p.s.c.* (*local Lt.-Col.* 25/2/65) 12/7/61
Camp, B. E., *p.s.c.* 15/7/61
Burgess, E. A., *p.s.c.* 15/7/61
Newcome, J., *p.s.c.* 15/7/61
Colebrook, L. W., *p.t.s.c.*, *p.l.* 15/7/61
Howard-Vyse, G. R., *p.s.c.*, G 15/7/61
Bone, D. F., *p.t.s.c.* 15/7/61
Smith, D. W., *D.F.C.*, *p.s.c.*, *p.l.* 15/7/61
Lovatt, R., G 15/7/61
Henry, J. A., *p.s.c.* 15/7/61
Brett, A. J. A., *p.s.c.*, G 15/7/61
Nicholls, J. R., *p.s.c.*, G(s) 15/7/61
Hinton, E. G., G(a) 15/7/61
Griffiths, J. L., G(a) 15/7/61
O'Leary, J. C., *p.s.c.* 15/7/61
Cleave, R. H. L., G(y) 15/7/61
Staveley, R., *p.s.c.*, *p.l.* (*local Lt.-Col.* 1/12/65) 15/7/61
Robinson, F. P., G(a) 15/7/61
Allardyce, P. F. G., *p.s.c.*, *p.l.* 15/7/61
Hartland, P. B., *p.s.c.* 15/7/61
Franklin, J. M. 15/7/61

Digitized by Google

Majors—contd.

Arend, D. R., G† 15/7/61
Huelin, L. W. 15/7/61
Bedford Davies, J., *p.l.* 28/7/61
Bartlett, P. H. 1/8/61
Bagnall-Oakeley, L. D. 10/8/61
Hutton, G. W., *p.s.c.*, *f.s.c.*(*US*) 17/8/61
Welch, P. S., *p.s.c.* 31/8/61
Reynolds, T. J., *p.s.c.*, *p.l.* 14/9/61
Buckley, J. D. C., G(s) 15/9/61
Cartmel, P. W. *p.t.s.c.* 6/10/61
Stirling, D. J., *p.s.c.* 14/10/61
Blakeney, M. H., *p.s.c.*, *p.l.* 21/10/61
Hall, D. D., G 21/10/61
West, J. R., *p.s.c.*, *p.l.* 21/10/61
Harpur, J. S., *p.t.s.c.* 21/10/61
Ferry, J. P., *p.t.s.c.*, *tt.* 21/10/61
Grantham-Wright, K., *p.t.s.c.* 21/10/61
Vicary, A. G., *p.s.c.* 21/10/61
Goss, J. D., x., G 21/10/61
Swan, L. G., *p.t.s.c.*, G 21/10/61
Neville, D. K., *p.s.c.* 21/10/61
Eastwood, F. H. B., G(y) 21/10/61
Stewart, P. N., *p.t.s.c.*, *p.l.* 21/10/61
Taylor, R. A., *p.t.s.c.* 21/10/61
Parsons, N. E., G(a), *p.l.* 21/10/61
Barrington-Ward, J. C. 21/10/61
Gibbs, J. F., G 21/10/61
Fuller, F. C., G(a) 21/10/61
Horridge, G. B. R., *p.s.c.*, *p.t.s.c* 21/10/61
Barber, B. R. W., *p.s.c.* 21/10/61
Farndale, M. B., *p.s.c.* 21/10/61
Eve, K. R. H., G(a) 21/10/61
Welghill, W. P., G 21/10/61
Thomas, C. D. L., G 21/10/61
Cottam, J. B. S. 21/10/61
Harrison, S. T. 21/10/61
Scott, C. L. 21/10/61
Hurn, R. E., *p.t.s.c.*, G(a) 21/10/61
Lloyd, D. A., G., *p.l.* 21/10/61
Locke, G. N. W., *p.s.c.* 8/11/61
Smith, J. R. A., G(s), *p.l.* 18/11/61
Kennedy, G. R. D., *p.s.c.* 19/11/61
Brown, J. A. T., *p.l.* 4/12/61
Stephenson, J. A., *p.s.c.*, *p.t.s.c.*, *p.l.* 22/12/61
Drake-Brockman, W. D. B., *p.s.c.* 22/12/61
Grant, A. McC. B., j.s.s.c., *p.t.s.c.* 22/12/61
Nagle, M. N., *p.s.c.* 22/12/61
Kettley-Jackson, P. R., *p.s.c.*, G† 22/12/61
Jennings, B., G 22/12/61
Prestige, A. N., *p.s.c.* 22/12/61
Monilaws, R. A., *M.C.*, *p.t.s.c.*, Y 22/12/61

Majors—contd.

Shepherd, P. J., x., *p.t.s.c.* 22/12/61
Burke-Gaffney, J. E. B. T., G(y) 22/12/61
Young, D. C. W., G(y) 22/12/61
Brentford, P. M. 22/12/61
Broderick, B. J. K., *p.t.s.c.*, g.w., *tt* 22/12/61
Spafford, R. N., Y. 22/12/61
d'Ambrumenil, A. Y., *p.t.s.c.* 22/12/61
Woodford, A. E., *p.l.* 22/12/61
Drew, D. J., *p.s.c.* 9/2/62
Henderson, B., *p.s.c.* 16/2/62
Kenney, W. J. S., *p.l.* 2/3/62
Crocombe, O., G 5/3/62
Tregear, H. A., *p.l.* 6/3/62
Barnes, G. L., *p.t.s.c.*, Y 29/3/62
Trant, R. B., j.s.s.c., *p.s.c.* 30/3/62
Snell, R. J., G(a) 3/4/62
Stagg, A. J. B., *M.B.E.*, G 8/4/62
Winterton, T. H. 8/4/62
Colman, D. A. 2/5/62
Southern, J. M. 5/5/62
Elwood, J. O. 8/5/62
Furse, P. J., *p.l.* 16/5/62
Haywood, A. J. F., G 20/5/62
Browell, J. M., G 4/6/62
Brendon-Cook, R. L., G 7/6/62
Oakford, G. H. W., G 29/6/62
Saunders, H. P. L., G 10/7/62
Leece, W. B. S., *p.s.c.*, *p.l.* 13/7/62
Hopkins, D. G., *p.s.c.* 13/7/62
Tomlinson, M. J., *M.B.E.*, *p.s.c.* 14/7/62
Faux, B. L., *p.s.c.* 14/7/62
Avery, J. G., G 14/7/62
McKay, I. K., *p.s.c.* 14/7/62
Prescott, E. F., G(s), *p.l.* 14/7/62
Gallon, A. W., *p.s.c.*, *p.l.* 14/7/62
Gurney, S. H., *p.t.s.c.*, *p.l.* 14/7/62
Gilbert, P. J., *p.s.c.* 14/7/62
Deacon, J. W., G(a) 14/7/62
Pollitt, D. U., *p.t.s.c.*, G 14/7/62
Phillips, H. C. 14/7/62
Corrigan, J. B., G(a) 14/7/62
Pickard, O. 14/7/62
Cottrill, G. M. C., *p.s.c.*, 14/7/62
Weaver, L. R., Y 14/7/62
Wilcox, D. A., *p.t.s.c.*, G(a), *p.l.* 14/7/62
Gorddard, C. R., G(a), *p.l.* 14/7/62
Kendall, G. R., G† 14/7/62
Schooling, J. H., G 14/7/62
Harris, C. G. 14/7/62
Pollock, D. F., G(s), *tt.* 14/7/62

Majors—contd.

Williams, F. O., G(s) 14/7/62
Davies, M. J. H., *p.s.c.* 14/7/62
Wright, J. M., G(a) 14/7/62
Wigglesworth, R. C., *p.s.c.*, G 14/7/62
Ferguson, J. H., *p.s.c.* 9/8/62
Campbell, D. D., G 14/8/62
Blackwell, A. L., G(a) 20/8/62
Shaddock, E. R., *p.t.s.c.* 14/10/62
Tanner, P. G., *p.s.c.* 13/11/62
Collins, H. K. C., G 27/11/62
Munden, P., *p.h.*, *p.l.*(*i*) 3/12/62
Lys, J. F. 3/12/62
Darell, R. H., *p.l.* 7/12/62
Starkey, H. C. R., *p.s.c.* 16/12/62
Wilson, J. J., j.s.s.c., *p.s.c.* 16/12/62
Hutchings, E. B., G(a) 16/12/62
Nicholson, J. D. G., *p.s.c.* 16/12/62
Stock, P. W., *p.t.s.c.*, Y 16/12/62
Montagu, M. D., *p.s.c.* 16/12/62
Fuller, D. J., G(a) 16/12/62
Body, G. L., *p.s.c.* 16/12/62
Frend, N. W., *p.s.c* 16/12/62
Leech, P. 16/12/62
Vincent, M. R., G 16/12/62
Denyer, R. N. L., Y 16/12/62
Lane, J. M. 16/12/62
Ryan, J. T. 16/12/62
Fielder, A. A., *p.s.c.* 16/12/62
Moseley, J. C. D., G 16/12/62
Harrison, P. R. 16/12/62
Nisbet, R. A., G(a) 16/12/62
Avery, G., *p.s.c.* 16/12/62
Morris, P. V., *p.t.s.c.*, Y 16/12/62
Jones, D. A., G(a) 16/12/62
Runton, M. R., G(a) 16/12/62
Barrat, J. A., G. 16/12/62
Nicholas, O. R., *p.s.c.* 16/12/62
Holland, P. A., G 16/12/62
Williams, G. F. P., G, p.l. 16/12/62
Crichton, I. M., G 16/12/62
Hill, A. S., G(a) 16/12/62
Hall, R. C. D., G(a) 16/12/62
Grove, M. R., *p.t.s.c.*, *p.l.* 16/12/62
Cavell, N. J., G 16/12/62
Reynolds, K. H. J. 16/12/62
Beeton, C., Y 16/12/62
Bell, I. E., *D.F.C.*, *p.l.*(*i*) 30/12/62
Atkins, G. M. G., *p.t.s.c.* 3/1/63
Linn, J. D. A., *M.C.* 12/1/63
Allum, B. A., *p.l.* 15/1/63
Pares, T. H., *p.s.c.*, G 14/2/63
O'Donnell R. E., G† 2/3/63
Westropp, M. V. A., *p.t.s.c.* 23/3/63

Majors—contd.

Plunkett, G. T. 29/3/63
Pearson, B. W. R. 8/4/63
Young, R. H., *p.s.c.* 15/4/63
Ecott, S. H. 1/5/63
Fitchie, J. F. 2/5/63
O'Riordan R.D.A., *p.s.c.* 4/5/63
Tozer, J. R., *p.s.c.* 25/6/63
Wintle, K. S. B., *M.B.E.*, *p.s.c.* 22/7/63
Ryan, R. D'A., *p.s.c.* 22/7/63
Budd, J. A. J., *p.s.c.*, G 22/7/63
Bromby, E. C., *p.s.c.*, G 22/7/63
Stacpoole, P. M. R., *p.s.c.*, G(s) 22/7/63
Jones, T. R., *p.s.c.* 22/7/63
Sharpe, J. T. D., j.s.s.c., *p.s.c.* 22/7/63
Groom, J. C., v., *p.s.c.*, g.w. 22/7/63
I'Anson, A. C., G(a) 22/7/63
Bonham, D. F. H., *p.t.s.c.* 22/7/63
Wheatcroft, A. R. L., v., *p.t.s.c.*, g.w. 22/7/63
Halfpenny, L. M., *p.s.c.* 22/7/63
Wiseman, D. J. C., *p.s.c.* 22/7/63
Gore, D. St.J. M., G 22/7/63
Macfarlane, A. M., *p.s.c.* 22/7/63
Petherick, T. 22/7/63
Williams, P. D., *p.t.s.c.* 22/7/63
Buckley, P. C. 22/7/63
Martin, D. G., *p.l.* 22/7/63
Pegg, J. H., *p.s.c.* 22/7/63
Searight, M. P. C. 22/7/63
Hogarth, R. W., G(a), *p.l.* 22/7/63
Fausset, M. O. F., *p.t.s.c.*, g.w. 22/7/63
Pryn, R. R., G(a) 22/7/63
Clay, R. A., *p.s.c.* 22/7/63
Budd, D. J., *M.B.E.* 22/7/63
Daubeney, P. H. 22/7/63
Mercer, P. 22/7/63
Gulliver, N. 1/9/63
Ormerod, P. J. 16/9/63
A'Hearne, P. 27/10/63
Scott, T. E., G. 2/12/63
Simpson, C. D., *p.s.c.* 5/12/63
Mathias, Q. L. S., G(a) 1/1/64
Veitch, A. R. 8/1/64
Barton, R. G., G 8/1/64
Lush, D., G(s) 12/1/64
Brake, J. A., *p.s.c.* 13/1/64
Scott, R. W. 16/1/64
Horne, D. L. O., *p.t.s.c.* 16/1/64
Springett, R., G 5/2/64
Stanford, W., *p.s.c.* 9/2/64
Southgate, J. T., v., g.w. 9/2/64
Stones, P. J., *p.t.s.c.* 9/2/64
Goodman, G. H. W., *p.t.s.c.* 9/2/64
Swarder, J. C. C. 9/2/64

Majors—contd.

Lachlan, E. G. S., *p.s.c.* 9/2/64
Frost, R. B., *p.t.s.c.*, G 9/2/64
Whiter, D. S., *M.B.E.*, *p.s.c.* 9/2/64
Derry, B. A. E., *p.t.s.c.* 9/2/64
Stuart, C. 9/2/64
Young, J. S. M., *p.t.s.c.* 9/2/64
Creswell, H. F., *p.s.c.* 9/2/64
Davies, P. D., G 9/2/64
Carpenter, V. L., *M.B.E.*, *p.s.c.* 9/2/64
Morris, J. W. G., *p.s.c.*(*n*) 9/2/64
Braisby, J. D. 9/2/64
Richey, G. H. M., *p.s.c.*, *p.l.* 9/2/64
Cooke, J. J., *p.l.*, Y 9/2/64
Stone, R. Q., *p.s.c.*, G(a) 9/2/64
Thomas, H. B., G(a) 9/2/64
Bonavia, R. W., G(a) 9/2/64
Cowper, G C., G(a) 18/2/64
Goodeve-Ballard, M. G., *p.t.s.c.*, G(*s*) 1/4/64
Hirschfeld, M. A., G(y) 4/4/64
Carlill, P. D. R., G(a) 5/4/64
Ellwood, P. J., *p.s.c.* 3/5/64
Allen, R. N. J. 7/5/64
Boobbyer, D. V., *p.t.s.c.* 26/5/64
Morgan, D. O., G(a) 4/6/64
Shephard, M. R., Y 6/6/64
Manning-Press, C. B. 16/6/64
Thornton, J. L., *p.s.c.* 13/7/64
Burnett, R. J., *p.t.s.c.* 14/7/64
Carter, J. C., *p.t.s.c.* 20/7/64
McNeil, D. G., *p.s.c.*, *p.h.*, *p.l.* 25/7/64
Daniel, R. W., *p.h.*, *p.l.* 28/7/64
Smith, G. T. V., *p.s.c.*, G 3/8/64
Lane, W. L. S., *p.t.s.c.*, G(a) 3/8/64
Smith, R. H., G(a) 3/8/64
Perry, J. M. 3/8/64
Murray, M. A. C., *p.s.c.* 3/8/64
Gilmour, J., *p.s.c.*, *p.l.* 3/8/64
Counsell, D. J. R., *p.t.s.c.*, *p.l.* 3/8/64
Young, A. V., *p.s.c.* 3/8/64
Pillidge, R. C., G 3/8/64
Butler, R. P. H., G(a) 3/8/64
Barnard, J. F. 3/8/64
Sharp, P. W. L., *p.s.c.* 3/8/64
Everill, J. E., G 3/8/64
Ransley, D. E., G, *p.l.* 3/8/64
Palmer, S. G. K., *p.t.s.c.*, *p.l.* 3/8/64
Creighton, M. L. 3/8/64
Cole, D. 3/8/64
Bacon, D. G. 3/8/64
Norman-Walker H. 3/8/64
Park, D. E. 3/8/64
Rodick, R. A. 3/8/64

Majors—contd.

Taylor, J. H. R., *p.l.* 3/8/64
Roythorne, M. E., G 3/8/64
Jessop, K. C. 3/8/64
Boret, C. M. 3/8/64
Ivereigh, G. A., *p.t.s.c.*, G(s) 3/8/64
Bates, P. N. 18/8/64
Davis, B. W., *p.s.c.*, G 28/8/64
Gladman, R. J., *p.t.s.c.*, G(a) 29/8/64
Blunt, B. E., *p.s.c.*, *p.h.*, *p.l.* 16/10/64
Harrison, A. J., *p.s.c.*, G† 22/10/64
Jewson, P., G(a) 6/11/64
Upton, R. G., G(s) 16/11/64
Williams, J. G., G(a) 30/11/64
Freeman, G. G., G(a) 3/1/65
Couper, T. F. 10/1/65
Cooper, J. R. J. 13/1/65
Young, T. R., w., *p.t.s.c.* 16/1/65
Claydon, A. V., *p.s.c.* 7/2/65
Farrow, J. M. 8/2/65
Roberts, D., *p.s.c.* 8/2/65
Brumham, P. H., *p.s.c.* 8/2/65
Williamson, D. F. 8/2/65
Lawrence, J. D., *p.s.c.* 8/2/65
Jones, D. M., *p.s.c.* 8/2/65
Walter, E. J. 8/2/65
Jackson, P. R. S., *p.s.c.* 8/2/65
Heath, J. M., *p.h.*(*i*) 8/2/65
Moriarty, D. M. K., G 8/2/65
Biddulph, P. A. V., x., *p.t.s.c.*, g.w. 8/2/65
Reay, D. C. 8/2/65
Steele, M. C. M., *p.s.c.* 8/2/65
Brennan, R. M., *p.s.c.*, *p.l.* 8/2/65
Jordan, J. P., G, *p.l.* 8/2/65
Montgomery, A. S., *p.s.c.* 8/2/65
Chaldecott, N. M., *p.s.c.* 8/2/65
McDonald, D. W. B., G(y) 8/2/65
Simmons, R. F. W., *p.s.c.* 8/2/65
Blake, P. G. 8/2/65
Hallett, B. C. 8/2/65
Shaw, R. J., G 8/2/65
Cooke, D. L., *p.s.c.*(*a*) 8/2/65
Spencer, P. A. H. 8/2/65
Courtenay-Thompson, F. C. W. 8/2/65
Cunningham, W. E. 8/2/65
Gray, P. R., x., *p.t.s.c.*, g.w. 16/2/65
Holmes, J. G 17/2/65
Longfield, D. R. H. 24/2/65

Digitized by Google

Royal Regiment of Artillery—*continued*

***Majors*—contd.**

Hernu, J. F. V., *p.s.c.*	27/2/65
Hulley, K. I. C., G(s)	3/3/65
Cunningham, P. A.	11/3/65
Parrington, G. B., G(a)	21/3/65
Barton, P. R., *p.l.*	22/3/65
Moore, M. J., *p.l.*	22/3/65
Spackman, R. A., *p.s.c.*, G(s)	28/3/65
Hannon, M. K., x., *p.s.c.*	31/3/65
Williams, P. W., *p.l.*	3/4/65
Gutteridge, J. G., *p.s.c.*	9/4/65
Page, M. J., *p.l.*	27/4/65
North, J., G(y), *p.l.*	27/4/65
Snell, C. P., G	9/5/65
Samuelson, R., x., *p.t.s.c.*	13/5/65
Brind, D. J., *p.s.c.*	17/5/65
Perkins, M. J., *p.s.c.*	23/5/65
Mayo, E. J.	24/5/65
Cronk, P. W.	25/5/65
Gell, P. M., *p.t.s.c.*, G	3/6/65
Harwood, W.	6/6/65
Adair, A. J., *p.l.*	11/6/65
Hamill, P. J.	13/6/65
Townsend, R. J. M.	25/6/65
McGuinness, B. P., *p.s.c.*	26/6/65
Anderson, D. G., G	10/7/65
Bradford, G. R.	11/7/65
Ford, M. L., *p.s.c.*, G	1/8/65
Reggler, M. J., G	1/8/65
Pettyfer, P. H., *p.t.s.c. p.l.*	1/8/65
Jones, D. A., G, *p.s.c.(a)* (424370)	1/8/65
Greig, R. M. W.	1/8/65
Kopanski, T. W.	1/8/65
Goodman, J. D. W., *p.s.c.*	1/8/65
Bayly, H. R.	1/8/65
Morgan, R. P.	1/8/65
Witt, M. J. E., *p.s.c.*	1/8/65
Smith, T.	1/8/65
Richards, P. J. M.	1/8/65
Davies, H. L., *p.s.c.*	1/8/65
Sibbald, D. J. F.	1/8/65
Reid, G. D., G	1/8/65
Message, T. S., *p.s.c.*	1/8/65
Amos, E. W., *p.s.c.*	1/8/65
Golding, M. C., G	1/8/65
Webber, B. L., *p.l.*	1/8/65
Williams, J. A., *p.h.*, *p.l.*	1/8/65
Jarmain, D. T., *p.s.c.*, *p.h.*, *p.l.*	1/8/65
Myatt, J. E., G(y)	1/8/65
Attard Manche, G. A., *p.s.c.*	1/8/65
Rees-Webbe, A. R., *p.s.c.*	1/8/65
Rattray, A. S.	1/8/65
Warner, B. K., *p.s.c.*	1/8/65
Brown, J. J.	1/8/65

Majors—contd.

Fox, B. N. E.	1/8/65
Hole, A. P. M., *p.s.c.*	1/8/65
Sweeney, M. C., Y	1/8/65
Barry-Taylor, C. N., *p.l.*	1/8/65
Fleetwood, G. M., *p.s.c.*	1/8/65
King, D. E.	1/8/65
Whitcomb, S. A.	1/8/65
Godfrey-Faussett, R. H.	1/8/65
Skinner, M. T.	5/8/65
Duffield, P. G., *p.t.s.c.*	7/8/65
Carr, B. D., *p.s.c.*, *p.t.s.c.*	17/8/65
Auer, D. J., *p.s.c.*	18/8/65
Vincent, R. F., *p.s.c.*, *p.t.s.c.*, G(a)	23/8/65
King, R. D., G(s)	24/8/65
Love, S., *p.s.c.*, *p.h.*, *p.l.*	13/9/65
Savage, J. C.	25/10/65
Forsyth, B. M. L., *p.s.c.*	4/11/65
Maldwell, N. W. J., G (a)	9/11/65
Cross, J. P., *p.s.c.*	15/11/65
Crane, J. M.	28/1/66
Paterson, J. R., *p.s.c.*	6/2/66
Jowett, J. A. H., *p.s.c.*, *p.t.s.c.*	6/2/66
Barden, J. P.	6/2/66
Safford, G. C., *p.s.c.*	6/2/66
Murray-Flutter, A., *p.s.c.*	6/2/66
Bagwell Purefoy, P. R., *p.s.c.*	6/2/66
Dean, R.A.	6/2/66
Beere, N. J. G.	6/2/66
Hudson, R. M. A.	6/2/66
Quinn, J.	6/2/66
Jenks, J. M., G(y)	6/2/66
Couldrey, R. F.	6/2/66
Nagle, C. J., *p.l.*	6/2/66
Green, P. J.	6/2/66
Boatfield, J. A. B., *p.l.*	6/2/66
Rogers, J. M.	6/2/66
Harman, J. R. L., G	6/2/66
Moore, B., p.s.c.	6/2/66
Fitzherbert, J. S.	6/2/66
Wilson, M. B.	6/2/66
Cole, J. R., *p.s.c.*	6/2/66
Maxted, R. M.	6/2/66
Ayers, R. C., G(y)	6/2/66
Bampfield, J. R. A.	6/2/66
Gage, E. C., *p.s.c.*	6/2/66
Harding, B. C. M.	6/2/66
Soffe, T.	6/2/66
Northcott, B. E.	6/2/66
Leegood, D. M., G	7/2/66

Captains

Woodruff, J. W., *p.l.*	21/10/54
Barker, F. P. V.	14/7/55
Burnand, R. K., *p.l.*	16/12/55
Roberts, J. V.	13/2/57
Colquhoun, I. H. C., *p.h.(i)*, *p.l.(i)*,	16/2/57
Shallcross, M. R.	26/4/57
Phipps, J. R. T.	8/2/58
Leech, R. L.	8/2/58
Bruce-Russell, I. M.	8/2/58
Burke, C. R.	24/3/58
Honnor, A. J.	14/6/58
Attoe, A. G.	10/7/58
Bruty, G. W.	1/8/58
Haselden, G. E.	1/8/58
Hamer, R. F.	4/2/59
Macfarlane, I. P.	6/2/59
Bates, R. N., G(y)	6/2/59
Young, G. A., *M.B.E.*	6/2/59
Withers, J. R.	22/2/59
Goodliff, M. R., *p.s.c.* (*T/Maj.* 1/2/65)	1/3/59
Thatcher, G. D. B.	14/3/59
Watson, P. J., *p.l.*	17/3/59
Bordass, T. D., *p.s.c.*	30/3/59
Deane, T. M., *p.l.*	23/4/59
Littlejohns, B. D.	25/4/59
Powell, S. B.	27/5/59
Jenkinson, D. H., *p.s.c.*	29/5/59
Shortland, R. G., Y	1/6/59
Cartwright, D. A. J.	26/6/59
Eastwood, R. S.	23/7/59
Parkinson, D. M.	28/7/59
Crowe, B. G., *p.s.c.*, G (*T/Maj.* 31/1/66)	31/7/59
Hartigan, I. G. S., x., *p.s.c.* (*T/Maj.* 23/3/64)	31/7/59
Robins, C. D., w., *p.s.c.* (*T/Maj* 28/12/64)	31/7/59
May, M. J. R.	31/7/59
Whitmore, S. B.	31/7/59
Billinghurst, P. J. H.	31/7/59
Scullard, R. S.	31/7/59
Dunstone, J. G., *p.s.c.*	31/7/59
Watkins, G. H., *p.s.c.* (*T/Maj.* 11/1/65)	31/7/59
Kelway, D. J. *p.s.c.* (*n*)	31/7/59
James, D. K.	31/7/59
Landau, J. S.	31/7/59
Parsons, T. G., *p.l.*	31/7/59
Chew, G. W., G(y)	31/7/59
Markham, J., G(a)	31/7/59
Robinson, J. R., G (*T/Maj.* 13/5/64)	31/7/59
Sibley, D. W.	31/7/59
Postlethwaite, C. P.	31/7/59

Digitized by Google

Captains—contd.

Gahan, G. P.	31/7/59
Smith, R., G(y)	31/7/59
Moore, J. A. G., *p.s.c.*	31/7/59
Thurgood, W. P. C., *G*	31/7/59
Payne, C. W.	31/7/59
Darmody, M. J., *p.s.c.*	31/7/59
Sturt-Scobie, M. K., G(y)	31/7/59
Moore, B. W., G(a)	31/7/59
Masters, C. P.	31/7/59
Alcock, D. N. H.	31/7/59
Fowle, J. B. S., G(a)	31/7/59
Turner, E. M. S.	31/7/59
Marsh, B. J.	31/7/59
Peel, J. A., G(a)	31/7/59
Cotton, R. G. S.	31/7/59
MacDonald, R. A. A.	31/7/59
de Vivenot, F. X.	31/7/59
Irlam, T.	31/7/59
Williams, H. N., G(a)	31/7/59
Storry, H. A. B.	31/7/59
Bettridge, J. B., *p.s.c.*	16/8/59
Miller, P. N., *p.s.c.* (*T/Maj.*	10/2/64) 17/8/59
Howard, J. G., *p.s.c.*	21/8/59
Edwards, C. G., *p.s.c.* (*T/Maj.* 13/1/64)	11/9/59
Waggett, M. J. L.	14/10/59
Kirkman, C. C.	24/11/59
Brooke, *Hon.* A. V. H.	24/11/59
McDonnell, T. R. N.	7/12/59
Brown, B. R., *p.s.c.*, G(a)	14/12/59
Robinson, D. W. L.	24/12/59
Ballance, J. C. R., G(a)	5/2/60
Smith, P. R. S., ,*p.s.c.*, G(a)	12/2/60
Lloyd, L. H., *p.t.s.c.* (*T/Maj.* 6/5/64)	12/2/60
Rowell, P. I., x., *p.t.s.c* (*T/Maj*, 26/4/65)	12/2/60
Lewis, J. W., *p.h.*	12/2/60
Davies, N. T.	12/2/60
Learmont, J. H., *p.s.c.*	12/2/60
Riddell, J. K., *p.l.*, *tt.*	12/2/60
Monk, G. C., G(a)	12/2/60
Michie, J. D. V., *p.s.c.*, (*T/Maj.* 14/1/66)	12/2/60
Sexstone, P. A., G	12/2/60
Ollerhead, J. G.	12/2/60
Horwood, P. A.	12/2/60
Bennett, J. S., G	12/2/60
Robertson, P.	12/2/60
Bacon, R.	12/2/60
Sheridan, M. S.	12/2/60

Captains—contd.

Daly, J. M., G(y)	12/2/60
Tofield, C. S., G(y)	12/2/60
Williams, H. D., *p.h.*, *p.l.*	12/2/60
Kennedy, J. B.	12/2/60
Pattison-Appleton, G. R.	12/2/60
Phipps, P. C.	12/2/60
Scantlebury, L. R.	12/2/60
Singer, J. C. W.	12/2/60
Harvey, A. R.	12/2/60
Camilleri, E. C., G(a)	12/2/60
Leese, M. I., G(s)	12/2/60
Potter, I.	12/2/60
Jackman, B. E.	12/2/60
Fenech, A. D. J., G(a)	12/2/60
Morris, C. G.	12/2/60
May, D. J., G, *p.h.*	12/2/60
Myburgh, R. D.	12/2/60
Henslowe, P. F. A.	12/2/60
Sorsbie, J. W., G	12/2/60
Brown, T. A.	21/2/60
Harford, G. A.	6/3/60
Mackintosh, D. R., x., *p.t.s.c.*	28/3/60
Nicholls, J. R. J., G(s)	4/4/60
Lees, M.	13/4/60
Steer, P. F., *p.s.c.* (*T/Maj.* 17/8/65)	1/5/60
Northey, A. J.	4/5/60
Hodge, D. H., *p.s.c.*	15/5/60
Gill, P. N., *p.h.*	15/5/60
Killick, J. E., *p.s.c.*(*n*) (*T/Maj.* 20/1/65)	28/5/60
Athron, J. C., *p.h.*	28/5/60
Horne, C. V.	30/5/60
Howarth, J. H., *p.s.c.*	11/6/60
Ramsden, A. D., G(s) (*T/Maj.* 1/1/64)	27/7/60
McEwen, P. C., v., G(a)	6/8/60
Earlam, D. P.	6/8/60
Cawse, M. G., G.	6/8/60
Barnard, T. A.	6/8/60
Porter, R. J. M., G	6/8/60
Jones, N.	6/8/60
Hughes, J. E. M., *p.s.c.*	6/8/60
Picton, I. R.	6/8/60
Burch, E. C., G(a)	6/8/60
Wilby, K. G.	6/8/60
Pearson, R. T.	6/8/60
Pavey, E. G., *p.h.*	6/8/60
Turnbull, G.	6/8/60
Greenwood, R. A.	6/8/60
Sender, M. C.	6/8/60
Garrett, C.	6/8/60

Captains—contd.

Holtom, A. C. S., *p.h.*	6/8/60
Bowder, G. M.	6/8/60
Elliot, R. G., G.	6/8/60
Rundle, P., G(a)	6/8/60
Denton, C. W.	6/8/60
Eden, J. A., G(y)	6/8/60
Stevenson, J. B.	6/8/60
Webber, J. C.	6/8/60
Bennett, A. D.	6/8/60
Gray-Newton, D., G	6/8/60
Smith, D. H.	6/8/60
Rudin, T. R. P., G	6/8/60
Marsh, R. I. L.	6/8/60
Gordon, A. V.	6/8/60
Burke, M. A. R.	6/8/60
Redford, R. J., G(s)	21/8/60
Smith, J. B.	7/9/60
Crossley ,R. J., *p.t.s.c.*, G, *p.l.*	11/10/60
Maloney, M. R.	3/12/60
Dickins, W. A.	1/1/61
Morris, N. H.	8/1/61
Gray, N. G. S.	12/1/61
Pearson, P. J., G	4/2/61
Eastwood, T. J. S.	4/2/61
Elliot, D. R. A.	4/2/61
Knowles, J. N., *p.h.*, *p.l.*	4/2/61
O'Connor, D. A.	4/2/61
Mackenzie, A. I., G(a) (*T/Maj.* 6/1/64)	4/2/61
Lloyd, A. J. E.	4/2/61
O'Hara, B. C.	4/2/61
Payne, A. J.	4/2/61
McQuoid, R. F. P., *p.s.c.*	4/2/61
Harris, D. F.	4/2/61
Bull, A. F.	4/2/61
Edwards, V. A. K., *p.h.*, *p.l.*	4/2/61
Moore, R. V., G.	4/2/61
Bolwell, M., G(s)	4/2/61
Allen, A. J. E.	4/2/61
Irven, C. N. L., G(a)	4/2/61
Ryan, S. F., G(y)	4/2/61
Bagshawe-Mattei, J.	4/2/61
Winder, W. E.	4/2/61
Ferguson, J. L.	4/2/61
Brown, R. P.	4/2/61
Booth, G. W., G(s)	4/2/61
Proctor, J. T.	4/2/61
Price, A. D., G(y)	4/2/61
Hills, W. G., G	4/2/61
Banger, A. J.	4/2/61
Morland, A. D.	4/2/61
Pound, M. J.	4/2/61
Loch, A. B., G(a) (*T/Maj.* 6/9/65)	4/2/61
Hamilton, J. H., G(a)	4/2/61
Marsh, P., v., G	21/2/61
Meadmore, J. R. C.	9/4/61
Oliver, J. M. J.	16/4/61
Fletcher, T. F. J.	4/5/61
Davies, M. F.	11/5/61
Muntz, C. G. A., G(s)	18/5/61
Sinclair, R. G., G(y)	27/5/61
Preece, W. R.	28/5/61
Hickie, J.	17/6/61

Digitized by Google

Captains—contd.

Keefe, J. T. R.	26/6/61
Pelle, J. H. H.	30/6/61
Hunt, R. A.	15/7/61
Phipps, D. D., G	27/7/61
Morgan, S. T. G.	29/7/61
Wilkinson, C. A.	29/7/61
Stoneham, T. E. M., G	29/7/61
Hudson, M. J. H., *p.h.*	29/7/61
Collins, M. G.	29/7/61
Reed, T. N.	29/7/61
Statham, P. R., G(ss)	29/7/61
de Salis, R. J.	29/7/61
Harper, J. S.	29/7/61
Brooks, A. J. P., v., G(y)	29/7/61
MacLeod, R. N. A., G	29/7/61
Barnard, D. M., G	29/7/61
Kearon, M. B.	29/7/61
Bittles, W. J.	29/7/61
Parry, E. L.	29/7/61
Jago, J. M.	29/7/61
Morgan, W. M.	29/7/61
Marsden, A. D.	29/7/61
Hoad, G. A. L.	29/7/61
Beech, R., *p.l.*	29/7/61
Wright, D. C. W.	29/7/61
Westell, M. J.	29/7/61
Bacon, W. J.	29/7/61
Branton, I. H.	29/7/61
Waters, R.	29/7/61
O'Hagan, M. L., G	29/7/61
Stewart, I. A.	29/7/61
Dellow, R. W.	29/7/61
Scicluna, M. L., *p.s.c.* (*T/Maj.* 13/1/66)	29/7/61
Salisbury, P. A., G(a)	25/8/61
Atkinson, D. J., G	22/9/61
Pughe, N. M. (*Seconded to O.T.C.*)	16/12/61
Back, R. W.	16/12/61
Thompson, T. K., *M.B.E.*, w.	16/12/61
Thompson, T. K., w.	16/12/61
Templer, J. R.	16/12/61
Phillips, M. H. A. C.	16/12/61
Tucker, D. E. A., v., G(a)	16/12/61
Jack, I. G.	16/12/61
Kyte, A. W.	16/12/61
Flowers, J. E.	16/12/61
Bryan, D. G., G.	16/12/61
Weston, A. R., v.	16/12/61
Lucas, P. J.	16/12/61
Biles, J. C. V.	16/12/61
Robinson, D. G.	16/12/61
Jones, M. E.	16/12/61
Smith, K. T. G.	16/12/61
Coward, A. G.	16/12/61
Pink, J. M.	16/12/61
Jones, R. S.	16/12/61
Sampson, R. K.	16/12/61
Peecock, J. B. R.	7/1/62
Cookson, E. P. T., G(y)	26/1/62
Ford, D. R	22/2/62
Fowler, A. K	2/3/62

Captains—contd

Grapes, K. J.	19/3/62
Bateman, C. N. R., G	6/4/62
Cornock, C. G.	25/4/62
Headley, R. L. T.	13/5/62
Appleby, P. J.	14/5/62
Booth, J. A., *tt.*	6/6/62
Ashley, P. R.	24/6/62
Timbers, K. A., G	11/7/62
Gray, S. D., G	13/7/62
Harris, R. J., x.	27/7/62
Woodcock, M. J.	27/7/62
Williams, J. S. K.	27/7/62
Reed, M. J. S., v.	27/7/62
Jackson, R. K. W.	27/7/62
Child, A. M., G	27/7/62
Bastick, W. F.	27/7/62
Stewart, A. H. G.	27/7/62
Rundell, A. J.	27/7/62
Thomas, W. D.	27/7/62
Quayle, T. D. G.	27/7/62
Ruffer, R. J.	27/7/62
Farley, D. J.	27/7/62
Gordon, J. D.	27/7/62
Kelly, B. J., G(y)	27/7/62
Storry, D. A.	27/7/62
Pannell, R. J., G(y)	27/7/62
Gillingham, H. J. H.	27/7/62
Molesworth, A. J. L.	27/7/62
Cutchey, M. C. J.	27/7/62
Crossley, A. B.	27/7/62
Woolrych, W. T.	29/7/62
Bond, L. C., *p.h.*	20/8/62
Corner, D. J.	24/9/62
Reavill, D. R.	26/9/62
Preedy, R. A., G	30/9/62
Wilkinson, M. C.	22/10/62
Haughton, C. J. W.	2/11/62
Beatty, C.	10/11/62
Miller, G. H.	27/11/62
Nissim, W. A., v.	12/12/62
Jenkinson, R. T., G	19/12/62
Pratt, A. D.	21/12/62
Duchesne, P. R.	21/12/62
Hazlerigg, A. R.	21/12/62
Lay, R. D.	21/12/62
Dann, K. G. F., G(a)	21/12/62
Howes, P. C. R., G	21/12/62
Painter, P. J. F., G(a)	21/12/62

Captains—contd.

Pethick, D.	21/12/62
King, A. F.	21/12/62
Jones, R. A. E.	21/12/62
Evans, I. D., G	21/12/62
Keene, P. B. G.	21/12/62
Crimp, R. F.	21/12/62
Gough, T. W. B.	21/12/62
Helby, A. S. H.	21/12/62
Morris, E. A., *B.E.M.*	21/12/62
Brown, R. G. W., *p.h.*	22/12/62
Zala, R. A.	26/12/62
Ellis, C. P.	2/1/63
Ewing, C. A.	5/1/63
Canning, R.	20/2/63
Roberts, C. P.	28/3/63
Rodger, A. J., G	26/4/63
Kennedy, R. D.	19/5/63
Cross, M. D.	9/6/63
Wilmshurst, A.	5/7/63
Hornby, R. N. D.	11/7/63
McGregor, J. R., *p.h.*	16/7/63
Heaney, J. G. A.	22/7/63
Riches, M. J., *p.h.*, *p.l.*	28/7/63
Batchelor, A. R.	2/8/63
Jones, J. M.	2/8/63
Gillespie, M.	2/8/63
Sampson, C. P.	2/8/63
Prior, T. M.	2/8/63
Betts, C. C.	2/8/63
Williams, D. S.	2/8/63
Paxton, J. F. E.	2/8/63
Bartlett, C. O.	2/8/63
Shellard, M. F. L.	2/8/63
Hughes, P. H. O.	2/8/63
Borg Olivier, G. A.	2/8/63
Goatley, G. F.	2/8/63
Patterson, D. J. McG.	2/8/63
Ahl, C. J. F.	18/8/63
Aylward, J. C.	4/9/63
Lees, C. D. W.	19/10/63
Butler, P. E.	5/11/63
Simmonds, M. S. H.	8/12/63
Thirsk, A. F.	10/12/63
Bonnet, P. R. F., x.	12/12/63
de Fonblanque, H. B.	20/12/63
Strathern, F. A.	20/12/63
Dent, J. R.	20/12/63
Brecht, T. B.	20/12/63
Bilton, J.	20/12/63
Cornick, A. E.	20/12/63
Pennicott, B. T.	20/12/63
Dowling, D. T.	20/12/63
Price, J. R.	20/12/63
Bolton, R.	20/12/63
Leaning, J. M. C.	20/12/63

Digitized by Google

Captains—contd.

Price, J. N.	20/12/63
Nolan, T.	20/12/63
Boulter, H. C.	20/12/63
Colley, H. E. P.	20/12/63
Burch, N. F. D'E., v., *p.h.*	20/12/63
Craven, R. C. F.	20/12/63
Beachus, J. W.	20/12/63
Ross-Roberts, I. N. S., *p.h.*, *p.l.*	20/12/63
Dromard, D. L.	20/12/63
Cassar, A. M.	20/12/64
Kingsland, B. G.	20/1/64
Fryer, T., G(a)	20/1/64
Tarr, R. P. S.	6/2/64
Webster, R. G.	23/2/64
Brook, A. R., w.	5/3/64
Fraser, G. W.	9/5/64
Brown, M. C.	20/5/64
Kenny, B. G.	25/5/64
Bowden, M. C.	2/8/64
Clark, A. J. McD.	2/8/64
O'Connor, M. R. S.	2/8/64
Arnold, G. G.	2/8/64
Johnstone, K. P.	2/8/64
Norman, B. G., *p.h.*	2/8/64
Blunt, J. M. C., G	2/8/64
Briggs, W. J.,	2/8/64
Walsh, R. E. W.	2/8/64
Chamberlain, R. C.	2/8/64
Leighton, R. H.	2/8/64
Mesch, J. M.	2/8/64
Breach, C. G. (*Seconded to O.T.C.*)	2/8/64
Wright, R. W. L., *p.h.*	2/8/64
Butcher, J. D., *p.l.*	2/8/64
Canterbury, D. E., *p.h.*	2/8/64
O'Neil, T. N.	2/8/64
Bomford, C. G.	2/8/64
Cox, B. J., *p.h.*	2/8/64
Sayers, P.	2/8/64
Letchworth, R. C.	3/8/64
Short, J. B.	10/9/64
Macfarlane, J.	12/9/64
Rouquette, R. A. S.	21/9/64
Hebblethwaite, B. M.	1/10/64
Lefever, P. S. H.	1/10/64
Hammond-Gearing, K.	15/10/64
Collinson-Jones, J. (*att'd. Para*)	3/11/64
Crawshaw, J. S.	19/11/64
Robson, K. S., *p.h.*	25/11/64
Smith, A. K.	30/11/64
Gard, R. M.	14/12/64
Goodban, D. C. J.	19/12/64
Timbers, J. W.	19/12/64
Barber, R. G.	19/12/64
Sanders, G.	19/12/64
Wiseman, P. J.	19/12/64

Captains—contd.

Fleming, J. A., *p.h.*, *p.l.*	24/2/65
Stickley, A. S.	11/3/65
Hebbert, C. M.	16/3/65
Barker, P. W.	10/4/65
Norton, A., *p.h.*	7/5/65
Ropes, J. J.	9/5/65
Nettleton, A. J.	30/5/65
Pinion, A. J.	6/6/65
Johnson, T. B.	30/6/65
Harding, K. R.	12/7/65
Hall, R. W. S.	25/7/65
Mountford, R. S.	25/7/65
Harnett, A. W.	25/7/65
Vasey, R. E. S.	25/7/65
Grace, C. B. T.	25/7/65
Harrison, D. G.	25/7/65
Clarke, J. H.	25/7/65
Alford, J. N., v.	25/7/65
Davidson, R. C.	25/7/65
Bird, N. J.	25/7/65
Estcourt, E. J.	25/7/65
Bremridge, M. F., *C.*	25/7/65
Girdlestone, M. O	25/7/65
Balloch, I. B.	25/7/65
Ward, J. C. C.	25/7/65
Broke-Smith, A. W.	25/7/65
Munds, D.	31/7/65
Hord, M.	3/8/65
Troughton, P. L.	7/8/65
Smith, M. J. H.	15/9/65
Dyer, A. W.	15/9/65
Shields, D. N.	29/9/65
Blandy, C. W.	1/10/65
Henderson, E. M.	8/10/65
Beckingsale, J. M.	8/10/65
Hawes, W. D.	3/11/65
Crighton, A. N.	14/12/65
Daniell, P. J.	18/12/65
Eastwood, J. H., x.	18/12/65
Freeman, P. R. L.	18/12/65
Wilson, A. J.	18/12/65
Campbell, N. R. ff.	18/12/65
Gordon, A. F.	18/12/65
Holbrook, N. St. C., *p.h.*	18/12/65
Nash, P. G.	18/12/65
Davies, F. N. J.	18/12/65
Naesmyth, R. W.	19/12/65
Lee-Elliott, A. D.	29/1/66
Bannerman, A. J. M.	31/1/66
Whyte, A. MacG.	9/2/66
Sawrey-Cookson, J. H. C.	12/2/66

Lieutenants.

Shedden, R. C. (*T/Capt.* 25/8/65)	27/6/60
Oliver, K. H., G	30/6/60
Cloughley, B. W.	8/8/60
Reed, V. B.	8/11/60
Ransby, G. P. R. (*T/Capt.* 21/9/65)	2/12/60
Thomson, J. M. F. (*T/Capt.* 1/9/65)	12/1/61
Kidner, R. H. (*T/Capt* .28/8/65)	26/5/61
Burkey, R. W.	24/6/61
Holt, G. A.	18/8/61
Bolton-Clark, J.	26/8/61
Taylor, M. T.	8/9/61
Murdoch, J. H. (*T/Capt.* 7/1/66)	28/9/61
McCarthy, C. D.	4/12/61
Bazeley, S. D.	7/1/62
Mitchell, P. C. C.	11/1/62
Walpole, A. C.	13/1/62
Galte, A. F. E.	18/1/62
Reed, A. G.	23/1/62
Ransome Williams, H. B.	23/1/62
Boehm, D. (*T/Capt.* 10/4/65)	23/1/62
Murphy, F. A. (*T/Capt.* 1/9/65)	23/1/62
Clifford, B. C. A.	23/1/62
Holl, R. D.	23/1/62
Ledger, M. E.	23/1/62
Jackson, D. A.	23/1/62
Cousens, J. B. I.	23/1/62
McLellan, M. R.	28/1/62
Edwards, J. C.	28/1/62
Lawrence, G. P.	12/2/62
Ives, M. E.	23/2/62
Sprague, R. J. C.	15/3/62
Craigie, A. J.	29/3/62
Miller, M. B.	8/4/62
Orr, G. S. (*T/Capt.* 28/8/65)	3/5/62
Mitchell, J. H.	16/6/62
Edmunds, M. C.	16/6/62
Hutchinson, J. J., w.	16/6/62
Stone, A. C. (*T/Capt.* 18/11/65)	16/6/62
Wilkes, M. J. (*T/Capt.* 14/2/65)	16/6/62
Naughton, P.M.J., v.	16/6/62
Bayly, G. M. (*T/Capt.* 3/1/66)	16/6/62
Potts, D. H.	16/6/62
Collings, W. J.	16/6/62
Pickard, C. E.	16/6/62
Prior, P. A. R.	16/6/62
Millard, R. J.	16/6/62
Lewis, J. C. (*T/Capt.* 22/11/65)	16/6/62
Mews, H. H.	16/2/62
Correa, G. F. (*T/Capt.* 21/6/65)	16/6/62
Brand, L. R. O. (*T/Capt.* 18/6/65)	4/7/62

Lieutenants—contd.

Peachey, R. C. 19/7/62
Palmer, A. V. (*T/Capt.* 1/7/65) 5/8/62
Thomson, R. D. S. (*T/Capt.* 1/7/65) 2/9/62
Graham, J. R. 27/9/62
Logan, J. W. D. 6/12/62
Burson, C R. 6/12/62
Mardles, P. J. (*T/Capt.* 18/11/65) 13/12/62
Tibbs, R. E. 27/12/62
Jefferson, C. (*T/Capt.* 22/11/64) 6/1/63
Cattaway, A. R. 29/1/63
Kincaid, J. W. M., v. 29/1/63
Brown, K. B. 29/1/63
Allison, R. W. 29/1/63
Moore, J. W. 29/1/63
Gordon, J. C. M. 29/1/63
Severs, S. 29/1/63
Bladon, N C. 29/1/63
Cole, G. K. 29/1/63
Preston, B. D. S. 29/1/63
Welsh, J. S. 29/1/63
Giles, R. M. 29/1/63
Landrey, P. R. F. 29/1/63
Anderson, M. G. R. 29/1/63
Fleming, J. N. 29/1/63
Williams, C. N. C. 29/1/63
Rawlingson Plant, A. J. 29/1/63
Townsend, I. G. 29/1/63
Jerrard, A. C. 29/1/63
Hicks, J. D. 29/1/63
Hinde, C. E. L. 29/1/63
Cook, C. P. (*T/Capt.* 15/7/65) 29/1/63
Brown, A. 29/1/63
Hill, C. P. R. 29/1/63
Vernon, T. H. 29/1/63
Ginone, J. J. 29/1/63
Bentley, C. P. 29/1/63
Clarke, I. C. 29/1/63
d'Apice, P. A. J. 3/2/63
Jones, P. 25/2/63
Milnes, T. J. 10/3/63
Freeth, D. 19/5/63
Perry, M. A., *p.h.* 9/6/63
Meyrick, N. W. 22/6/63
Wainwright, C. W. 22/6/63
Tennant, M. T. 22/6/63
Entwistle, I. J. 22/6/63
Whidborne, R. St. J. 22/6/63
Fowler, I. B. R. 22/6/63
Faith, C. S. 22/6/63
Bean, J. W. 22/6/63
Cranmer, J. H. 22/6/63
Hoggarth, T. P. B. 22/6/63
Skeen, O. St. J. 22/6/63
Simson, M. J. L. 22/6/63
Lyons, T. M. 22/6/63
Colmsee, M. R. 22/6/63
Barron, P. R. A. 22/6/63
Goodbody, R. M. 18/10/63
Freeman, J. Le B. (*T/Capt.* 9/8/65) 25/10/63
Shaw, M. W. 4/2/64
Ashton-Wickett, P. D. 4/2/64
Vines, R. J. 4/2/64
Ayton, V. J. 4/2/64
Vere, R. M. 4/2/64
Rowlandson, M. W. M. 4/2/64

Lieutenants—contd.

Pickup, C. J. 4/2/64
Creswell, D. H. C. 4/2/64
Webster, R. M. O. 4/2/64
Lougee, S. G. 4/2/64
Hyland, G. J. 4/2/64
McLeod, D. N. K. 4/2/64
Springfield, P. M. O. 4/2/64
Cornwell, J. C. 4/2/64
Walton, J. E. F. 4/2/64
Mead, J. H. 4/2/64
Harley, A. G. H. 4/2/64
Claypoole, N. J. 4/2/64
Lambe, S. D. 4/2/64
Sullivan, B. 4/2/64
Easterbrook, W. J. 4/2/64
Wise, N. B. 4/2/64
Austin, R. P. M. 4/2/64
Yeoman, W. J. 4/2/64
Bonallack, T. G. 4/2/64
Fox, D. W. 4/2/64
Colson, J. D. 4/2/64
Hazel, W. T. 4/2/64
Torpy, C. J. 4/2/64
Wiskin, M. C. R. 4/2/64
Anderson-Bickley, R. J. G. 4/2/64
Windham, A. A. 4/2/64
Blay, K. J. W. 14/4/64
Pender, W. L. 25/4/64
Boyd, R. J. 27/4/64
Williamson, W. 1/5/64
Caruana, A. B. 6/5/64
Arnell, N. R. 21/6/64
Wilson, G. J. S. 21/6/64
Symonds, G. T. C. 21/6/64
Stevens, A. J. 21/6/64
Carter, E. C. D. 21/6/64
Wilkes, L. A. (*T/Capt.* 11/9/65) 21/6/64
Best, M. J. P. 21/6/64
Sjöberg, R. 21/6/64
Young, R. B. H. 21/6/64
Norris, M. V. 21/6/64
Cameron, R. N. 21/6/64
Woolfrey, R. A. 21/6/64
Madden, P. J. 21/6/64
Howard-Harwood, I. P. 21/6/64
Dobson, G. A. 21/6/64
Stott, H. 21/6/64
Hansen, R. S. 21/6/64
Tinniswood, M. C 21/6/64
Morris, P. C. 21/6/64
Inness, C. H. P. 21/6/64
Morphew, P. G. 21/6/64
King-Martin, W. J. 21/6/64
Stone, I. R. 21/6/64
Groves, M. E. B. 15/7/64
Porter, B. K. 8/8/64
Anthony, R. W. B. 4/9/64
Nicholson, P. J. 17/9/64
Webb, R. J. M. C. 6/10/64
Gay, D. S. 4/11/64

Lieutenants—contd.

Walmsley, D. R. 5/11/64
Vaughan, R. D. 21/1/65
O'Connor, N. P. S. 2/2/65
Dix, M. J. 2/2/65
Richards, R. 2/2/65
Starmer-Smith, J. N. G. 2/2/65
Middlemas, R. G. 2/2/65
Black, J. S. 2/2/65
Bryan, K. R. 2/2/65
Bowack, A. 2/2/65
Pallot, D. M. 2/2/65
Harvey, A. S. 2/2/65
Roberts, P. H. 2/2/65
Staveley-Wadham, R. A. 2/2/65
Boys, R. A. 2/2/65
Robinson, M. G. 2/2/65
Watson, E. A. P. 2/2/65
Hollands, G. S. 2/2/65
Jackson, W. M. W. 2/2/65
Morris, G. A. 2/2/65
MacLean, I. L. 2/2/65
Nicholson, B. G. G. 2/2/65
David, A. M. 2/2/65
Tucker, P. 2/2/65
Scott-Cumming, I. P. 2/2/65
Barton, D. A. G. 2/2/65
Blower, S. A. 2/2/65
Irven, P. C. D. 2/2/65
Boxall-Hunt, C. S. 2/2/65
Brayshaw, C. R. 2/2/65
Woodward, A. N. W. H. 2/2/65
Kenyon-Muir, J. E. 2/2/65
Copeland, C. J. B. 2/2/65
Arney, R. W. 2/2/65
Jackson, C. N. M. J. W. G. 2/2/65
Miller, C. R. 2/2/65
Keene, R. M. J. 2/2/65
Proudlock, M., *M.C.* 2/2/65
Cox, P. J. 2/2/65
Scarlett, J. J. M. 18/3/65
Bush, W. P. A. 14/4/65
McNaught, L. W. 14/4/65
Rogers, P. M. 30/4/65
Mitcheson, K. A. 20/6/65
Burton, E. F. G. 20/6/65
Lowe, D. M. P. 20/6/65
Wilkinson, I. A. 20/6/65
Wilson, B. J. 20/6/65
Overton, S. G. 20/6/65
Miller, R. A. 20/6/65
Bearfoot, E. J. 20/6/65
Horlick, M. J. 20/6/65
Thatcher, W. R. 20/6/65
Snape, C. J. 20/6/65
Parkhurst, M. R. 20/6/65
Middleton, R. 20/6/65
McNee, A. S. 20/6/65
Jones, A. 20/6/65
Sulman, P. J. 20/6/65
Kingham, T. C. 20/6/65
North, N. P. O. 20/6/65
Stuart-Nash, C. 20/6/65
Brooke-Webb, A. T. 20/6/65

Lieutenants—contd.

Wright, M. C. S.	20/6/65
Crump, P.	20/6/65
Brightman, C. J.	20/6/65
Stewart, I. R. G.	20/6/65
Calder, E. B.	20/6/65
Evans, N. F.	20/6/65
Robinson, R.	20/6/65
Sclater, N. W. L.	20/6/65
Hodges, M. G.	20/6/65
D'Alton, A. A. M.	20/6/65
Bogie, C. F. A.	20/6/65
Byas, G. W. S.	20/6/65
Mark, M. D.	20/6/65
Birt, S. G.	20/6/65
Kidd, M. J.	20/6/65
Healey, T. H.	20/6/65
Millard, P. D. R.	20/6/65
Dixon, G. R.	21/7/65
Hanington, R. K. G.	28/7/65
Wyatt, J. G.	28/7/65
Baldwin, M. T. M.	2/8/65
Hunter-Choat, A. (*T/Capt.* 12/12/64)	3/11/65
Higgins, P. J. O.	3/11/65
Launders. N. H.	3/11/65
Simpson, L. R.	3/11/65
Dumas, J. J.	3/11/65
Mutton, C. J.	3/11/65
Hyland, M. T. P. M.	20/1/66
Sudbury, P. J.	26/1/66
Morphew, A. J.	31/1/66
Willcocks, M. A.	31/1/66
Durie, I. G. C.	31/1/66
Brown, R. T.	31/1/66
Forward, I. K.	31/1/66
Pelmore, B. J.	31/1/66
Welby-Everard, H. E.	31/1/66
Gwyn, R. T.	31/1/66
Symonds, R. J. R.	31/1/66
Simpson, M. R.	31/1/66
Hooton, J. C.	31/1/66
Browning, R. D.	31/1/66
Lanyon, M. R.	31/1/66
Farquhar, T. R.	31/1/66
Crockett, R. J.	31/1/66
Short, A. G. E.	31/1/66
Rae. P. B.	31/1/66
Campbell, P. M.	31/1/66
O'Hagan, D. P. C.	31/1/66
Hill, R. A.	31/1/66
McKeown, R. D.	31/1/66

Lieutenants—contd.

Douglas, J. E. A.	31/1/66
Miskelly, J. B.	31/1/66
Killpack, P. R.	31/1/66
Meggy, J.	31/1/66
Orr, A. J. P.	31/1/66
Ralph, P. G.	31/1/66
Bird, R. G.	31/1/66
Gale, D. R.	31/1/66
Lovegrove, M. L.	31/1/66
Jordan, I.	31/1/66
Blofeld, S. J. W.	31/1/66
Stephenson, A. H.	31/1/66
Taylor, D. B.	31/1/66

2nd Lieutenants.

Stangroom, R. W.	27/4/63
Burbidge, A. J.	27/7/63
Boyce, A. C.	9/11/63
Goodman, A. B.	20/12/63
Watson, M. G.	10/1/64
Strong, W. E.	4/4/64
Johnston, J. I.	3/5/64
Wanhill, S. R. C.	18/12/64
Youlten, P. D.	18/12/64
Freeman, J. D.	18/12/64
Billson, J. T.	18/12/64
Wingate, O. J.	18/12/64
Reid, J. S. D.	18/12/64
Patrick, J. M.	18/12/64
Vowell, M. J. F.	18/12/64
Prince, R. D.	18/12/64
Bell, P. R.	18/12/64
Scarisbrick, A. A.	18/12/64
Richards, M. J. N.	18/12/64
Hardy, M. H.	18/12/64
Stewart, R. J. M.	18/12/64
Wray, P. M.	18/12/64
Copper, B. W. J.	18/12/64
Hoddinott, I. N. S.	18/12/64
Mount, A. R. Le-B. P.	4/5/65
Bremridge, T. J.	30/7/65
Wood, J. R.	30/7/65
Gerig, R. A.	30/7/65
McDowall, D. B.	30/7/65
Swan, I. MacM. D.	30/7/65
Boulton, A. D.	30/7/65
Legge, H.	30/7/65
Douglas-Withers, M. G.	30/7/65
Ventham, P. R.	30/7/65
Henderson R. J. R. M.	30/7/65
Kirby, P. B.	30/7/65
Nicholson, M. J.	30/7/65
Blessington, P. M. T.	30/7/65
Shaw, A. M. J.	30/7/65
Palmer, C. H.	30/7/65

2nd Lieutenants

Addison, J. P. G.	30/7/65
Stent, R. E.	30/7/65
Wagstaffe, P. J.	30/7/65
Baker, D. R.	30/7/65
Lake, A. L.	30/7/65
Murray, A. G. I.	30/7/65
Stoneham, F. T.	30/7/65
Lloyd-Jones, P. A.	30/7/65
Clarke, D. W. R.	30/7/65
Smith, G. F. W.	30/7/65
Tugwell, R.	30/7/65
Middleton, J. D.	30/7/65
Cracknell, S. T. G.	30/7/65
George, N.	30/7/65
Grieve, R. V. E.	30/7/65
Morley, D. G. V.	30/7/65
Clement, F. A. B.	30/7/65
Pelly, G. M. H.	30/7/65
Ridley, J. D.	30/7/65
James, I. F.	30/7/65
Hopkins, J. D.	20/8/65
Thomas, M .L.	29/8/65
†Preece, M. D. G.	11/9/65
Richards, N. W. F.	17/12/65
Walker, R. C.	17/12/65
Wayne, E. R.	17/12/65
Brown, S. D. R.	17/12/65
Baker, A. W.	17/12/65
Eliot, J. H.	17/12/65
Eager, C. J.	17/12/65
McFadden, D. J. N.	17/12/65
Gibson, R. M.	17/12/65
Hall, D. J. M.	17/12/65
Sudbury, T. J.	17/12/65
Calver, J. R. O.	17/12/65
Binks, R. J.	17/12/65
Isaac, D.	17/12/65
Blythe, G. E. J.	17/12/65
Clark, T. M. J.	17/12/65
Barnes, K. J.	17/12/65
Draper, R. A.	17/12/65
Rees, V. H.	17/12/65
Shepperd, M. M.	17/12/65
Allardice, S. S. M. A.	17/12/65
Munro, P. A. D.	17/12/65
Mill, D. H.	17/12/65
Relph, G. C. N.	17/12/65
Mellows, J. C. W.	17/12/65
Aal, J. A. S.	17/12/65
Ward, P. J.	17/12/65
Swan, N. C.	17/12/65
Steele, D. K. P.	17/12/65

Digitized by Google

District Officers.

Huskisson, R. A. D. (*Seconded to O.T.C.*) 10/9/51
lt.-col. 16/8/64
Hutchinson, M. 10/9/51
lt.-col. 28/11/65
Pennicott, T. E. 5/2/52
lt.-col. 8/12/64
Deane, W. E. 10/5/53
maj. 18/7/62
Webster, A. J. 5/6/55
maj 20/8/62
Mansfield R. C. 6/8/56
maj. 30/9/65

Staff Quarter-Master.
(*Employed List* (2))

Coleman, A. W., *M.B.E.* 2/4/53
maj. 16/11/64

Quarter-Masters.

Abbott, G. C. 14/9/48
lt.-col. 7/12/59
Bale, W. L. 10/9/51
lt.-col. 1/5/65
Smith, L. J. 29/11/51
lt.-col. 24/12/65
Beasley, P. G. 1/12/54
maj. 14/9/62
Hughes, H., *M.B.E.* 1/8/56
maj. 28/5/63
Skinner, E. V., *M.B.E.* 13/9/56
maj. 23/7/57
Sundram, H. E. 7/10/56
maj. 20/4/63
Steel, W. A. 10/11/56
maj. 25/11/63
McWade, J. R. *maj.* 20/11/56
Francis, S. W. F. *maj.* 30/11/56
Goad, W. G., *p.l.* *maj.* 14/12/56
Froud, S. A. J. 24/12/56
maj. 11/8/64
Thomas, J. F. *maj.* 1/4/57
Peacock, C. F. E. 15/6/57
maj. 26/9/63
Gillett, J. 1/7/57
maj. 3/9/57
Lodge, D., *M.B.E.* *maj.* 15/7/57
Lawrenson, W. *maj.* 1/8/57
Julian, R. E., *D.C.M.* *maj.* 15/8/57
Payne, S. D. *maj.* 1/4/58
Troade, J. A., *M.B.E.* 1/4/58
maj. 17/6/64
Collis-Bayley, S. *maj.* 2/4/58
Young, C. 3/4/58
maj. 1/7/64
Pudge, K. S. 1/6/58
maj. 13/3/64
Sims, A. J. 2/6/58
maj. 10/7/64
McLean, J., *M.B.E.* 1/7/58
maj. 22/9/63
Opie, R. R., *M.B.E.* 1/7/58
maj. 30/3/64
Woodrow, A. C. N. 1/9/58
maj. 19/11/64
Rice, R. J. 15/9/58
maj. 3/7/64

Quarter-Masters—contd.

Francis, M. R. *maj.* 1/10/58
Mead, E. W., *M.B.E.* *maj.* 1/11/58
Rutherford, W. K. *maj.* 1/1/59
Byatt, P. H. *maj.* 1/2/59
Carter, A. J. 1/4/59
maj. 23/6/65
Bowles, C. A. 6/4/59
maj. 1/10/59
Chaplin, A. E. 10/4/59
capt. 10/4/60
Davies, F. R., *M.M.* 25/4/59
maj. 11/11/59
Sherwood, C. H. H. *maj.* 1/5/59
Bailey, F. C., *M.B.E.* 1/6/59
capt. 2/4/60
Ellicock, J. H. 1/7/59
capt. 9/11/60
Wall, F. W. 2/8/59
capt. 2/11/60
Whent, P. A. *maj.* 21/8/59
Houghton, H. *maj.* 18/9/59
Spencer, L. J. 19/9/59
capt. 16/4/60
Farnell, G. R. 18/10/59
maj. 26/12/63
Storer, F. J. 18/10/59
maj. 7/8/65
Jacobs, G., *M.B.E.* 19/10/59
maj. 18/12/64
Reddell, F. A. 1/12/59
maj. 14/4/65
McAndrew, J. G. 8/2/60
maj 7/6/65
Nash, G. 1/4/60
capt. 23/10/60
Flowers, H., *M.B.E.*, *M.M.* 2/4/60
capt. 13/12/60
Jaine, W. E., *M.B.E.* *capt.* 10/4/60
Palmer, B. J., *M.B.E.* 7/5/60
maj. 8/2/65
Melley, K., *M.B.E.* 10/5/60
capt. 5/11/62
Perkins, R. S., *M.B.E.* 18/5/60
capt. 13/6/62
Lungley, L. G. 1/8/60
maj. 7/10/64
Morrison, H. 15/9/60
capt. 10/9/61
Merritt, R. U. 1/10/60
maj. 27/10/65
Bayley, A. W. 10/10/60
capt. 13/5/61
Jones, D. L. 1/11/60
capt 21/7/61
Dean, D. E. C. 1/12/60
capt. 31/7/61
Jones, T. H. F. 1/1/61
capt. 16/2/61
Tunstall, E., *M.M.* *capt.* 1/2/61
Wilson, D. P., *M.B.E.* 2/2/61
capt. 27/6/62
Jackson, G. J. 3/2/61
capt. 31/5/62
Parker, G. R. 27/10/61
capt. 15/8/63
Lockyer, T. E., *M.B.E.* 28/10/61
capt. 5/9/62
Scott, T. E. 30/10/61
capt. 7/5/63
Davies, C. E. 31/10/61
capt. 11/1/63

Quarter-Masters—contd.

Bond, A. 1/11/61
capt. 19/3/62
Emery, E. W. 2/11/61
maj. 27/9/65
Panton, R., *M.M.* 3/11/61
capt. 22/6/62
Gregory, W. D. *capt.* 6/11/61
Wynn, R., *M.M.* 4/12/61
capt. 7/3/62
Fisher, W. J. 5/12/61
capt. 12/10/62
Greensmith, D. D. 6/12/61
capt. 30/6/63
Wakeford, D. C. 29/12/61
capt. 9/6/63
Miller, E. R. 1/1/62
capt. 11/8/63
Clapton, H. 2/1/62
capt. 13/7/62
Ive, F. G. 3/1/62
maj. 6/9/65
Gannon, J. D. F., *M.B.E.* 4/1/62
capt. 17/8/63
Reddecliffe, V. J. 5/1/62
capt. 24/6/64
Vodden, G. G. 9/1/62
capt. 26/7/64
Mason, S. N., *M.B.E.* 10/1/62
capt. 6/8/63
Knight, C. N. 1/2/62
capt. 31/5/63
Massey, L. C. 2/2/62
capt. 6/7/64
Mills, S. C., *B.E.M.* 30/3/62
capt. 9/8/64
Dell, R. F., *M.B.E.* 30/3/62
capt. 20/9/64
Wright, H. S. J. 2/4/62
capt. 31/5/63
Paterson, D. 3/4/62
capt. 20/9/64
Davidson, G. 4/4/62
capt. 19/3/64
Macleod, N. E. 2/5/62
capt. 22/12/63
Thomas, W. J. 8/6/62
capt. 24/10/64
Burgess, J., *M.M.* *capt.* 8/6/62
Mitchell, J. 8/6/62
capt. 24/8/63
Jordan, E. S. 8/6/62
capt. 15/6/64
Grosse, A. 22/6/62
capt. 2/11/64
Rayner, W. J. H. H. 22/6/62
capt. 15/8/64
Wells, A. A. 22/6/62
capt. 1/12/63
Stearn, T. G., *M.M.* 22/6/62
capt. 24/11/63
Hill, P. G. 17/8/62
capt. 21/12/64
Knowles, K. A. 18/9/62
capt. 28/10/63
Stewart, J. H., *M.M.* 19/10/62
capt. 5/3/64
Ladd, A. F. 19/10/62
capt. 21/12/64
Campkin, H., *M.B.E.* 19/10/62
capt. 13/10/64
Whalley, J. 19/10/62
capt. 29/4/64
Manley, A. G. 28/12/62
capt. 14/10/65

Digitized by Google

Quarter-Masters—contd.

Cannon, V.C. 9/1/63
capt. 29/3/65
Horton, R. R. *lt.* 9/1/63
Stenning, C. J. 6/2/63
capt. 14/4/65
Austin, A. F. *M.B.E.* 6/2/63
capt. 1/4/65
Hepworth, J. W. 8/3/63
capt. 5/6/65
Boorman, J., *M.B.E.* 8/3/63
capt. 2/8/65
Bayley, H. J. 8/3/63
maj. 18/12/65
O'Connor, J. *maj.* 1/4/63
Shears, A. J. 28/5/63
capt. 16/4/64
Camies, C. J. 28/5/63
capt. 16/5/65
Campbell, D. M. 28/5/63
capt. 30/10/65
Tinsley, W. 28/5/63
capt. 13/8/65
Craggs, A. T. 21/6/63
capt. 20/7/65
Goddard, D. 30/7/63
capt. 16/12/65
Robertson, F. G. 30/7/63
capt. 18/8/65
Page, R. S. 30/7/63
capt. 3/8/65
Robinson, V. R. 30/7/63
capt. 25/2/65
Hindle, A. L. 30/7/63
capt. 14/9/64
Terry, H. A. 30/7/63
capt. 17/1/66
Prewett, L. G. 30/7/63
capt. 26/9/65
Davison, G. R. *lt.* 29/10/63
Tullett, R. V. 29/10/63
capt. 13/8/65
Osborne, R. C. 20/12/63
capt. 16/1/66
Kerfoot, F. T. 20/12/63
capt. 26/7/65
Jordan, J. *lt.* 20/12/63
Dellar, W. A. P. 6/3/64
capt. 30/12/65
Bowery, R. T. 6/3/64
capt. 24/6/65
Bennett, N. B. J. *lt.* 29/5/64
Wosley, H. 29/5/64
capt. 11/2/66
Lea, R. E. A. 29/5/64
capt. 27/1/66
Reed, D. *lt.* 29/5/64
Searle, E. S. *lt.* 31/7/64
Lines, E., *M.M.* *lt.* 18/8/64
Wheelhouse, W. K. *lt.* 18/8/64
McAdam, F. 16/10/64
capt. 20/11/65
Caplin, C. H., *M.B.E.* 16/10/64
capt. 19/12/64
Scott, R. *lt.* 24/11/64
Parton, G. *lt.* 5/3/65
Gadsden, D. T. *lt.* 6/4/65
Winstone, R. J. *lt.* 6/4/65
Genner, A. G. *lt.* 6/4/65
Forman, R. *lt.* 30/4/65
Blair, W. W. *capt.* 14/5/65

Quarter-Masters—contd.

Clare, A. *lt.* 14/5/65
Clowes, E. *lt.* 14/5/65
Servis, V. G. *lt.* 12/10/65

Technical Instructors in Gunnery

Walton, T., *M.B.E.* 10/9/51
lt.-col. 12/7/65
Lyons, G. E. 10/9/51
maj. 29/8/62
Brown, H. J., *M.B.E.* 10/9/51
maj. 16/12/63
Johnson, A. L., *M.B.E.* 15/1/52
maj. 16/12/63
Wright, J. E., *M.B.E.* 22/1/52
maj. 25/12/63
Scott, A. 1/1/53
maj. 12/6/62
Stevens, J. T. A. 22/1/53
maj. 6/8/64
Ogden, H. K. 5/2/53
maj. 18/11/62
Welham, A. C. 8/1/54
maj. 21/7/65
Taylor, A. O. 15/1/54
maj. 3/5/63
Crump, R. E. 5/2/54
maj. 9/4/65
Curren, A. C. 15/1/55
maj. 28/10/65
Richards, C. H. 15/1/55
capt. 27/9/60
Smith, A. (*T/Maj.* 1/8/64) 5/2/55
capt. 20/5/60
Barclay, P. J. *M.B.E.* 12/2/55
maj. 20/12/65
Stevens, D. D. 5/4/61
capt. 9/5/62
Lee, P. J. 23/6/61
capt. 13/3/64
Walsh, J. C. 1/11/61
capt. 22/4/64
James, E. R. L. 15/11/61
capt. 26/4/64
McMenemy, J. J. 1/5/62
capt. 10/9/63
Higgs, L. 6/5/62
capt. 19/3/64
Norton, G. W. A. 8/9/62
capt. 4/6/64
Taylor-Beasley, W. G. 29/9/62
capt. 30/1/65
Laing, T. 1/11/62
capt. 29/8/65
Byrne, G. H. 1/11/62
capt. 3/10/64
Shaw, A. 5/2/63
capt. 25/3/64
Sandison, G. F. 23/7/63
capt. 7/12/65
Truluck, G. W. 5/8/63
capt. 29/8/63
Jackson, K. M. 25/11/63
capt. 26/8/65
Owens, A. 21/4/64
capt. 19/10/64
Heggie, P. J. *lt.* 31/5/64
Allison, D. H. *lt.* 1/7/64
McCartney, F. L. 1/7/64
capt. 24/8/65

Technical Instructors in Gunnery—contd.

Connelly, P. R. *lt.* 9/8/64
Whalley, G. R. *lt.* 25/8/64
Firmager, D. W. 25/8/64
capt. 15/11/65
Walker, H. *lt.* 9/9/64
Midford, M. A. C. *lt.* 20/10/64
Woodcock, N. C. *lt.* 20/10/64
Goldthorp, F. *lt.* 27/5/65
Frost, L. J. *lt.* 1/9/65
Cook, B. A. *lt.* 5/10/65
Lockhart, R. B. *lt.* 5/10/65
Anderson, N. F. *lt.* 7/12/65
Sawford, J., G.† *maj.* 1/1/66

Technical Instructors in Location.

Graf, S. A. 19/11/55
maj. 11/3/64
Marshall, J. M. 19/11/58
capt. 22/2/62

Directors of Music.

Hays, S. V., *M.B.E.*, *L.R.A.M.*, *A.R.C.M.*, *A.Mus.T.C.L.*, *p.s.m.* 11/8/47
lt.-col. 2/4/64
Williams, W., *M.B.E.*, *A.R.C.M.*, *p.s.m.* 17/3/58
maj. 3/2/64
Quinn, R., *p.s.m.* 31/7/62
capt. 15/10/64

Regular Army Limited Service Officers

Majors.

Ashton, H., *M.B.E.* 19/4/55
Pyne, W. P. S. 30/4/57
Webb, C. C., G† 1/1/58
Price, R. C. S. 10/12/62
Clarke, M. S. 12/12/63

Captains.

Hardcastle, S. 1/4/47
Shaw, J. R. 24/7/48
Penton, H. G. J. 6/9/50
Clemo, J. W. F. 1/6/51
Gibson, D. R. M. 3/4/52
Gough, P. J. A. 22/4/52
Marsh, S. 4/10/52
Collings, G. N. 4/1/55
Steggles, A. R., *M.C.* 17/8/55
Higgins, P. K. 10/12/55
Hollingham, C. B. 24/4/65
Guthrie, J. J. 15/11/65
Young, M. A. 15/11/65

2nd Lieutenants.

Marshall, M. D. J. 3/4/65
Smith, V. T. M. 3/4/65

Digitized by Google

Captains.

Williams, J. E. 20/10/63
Paterson, J. M. 20/10/63
Grimes, J. 2/2/64
Heal, A. W. 13/11/64
Thayre, G. T. 13/11/64
Hale, W. T. 1/1/65
Briggs, H. J. 1/1/65
Taylor, A. J. C. 1/1/65
Haslam, W. A. 15/11/65
Dingle, J. B. 15/11/65
Hurlock, T. H. 15/11/65
Kent, L. E. 15/11/65
McCarthy, C. C. 15/11/65
Boardman, H. M. 15/11/65
Barden, D. 15/11/65
Napier, G. H. 15/11/65
Johnson, K., *M.B.E.* 15/11/65
Adams, R. 19/11/65

Lieutenants.

Bianco, A. A. 6/12/62
Duffy, D. G. P. R. 18/6/64
Brown, E. G. 16/10/64
Gibbs, D. 16/10/64
McGowen, J. D. D. 16/10/64
Knightsbridge, W. R. 16/10/64
Smith, E. W. P. (*T/Capt.* 7/1/66) 27/10/64
Adlem, A. J. 24/11/64
Phillips, R. W. 19/2/65
Field, R. M. 19/2/65
Beesley, G. W. 19/2/65
Akerman, R. 19/2/65
Felton, A. E. J. 2/3/65
Ferry, D. J. C. 2/3/65
Adams, J. 28/8/65
Anderson, J. T. 12/10/65
Macrae ,M. 12/10/65
Mason, C. D. 12/10/65
Myford, R. 12/10/65
Dyke, D. J. 12/10/65
Bender, D. J. 12/10/65
Harrison, R. F. 12/10/65
Leach, E. W. 12/10/65
Bond, N. W. 21/12/65

2nd Lieutenants

Davies, H. D. L. 26/1/63
Cater, J. 27/4/63
Millum, R. G. 27/7/63
Firth, I. R. 27/7/63
Appleyard, J. M. 9/11/63
Estorffe, G. J. 15/2/64
Johnston, W. M. 15/2/64
Spark, I. V. St. J. 15/2/64
Brand, C. N. 15/2/64
Halliwell, M. J. A. 2/5/64

2nd Lieutenants—contd.

Miles, D. W. 2/5/64
Almond, G. 18/7/64
Whitworth, D. B. D. 18/7/64
Merchant, M. P. 18/7/64
Moffatt, R. H. I. 17/10/64
Young, P. S. 17/10/64
Llewelyn-Davies, J. D. 16/1/65
Blackwell, R. G. 16/1/65
Hammerton, M. J. 16/1/65
Carter, A. E. S. 3/4/65
Bloxam, N. G. W. 3/4/65
Burt-Andrews, R. C. 3/4/65
Davies, S. E. 3/4/65
Kerr, D. A. 3/4/65
Smith, S. A. G. 3/4/65
Woodhouse, P. 3/4/65
Hazlerigg, A. P. 10/7/65
Broke, G. R. S. 10/7/65
Middleton, G. C. 10/7/65
Morley, M. H. 10/7/65
Smith, R. M. 10/7/65
Swann, J. C. 10/7/65
Heaven, J. E. G. 28/8/65
Trenaman, J. 9/10/65
Carr, S. J. S. 9/10/65
Graham, A. G. M. 9/10/65
Westley, A. C. D. 9/10/65

Quarter-Masters.

Cole, E. A. 11/8/45
maj. 11/8/54
Stewart, D. A. 17/6/57
maj. 12/1/66
Stalker, A. J. 19/6/57
capt. 5/5/60
Rolls, F. T. 6/7/58
capt. 15/3/62
Randle, L. 9/8/58
capt 31/3/62
Osborne, V. L. C. 1/1/59
maj. 4/2/66
Harper, R. 1/2/59
capt. 18/7/60
Ashton, H. G. 1/5/59
capt. 22/6/60
Corbet, E. E. 22/7/59
capt. 9/10/60
Dove, W. A. 2/2/60
capt. 22/7/61
Crompton, J. 1/4/60
capt. 11/7/61
Johnstone, W. J. 1/4/60
capt. 22/9/61
Edwards, F. 3/8/60
capt. 2/8/62
Guite, H. *lt.* 31/12/65

Extended Service Officers

Majors.

Wicks, H. G., *O.B.E.* (*T/Col.* 1/6/61) 9/7/47
Bardell, F. E., *E.R.D.* 3/9/52
Barton, R. W., *T.D.* 13/11/52
Anderson, J. B. (*T/Lt.-Col.* 16/4/56) 24/8/53
Pinchin, T., *T.D.* 30/11/53
Budd, M., *M.B.E.* 7/12/53
Ross, P. 25/1/54
Hazelwood-Smith, E. J. 22/2/54
Ramsden, B. R. 25/4/54
Adams, J. M. 7/6/54
Biggs, J. B., *p.l.*(*i*) 4/1/55
Lack, S., *M.B.E.* 12/9/55
Phelps, N. A., *T.D.* 27/10/55
Turner, A. E. 20/12/55
Squire, N. D., *M.B.E.*, *M.C.*, *T.D.* 4/2/56
Hawkes, R. D. 9/4/56
Oldham, J. R. 23/4/56
Campbell, W. H. 24/4/56
Tomkinson, H. 2/5/57
Dudley, A. B. 21/8/57
Peachey, R. W. 6/5/59
Warner, H. V. 21/9/59
Merritt, L. F. 25/5/60

Captains.

Lenygon, F. N. (*T/Maj.* 1/5/56) 17/3/46
Coleman, F. S. 21/4/47
Vincett, S. C. (*T/Maj.* 16/4/57) 26/10/49
Wright, D. Y. 22/5/50
Boughey, J. H 23/7/50
Davies, D. G. (370969) (*T/Maj.* 18/9/65) 21/9/52
Fuller, G. J. 27/4/53
Mapleson, L. W. (*T/Maj.* 5/6/59) 12/8/53
Davie, J. S. 22/11/53
Kempe, D. R. S. 9/4/54
Bartlett, J. B. 12/12/56
Manifield, H. 12/11/61

Quarter-Master.

Walford, S. C., *M.B.E.* 14/5/45
maj. 14/9/57

Digitized by Google

Royal Regiment of Artillery—*continued*

ARMY EMERGENCY RESERVE

Majors.

Birch, E. J. H., T.P.	16/3/50
Smith, R.	14/2/62
Powell, P. T.	14/2/62
Jones, J. K.	14/2/62
Hosking, H. W. E.	1/2/64

Captains.

Hattersley, R., *E.R.D.*	13/10/53
Hill, J. C., *T.D.*	8/4/54
McAlister, D. N. (*A/Maj.* 19/9/65)	22/12/54
Smith, F. J. (*A/Maj.* 28/3/65)	19/1/55
Peak, J. A., *T.D.*	23/5/55
Lamont, J. P.	14/7/55
Sweetman, J. F., *T.D.*	20/10/55
Wilkinson, P. L. R. H. (*A/Maj.* 30/5/65)	9/7/56
Gordon, R. S.	1/11/56
Simmons, J. P. (*A/Maj.* 22/6/65)	25/10/57
Hughes, K. R.	30/12/58
Mason, J. E., *T.D.*	1/5/59
Paton, A. J. B.	26/2/60
Morris, M. H.	5/1/61
Morris-Jones, R. P. L.	23/5/61
Smith, D. C.	1/7/61
Keig, S. P. T.	14/2/62
Watson, P. J.	14/2/62
Jennings, G. N.	25/5/62
John, P. H.	16/3/63
McMinnies, M. I.	10/5/63
Mitchell, A. J.	16/5/63
Pollock, A. M.	27/6/63
Burgess, C. A. E., *p.l.*	19/10/63
Robson, N. E. R.	1/11/64
Simmonds, P. J.	1/11/64
Voyle, D. D.	1/11/64
Lindsay, C. T. J.	1/11/64
Hall, L. R.	1/11/64
Croissant, P. G.	1/11/64
West, B. J.	1/11/64
Parker, I. K.	1/11/64
Dawson, A. A. B.	1/11/64

Lieutenants.

Knight, G. S. (*A/Capt.* 21/5/65)	8/4/54
Hembry, J. (*A/Capt.* 1/11/64)	26/8/57
Webb, J. F. (*A/Capt.* 25/12/65)	19/10/58
Francis, R. V.	1/3/59
Lindsay, M. W.	6/9/59
Davis, E. W.	17/9/59
Melmoth, G. J.	30/12/59
Cocks, L. R. M.	3/1/60
Stone, P.	3/1/60
Richardson, C. N. G.	14/2/60
Rowe, B. M. (*A/Capt.* 1/11/64)	20/2/60
Powell, C. E.	22/5/60
Hole, J. F. B.	5/9/60
Faulkner, A.	30/10/60
Bruce, A. J.	16/1/61
Graham, H. J. M.	14/4/61
Clark, R. F. N.	5/5/61
Gilbert, M. G. F.	5/5/61
Prichett, R. W.	3/8/61
Groome, J. C.	11/1/62
Woods, P. J. (*A/Capt.* 12/8/65)	20/2/62
Sparks, D. E. R.	1/4/62
Toase, R. C. (*A/Capt.* 8/2/65)	5/5/62
Robertson, M. D. (*A/Capt.* 21/8/65)	10/5/62
Waggett, M. J.	17/5/62
Spyer, R. C.	4/11/62
Hornby, P. E.	25/6/63
Mortimer, C. J.	11/12/63
Cecil-Wright, R. P.	4/12/65

2nd Lieutenants.

†Lescher, R.	18/8/65
†Jackson, J. L.	20/11/65

Quarter-Master.

Nicholson, H. L.	22/11/52
	maj. 22/11/64

National Service Officers

Lieutenants

Ogle, I. H.	15/11/59
Brace, A. L.	1/2/62
White, P. H.	12/8/62
Bones, R. N.	27/12/62
Rushbrook, P. G.	27/12/62
Stapleton, B. L.	3/1/63
Larder, J. C.	10/1/63
Johnson, D. H.	10/1/63
Fairweather, W.	24/1/63
Pecker, M. L.	17/2/63
Adair, E. S. R.	24/2/63
Murray, G. T.	28/4/63
Bond, R. N.	2/5/63

Digitized by Google

ROYAL REGIMENT OF ARTILLERY

TERRITORIAL ARMY

Hon. Colonels.

Field-Marshal *H.R.H. The Duke of* Gloucester, *Earl of* Ulster, *K.G., K.T., K.P., G.C.B., G.C.M.G., G.C.V.O.,* A.D.C.(P), Col.-in-Chief 10 H., Inniskillings, Glosters, Gordons, R.C.T., Royal Canadian Army Service Corps, Royal Winnipeg Rifles, Royal Australian Armoured Corps, Royal Australian Army Service Corps, Royal New Zealand Army Service Corps and Ceylon Light Infantry, Dep. Col.-in-Chief R.G.J., Col. S. G. (*Hon. Col. O.T.C.*) 2/1/40

H.R.H. Princess Marina, *Duchess of* Kent, *C.I., G.C.V.O., G.B.E.,* Col.-in-Chief D. & D., and R.E.ME., Col. Queens Own Buffs 11/5/37

His Majesty Olav V, King of Norway, *K.G., K.T. G.C.B., G.C.V.O.,* Col.-in-Chief Green Howards 19/8/58

Hon. Colonels.

London, *The Rt. Hon. the Lord Mayor of*

Mainwaring, Brig. H. S. K., *C.B. C.B.E., D.S.O., T.D., J.P* (*H.M. Lieutenant*) (*Hon. Brig late T.A.*) 25/2/46

Mountbatten of Burma, Hon, Lt.-Gen. *The Earl, K.G., P.C., G.C.B., O.M., G.C.S.I., G.C.I.E. G.C.V.O., D.S.O.,* A.D.C. (P), *LL.D., D.C.L., D.Sc,* Col. L.G., (*Hon. Col. R.Hamps.* (*T.A.*)). 25/7/47

Bacon, Hon. Col. *Sir* Edmund C. *Bt., K.B.E., T.D.* (*H.M. Lieutenant*) 20/12/47

Acland, Col. (Hon. Brig.) P. B. E., *O.B.E., M.C., T.D., Vice-Lieutenant* (*ret. T.A.*) 21/6/52

White, Maj. (Hon. Col.) *Sir* R. Dymoke, *Bt., D.L., J.P.* 6/5/54

Bransom, Col. (Hon. Brig.) H. I. *C.B.E., D.S.O., T.D.,* (*Hon. Brig. T.A. Res.*) 31/10/56

Greenhalgh, Col. R. W., *D.S.O. O.B.E., T.D., D.L.* (*ret. T.A.*) 4/12/57

Roberts, Capt. (Hon. Maj.) T. A., *O.B.E., T.D., D.L.,* T.A. Res. 5/12/57

Kerr, Lt.-Col. (Bt. Col.) W. H., *T.D., D.L., J.P.* 14/4/58

Scarth of Breckness, Lt. H. W., *D.L.* 12/6/58

Traherne, Maj. (Hon. Col.) *Sir* Cennydd, G., *Kt., T.D., J.P.* (*H.M. Lieutenant*) 1/11/58

Gow, Brig. J. W. H., *C.B.E. D.L., J.P.* 5/6/59

Rendall, Brig. J. F. S., ret. pay *p.s.c.,* G 19/6/59

Hon. Colonels—contd.

Rochdale, Col. (Hon. Brig.) *The Viscount, O.B.E., T.D., D.L.,* (*ret. T.A.*) *p.s.c., t.s.c.,* 5/9/59

Porter, Lt.-Col. H. J., *O.B.E., T.D.* 23/9/59

Owtram, Lt.-Col. H.C., *T.D.* 15/11/59

Kimmins, Lt.-Gen. *Sir* Brian C. H., *K.B.E., C.B.,* ret. pay, *p.s.c.* 9/2/60

Beer, Col. G. E., *M.B.E., T.D., D.L.,* T.A. Res. 22/3/60

Pike, Lt.-Gen. *Sir* William G. H., *K.C.B., C.B.E., D.S.O.,* Col. Comdt., R.A., ret. pay, *i.d.c., p.s.c.* 8/7/60

Burton, Lt.-Col. R.S., *M.C., D.L.,* ret. pay, *p.s.c.* 2/12/60

Barber, Lt.-Col. *Sir* William, F., *Bt., T.D., J.P.* 25/5/61

Kirton, Col. H., *T.D., D.L.,* T.A. Res. 17/6/61

Langford, Lt.-Col. *The Lord, O.B.E.,* ret. pay, *p.s.c.* 14/12/61

Brann, Lt.-Col. W. N., *E.R.D.* 12/4/62

Fraser, Capt. (Hon. Maj.) *Rt. Hon.,* H.C.P.J., *M.B.E., M.P.* 15/6/62

Noakes, Col. G. W., *O.B.E., T.D.* (j.s.c.) 6/12/62

Allday, Col. F. E., *O.B.E., T.D., D.L.,* T.A. Res. 18/1/63

Chapman, Lt.-Col. R. M., *C.B.E., T.D., D.L., J.P.* 21/3/63

Baston, Brig. F. W., *D.L.,* ret. pay, G 1/4/63

Hon. Colonels—contd.

Page, Lt.-Col. (Bt. Col.) A. J., *C.B., T.D., A.D.C., D.L.* 1/5/63

Suddards, Lt.-Col. G. E., *T.D.* 22/6/63

Inman, Lt.-Col. (Bt. Col.) R., *O.B.E., T.D., J.P.* (s.c.) 9/10/63

Munn, Brig. A. G., *D.S.O., M.C.,* ret. pay, *p.s.c.* 24/12/63

Verburgh, Lt.-Col. (Bt. Col.) G. H., *T.D.* 6/4/64

Balfour, Maj. (Hon. Lt.-Col.) *Hon.* D. A., *T.D.* 28/9/64

Thomson, Lt.-Col. (Bt. Col.) J., *T.D., D.C.L.* (*H.M. Lieutenant*) 13/10/64

Kennedy, Lt.-Col. (Bt. Col.) R. W. R., *D.S.O., T.D., J.P.* 30/10/64

Whitbread, Capt. (*Hon. Maj.*) S., *J.P.* (*H.M. Lieutenant*) 26/12/64

Horrell, Lt.-Col. C. P., *M.B.E., T.D., D.L., J.P.* 1/2/65

Cheesman, Lt.-Col. (Bt. Col.) W. H., *T.D.* 9/5/65

Worsley, Maj. *The Lord* (*Vice-Lieutenant*) 1/6/65

McLeod, Gen. *Sir* Roderick W., *G.B.E., K.C.B.,* Col. Comdt., R.A., *i.d.c., p.s.c.* 6/7/65

Toosey, Brig. P. J. D., *C.B.E., D.S.O., T.D.* 1/8/65

Weldon, Brig. H. E. C., *C.B.E.,* ret. pay, *p.s.c.* 19/10/65

Pelle, Lt.-Col. (Bt. Col.) H. H., *O.B.E., T.D.* 16/11/65

Judd, Col. G. R., *T.D., D.L.* 31/12/65

Digitized by Google

Lt.-Colonels.

Graves, A. M., *T.D.* (*Seconded to O.T.C.*) 16/2/56

Johnson, J. B., *O.B.E.*, *T.D.* (*A/Col.* 1/7/64) 1/11/60

Ross, C. N. R., *T.D.* 18/3/61
bt. col. 3/12/64

Bargrave-Weaver, D., *T.D.* (*Seconded to O.T.C.*) 1/7/62

Gunn, J. M. A., *T.D.* 1/8/62

Tetley, P. I. D., *T.D.* 1/12/62

Clapp, L. D., *M.B.E.*, *T.D.* (*Unatt'd List*) 20/12/62

Sandilands, G. A., *T.D.* 1/1/63

Bolton, J. D., *T.D.* 1/1/63

Green, N. L. T., *T.D.* 1/6/63

Dowdeswell, J. W., *M.C.*, *T.D.* 1/9/63

Moore, D. F., *T.D.* 1/11/63

McClean, B. J. S., *T.D.* 1/11/63

Lill, T. H., *T.D.* 1/11/63

Michelmore, J. F. G., *T.D.* 1/11/63

Wyatt, J. T., *T.D.* 7/12/63

Buckland, E. H., *T.D.* 31/12/63

Verney, L. J., *T.D.* 1/7/64

Marshall, A. N., *T.D.* 30/7/64

Pettigrew, A. W. R. H., *T.D* 1/10/64

James, P. S., *T.D.* 19/10/64

Fawcett, D., *T.D.* 1/11/64

Green, F. P., *T.D.* 1/11/64

French, J. 1/12/64

Ballie, J. A. (*Res. of Off.*) 3/12/64

Hales, M. B., *T.D.* 1/1/65

Vasey, D. W., *T.D.* 1/1/65

Masters, F., *T.D.* 1/2/65

Strongman, J. D., *T.D.* 17/7/65

Constance, A., *T.D.* 1/9/65

Nightingale, J. P., *T.D.* 10/10/65

Pallot, N. C., *T.D.* 20/12/65

Majors

Aikman, W. H. *E.R.D.*, *T.D.* (*Res. of Off.*) 7/10/48

Scott, K., *T.D.* 1/1/50

Godden, A. E., *T.D.* 10/5/50

West, D. B., *T.D.* 24/1/52

Brookes, D. W., *T.D.* 22/11/52

Majors—contd.

Kerr, L. F., *T.D.* 20/3/53

Wardroper, P. A. K. (*Res. of Off.*) 18/3/54

Brunton, G. M., *T.D.* 1/6/54

Pettegree, K. W., *T.D.* 1/5/55

Cahill, M. M., *T.D.* 3/7/55

Parker, M. A. 1/10/55

Jackson, H. H., *T.D.* 1/11/55

Agnew, G. S. K., *M.M.*, *T.D.* 1/12/55

Buxton, R. P., *T.D.* 18/4/56

Woods, F. W., *T.D.* 1/5/56

Bell, W. J., *T.D.* 3/9/56

Budge, R., *T.D.* 2/12/56

Bazille-Corbin, A. 1/1/57

Graham, P., *T.D.* 11/1/57

Everett, J. McK., *T.D.* 1/5/57

Shipp, C. A. R., *T.D.* 1/5/57

Varley, R. H. A., *T.D.* 1/5/57

Tomlinson, W. B., *T.D.* 30/7/57

Barkes, N. R., *T.D.* 1/9/57

Brown, A., *T.D.* (*Res. of Off.*) (229067) 1/11/57

Baxter, G. A. M., *T.D.* (*Res. of Off.*) 21/11/57

Robinson, H. D., *T.D.* (*Unatt'd List*) 1/5/58

Bottomley, A. I., *T.D.* 23/7/58

Featherby, P. F. M., *T.D.* 24/7/58

Margetts, D. W., *T.D.* 1/8/58

Scales, G. D., *T.D.* 1/8/58

Terry, D. P. S., *T.D.* 1/8/58

Hetherington, T. C., *T.D.* 18/8/58

Rennie, R. G. 26/8/58

Kempsell, J. McL., *T.D.* 1/10/58

Nickel, C. G. C., *T.D.* 1/11/58

Robson, G. D., *T.D.* 1/11/58

Majors—contd.

Ward, T. W., *T.D.* 1/11/58

Catterall, F. N., *T.D.* 24/11/58

Harvey, C. S., *M.B.E.*, *T.D.* 1/1/59

Runham, C. W. S., *T.D.* 15/1/59

Graham, I. D., *T.D.* 6/4/59

D'Arcy, G. W., *T.D.* 26/6/59

Griffiths, G. E. T., *T.D.* 1/8/59

Marsh, E. C. de B. (*Res. of Off.*) 4/9/59

Harman, A. S., *M.B.E.*, *T.D.* (*Unatt'd List*) 1/10/59

Hewetson, C. R. (*A/Lt.-Col.* 1/11/65) 1/10/59

Barlow, W. J., *T.D.* 1/11/59

Applin, C. F. 1/11/59

Whitfield, J. N. P., *T.D.* (*Unatt'd List*) 10/11/59

Buckingham, C. J., *T.D.* (*Unatt'd List*) 1/12/59

James, G. T., *T.D.* 20/12/59

Holmes, K. S., *T.D.* 1/1/60

Waring, J. M., *T.D.* 11/1/60

Kilvington, H. B. 27/1/60

Dancey, R. G. 1/5/60

Kellie, R. T. 31/5/60

Momtchiloff, I. N., *T.D.* (*A/Lt.-Col.* 25/11/65) 28/6/60

Douglass, J. S., *T.D.* 1/9/60

Moore, P. A. 30/9/60

Soames, R. H., *T.D.* 1/11/60

Davey, J. P., *T.D.* 16/11/60

Kyle, H. D., *T.D.* 3/12/60

Rhodes, Q. A., *T.D.* 21/12/60

Roberson, P. G., *M.B.E.*, *T.D* (*Unatt'd List*) 1/2/61

Scowcroft, J. B., *T.D.* 1/3/61

Cuthbertson, J. A. 1/4/61

Fraser, A. Mc.K., *T.D.* 4/4/61

Gunz, U.S. (*Res. of Off.*) (*Unatt'd List*) 1/6/61

Davies, G. G., *T.D.* 1/6/61

Vaughan, P. A. 8/6/61

McClean, C. G. O. W., *T.D.* 26/6/61

Digitized by Google

Majors—contd.

Westall, A., *T.D.* 1/7/61
Day, G. A., *T.D.* 30/7/61
Henderson, T. 1/8/61
Guinan, A., *T.D.* 9/8/61
Easten, J. W. F., *T.D.* 1/9/61
Maltby, H. E., *T.D.* 1/11/61
Pollett, P. G., *T.D.* (*Unatt'd List*) 1/11/61
Macdonald, S., *T.D.* 1/11/61
May, T. L., *T.D.* 1/11/61
Weatherhead, A. S., *T.D.* (*A/Lt.-Col.* 1/10/65) 7/12/61
Birch, P., *T.D.* 1/1/62
Logan, H. O'H., *T.D.* 2/1/62
Thomas, D. B., *T.D.* 9/1/62
Gunner, F. C., *T.D.* 11/1/62
Hall, C. J. (*Res. of Off.*) 2/2/62
O'Hara, H., *T.D.* 20/2/62
Thomas, D. H. (365269) 1/3/62
Binder, P., *T.D.* 2/3/62
Berry, R. K. 1/4/62
Bullough, D. A. (*Unatt'd List*) 1/5/62
Bradbeer, J. D. R. 1/6/62
Farquhar, A. S., *T.D.* 24/6/62
Westmoreland, D. J., *T.D.* 9/7/62
Ledingham, A. 12/8/62
Bevan, J. M., *T.D.* 25/8/62
McCall, T. W. T., *T.D.* 31/8/62
Birkin, J. D., *T.D.* 1/9/62
Humphery, M. G. 1/9/62
Baron, J. M., *T.D.* 1/9/62
Playfair, F. D., *T.D.* 1/9/62
Reid, L. G. C., *M.B.E.*, *T.D.* 1/10/62
Gray, E. G., *T.D.* 1/10/62
Brennan, W. E., *T.D.* 1/10/62
Bamber, R. H., *T.D.* 5/10/62
Wotherspoon, J. O., *T.D.* 9/10/62
Steers, A. G., *T.D.* 10/10/62
Donnelly, C., *T.D.* 14/10/62
Pearson, G. 17/10/62
Rogerson, N., *T.D.* 18/10/62
Tamplin, J. M. A., *T.D.* 1/11/62

Majors—contd.

Hutchison, R. L., *T.D.* 3/11/62
Stephens, N. B. B., *T.D.* 1/12/62
Harrison, K. R., *T.D.* 1/12/62
Dowell, W. T. C., *T.D.* 1/12/62
Duckham, S. C., *T.D.* 22/12/62
Anderson, J. M. S. (*Res. of Off.*) 26/12/62
Tatlow, D. M., *T.D.* 2/1/63
Thompson, T. 18/1/63
Bream, R. E. 1/2/63
Nevin, W. B., *T.D.* 26/2/63
Hall, G. W., *T.D.* 1/4/63
Holden, J. P. 1/5/63
Rogerson, W. A. 18/5/63
Strachan, J. H., *T.D.* (*Unatt'd List*) 28/5/63
Halford, B. H. 14/6/63
Hogg, M. G., *T.D.* 1/8/63
McDonald, D. C. H., *T.D.* 7/8/63
Gillespie, B. J., *T.D.* 1/9/63
Travers, K. F., *T.D.* 26/10/63
Aspinall, J., *T.D.* 1/11/63
Sharratt, E. J. C., *T.D.* 23/11/63
Dowse-Brenan, A. E. F. (*Res. of Off.*), *p.s.c.* 2/12/63
Mitchell, J. C., *T.D.* 7/12/63
Jones, N. D. 9/12/63
Sheppard, R. H. 15/12/63
Wellsted, W. R., *T.D.* 11/1/64
Phillips, W. T., *T.D.* 1/2/64
Winter-Smith, C. H. E., *T.D.* 28/2/64
Everett, M. M., *T.D.* 1/4/64
Kemp, E. 14/4/64
Hamilton, R. L., *T.D.* 1/6/64
Weaver, L. H. L., *T.D.* 10/7/64
Porteous, W. R., *T.D.* 15/7/64
Poole, C. K., *T.D.* 1/8/64
Seabury, G. W. 1/8/64
Kidson, J. V., *T.D.* 6/8/64
Latimer, P. D., *T.D.* 10/8/64
Peterson, J. A. 12/9/64

Majors—contd.

Taylor, J. D. 15/9/64
Nalder, F. H., *T.D.* 7/10/64
Smith, J. J. 10/10/64
Payn, M. H., *T.D.* 1/11/64
Reed, S. L., *T.D.* 1/11/64
Bown, K., *A.F.C.* 1/11/64
Marshall, C. C. 2/11/64
Mackenzie, J., *T.D.* 1/12/64
bt. maj. 1/1/62
Walker, T. D. E. L. 1/12/64
Cartwright, R., *T.D.* 3/12/64
Sadler, T. M. 9/12/64
Makin, A. I. S., *T.D.* 18/12/64
Taylor, C. K. B. 1/1/65
Logan, L. J. L. 1/1/65
Muncie, R. F., *T.D.* 1/1/65
Cairnes, D. A., *T.D.* 1/1/65
Younie, P. G. H. 1/2/65
Fisher, B. S. (*Res. of Off.*) 9/2/65
Roberts, A. F., *T.D.* 28/2/65
Gregory, R. H., *T.D.* 1/3/65
Symons, P. D., *T.D.* 1/3/65
Jaffe, M. C., *T.D.* 1/3/65
Alford, A. M. 9/3/65
McAllester, I. C. 1/4/65
Quain, W. 1/6/65
Collins, D. R., *T.D.* 10/6/65
Hall, P. P., *T.D.* 12/7/65
Johnston, R. J. 13/7/65
Griffiths, T. M. A. (*Res. of Off.*) 16/7/65
Govan, S. G. C., *T.D.* 18/7/65
Riding, W. (*att'd C.C.F.*) 28/7/65
Bexon, A. S. 1/8/65
Wharton, E. P., *T.D.* 1/8/65
Payne, B. V., *T.D.* 1/9/65
Smith, G. 1/9/65
Forsyth, T. W., *T.D.* 12/9/65
Robertson, T. I., *T.D.* 1/10/65
Simpson, A. W., *T.D.* 5/10/65
Davenport, N. K., *T.D.* 10/10/65
Woods, R. M., *T.D.* 14/10/65
Colwill, D. J. 1/12/65
Kennedy, A. H. 4/12/65
Morgan, L. B., *T.D.* 20/12/65

Digitized by Google

Captains.

Wilson, N. J., *O.B.E.* (*Res. of Off.*) 29/1/39
Arthur, C. E., *M.B.E.* 28/8/43
Walsh, C. H. (*Res. of Off.*) 1/7/46
Muir, J., *M.M.* (*Res. of Off.*) 1/7/46
Emett, E. J. P., *M.C.* (*Res. of Off.*) 19/9/46
Jones, G. D., *T.D.* 1/5/47
Arden, J. S., *T.D.* (*Res. of Off.*) 23/10/47
Mansfield, A. D. (*Res. of Off.*) 11/12/48
Tosh, E. H. 11/6/49
Brocklehurst, P. E., *T.D.* 20/6/49
bt. maj. 1/1/66
Gibbins, L. B., *T.D.* 15/8/49
Alborn, J., *M.M.* 17/10/49
Thomas, G. L., *M.B.E.*, *T.D.* 1/12/49
bt. maj. 1/1/63
Box, L. J., *T.D.* 6/1/50
bt. maj. 1/1/66
Jones, H. A. G. 11/2/50
Caldicott, J. S. B., *T.D.* 19/7/50
bt. maj. 1/1/64
Cannell, H., *T.D.* 20/7/50
Miller, W. 23/11/50
Corfield-Flint, M. W. (*Res. of Off.*) 24/8/51
Pitt-Pladdy, T. W. 28/8/51
Hodkinson, C. H., *M.B.E.* 5/2/52
Dunstone, P. H., *T.D.* 11/3/52
Johnson, E. R. W., *T.D.* 20/6/52
Holman, D. 14/8/52
Hamilton, L. E., *M.B.E.* 7/10/52
Bradley, D. 16/1/53
King, A. W., *T.D.* 1/10/53
Low, D. L. (*local Maj.* 17/3/64) (*Seconded to O.T.C.*) 1/10/53
Carter, S. D. 29/11/53
Stocks, J. W., *D.C.M.* 4/12/53
Peacock, F. L., *T.D.* 1/4/54
Hall, J. P. 23/10/54
Lill, J. A., *T.D.* 13/12/54
Burton, B. F. C., *T.D.* 5/5/55
Morrish, P. H. 19/8/55
Thring, P. S. (*A/Maj.* 22/10/65) 23/9/55
Hodgson, J. J., *T.D.* 1/10/55
Grant, C. J. G. (*A/Maj.* 1/12/64) 1/11/55
Soulsby, C. J. (*Res. of Off.*) 8/12/55
Venison, A. G. 1/1/56
Black, J. D. L., *T.D.* 11/1/56
Hutchings, J. A., *T.D.* 12/1/56
Driscoll, H. J. 20/2/56
Standing, P. 1/3/56
Beevers, J. N. 1/4/56
Drake, C. S. (*Res. of Off.*) 3/5/56

Captains—contd.

Pearson, C. J. 23/5/56
Plummer, C. J., *T.D.* (*A/Maj.* 10/8/63) 25/5/56
Clarkson, J. R. *T.D.*, 28/5/56
Skinn, W. E. 1/6/56
Mathieson, J. G., *T.D.* (*A/Maj.* 1/1/60) 16/6/56
Darlington, D. F., *T.D.* 2/10/56
Warth, L. H., *M.B.E.*, *T.D.* 1/11/56
Makinson, J. B., *T.D.* 13/11/56
Cook, D. E. 11/1/57
Porter, M. S. J., *D.F.C.*, *T.D.* 9/2/57
Wighton, D. A., *T.D.* (*A/Maj.* 24/11/63) 18/2/57
Blackmore, K. A., *T.D.* 25/3/57
Scott, R. 1/4/57
Giles, W. T. R. 4/4/57
Bentley, M. T., *T.D.* 16/4/57
Willcocks, L. B., *T.D.* 17/4/57
Sexton, A. J. 1/6/57
Matthews, F. G., *T.D.* 12/7/57
Bardsley, A. W. (*A/Maj.* 17/1/65) 17/7/57
Constable, H. E. 29/7/57
Craig-Cooper, F. H. M. 10/8/57
Wallace, A. 22/8/57
Ross, A. D., *T.D.* 1/9/57
Maceacharn, M. W. B., *T.D.* 12/9/57
Wilson, I. W., *T.D.* 4/11/57
Manley, W. R. O. 9/11/57
Brannam, P., *T.D.* (*A/Maj.* 12/10/60) 29/11/57
Wells, J., *T.D.* 2/12/57
Agnew, T., *T.D.* 4/12/57
Bunting, R. D., *T.D.* 26/12/57
Jeffrey, E. 1/1/58
Gilbert, R. H. 8/1/58
Caughey, J., *T.D.* 11/1/58
Paterson, D. J. (*Seconded to O.T.C.*) 11/1/58
Pinney, G. H., *T.D.* (*A/Maj.* 2/1/64) 10/2/58
Wright, G. W. (*A/Maj.* 19/10/62) 14/2/58
Wood, R. C. S. 17/2/58
Young, R. C., *T.D.* 1/3/58
Goodfellow, D., *T.D.* 16/4/58
Willey, G. B. (*A/Maj.* 1/1/63) 11/5/58
Anderson, L. 14/5/58
Lees-Jones, W. R. (*A/Maj.* 1/11/63) 1/7/58
Stean, J. D. 8/7/58
Waymouth, W. F. P. 12/7/58
Nicoll, H. C. 31/7/58
Robinson, R. P., *T.D.* 1/8/58

Captains—contd.

Garland, W.A.Mc.L. (*A/Maj.* 22/11/63) 1/8/58
Campbell, J. F. 1/8/58
Brook, T. A. 23/8/58
Squires, R. 1/9/58
Bond, A. D. 1/10/58
Sharp, N. M. 27/10/58
Quaile, W. S. 1/11/58
Beresford, W. (*A/Maj.* 19/10/62) 1/11/58
Cochrane, A. (*A/Maj.* 1/4/65) 1/11/58
Salthouse, R. J. W. 25/11/58
Porter, R. B., *T D.* 29/11/58
Spreckley, R. A. 5/1/59
Ferris, F. M., *T.D.* (*A/Maj.* 1/7/64) 11/1/59
Tattersall, L. H. 19/1/59
Mitton, J. M. 22/1/59
Brett, E. J. M., *T.D.* 1/3/59
Taylor, T. G. T. 1/3/59
Furmston, M.P. (*Seconded to O.T.C.*) 1/3/59
Spencer, W. F., *T.D.* 24/4/59
Plowright, N. A. M. 6/5/59
Northover, F. E., *T.D.* 10/5/59
Robinson, W. J. (*A/Maj.* 1/2/61) 15/5/59
Winterburn, J. A. 19/5/59
Effeny, D. R. 5/6/59
Ingham, B. C. 18/6/59
Nightingale, J. D. 18/6/59
Hamblin, J. 23/6/59
Newman, J. M. W. 1/7/59
Turner, K. C. (*A/Maj.* 3/5/65) 1/8/59
Orvis, D. J. (*Res. of Off.*) 2/8/59
Forster, R. W. (*A/Maj.* 1/6/63) 8/8/59
Law, A. G. (*A/Maj.* 1/3/65) 1/9/59
Casstles, J. W. 1/9/59
Wright, M. D. (*A/Maj.* 2/4/63) 1/9/59
Walker, L. G. 15/9/59
Cotton, A. J. S. 15/9/59
Leech, G. D. J. 15/9/59
Battersby, B., *T.D.* 1/10/59
Walton, B. (*A/Maj.* 1/10/65) 1/10/59

Digitized by Google

Captains—contd.

Nelson, C. J. (*A/Maj.* 9/6/64) 8/10/59
Seaton, T. I., *T.D.* 1/11/59
Spate, G. T. 3/11/59
Hebblethwaite, R. J. 4/11/59
Nibiett, G. M. 27/11/59
Morris, E. P. 1/12/59
Bowler, R. J., *M.C.*, *T.D.* 1/12/59
Findlay, J. de C. E. 9/12/59
Fisher, M. H. 21/12/59
Garfitt, W. L. 1/1/60
Stokoe, M. A. 11/1/60
Jones, R. K. 26/1/60
Gill, J. A. 1/2/60
Tucker, W. G. 17/2/60
Grassby, D. 1/3/60
Forsyth, I. J. 23/3/60
Thorne, N. G. (*Seconded to O.T.C.*) 25/3/60
Ellery, D. A. 1/4/60
Rogers, H. 6/4/60
Blackstock, D. P. 30/4/60
McKane, J. McK., *T.D.* 3/5/60
Harris, F. H. 3/5/60
Williams, T. R. (*A/Maj.* 15/10/63) 29/5/60
O'Hara, T., *T.D.* (432586) 1/6/60
Wallace, G. R. (*Res. of Off.*) 3/6/60
Johnston, D. 22/6/60
Puckrin, G. M. 23/6/60
Suddards, G. P. K. 23/6/60
Kemp, M. L. 1/7/60
Shelton, A. 1/7/60
Richards, K. S. *T.D.* 10/7/60
Gray, I. 16/8/60
Rogers, G. W. 3/9/60
Aris, J. B. B. (*A/Maj.* 2/10/62) 2/10/60
Sebag-Montefiore, P. G. E. N. 19/10/60
Whiteley, A. B. 1/1/61
Jackman, A. F., *M.B.E.* 3/2/61
Brown, D., *T.D.* 1/3/61
Blomfield, D. G. 1/3/61
Perkins, A. D. J. 20/3/61
Swinnerton, I. S. (*A/Maj.* 1/10/64) 1/4/61
Court, G. A. 1/4/61
Beese, M. J. 1/4/61
Barnes, R. W. F. 1/4/61
Hancock, J. E. 1/4/61
Hebblethwaite, M. J. W. 1/4/61
Hardie, D. D. G. (*A/Maj.* 1/10/65) 1/4/61
Fordham, P. J. 1/5/61
Jacklin, R. A. 1/5/61
Barton, P. E. 1/5/61
Bottomley, F. D. 1/5/61
Mortis, A. R. 1/5/61
Duncombe, D. F., *T.D.* 1/5/61
Bradley, R. E. 1/5/61
Johnston, J. N. McQ. 27/5/61
Millar, D. G. 28/5/61
Shelton, D. B., *T.D.* 1/6/61

Captains—contd.

Davies, S. W. 1/6/61
Graham, R. W. 1/6/61
Banner, C. V. 1/6/61
Bentham, J. C. 1/7/61
Dowle, S., *T.D.* 1/7/61
Johnston, T. J., *T.D.* 1/8/61
Truckle, J. R. E. 1/8/61
Tarr, F. G. 1/8/61
Barrett, D. G. 1/8/61
Rose, L. J. 3/8/61
Clarke, M. E. S., *T.D.* 11/8/61
Meighan, J. S. 14/8/61
Anderton, D. R. (*A/Maj* 16/9/63) 28/8/61
Barron, A. J. (*A/Maj.* 28/12/65) 29/8/61
Morrison, W. J. 1/9/61
Howard, J. A. 1/9/61
Ratcliffe, H. B. 2/9/61
Davies, J. L. 12/9/61
Chaplin, D. F., *T.D.* 15/9/61
Ashplant, L. J., *T.D.* 1/11/61
Bellamy, R. St. J. H. 1/11/61
Wright, D. B. 20/11/61
Granville, J. M. (*A/Maj.* 12/5/64) 21/11/61
Thompson, G. A. 1/12/61
Eaton, D. E. 1/12/61
Pyle, N. G. (*Res. of Off*) 13/12/61
Normington, B. A. J. 1/1/62
Knox, J. H. 2/1/62
Keays, J. P. A. 12/1/62
Lloyd, M. V. 1/2/62
Love, P. J., *T.D.* 27/2/62
Haslam, D. R. 8/3/62
Hunter, G. S. R. 9/3/62
Orde, G. T. 1/4/62
Dean, R. N. 1/4/62
Oates, A. K. 1/4/62
Davidson, J. A. 2/4/62
Moore, I. O. W. 10/4/62
Humpidge, P. J. W. 10/4/62
Wilkinson, W. 12/4/62
Jack, R. H. L. (*Seconded to O.T.C.*) 24/4/62
Tinne, P. W. L., *T.D.* 28/4/62
Peters, G. O. 2/5/62
Davies, A. R. (*A/Maj.* 1/4/65) 2/5/62
Powell, T. G. (*Res. of Off.*) 4/5/62
Capstick, G. P., *T.D.* 21/5/62
Clegg, H. P. 7/6/62
John, W. H., *T.D.* 12/6/62
West, R. J., *T.D.* 17/6/62
Amlot, D. R. 20/6/62
Watkins, B. J. 23/6/62
Mercer, J. 24/6/62
Broadbent, D. R. 21/7/62
Newall, R. J. A. 28/7/62
Morriss, J. R. 1/8/62
Patterson, K. C. 10/8/62

Captains—contd.

Aird, J. G. 11/8/62
Elderfield, R. J. 13/8/62
Telfer, C. T. S. 13/8/62
Orchard-Lisle, P. D. 23/8/62
Chalmers, A. S. 30/8/62
Usher, C. J. 31/8/62
Dolman, F. S. 1/9/62
Cooper, J. L. 1/9/62
Perkins, D. J. 13/9/62
Evanson, J. W. 29/9/62
Bunyan, S. A. 30/9/62
Watkins, K. C. 30/9/62
Perkins, P. H. H. 1/10/62
Harman, D. E. (*A/Maj.* 15/11/65) 1/10/62
Gibson, A. C. 1/10/62
McIntyre, J. D. 1/10/62
Kenwright, T. 3/10/62
Toosey, J. H. D. 6/10/62
Soulsby, J. E. M. 11/10/62
Seddon, W. 11/10/62
Paisley, C. F. W. 18/10/62
Mann, A. H. 19/10/62
Urquhart, B. W. 21/10/62
Palin, J. C. 23/10/62
Collett, M. F. 1/11/62
Roberts, K. L. 1/11/62
Davies, D. G. (432181) 1/12/62
Horn, D. T. 1/12/62
Rogers, P. D. C. 13/12/62
Hughes, W. 15/12/62
Fairburn, B. 1/1/63
Mackenzie, R. R., *T.D.* 1/1/63
Daish, K. W. (*Res. of Off.*) 1/1/63
Reith, J. 3/1/63
Oldroyd, J. C. 7/1/63
Foster, C. F. J. 7/1/63
Williamson, G. H. 27/1/63
Allan, W. I. M. 1/2/63
Neill, M. C. J. 5/2/63
de Sausmarez, M. G. 12/2/63
Williams, M. G. W., *T.D.* 16/2/63
Luckett, R. de B. 21/2/63
Spence, R. M. 26/2/63
Keir, J. M. 26/2/63
Toosey, P. H.D. (*A/Maj.* 1/11/65) 1/3/63
Wake, P. G. (*Unatt'd List*) 14/3/63
Flemington, M. G. 21/3/63
Davies, R. E. 27/3/63
Spragg, L. S. 1/4/63
Dean, J. C. 8/4/63
Titmuss, P. A. 1/5/63
Ellis, J. 1/5/63
Landucci, A. W. 1/5/63
McCulloch, G. 1/5/63
Todd, R. M. (*Res. of Off.*) 1/5/63
Woodhouse, P. E. 3/5/63

Digitized by Google

Captains—contd.

Brook, C. L. (*Res. of Off.*)	12/5/63
Morrison, I. H.	18/5/63
Wilson, A. B.	26/5/63
Bedford, J. D.	27/5/63
Bailey, J. D.	1/6/63
McClements, T.	16/6/63
Taylor, I. R.	24/6/63
Wright, J. F.	1/7/63
Wilkinson, R. N.	5/7/63
Casstles, D. S.	15/7/63
Hill, J.	24/7/63
Hoare, C. K.	1/8/63
Parr, E. J.	1/8/63
Stringer, J. de C.	7/8/63
Wier, C. S.	16/9/63
Elstone, C. J.	16/9/63
Evans, K. G. C.	29/9/63
Barlow I. P. (*Res. of Off.*)	23/9/63
Mackinlay, I. H.	1/10/63
Brazendale, D. H.	2/10/63
Flux, A. F. F.	5/10/63
Johnson, J. A., *M.B.E.* (*Res. of Off.*)	8/10/63
Wade, A. F.	14/10/63
Beeney, G. E. M.	1/11/63
Williams, P. N. (*Res. of Off.*)	1/11/63
Weatherhead, J. A. S.	1/11/63
Brennan, J. D.	4/11/63
Wiggins, M. C.	11/11/63
Banfield, J. M.	15/11/63
Andrews, D. A.	20/11/63
Brandwood, J. N.	23/11/63
Farmer, D. G.	24/11/63
Hewett, W. G. L. (*Res. of Off.*)	26/11/63
Cogswell, E. R.	26/11/63
Earl, M.	26/11/63
Marks, R. H.	29/11/63
Friend-Smith, J. N.	6/12/63
Kidby, J.	7/12/63
Young, P. A. G.	12/12/63
Knowles, J. J.	16/12/63
Brock, W. A.	16/12/63
Niblett, A. G. P.	17/12/63
Collins, M. S.	17/12/63
Wilson, A. G.	1/1/64
Robinson, M. G.	1/1/64
Mackay, A. K. (*Res. of Off.*)	1/1/64
Johnston, H. J.	1/1/64
Boyle, C. A.	1/1/64
Hinde, K. S. G.	1/1/64
Robinson, D. N.	17/1/64
Bird, J.	18/1/64
McLean, H. R.	1/2/64
Meikle, A.	1/2/64
Webber, N. E.	28/2/64
Harwood, B. G.	28/2/64

Captains—contd.

Carter, M. P. D.	6/3/64
Muse, J. M.	16/3/64
Sainsbury, J. D.	16/3/64
Bullock, F.	19/3/64
Pugh, D. H.	25/3/64
Baxter, B. E.	31/3/64
Blackidge, J. V.	1/4/64
Fryer, G. M. (*Seconded to O.T.C.*)	29/4/64
Gibson, J.	1/5/64
Lumb, R.	1/5/64
Pratt, J. M.	21/5/64
Masterton, N. J.	24/5/64
Wood, W. H. L.	1/6/64
Osborne, T. E.	1/6/64
Brash, F.	1/6/64
Clarke, J. A.	1/6/64
Brunton, R. H.	7/6/64
Webb, M. J.	1/7/64
Hacon, I. D.	3/7/64
Ross, W. S.	10/7/64
Hall, R. E.	11/7/64
Moxon, P.	1/8/64
Jeanes, T. K.	1/8/64
Cross, A.	1/8/64
Evans, D. S.	1/8/64
Williams, G. V.	1/8/64
Luke, D. R.	1/8/64
Woodrow, B. G.	6/8/64
Beaton, W. G.	25/8/64
Grubb, P. R.	27/8/64
Weeks, N. G.	1/9/64
Floyd, F. O. R.	1/9/64
Bacon, A. G.	1/9/64
Guest, R. C.	7/9/64
Briggs, E.	7/9/64
James, L. G.	16/9/64
Baldwin, J. D.	1/10/64
Towlson, C. J.	5/10/64
Kenney, P. H.	6/10/64
Broadbent, B.	10/10/64
Boyers, B. A.	16/10/64
Bessell, R.	21/10/64
Winterton, M. A. C.	1/11/64
Boomer, D. L.	1/11/64
Drysdale, W. J. H.	1/11/64
Baxter, G. J. S.	1/11/64
Hamer, P. D.	1/11/64
Gibson, E. M.	1/11/64
Preston, T. H. M. R.	1/11/64
Wilson, R. H.	1/11/64
Eade, A. J.	15/11/64
Taylor, M. J. E.	19/11/64
Burbidge, A. E. L.	30/11/64
Gaunt, G. D. D.	1/12/64
Whittet, R. G.	1/12/64
Draper, R. L.	3/12/64
Woolveridge, M.	1/1/65
Rowsell, M. R.	1/1/65
Wilkinson, S. P.	1/1/65

Captains—contd

Bowden, R. G.	1/1/65
Simpson, I. R.	6/1/65
Viggers, P. J.	13/1/65
Jackson, W. G. M.	14/1/65
Davies, P. O.	17/1/65
Hudson, A. E. W.	1/2/65
Sutherland, I. W.	1/2/65
Ford, P. C.	5/2/65
Lees-Jones, C. P.	5/2/65
Stansil, F.	8/2/65
Bartlett, D. Y., *T.D.*	10/2/65
Isaacs, J. W.	1/3/65
Suter, G. I.	1/3/65
Michie, S. A. F. (*Res. of Off.*)	23/3/65
Forrest, W. I. L.	1/4/65
Keilthy, D.	1/4/65
Morgan, B. S.	1/4/65
Thomson, N. D.	12/4/65
Thomson, R. M.	3/5/65
Wilkinson, D. G.	8/5/65
Sneary, J. A.	12/5/65
de Grey Warter, J. A.	20/5/65
Smithson, R. G.	20/5/65
Trend, A. G.	22/5/65
Cox, R. H. F., *T.D.*	22/5/65
Murrell, D. W.	30/5/65
Hartgill, J. C.	1/6/65
Dunsmuir, D. C.	1/6/65
Salmon, A. W. E.	3/6/65
Gale, R. E.	8/6/65
Rees, W. H.	12/6/65
Macleod, M.	1/7/65
Darby, E. W.	9/7/65
Johnston, C. E. A.	9/7/65
Birks, N. C.	9/7/65
Smith, R. S. J.	1/8/65
Pepler, L. D. M.	19/8/65
Gray, E. P. (*Res. of Off.*)	1/9/65
Roper, G. B.	1/9/65
Bradley, R. C.	1/9/65
Catt, C. R.	2/9/65
Goodfellow, A. D. I.	3/9/65
Pattullo, N.W.	3/9/65
Pill, M. T.	5/9/65
Smith, J.	13/9/65
Jenkins, P.G.	20/9/65
Graham, W. B.	1/10/65
Lapsley, G. S.	1/10/65
Fordyce, M. M.	1/10/65
Sharkey, D.	1/10/65
McGuffog, J.	1/10/65
Blackwood, J. B.	14/10/65
Asher, D. M. (*Seconded to O.T.C.*)	20/10/65
Howell, T. H.	1/11/65
Roberts, M. C. D.	5/11/65
Campbell, J. S.	20/11/65
Lewis, P. D.	20/11/65
Collins, A. E. P.	1/12/65
Browne, P. D.	2/12/65

Digitized by Google

Royal Regiment of Artillery—Territorial Army—*continued*

Lieutenants

Cooper, A. J., *T.D.*	23/6/52
Kemp, J. F. W.	7/12/53
Ellis-Jones, L.	7/10/54
Turner, A. B.	6/11/54
Price, K. G.	25/8/55
Batchelor, P. R.	7/6/56
Paske, J.	21/9/56
Blaikley, I. F.	10/12/56
Parker, G. B.	28/2/57
Richards, J. H.	21/6/57
Cole, O. R.	12/12/57
Appleby, C. R.	14/12/57
Lindsay, R. T.	5/1/58
Prosser, D. J.	23/3/58
Page, E. N.	12/9/58
Baron, I. W. H.	25/12/58
Page-Jones, R. F. A.	1/1/59
Stevens, P. E.	22/2/59
Samain, S. J.	13/3/59
MacTavish, A. J.	19/3/59
Gillions, B.	4/6/59
Rowe, G. W.	23/6/59
Bown, P. A.	23/7/59
Bayley, J. R.	9/8/59
Sebag-Montefiore, N. C.	23/8/59
Macintosh, J.	14/9/59
Campbell, J. M.	1/10/59
Chadwick, D. J. (*Seconded to O.T.C.*)	3/12/59
Hedley, J. N.	20/12/59
Annis, P. G. W.	27/12/59
Asquith, J. M. (*Res. of Off.*)	9/1/60
Williamson, A. J. M.	13/2/60
Sumner, R. V.	21/2/60
Hartley, P. B.	28/2/60
Harrison, M. J.	7/6/60
Woolfrey, N. F.	27/3/60
Armitage, P. J. (*A/Capt.* 20/7/65)	3/4/60
Metcalfe, H. N.	17/4/60

Lieutenants—contd.

Parry, R. W. N.	21/4/60
Manning, T. R. T.	1/5/60
James, C. Q.	6/6/60
Smith, R.	20/6/60
North, R. P.	29/6/60
Allanby, J. S. (*ACapt.* 1/8/64)	5/7/60
Pickwell, M. J.	5/7/60
McGeown, J. S.	8/7/60
Dew, K. R.	17/7/60
Macdonald Peattie, J. M. (*Unatt'd List*)	17/7/60
Bash, J. L.	29/7/60
Brown, P. G.	25/8/60
Brash, A. A. M.	31/8/60
Erasmus, W. D. L.	4/9/60
Hay, D. I.	9/9/60
Boswell, G. I. (*Res. of Off.*)	20/9/60
Reid, J. C.	5/10/60
Platt, R. M.	9/10/60
Bryson, A. C.	27/10/60
Roberts, A. C.	29/10/60
Hughes, D. J.	30/11/60
Steele, J. M.	5/12/60
Baird, I. E.	8/12/60
Clarke, G. S.	15/12/60
McLeish, I. B	17/12/60
Hewitt, J. H. (*A/Capt.* 15/2/64)	2/1/61
Henderson, G. K.	13/1/61
Cogan, G. M. R. (*A/Capt.* 1/8/65)	22/1/61
Fineberg, D.	5/2/61
Regan, B. M.	5/2/61
Glass, A. W.	9/2/61
Shelton, S. R.	13/2/61
Redmayne, R. C. T.	25/2/61
Hotchkiss, K. A.	27/2/61
Naylor, R. M. W.	13/3/61
Schooling, N. J. (*Res. of Off.*)	15/3/61
Leetham, T. A.	16/3/61
Childs, P. F.	16/3/61

Lieutenants—contd.

Wildgoose, I. M.	5/4/61
Doverty, W. Y.	5/4/61
Edwards, A. E.	7/4/61
Venner, B. E. B. K.	10/4/61
Brennan, J. G. (*A/Capt.* 1/3/65) (*Res. of Off.*)	15/4/61
McDowall, R. A. (*Res. of Off.*)	23/4/61
Evans, E. H.	24/4/61
Bott, D. A.	24/4/61
Blackburn, A. J.	4/5/61
Hatfield, T. M.	5/5/61
Petre, M. A. C.	5/5/61
Carter, G. G.	12/5/61
Stokes, R. R. C.	12/5/61
Cox, T. J. L.	15/5/61
Scaddan, R. L.	16/5/61
Appleton, J. R. F. (*A/Capt.* 26/11/63)	22/5/61
Hartley, B. J.	27/5/61
Smith, A. McK.	2/6/61
Athawes, P. D.	26/6/61
Robinson, P. J.	1/7/61
Rodale, P. H. A.	29/7/61
Morris, D. A.	29/7/61
Whitton, M. T.	5/8/61
Calderwood, T.E.	18/8/61
Wyke, P. L.	28/8/61
Heathcote, T. A.	6/9/61
Pickering, G. B. (*Unatt'd List*)	6/9/61
Whitmire, R. M.	23/9/61
Bradley, P. J.	29/9/61
Waddington, J. (*A/Capt.*	20/3/64) 6/10/61
Worthy, R.	9/10/61
Tattum, M. J.	11/10/61
Arthur, D. F. (*Res. of Off.*)	16/10/61
Ingham, J. E. (*A/Capt.*	12/3/64) 9/11/61
Collinson-Jones, A. (*A/Capt.* 25/1/65) (*Res. of Off.*)	17/11/61

Digitized by Google

Lieutenants—contd.

Southern, P. H. P. (*A/Capt.* 15/2/64) 19/11/61
Checkley, A. K. 27/11/61
Carby-Hall, J. R. A. 29/11/61
Hunter, G. C. 29/11/61
Tatlow, R. J. 21/12/61
Williams, J. B. (*Res. of Off.*) 9/1/62
Parkes, F. L. (*A/Capt.* 1/9/64) 11/1/62
McDonald, P. A. 11/1/62
Colton, T. J. V. (*A/Capt.* 22/3/65) 13/1/62
Pope, A. 18/1/62
Mawdsley, A. 21/1/62
Matthews, D. M. K. 25/1/62
Traill, G. I. 25/1/62
Stiff, E. C. J. 31/1/62
Slade, D. L. 31/1/62
Welch, J. L. 6/2/62
Kells, R. D. 18/2/62
Gilroy, A. R. (*A/Capt.* 23/3/64) 25/2/62
Spendlove, D. F. 26/2/62
Gillespie, J. H. S. 26/2/62
Bland, R. M. 28/2/62
Hassell, J. K. 5/3/62
Harvey, D. A. 12/3/62
Cobb, J. D. S. 13/3/62
Beazley, D. G. 13/3/62
Kelly, D. R. S. 13/3/62
Lloyd, P. J. (*A/Capt.* 11/5/64) 13/3/62
Williams-Rigby, J. H. 13/3/62
Lawson, P. J. (*A/Capt.* 23/9/65) 14/3/62
Blackman, C. J. 15/3/62
Parry, R. W. 15/3/62
Smith, M. F. 31/3/62
Westbrook, R. (*A/Capt.* 1/11/65) 7/4/62
Turner, K. H. 8/4/62
Morley, I. C. 11/4/62
Johns, I. M. 5/5/62
Crispin, C. 13/5/62

Lieutenants—contd.

Bowe, A. D. 20/5/62
Kelly, R. D. (*A/Capt.* 1/10/65) 29/5/62
Godfrey, D. F. 29/5/62
Lukins, G. H. 30/5/62
Holburn, J. D. 2/6/62
Jarman, C. K. 10/6/62
Bolton, L. 16/6/62
Reid, W. E. L. 21/6/62
Savin, G. A. (*Res. of Off.*) 22/6/62
Angus, R. J. C. 23/6/62
Demain, A. W. 24/6/62
Seagrave, C. A. (*A/Capt.* 17/9/64) 27/6/62
Bance, R. 27/6/62
Charlton, M. M. G. 7/7/62
Hines, D. A. 25/7/62
Pead, M. C. 1/8/62
King, E. E. L. 12/8/62
Oliver, J. 23/8/62
Battersbury, P. T. S. 25/8/62
Winter, W. G. S. 2/9/62
Brown, C. H. (*A/Capt.* 10/7/65 10/9/62
Ferrar, P. (*Seconded to O.T.C.*) 19/9/62
Swift, J. (*Res. of Off.*) 20/9/62
Forshaw, J. 23/9/62
Temple, R. N. 23/9/62
Drewitt, M. St. G. N. 27/9/62
Dawson, M. P. 30/9/62
Scott, G. (*A/Capt.* 18/9/64) 3/10/62
Openshaw, J. D. 3/10/62
Austin, E. J. F. (*Res. of Off.*) 24/10/62
Griffiths, C. L. 26/10/62
Heron, J. R. (*A/Capt.* 26/3/64) 31/10/62

Lieutenants—contd.

Faulkner, A. M. T (*A/Capt* 25/3/64) 31/10/62
Chichester, G. B. 7/11/62
Rose, E. P. F. 9/11/62
Smith, E. P. 11/11/62
Osborn, M. (*A/Capt.* 1/9/64) 18/11/62
Taylor, J. A. 20/11/62
McDonald, R. S. 1/12/62
Deacon, G. 9/12/62
Lamont, A. McG. 1/1/63
Harrison, C. R. 10/1/63
Young, P. B. (*Res. of Off.*) 29/1/63
Irvine, R. A. N. 4/2/63
Bywater, J. L. 5/2/63
Marsh, F. D. 3/3/63
Moss, H. D. T. 7/3/63
Clements, W. R. 10/3/63
Partridge, R. I. W. 10/3/63
Lintott, P. J 16/3/63
Bayliss, R. F. 7/4/63
Baird, D. E. (*Unatt'd List*) 14/4/63
Whelan, A. H. 17/4/63
Hope, H. C. G. 21/4/63
Pocklington, M. 30/4/63
Alexander, M. J. K. 26/5/63
Robertson, M. S. 30/5/63
Gadd, J. R. 2/6/63
Walton, W. K. 5/6/63
Barlow, R. P. 5/6/63
Snazell, D. S. (*A/Capt.* 16/9/64) (*Res. of Off.*) 18/6/63
Greenaway, I. H. 19/6/63
Vincent, C. J. (*A/Capt.* 8/7/65) 11/8/63
Norman-Butler, A. F. 29/8/63
Lindsley, R. M. 8/9/63
Illingworth, A. W. 23/9/63
Johnson, D. M. (*Res. of Off.*) 11/10/63
Coombe, E. D. K. 18/10/63
Slater, R. W. 21/10/63

Digitized by Google

Royal Regiment of Artillery—Territorial Army—*continued*

Lieutenants—contd.

Dovener, J. M. (472663)	28/10/63
Jennings, M. P.	29/10/63
Hill, R. H.	29/10/63
Hogg, N. H. M.	14/11/63
Moodie, J. A. (*A/Capt.* 30/11/65)	19/11/63
Elsy, J. H.	19/11/63
Halsall, W. E.	20/11/63
Headey, P. G.	20/11/63
Maughan, M.	24/11/63
Doyle, G. W.	24/11/63
Vere, C. M. N.	29/11/63
Peacock, M. H.	1/12/63
Pitt, A. W. H.	1/12/63
Prior, J. M.	4/12/63
Tansey, T.	10/12/63
Errington, J. N.	10/12/63
McLeod, N. G.	12/12/63
Neilson, J. G.	12/12/63
Thomson, B.	12/12/63
Fernand, A. J.	15/12/63
Rheinheimer, A.	2/1/64
Noble, R. A. D.	17/1/64
Bedington, P. S.	17/1/64
Townsend, J. S.	17/1/64
Emerson, T. J. P.	19/1/64
Johnston, J.	21/1/64
Shepherd, A. A. G.	27/1/64
Hammond, C. I. (*Seconded to O.T.C.*)	27/1/64
Horton, A. J.	28/1/64
York, J. T. L.	28/1/64
Ludlam, D. R.	4/2/64
Smith, C. P.	4/2/64
Ballingall, C. J.	1/3/64
Tomkins, R. C.	25/3/64
Lawson, C. F. Y.	17/4/64
Grant, A. D.	29/4/64
Irvine, J. M.	1/5/64
Payne, M. A.	8/5/64
Rankin, C. J. M.	15/5/64

Lieutenants—contd.

Jopp, P.	17/5/64
Robinson, D. J. K.	21/5/64
Waller, J. S. de W.	21/5/64
Williams, T. D.	28/5/64
Glenton, A. A. E.	7/6/64
Pinder, P. J.	9/6/64
Rock-Evans, J. W.	10/6/64
McKendrick, R. M.	13/6/64
Waidmeyer, G.	15/6/64
Reid, R. C.	23/6/64
Almond, W.	24/6/64
Richardson, W. T.	26/6/64
McManus, M. A.	27/6/64
Brisbourne, R. H. (Seconded to O.T.C.)	29/6/64
McDowell, W. F.	17/7/64
Skipper, A. J.	29/7/64
Plummer, M. O. W.	13/8/64
Thomas, J. E.	13/8/64
Davies, J. D. L.	13/8/64
Setterfield, W. P.	13/9/64
Young, C. M.	14/9/64
Belk, C. T. S.	14/9/64
MacLennan, J.	14/9/64
Haines, A. J.	23/9/64
Le Besque, L. J.	25/9/64
Briers, J. B. C.	30/9/64
Wood, M.	30/9/64
Rowley, L. J. E.	4/10/64
Whitworth, A.	6/10/64
Kobine, N. J. G.	21/10/64
Monk, R. E.	21/10/64
Rogers, A. A. P. N.	27/10/64
Plant, C. E.	28/10/64
Davey, W.	10/11/64
Edwards, R. F.	16/11/64
Tucker, A. C.	29/11/64
Wilkins, P.	29/11/64

Lieutenants—contd.

Pattison, W. H. R.	29/11/64
McLaren, E. H.	4/12/64
Bythell, D. H.	10/12/64
Nash, R. L.	10/12/64
Martin, K. M. O.	27/1/65
Jones, D. L.	27/1/65
Hefferman, B. J.	27/1/65
Egan, J. N.	27/1/65
Wilson, T. A. K.	27/1/65
Randles, D. J.	27/1/65
Nott, J. A.	28/1/65
Clapp, E. J. T.	31/1/65
Eaton, R.	1/3/65
Bradley, A. J. P.	26/3/65
Pitt, M. R.	26/3/65
Speers, R.	26/3/65
Scothorne, J. H. T.	31/3/65
Maddox, S. R.	5/4/65
Hazlett, W. S. J.	5/4/65
Abraham, J. E. F.	17/4/65
Cunningham, I.C.	18/6/65
Kidd, J.	29/6/65
Quinn, J. A. (*Seconded to O.T.C.*)	25/7/65
Brown, R. M.	22/8/65
Radcliffe, W. N.	13/9/65
Bogle, R. O.	19/9/65
Turnbull, D. K.	30/9/65
Cowling, A. N.	30/9/65
Adams, R. M.	30/9/65
Chambers, T. H.	2/10/65
Dyas, R. D.	6/10/65
Gurd, J. N.	24/10/65
Dafform, C.	14/11/65
Wilde, A.	16/11/65
McKelvie, D. J. L.	21/11/65
Riley, P. F.	1/12/65
Russell, A. F. D.	3/12/65
Johnston, A.	12/12/65
Ellis, R. P.	13/12/65
Reid, A. P.	13/12/65
Barling, R.	15/1/66
Dixon, P. C.	27/1/66

Digitized by Google

2nd Lieutenants.

†McLernan, J. U.	4/12/62
†Lumby, A. M. R.	11/1/63
†Crum, C.	8/4/63
†Jackson, K. W.	28/4/63
†Holmes, M. R.	24/9/63
†Abrams, R. L.	6/10/63
†Marshall, G. H.	12/12/63
†Brown, I. M.	12/12/63
†Winter, R. H. B.	27/1/64
†Downham, R. E.	2/2/64
†Skinner, M. W. G	14/2/64
†Lucas, C. W.	23/2/64
†Dornan, P. A.	23/2/64
†Fraser, E. R.	23/2/64
†Sutherland, G. O.	27/2/64
†Pitt, J. R. M.	27/2/64
†McClure, W.	27/2/64
†Fleming, L. D.	27/2/64
†Palmer, J. W. N.	28/2/64
†Ridley, N. R. N.	28/2/64
†Tinkler, D. G.	28/2/64
†Vignoles, P. M.	28/2/64
†Barwise, R. S.	1/3/64
†Johnston, G. S.	1/3/64
†Whitbread, H. W.	1/3/64
†Wallace, P. G.	11/3/64
†Milner, K. J.	13/3/64
†Bradford, C. B.	13/3/64
†Lloyd, D. F.	22/3/64
†Richardson, J. G. C.	22/3/64
†Sharp, M. P.	3/4/64
†Hutton, P. A.	3/4/64
†Davidson, G. C.	7/4/64
†Heather, D. M.	7/4/64
†Klein, P. R.	17/4/64
†Levene, M. L.	13/5/64
†Stevens, D. E.	13/5/64
†Pearson, J.	13/5/64
†McGregor, N. C.	13/5/64
†Cohen, J.	14/5/64
†MacLean, W. G.	15/5/64
†Squance, E.	15/5/64
†Hawkins, G. S.	16/5/64
†Allen, P. R.	21/5/64
†Taylor, R. D.	21/5/64
†Mitchell, B. G.	21/5/64
†Murray, A.	24/5/64
†Jones, A.	24/5/64
†Dorman, A. B.	5/6/64
†Wonham, J.	5/6/64
†Marshall, E. W.	5/6/64
†MacIntyre, R. H.	5/6/64
†Williams, G. H. S.	8/6/64
†Forsey, G. J.	8/6/64
†Bannister, J. R.	12/6/64
†Esmonde-White, J. L.	12/6/64
†Fulbrook, E. D. W.	29/6/64
†Hancock, M. J.	29/6/64
†Hallam, J. C.	29/6/64
†Walsh, R. E.	10/8/64
†Gent, M. R. J.	10/8/64
†Treble, W. F.	10/8/64
†Wallace, D. W. McK.	10/8/64
†Moss, A. P.	18/8/64
†Sandeman, E. G.	11/9/64

2nd Lieutenants—contd

†Reid, D. C.	11/9/64
†Macneill, D.	11/9/64
†Firmin, M. L. L.	18/9/64
†Turner, C. E.	23/9/64
†Turner, R. J. H.	23/9/64
†McMullan, D. M.	23/9/64
†Lilly, P. A.	27/9/64
†Greenwood, A. C.	30/9/64
†Rawlinson, J. G.	5/10/64
†Jackson, B. S.	5/10/64
†Parmley, H. B. J.	6/10/64
†Leonard, D. J.	6/10/64
†Douglas, J. A. K.	13/10/64
†Foster, M. T. T.	14/10/64
†Beattie, E.	25/10/64
†Halliday, B. E.	30/10/64
†Belcham, M. C.	22/11/64
†Swindale, I. R.	22/11/64
†Berry, G.	22/11/64
†Harrison, D.	22/11/64
†Lish, J. I.	22/11/64
†Fishbourne, J. M.	22/11/64
†Walker, A. L.	3/12/64
†Cross, R. A.	3/12/64
†Butt, N. D.	6/12/64
†Garrod, R. E. B.	6/12/64
†Chambers, C. J.	6/12/64
†Coupe, A. D.	6/12/64
†Hall, J. L.	6/12/64
†Firth, A. S.	15/12/64
†Pritchard, S. C. G.	15/12/64
†Hollinger, S.	16/12/64
†Kemp, J. S.	22/12/64
†Ferguson, R. J. H.	22/12/64
†Boyd, G. K.	22/12/64
†Lee, M. K.	15/1/65
†Kirkham, D. J.	18/1/65
†Burwood, R.	27/1/65
†Dibb, C. J.	7/2/65
†Ibberson, C. D.	7/2/65
†Bonsor, N. C.	26/2/65
†Worthing, D.	1/3/65
†Cox, J. C.	2/3/65
†Draper, J. H.	2/3/65
†Partridge, C. N.	2/3/65
†Rintoul, P.	3/3/65
†Keith, L. J.	8/3/65
†Cordingley, C. M.	23/3/65
†Rushworth, G. M.	23/3/65
†Marwick, J. F.	24/3/65
†Nuttall, J. A.	24/3/65
†Molyneux, B.	24/3/65
†Saunders, P. A.	24/3/65
†O'Connell, A. L.	24/3/65
†Whysall, J. R.	28/3/65
†Brittain, M. F.	31/3/65
†Corn, D. F.	5/4/65
†Craig, J. E.	5/4/65
†Wilding, C. R.	5/4/65
†Falconer, W. E. G.	9/4/65
†Entwistle, R.	12/4/65
†Ashmore, D.	12/4/65
†Daley, J. A.	12/4/65
†Langhorn, K. S.	12/4/65
†Slater, P. B.	12/4/65
†Wright, J. H.	12/4/65
†Perry, D. H.	12/4/65
†Lloyd, T. D. C.	12/4/65
†Herron, E. R. C.	25/4/65
†Jameson, P. A.	25/4/65
†Heath, R. A.	25/4/65

2nd Lieutenants—contd.

†Hill, R. A.	25/4/65
†McCarthy, C. J.	5/5/65
†Sharp, C.	14/5/65
†Craig, A.	19/5/65
†Penny, N. P.	19/5/65
†Scott, D. J. G.	19/5/65
†Thom, W.	19/5/65
†Branney, T.	30/5/65
†Stone, P. R.	30/5/65
†Wilson, B. S.	30/5/65
†Mountford, J.	2/6/65
†Phillips, S. B.	2/6/65
†Chalmers, I. L.	2/6/65
†Robertson, K. McC.	2/6/65
†Leach, R. J. B.	9/6/65
†Spencer Bernard, C. F. C.	9/6/65
†Gornall, R. E.	25/6/65
†Brownlow, A. C.	25/6/65
†Redfern, C. P.	25/6/65
†Shaw, C.	25/6/65
†Barnett, K.	25/6/65
†Walker, A. J.	27/6/65
†Dugelby, R. C.	22/7/65
†Johnson, J. C.	25/7/65
†Raymond, J. R.	7/8/65
†Nicholls, P. A.	11/8/65
†Keilthy, J. M. A.	23/8/65
†Jenkinson, N. C.	23/8/65
†Beresford, A. de la P.	23/8/65
†Thompson, G. G.	23/8/65
†Barton, G. R.	23/8/65
†Macleod, F.	27/8/65
†Stove, B. A.	27/8/65
†Durrans, B.	27/8/65
†Evans, G. H.	6/9/65
†Kirby, R. H. T.	6/9/65
†Green, T. R.	6/9/65
†Jolly, E. A.	6/9/65
†MacFarlane, M. A.	6/9/65
†Jones, H. B. C.	6/9/65
†Bezant, R. B.	6/9/65
†Martin, I. D. O.	6/9/65
†Denton, D. A.	6/9/65
†Williams, C. L.	6/9/65
†Wilson, R. T.	6/9/65
†Dorrington, A. D.	10/9/65
†Stone, P. W.	16/9/65
†Vann, P. R. J.	18/10/65
†Challen, A. B.	18/10/65
†Chillcott, J. W. V.	18/10/65
†Pierce, R. M.	18/10/65
†Blunt, M. A.	20/10/65
†Watson, I. R.	22/10/65
†Whitehead, J. M. B.	22/10/65
†Wright, J. C.	22/10/65
†Mundy, P. J. V.	22/10/65
†Fulton, W. D.	22/10/65
†Doyle, F. T. McA.	22/10/65
†Tobin, M. W.	22/10/65
†Hawtin, S. J.	22/10/65
†Kay, J. M.	22/10/65
†Swainston, C. N.	24/10/65
†Ward, P. H. F.	26/10/65
†Janikoun, D. M.	11/11/65
†Walton, J. A. S.	21/11/65
†Easton, J. D.	29/11/65
†Whiting, L. J.	10/12/65
†Essex, B. R.	13/12/65
†Harper, B. A. H.	13/12/65
†Seal-Coon, R. F. M.	14/1/66

National Service Officer

Lieutenant.

Wilson-Browne, G. M.	10/3/63

Digitized by Google

ROYAL MALTA ARTILLERY

A gun superimposed upon the Maltese Cross; below, a scroll inscribed "Tutela bellicae virtutis" the whole ensigned with The Crown.

"Egypt, 1882."

For Record Office ... *see* column 2901.

Uniform—Blue. *Piping*—Scarlet.
Facing Colour—Scarlet.

Colonel-in-Chief.
THE QUEEN

Colonel Commandant.
Colquhoun, Maj-Gen. C. H., *C.B.*, *C.V.O.*, *O.B.E.*, Col. Comdt. R.A., ret. pay, *p.s.c.* 17/3/62

Colonel.
Tabona, G. Z., *O.B.E.*, G† 10/5/63

Lt.-Colonels.
Micallef-Eynaud, E. C. 12/1/65
Cremona, J. M. 26/6/65
Micallef, G. V., *O.B.E.*, *p.s.c.* 13/7/65
Jacono, R. F., *p.s.c.* 14/7/65

Majors.
Mifsud, L. P. 28/2/48
Samut Tagliaferro, A., *M.B.E.*, *p.s.c.* (*T*/*Lt.-Col.* 28/1/66) 21/2/52
Fiteni, E. L. 21/2/52
Ferro, L. C. 21/2/52
Gatt, E. J., *s.q.* 5/9/52
Pace Bonello, A. L., *M.B.E.* 5/9/52
Axisa, E. J., *M.B.E.* 5/9/52
Debono, A. H. 5/9/52
Marich, A. F., *M.B.E.*, *p.s.c.* 5/9/52
Attard, W. J. 5/9/52
Mercieca, A. F., G† 5/9/52
Borg Cardona, H. J. 5/9/52
Portelli, B. J. 5/9/52
Formosa-Gauci, P.P. 28/6/53
Stewart, A., *M.B.E.*, *p.s.c.* 19/4/54
Aglius, M. G. A., *p.s.c.* 20/5/55
Cassar-Torreggiani, P. S., G† 3/7/55
Mompalao de Piro, J. C. 21/7/55
Castles, J. T., G† 15/10/55
Montalto, J. 10/12/55
Sacco, M. C., *M.B.E.* 4/5/56
Micallef-Eynaud, M. H., *M.B.E.*, G† 12/7/56
Gatt, H. L. 20/1/57

Majors—contd.
Muscat, J. H. 15/12/57
Trigona, R. F., G† 3/10/58
Camilleri, R. J. 16/12/62
Parnis, E. W. A., G(a) 16/12/62
Gera, A. J. A. 16/12/62
Busuttil, C. L. 22/7/63
Camilleri, A. A. 22/7/63
Valenzia, K. J. T. 9/2/64
Spiteri, J. 25/9/64
Samut Tagliaferro, S. 8/2/65
Gatt, P. G. 1/8/65
Manduca, P. F. A. 1/8/65
Abela, A. E. 6/2/66

Captains.
Dandria, H. A. 1/8/58
Abela, R. P. 12/2/60
Borg-Manduca, J. F. 6/8/60
Calleja, M. E. 6/8/60
Micallef, J. H. 4/2/61
Camilleri, P. F. J. 29/7/61
Grisciti, E. H. 29/7/61
Zammitt-Briffa, P. 27/7/62
Naudi, F. X. 27/7/62
Gaffiero, C. M. 27/7/62
Ripard, P. P. 27/7/62
Busuttil, E. 21/12/62
Burns de Bono, P. J. 6/4/63
Portelli, C. A. 2/8/64
Cauchi, G. E. 19/12/64
Ganado, J. 25/7/65
Gatt, N. J. 25/7/65
Cassar Reynaud, A. J. 18/12/65

Lieutenants.
Gerada Azzopardi, E. 23/7/62
Xuereb, E. H. 23/7/62
Bonello, M. D. 16/12/62
Portelli, S. E. 16/12/62
Craig, M. J. 29/7/63
Dunkerley, C. A. L. 22/12/63
Borg, M. A. 4/8/64
Sant, E. W. 1/9/64
Cauchi Inglott, F. F. 1/9/64
Montanaro, R. C. 2/2/65
Samut-Tagliaferro, M. 31/1/66

2nd Lieutenants.
Abela, H. C. 30/7/65
Miller, R. P. A. V. 30/7/65

District Officers.
Micallef, P. 26/7/55
maj. 24/7/65
D'Anastasi, C., *M.B.E.* 24/4/57
capt. 21/10/60

Quarter-Master.
Muscat, L. 31/5/60
capt. 31/8/61

Medical Officers.
Camilleri, G. G., *M.D.* 6/9/39
surg. lt.-col. 17/10/63
Bonello, G. V., *M.D.* 6/9/39
surg. lt.-col. 17/10/63
Debono, G. G., *M.D.* 22/7/60
surg. capt. 22/7/61

Dental Officer.
Cremona, A. G., *Dip. D.S.* *maj.* 26/6/58

Short Service Officer

Chaplain to the Forces (4th Class)
Pace, *Rev.* F. E. 14/4/62

Digitized by Google

HONOURABLE ARTILLERY COMPANY

TERRITORIAL ARMY

The Arms of the Honourable Artillery Company. In the first and fourth corners the Royal Crest, in the second and third corners, the Royal Cypher reversed and interlaced, ensigned with The Crown.

The motto "*Arma Pacis Fulcra.*"

"South Africa, 1900–02."

The Great War—8 *Infantry Battalions and* 7 *Batteries of Artillery.*—"**Ypres, 1915, '17,**" "**Somme, 1916, '18,**" "Ancre Heights," "**Ancre, 1916,**" "**Arras, 1917, '18,**" "Scarpe, 1917, '18," "Arleux," "**Bullecourt,**" "Pilckem," "Polygon Wood," "Broodseinde," "Poelcappelle," "**Passchendaele,**" "Amiens," "Albert, 1918," "Bapaume, 1918," "Drocourt-Quéant," "Hindenburg Line," "Épéhy," "St. Quentin Canal," "Cambrai, 1918," "Selle," "Sambre," "**France and Flanders, 1914–18,**" "Piave," "**Vittorio Veneto,**" "Italy, 1917–18," "Rafah," "Egypt, 1915–17," "**Gaza,**" "El Mughar," "**Jerusalem,**" "Jordan," "Megiddo," "Sharon," "Damascus," "Palestine, 1917–18," "Aden."

The Second World War.—"Bourguebus Ridge," "Antwerp," "Le Havre," "**Rhine,**" "**North-West Europe, 1944–45,**" "**Knightsbridge,**" "**El Alamein,**" "**El Hamma,**" "Sbiba," "**Thala,**" "**Tunis,**" "North Africa. 1941–43," "**Sicily, 1943,**" "**Cassino II,**" "**Coriano,**" "Senio," "Italy, 1944–45."

Artillery Division ... *Uniform*—Blue. *Facing Colour*—Scarlet.

Infantry Division ... *Uniform*—Blue. *Piping*—Scarlet. *Facing Colour*—Scarlet.

Captain-General.

THE QUEEN

Colonel Commandant.

Goodbody, Gen. *Sir* Richard W., *G.C.B.*, *K.B.E.*, *D.S.O.*, Col. Comdt., R.H.A. & R.A., ret. pay, *p.s.c.*... 16/8/59

ARTILLERY

Lt.-Colonel.

Morpeth, D. S., *T.D.* 3/9/64

Majors.

Davis, B. L., *T.D.* 9/7/61

Walker, D. S. 11/9/62

Williams, C. C. U., *T.D.* (*Unatt'd List*) 13/11/62

Bennett, J. S., *T.D.* 3/9/64

Captains.

Taylor, J. A. F. (*A/Maj.* 9/6/65) 17/11/59

Bicknell, B. C., *T.D.* 16/7/61

Holford, J. A. 22/5/62

Fairbank, J. A. 1/11/62

Maiden, J. J. 14/11/62

Gilchrist, G. E. 1/8/63

Chandler, J. L. 1/10/63

Cotterell, J. R., *T.D.* 1/10/63

Loscombe, W. C. 5/12/64

Perring, R. E. 18/12/64

Artillery—*contd.*

Lieutenants.

Roots, G. G. 20/5/58

Archibald, D. R. H. 20/1/60

Herron, A. G. 19/8/60

Pettit, P. C. F. 6/7/61

Pooley, G. W. 6/11/61

Powell-Smith, C. B. 21/3/63

Healey, D. E. 14/6/63

Young, D. T. 14/9/64

Irvine, I. A. N. 2/11/64

Young, R. D. 30/8/65

2nd Lieutenants.

†Wilson, P. J. 9/2/65

†Carrington, W. D. 9/2/65

†Lewin, L. G. 9/2/65

†Smith, P. A. D. 9/2/65

INFANTRY

Lt.-Colonel.

Spratt, G. D., *T.D.* (*Unatt'd List*) 1/9/62

Majors.

Slade, D. N., *T.D.* 28/12/61

Hearn, T. R. 1/9/62

Cole, A. C. 27/7/63

Cloote, M. J. B. 27/7/63

Captains.

Wilton, G. D., *T.D.* 29/9/56

McIntosh, H., *T.D* 4/2/60

O'Brien, M. J. (*A/Maj.* 8/1/65) 1/9/62

Collins, D. A. 1/9/62

Pain, A. 18/7/64

Walsh Waring, R. H. (*A/Maj.* 13/6/65) 18/7/64

Grove, P. H. 8/12/65

Barkshire, R. R. St. J. 8/12/65

Schooling, R. F. 8/12/65

Lieutenants.

Leonard, H. J. 25/9/54

Miles, P. B. 17/9/57

Lawrence, H. I. C. 3/12/60

Saunders, H. W. (*A/Capt.* 9/1/65) 28/2/62

Jones, J. P. 9/7/63

Spilman, D. A. 23/11/64

2nd Lieutenants.

†Riseley, J. E. 7/7/65

†Smith, J. N. 7/7/65

Digitized by Google

CORPS OF ROYAL ENGINEERS

The Royal Arms and Supporters—"*Ubique*" and "*Quo Fas et Gloria ducunt.*"

Agents ... ... Lloyds Bank Limited, Cox and King's Branch.

Regimental Depot ... ... Depot Regt., R.E., Kitchener Barracks, Chatham.

Regimental Journals ... ... "The Royal Engineers Journal," Institution of Royal Engineers, Chatham.
"The Sapper," Brompton Barracks, Chatham.

Regimental Association ... ... Old Comrades' Association, 43, Dension House, 296 Vauxhall Bridge Road, London, S.W.1.

For Record Office, *see* Col. 2901. For Regimental Pay Office, *see* Col. 2912.

Uniform—Blue. *Piping*—Scarlet. *Facing Colour*—Blue.

Alliances

Canadian Army	The Corps of Royal Canadian Engineers
Australian Military Forces ...	Royal Australian Engineers
New Zealand Army...	The Corps of Royal New Zealand Engineers
Indian Army	Indian Engineers
Pakistan Army...	Pakistan Engineers
Ceylon Army	The Ceylon Engineers
Malaysian Armed Forces ...	The Federation Engineers
Zambia Army	Zambia Corps of Engineers
Southern Rhodesia Army ...	Rhodesia Corps of Engineers
Colonial Forces	The Corps of Fiji Engineers

Affiliated Regiment

Ghurka Engineers

Colonel-in-Chief ... ... THE QUEEN

Chief Royal Engineer ... ... Simpson, Gen. *Sir* Frank E. W., *G.B.E.*, *K.C.B.*, *D.S.O.*, *D.L.*, ret. pay *i.d.c.*, *p.s.c.* (*Gov. R. Hosp. Chelsea.*) 5/3/61

Colonels Commandant.

Simpson, Gen. *Sir* Frank E. W., *G.B.E.*, *K.C.B.*, *D.S.O.*, *D.L.* (*Chief Royal Engineer*), ret. pay, *i.d.c.*, *p.s.c.* (*Gov. R. Hosp. Chelsea*) 1/1/54

Tuck, Maj.-Gen. G. N., *C.B.*, *O.B.E.*, *A.M.I.E.E.* ret. pay, *i.d.c.*, *p.s.c.* 1/10/58

Walkey, Maj.-Gen. J. C., *C.B.*, *C.B.E.*, ret. pay 10/12/58

Stratton, Lt.-Gen. *Sir* William H., *K.C.B.*, *C.V.O.*, *C.B.E.*, *D.S.O.*, ret. pay *i.d.c.*, j.s.s.c., *p.s.c.* 10/10/60

Sugden, Maj.-Gen. *Sir* Henry, H. C., *K.B.E.*, *C.B.*, *D.S.O.*, ret. pay, *p.s.c.* 29/5/61

Cowley, Lt.-Gen. *Sir* John G., *K.B.E.*, *C.B.*, *A.M.*, Col Comdt. R.P.C., ret. pay *i.d.c.*, *p.s.c.* 7/6/61

Jones, Gen. *Sir* Charles P., *G.C.B.*, *C.B.E.*, *M.C.* T.D. *i.d.c.*, *p.s.c.* (*Hon. Col. R.E.* (*A.E.R.*). 20/8/61

Dove, Maj.-Gen. A. J. H., *C.B.*, *C.B.E.*, ret. pay, *p.s.c.* 11/12/61

Richardson, Gen. *Sir* Charles, L., *K.C.B.*, *C.B.E.*, *D.S.O.*, *B.A.*, w., *i.d.c.*, *p.s.c.* (*local Gen.* 20/1/65) 11/7/62

‡Hamilton, Maj.-Gen. J. R. C., *C.B.*, *C.B.E.*, *D.S.O.*, ret. pay, *i.d.c.*, *p.s.c.* 25/7/62

Foulkes, Maj.-Gen. T. H. F., *C.B.*, *O.B.E.*, *M.A.*, w., ret. pay, *p.s.c.* (*Hon. Col. R. E.* (*A.E.R.*)) 25/3/63

Urquhart, Maj.-Gen. R. W., *C.B.*, *D.S.O.*, *D.L.*, ret. pay, *i.d.c.*, *p.s.c.* 20/6/64

‡ Representative Colonel Commandant for 1966.

Digitized by Google

Lt.-Colonels.

§Thompstone, R. E., *D.S.O.*, *p.s.c.* 31/12/57

§Allardyce, J. G., *B.A.*, w., *p.s.c.* 4/10/58

§Paterson, E. R., *M.B.E.*, *B.A.*, v., *p.s.c.* 1/8/59

§Court, J. C., EM. 10/10/59

§Bevan, R. A., *M.A.*, v., *p.s.c.* 22/2/60

§Asher, J. P., *M.B.E.*, *B.A.*, w., j.s.s.c., *p.s.c.* 9/5/60

§Mackenzie, B. D., *B.Sc.*(*Eng*)., x., *p.s.c.* 1/9/60

§Wheatcroft, A. J., *B.Sc.*(*Eng.*), x., *A.M.B.I.M.*, *p.s.c.* 1/9/60

§Peploe, S. H., *B.Sc.*(*Eng.*), x., *p.s.c.* 1/10/60

§Montgomery, R. K., *M.C.*, *B.Sc.*(*Eng.*), v., *p.s.c.*, *p.s.c.*(*n*) 20/4/61

§Baxter, J. St. J., *p.s.c.* 25/5/61

§Montgomery, J. C. D., *M.A.*, w., *A.M.I.C.E.*, *C.* 30/7/61

§Crouch, C. A. A., *B.Sc.*(*Eng.*), x., *p.s.c.* 31/7/61

§Leslie, A. F., *M.B.E.*, j.s.s.c., *p.s.c.* 2/8/61
bt. lt.-col. 1/7/60

§Hart, H. R. D., *B.Sc.*(*Eng.*), v., j.s.s.c., *p.s.c.* 10/8/61

§Clark, B. A., *p.t.s.c.* 1/10/61

§Hannay, V. H. S., *O.B.E.*, *M.C.*, j.s.s.c., *p.s.c.* (*T*/*Col.* 14/1/66) 2/10/61

§Kenwrick-Cox, D., *M.B.E.*, *p.s.c.* 3/10/61

§Webb-Bowen, H. W. H., *p.s.c.* 5/10/61

§Goodship, J. D., j.s.s.c., *p.s.c.* 6/10/61

§Caldwell, F. G., *O.B.E.*, *M.C.*■, j.s.s.c., *p.s.c.* (*T*/*Col.* 22/11/65) 7/10/61

§Shepard, F. W. L., *M.B.E.*, *B.Sc.*(*Eng.*), x., *A.M.I.C.E.*, ENG. 10/10/61

§Densham-Booth, D. F., *O.B.E.*, C., TN. 11/10/61

§McIntrye, H. N., *O.B.E.*, *M.C.*, *s.q.* 12/10/61

§Arnold, A. E., *M.B.E.*, *B.Sc.*(*Eng.*), x., *p.s.c.* 13/10/61

§Hutchinson, D. V., *M.B.E.*, SVY. (*T*/*Col.* 7/7/65) 14/10/61

§Cowan, C. H., *M.A.*, w., j.s.s.c., *p.s.c.* (*local Col.* 10/6/64) 15/10/61

§Bishop, R. G., C. 17/10/61

§Farrow, W. C., SVY. 1/1/62

§Thompson, P. H., *M.C.* 29/5/62

§Story, C. W. R., *p.s.c.* 1/6/62

Lt.-Colonels-contd.

§Dunne, A. D. M., *M.B.E.* 20/8/62

§Purser, J. I., *O.B.E.*, j.s.s.c., *p.s.c.* 21/8/62

§Peel, E. E., *B.Sc.*, v., *M.I.C.E.*, C. 22/8/62

§Andrews, M. J., *O.B.E.* 4/10/62

§Bettison, R. C. F. 5/10/62

§Westbrook, G. T. E., *O.B.E.*, *p.s.c.* 7/10/62

§Thornely, D. E. 28/11/62

§Frosell, S. A., *M.C.*, j.s.s.c., *p.s.c.* 2/12/62
bt. lt.-col. 1/7/61

§Semple, R. F., *M.B.E.*, *M.C.*, j.s.s.c. (US), *p.s.c.* 3/12/62
bt. lt.-col. 1/7/60

§Hare, W. A., *M.C.*■, *A.M.I.C.E.*, *A.M.I. Mech. E.*, C. 2/1/63

§Stevens, M. G., *M.B.E.*, j.s.s.c., *p.s.c.* 20/1/63

Blakeway, H. B. 22/8/63

Smeeden, E. D. 23/8/63

Genn, R. S., *M.C.*, *s.q.* 25/8/63

Howell, F. R., *M.B.E.*, j.s.s.c., *p.s.c.* 26/8/63

Coombe, B. J., *G.M.*, *B.Sc.* (*Eng*)., x., j.s.s.c., *p.s.c.* 27/8/63

Leslie-Jones, P. M., *B.Sc.* (*Eng.*), x., ENG. 29/8/63

Pengelley, P. L., *M.B.E.*, *M.C.*, *B.Sc.*(*Eng.*), v., j.s.s.c., *p.s.c.* 30/8/63

Cunningham, H. P., *O.B.E.*, *p.s.c.* 31/8/63

Beddall, B. S., *M.C.*, *p.t.s.c.* 1/9/63

Begbie, D. L. G., *M.C.*, *B.Sc.*, v., j.s.s.c., *p.s.c.* 1/11/63

Gye, A. H., *M.B.E.*, *p.s.c.*, TN., *p.s.c.*(*a*) 2/11/63

Carkeek, A. C., *p.s.c.* 3/11/63

Holmes, W. D. C., *M.C.* 4/11/63

Mackay, E. M., *M.B.E.*, j.s.s.c., *p.s.c.* 6/11/63

Goodall, S. E. M., *M.B.E.*, *M.C.*, *B.Sc.*, v., j.s.s.c., *p.s.c.* 7/11/63
bt. lt.-col. 1/7/61

Sharp, W. T. 10/2/64

Colter, H. J., *A.M.I.C.E.*, C. 11/2/64

Lt.-Colonels—contd.

Simson, J. A., *M.C.*, SVY. 4/3/64

Fitzgerald-Smith, J. P., *B.A.I.*, *A.M.I.C.E.*, *p.t.s.c.* 5/3/64

Townsend-Rose, A. G., *M.A.*, w., *p.t.s.c.* 20/8/64

Britten, R. W. T., *M.C.*, j.s.s.c., *p.s.c.* 21/8/64

Elgood, B. C., *M.B.E.*, *B.A.*, j.s.s.c., *p.s.c.* 17/9/64

Allen, J. F., *M.B.E.* 19/9/64

Crook, P. M., *p.s.c.* 20/9/64

Clark, S. H., *p.s.c.* 21/9/64

McMullan, T. W. H., *B.Sc.*, *A.M.I.C.E.*, ENG. 22/9/64

Townsend-Rose, J. D., *M.C.*, *B.Sc.* (*Eng.*), v., C. 23/9/64

Coombs, J. A., *p.s.c.* 24/9/64

Panton, D. M., *M.B.E.*, *B.Sc.*(*Eng.*), v., *p.s.c.* 25/9/64

Bean, K. M. 26/9/64

Glendenning, T. G. 27/9/64

Macey, D., *s.q.* 30/9/61

Campbell, M. J. A., *M.B.E.*, *M.C.*, *B.A.*, w., j.s.s.c. *p.s.c.* 1/10/64

Beach, W. G. H., *O.B.E.*, *M.C.*, *M.A.*, w., j.s.s.c., *p.s.c.* 2/10/64
bt. lt.-col. 1/7/61

Tickell M. E., *M.B.E.*, *M.C.*, *M.A.*, w., j.s.s.c.(US), p.s.c. 3/10/64
bt. lt-col. 1/7/62

McCutcheon, G. H., *M.A.*, *A.M.I.C.E.*, *s.q.* 4/10/64

Lt.-Colonels. (*Employed List* (1)).

§Morgan, T. E., *M.B.E.*, *B.Sc.* (*Eng.*), x., *p.t.s.c.* 15/2/61

Darlington, J. A. B., j.s.s.c. (US), *p.s.c.* (*local Col.* 1/9/65) 15/1/64

Lt.-Colonels. (*Special List*).

Hughes, A. C. R., *p.s.c.* 27/5/63
1/4/57

Dean, J., TN. 31/8/63
1/7/57

Smith, D. A., *M.C.*, *E.R.D.*, *p.s.c.* 8/10/63
7/5/58

Ryder, P. G., *E.R.D.* 14/2/64
31/12/57

Ingram, D. E. M., *O.B.E.*, *E.R.D.*, *p.s.c.* 28/7/64
28/7/58

Young, R. E., *D.S.O.*, *D.F.C.*, *B.Sc.*, x., EM. 2/8/65
1/8/65

Digitized by Google

Majors.

Vinycomb, W. A., *M.B.E.*, *M.C.*, *M.A.*, w. 1/2/47

Money, R. C. K., *M.A.*, w., EM. 29/8/48

Reed, G. A. 5/2/51

Moss, R. A. T. 5/9/51

Byrde, W. 26/1/52

Weir, B. A., *M.A.*, w., *p.s.c.* (*T/L.-Col.* 1/8/65) 1/7/52

Kidner, P. W. E., *M.C.*, *B.Sc.*(*Eng.*), x., *p.s.c.* (*T/Lt.-Col.* 18/7/61) 3/7/52

Laing, J. M., *M.C.*, *p.s.c.* 3/7/52

Gravells, R. G. H., EM. 10/9/52

Marlow, T. K. H. 27/9/52

Tovell, D. R. W. 31/12/52

Hartley, H. F., *s.q.* 9/3/53

McKay, J. W., *M.B.E.* 9/4/53

Sherwood, P. C., *A.R.I.C.S.*, SVY. (*T/Lt.-Col.* 2/6/62) 9/7/53

Realf, H. T. (*T/Lt.-Col.* 4/9/65) 30/11/53

Harris, T., *M.B.E.*, EM. (*T/Lt.-Col.* 24/4/62) 8/12/53

Gullidge, H. L., *p.s.c.* (*T/Lt.-Col.* 30/5/65) 26/12/53

Sandes, A. H. W., *B.A.* (*Eng.*), *A.M.I.C.E.*, *p.s.c.* (*T/Lt.-Col.* 24/4/62) 12/1/54

Suter, D. J., SVY. 18/2/54

Wilkins, G. H. ,*A.M.I.C.E.*, *A.M.I.Struct.E.* (*local Lt.-Col.* 21/8/62) 31/3/54

McDowell, J., EM. (*T/Lt.-Col.* 28/10/62) 11/4/54

Wilde, D. G. L., *A.R.I.C.S.*, SVY. (*T/Lt.-Col.* 2/3/62) 23/4/54

Wolsey, A. N., *s.q.* (*T/Lt.-Col.* 31/10/65) 31/5/54

Shadbolt, A. B., *M.C.* 1/7/54

Hughes, E. *M.B.E.* (*T/Lt.- Col.* 10/3/65) 2/8/54

Le Gassick, D. N., TN. 5/8/54

Pollock, W., *B.Sc.*, C. (*T/Lt.- Col.* 1/3/62) 28/8/54

Mackay, G. A., SVY. 24/9/54

Clarke, J. G. F., *p.s.c.*, *f.s.c.*(*US*), (*T/Lt.-Col.* 28/4/65) 26/9/54

Neale, G. A., SVY. (*T/Lt.- Col.* 3/1/66) 28/9/54

Edwards, N. A. F., *p.h.* 21/10/54

Sheldon, W. L., *p.s.c.* (*T/Lt.-Col.* 23/4/65) 6/3/55

Leigh, I. A. P. G., *M.B.E.* 12/4/55

Milne, A. D. 9/7/55

Stafford, R. H., *M.C.*, *p.s.c.* (*T/Lt.-Col.* 1/3/65) 18/7/55

Morris, W. N., *M.C.*, SVY. *T/Col.* 25/6/65) 6/8/55

***Majors*—contd.**

Mills, W. 13/8/55

Shepherd, A. B., *B.Sc.*, x., *p.s.c.*, (*T/Lt.-Col.* 8/6/65) 16/8/55

Branford, W. W., *B.Sc.* (*Eng.*), v., *p.t.s.c.*, g.w. (*T/Lt.-Col.* 28/2/63) 20/8/55

Russell-Jones, P. R., *M.A.*, w., *p.s.c.*, *f.s.c.*(*US*) (*T/Lt.-Col.* 5/10/64). 12/9/55

Parr, R. E. 23/10/55

Brettell, D. C. 3/11/55

Barnes, M. F. J., *M.B.E.*, *p.s.c.* 18/11/55

Ransley, I. J. P., *B.Sc.* (*Eng.*), v., EM. 10/12/55

Egerton-Smith, N. D., *B.Sc.* (*Eng.*), v., *p.s.c.* 17/12/55

Francis, K. B. 12/1/56

Williams, D. W. B., *B.A.*, w., *p.s.c.* 22/1/56

du Vivier, P. E., *p.s.c.* 22/1/56

Tinsley, T. W., *B.A.*, v., *A.M.I.C.E.*, C. 4/3/56

Good, D. A. 18/4/56

Gordon, C. V. E., *M.C.*, *p.s.c.* 1/5/56

Watson, J. D., *M.B.E.*, *B.A.*, w., *p.t.s.c.* 1/5/56

Ellison, P. J. K., *B.A.*, w., *A.M.I.C.E.*, ENG. 4/6/56

Orrell, K. N., *B.Sc.*(*Eng.*), v., *A.M.I.C.E.*, ENG. (*T/Lt.-Col.* 18/6/64) 4/7/56

Labey, T. C., SVY. 3/8/56

Pressey, G., *B.Sc.*(*Eng.*), x. 22/8/56

Castle-Smith, P. M., *M.C.*, *B.Sc.*(*Eng.*), v., *p.t.s.c.* SVY (*T/Lt.-Col.* 30/9/65) 10/10/56

Tudor, H. R., *B.A.*, w., ENG. 7/11/56

Eke, R. F. N., *D.F.C.*, *p.l.* 3/12/56

Berry, E. H. P., *p.s.c.*, *f.s.c.*(*SP*) 14/12/56

Robinson, C. A. S., *M.C.*, *p.t.s.c.* 4/1/57

O'Callaghan, E. C., *M.B.E.*, *M.C.*, *s.q.* (*T/Lt.-Col.* 4/3/65) 5/1/57

Dempsey, B. H., *p.s.c.* 25/2/57

Page, J. H., *M.C.*, *p.s.c.* (*T/Lt.-Col.* 1/10/64) 5/3/57

Sleep, I. E., SVY. (*T/Lt.-Col.* 28/6/65) 7/3/57

Wright, D. H. 12/3/57

Walker, J.D., *p.s.c.*, (*T/Lt.-Col.* 22/2/65) 21/3/57

Perry, K. C., *M.C.*, *M.A.*, w., *p.s.c.* 25/3/57

***Majors*—contd.**

Holdsworth, P. W. A., j.s.s.c., *p.s.c.* (*T/Lt.-Col.* 28/8/64) 1/4/57

Moore, P. V., *p.s.c.* 7/4/57

Cook, W., *B.Sc.* 12/4/57

Atkey, R. G., SVY. (*T/Lt.-Col.* 7/2/65) 14/5/57

Holmes, J. G., *p.s.c.* 16/5/57

Jones, A. G. C., *M.C.*, *B.A.*, w., j.s.s.c., *p.s.c.* (*T/Lt.-Col.* 16/9/65) 20/5/57

Dixon, N. G., *p.s.c.* 23/5/57

Hamilton, J. B. S., *M.A.*, w., *p.s.c.* (*T/Lt.-Col.* 17/3/65) (*Seconded to O.T.C.*) 28/5/57

Hardy, G. A., SVY. (*T/Lt.-Col.* 26/2/64) 5/6/57

Morrison, I. A. D. 18/6/57

Bewlay, C. J. 22/6/57

Harris, G. S., *s.q.*, (*T/Lt.-Col.* 20/3/65) 24/6/57

Haddock, J. R., *M.C.*, j.s.s.c., *p.s.c.* 10/7/57

Shapland, P. C., *M.B.E.*, *M.A.*, w., j.s.s.c., p.s.c. (*T/Lt.-Col.* 3/5/65) 14/7/57

Sexton, F. M., *O.B.E.*, SVY. (*T/Lt.-Col.* 12/3/64) 15/7/57

Holden, T. T., EM. 27/7/57

Eales, D. R. (*T/Lt.-Col.* 10/6/65) 28/7/57

Trimmer, A. 28/7/57

Bird, P. C., M. 31/7/57

Jenkins, C. P. de B., *M.B.E.*, *M.C.*, j.s.s.c., *p.s.c.* (*T/Lt.-Col.* 16/4/65) 19/8/57

Camp, P. A., *p.t.s.c.* 24/8/57

Marsh, T. B. V., j.s.s.c., *p.s.c.* 18/9/57

Howard-Jones, W. F., EM. 26/9/57

Salberg, J. H. F., *B.Sc.*(*Eng.*), v, *p.t.s.c.* 7/10/57

Bowker, Q., *B.Sc.*(*Eng.*), x., *p.t.s.c.*, g.w. (*T/Lt.-Col.* 9/11/64) 16/10/57

Moss, E. J., *p.s.c.* (*T/Lt.-Col.* 1/6/65) 21/11/57

Bruce, I. A. C., *B.Sc.*(*Eng.*), x., *p.s.c.* 12/12/57

Sfakianos, R. G., *s.q.* 13/12/57

Walker, J. J. M., *M.C.* 29/12/57

Digitized by Google

Majors—Contd.

Smith, P. E. H., *B.Sc.(Eng.)*, v., *p.s.c.* 3/1/58
Mitchley, P. G. L., *M.B.E.*, *p.s.c.*, ENG. (*T/Lt.-Col.* 27/9/65) 10/1/58
Shirlaw, J. H., *B.A.*, w., *p.s.c.*, *p.t.s.c.*, (*T/Lt.-Col.* 22/11/65) 18/1/58
Garrett, H. E. M. L., *M.A.*, j.s.s.c.(US), *p.s.c.*, (*T/Lt.-Col.* 5/11/65) 31/1/58
Merrell, R. M., *M.B.E.*, *B.A.*, w., j.s.s.c., *p.s.c.* 3/2/58
Stacy-Marks, H. A., j.s.s.c., *p.s.c.* 14/2/58
Norbury, P., j.s.s.c., *p.s.c.* 21/2/58
McBlain, P. S. 1/3/58
Notley, J. A., *M.B.E.*, *p.s.c.* 6/3/58
Vivian, A. C., *B.Sc.*, v., *p.t.s.c.*, *g.w.* 28/3/58
Burrows, T. R., (*T/Lt.-Col.* 27/5/65) 28/3/58
Shave, A. G. T., *M.B.E.*, *M.A.*, w., *p.s.c.*, j.s.s.c. (*US*) 19/4/58
Hough, R. H., *M.B.E.*, *G.M.*, *p.t.s.c.* 2/5/58
Robinson, J. A., *B.Sc.* (*Eng.*), v., *A.M.I.C.E.*, ENG. 11/5/58
White, T. C., *p.s.c.*, (*T/Lt.- Col.* 18/11/65) 14/5/58
Halliday, E. X., *M.B.E.*, SVY. (*T/Lt.-Col.* 15/4/65) 20/5/58
Qualtrough, H. P., *M.B.E.* 6/6/58
Henwood, P. 13/6/58
Sankey, A. J. P., *B.Sc.(Eng.)* v., *p.s.c.* 14/6/58
Orange-Bromehead, J. D. 18/6/58
Phillips, I. G. L. 22/6/58
Hackford, J. B. 23/6/58
Wilson, I. T. C., *M.B.E.*, *M.C.*, *B.Sc.* (*Eng.*), x., *p.s.c.* 2/7/58
Gout, G. R. 6/7/58
McCoy, A. J. W., *p.s.c.* 19/7/58
Gardiner-Hill, R. C., *B.A.*, w., SVY. (*T/Lt.-Col.* 1/1/65) 25/7/58
Aylwin-Foster, P. F., *M.A.*, w., *A.M.I.C.E.*, *p.s.c.* ENG. 14/8/58
Budden, P. H., j.s.s.c. (US), *p.s.c.* 20/8/58
Braithwaite, A. G., *p.t.s.c.* 21/8/58
Vernon-Betts, H. D., *p.t.s.c.* 3/9/58
Newman, H. E. H., *B.Sc.* (*Eng.*), v., *p.s.c.* 14/9/58
Farmery, E. J., ENG. 18/9/58
Hart, I. D., SVY. 24/9/58
Landale, C. A., *B.A.*, w., j.s.s.c., *p.s.c.* (*T/Lt.-Col.* 10/1/66) 28/9/58

Majors—contd.

Barker-Wyatt, D. A., *M.B.E.*, j.s.s.c., *p.s.c* 10/10/58
Marles, A. C., SVY. 16/10/58
Townshend, D. W. 3/11/58
Holden, J. N., *p.s.c.* 19/11/58
Browne, H. W. L., *M.B.E.*, *B.A.*, w., *p.s.c.* 30/12/58
Lang, D. H. P., *p.s.c.* 17/1/59
Johnson, J. K., j.s.s.c., *p.s.c.* 23/1/59
Burrows, R. H., EM. 9/2/59
Holland, C. T. P., *B.A.*, w., *p.s.c.* 23/2/59
Lister, R. W. M., j.s.s.c., *p.s.c.* (*local Lt.-Col.* 5/10/64) 7/3/59
Otten, F. J., *B.A.*, w., ENG. 20/3/59
Baldry, S. T., *M.B.E.*, *B.Sc.(Eng.)*, x., j.s.s.c., (US), *p.s.c.* 25/3/59
Elderkin, J. N., *B.Sc.(Eng.)*, x., j.s.s.c., *p.s.c.* 26/3/59
Clarke, P. F. W., TN 27/3/59
Eastwood, J., *p.t.s.c.* (*T/Lt.-Col.* 10/6/63) 18/4/59
Hubbert, D. R. 3/5/59
Gillespie, C. L. B., *M.B.E.*, *p.s.c.* 10/5/59
Fursdon, F. W. E., *M.B.E.*, j.s.s.c., *p.s.c.* (*local Lt.-Col.* 20/11/62) 10/5/59
Brotherton, D. B. S., *B.Sc.*, *p.s.c.* 13/5/59
Foster, J. H., j.s.s.c., *p.s.c.* 17/5/59
Ireland, R. S. J., SVY. (*T/Lt.-Col.* 23/12/65) 1/6/59
Dalton, R. G., *B.Sc.*, v., *p.s.c.* 10/6/59
Rees, J. V. 18/6/59
Scott, R. F., SVY. 18/6/59
Ross-Magenty, E. N., *p.s.c.* 25/6/59
Jones, D. L., ENG. 12/7/59
Gardner, K. A., *p.s.c.* 12/7/59
Harlow, N. S. C., *p.t.s.c.*, g.w. 13/7/59
Capadose, J. I. G., *B.Sc.(Eng.)*, v., *p.t.s.c.* 20/7/59
Townsend-Rose, D. E., *B.A.*, w., C., SVY. 22/7/59
Cooper, G. L. C., *M.C.*, j.s.s.c., *p.s.c.* (*T/Lt.-Col.* 19/10/64) 10/8/59
bt. lt.-col 1/7/64
King, M. D. 25/8/59
Ayers, A. J., SVY. 27/8/59
Francis, R. J., *B.Sc.(Eng.)*, x. 30/8/59
Ryan, J. F., *B.Sc.*, *A.M.I.C.E.*, ENG. 6/9/59

Majors—contd.

Davies, M. J. K., *B.Sc.(Eng.)*, x., SVY. 11/9/59
Malden, R. D., *M.B.E.*, *p.s.c.* 14/9/59
Raschen, D. G., *M.A.*, w., *p.t.s.c.* 24/9/59
Twiss, E. F., *p.s.c.* 7/10/59
Overton, D. J. D., *p.s.c.* 11/10/59
Busk, C. A. F., *B.A.*, w., *A.M.I.C.E.*, ENG. 14/10/59
Jackson, P. H., *B.Sc.(Eng.)*, x., j.s.s.c., *p.s.c.* 2/11/59
Hughes, A. J. D., *p.t.s.c.* 17/11/59
Sharp, E. J., ENG. 23/11/59
Pearce, W. A. O., *p.t.s.c.* 13/12/59
Harland, D' J. S., *A.M.I. Mech.E.*, *p.t.s.c.*, EM. 13/12/59
Vann, J. N. P. 2/1/60
Sherburn, P., *B.Sc.*, *s.q.* 8/1/60
Wadsworth, P. S., ENG. 9/1/60
Roach, G. G., *p.s.c.* 11/1/60
Genet, D. J. N., j.s.s.c., *p.s.c.* 18/1/60
Reed, W. J., *p.s.c.* (*local Lt.-Col.* 9/8/63) 22/1/60
Ferraby, E. F., *p.s.c.* 28/1/60
Chappel, W. A. B. 1/2/60
Storr, C. W., *B.A.*, w., C. 15/2/60
Philp, G. C. 18/3/60
Wilson, D. P. S., *M.B.E.*, SVY 19/3/60
McKay-Forbes, J. A., *B.Sc.(Eng.)*, v., *p.t.s.c.* 14/4/60
Wright, M. J. W., *p.s.c.* 19/4/60
Hartley, A. J., ENG. 19/4/60
Busk, R. M. W., *B.A.*, SVY. 20/4/60
Pattenden, E. C., *M.C.*, *A.M.I.C.E.*, ENG. 23/4/60
MacSwiney, J. G., *p.s.c.* 26/4/60
Fielder, L., ENG. 28/4/60
Loch, A. J. 1/5/60
Forrow, D. N., *p.t.s.c.* 3/5/60
Cronk, F. A. 6/5/60
Coulson, J. S., SVY. 10/5/60
Bastock, P. L. 13/5/60
Inglefield-Watson, J. F., *p.s.c.* 16/5/60
Hartington, C., *p.t.s.c.* 31/5/60
Polley, J. G. T., j.s.s.c., *p.s.c.* 17/6/60
Rose, C. F., ENG. 9/7/60
Jenkins, M. W., *M.B.E.*, *p.s.c.* 5/8/60
Eagan, D. M. R., *p.s.c.* 13/8/60
Campbell, C. P., j.s.s.c., *p.s.c.* 25/8/60

Digitized by Google

Majors—contd.

King, S. C. S., *M.A.*, *p.s.c.* 25/8/60
Aitken, R. C., ENG. 26/8/60
Ritchie, G. N., *p.s.c.* 8/9/60
Mason, P. N., *B.Sc.(Eng.)*, v., *p.s.c.* 13/9/60
Rushworth, W. D., *B.Sc .(Eng.)*, x., SVY. 14/9/60
Barrett, B. W. W., *s.q.* 2/11/60
Northcott, G. D. S., *B.Sc. (Eng.)*, v., C. 7/11/60
Radford, R. I., *p.s.c.* 27/11/60
Hutton, R. M., *B.Sc. (Eng.)*, x. 4/12/60
McCloughry, S., *p.s.c.* 5/12/60
Bird, R. W., *B.Sc.*, *A.M.I.C.E.*, *p.s.c.* 7/12/60
Frank, G. N., EM. 8/12/60
Blanford, A. H., *B.A.*, w., *p.s.c.* 20/1/61
Worlledge, V. F., *p.t.s.c.* 23/1/61
Cameron, D. E. R., *M.C.*, *p.s.c.* 5/3/61
Locke, P. H. R. 2/4/61
Pyne, A. M., *p.s.c.* 24/3/61
Popham, C. J., *p.s.c.* 2/4/61
Carter, F. W. B., *B.Sc(Eng.)*, x., *p.s.c.* 9/4/61
Gatfield, L. P. K. 11/4/61
Allison, M. J., *p.s.c.* 20/4/61
Pollard, C. B., *p.s.c.* 20/4/61
Fowles, J. S., *p.s.c.* 23/4/61
Bramwell, C. A., *p.s.c.* 8/5/61
Brazier, P. H., j.s.s.c., *p.s.c.* 9/5/61
Roland-Price, H. A., p.*t.s.c.* 11/5/61
Negus, G. C. 28/5/61
Petrie, A. W., *p.s.c.* 6/6/61
Carter, G. G., *M.B.E.*, *B.Sc.*, x., *p.t.s.c.* 17/6/61
Mitchell, G. B., *M.A.*, w., ENG. 15/7/61
Brown, R. D. P., *B.A.*, w., *A.M.I.C.E.*, ENG. 15/7/61
Read, B. S., *B.Sc.(Eng.)*, v., *p.s.c.* 15/7/61
Simson, H. J., *B.Sc.(Eng)*, v., *A.M.I.C.E.*, ENG. 15/7/61
Caton, D. O. 15/7/61
Booth, J. L., *p.s.c.* 15/7/61
Woolcott, P., *B.A.* 15/7/61
Donaldson, W. H., *M.B.E.*, EM. 15/7/61
MacSwiney, H. F., *B.Sc (Eng.)*, v., C. 15/7/61
Cormack, J. N., *M.C.* 15/7/61

Majors—contd.

Stevens, J. H. G., *B.Sc.(Eng.)*, x., j.s.s.c., *p.s.c.*, ENG 19/7/61
Gilliat, R. C., *B.Sc.(Eng.)*, v., ENG. 24/7/61
Joiner, J. H., *B.Sc.(Eng.)*, x., *A.M.I.C.E.*, ENG. 15/8/61
May, J., *B.Sc.(Eng.)*, v., ENG 21/8/61
Warrick, E. M. 24/9/61
Daughtry, G. W., *B.A.*, w., *p.s.c.* 21/10/61
Sturt, N. R., *B.A.*, w., ENG. 21/10/61
Sinclair, G. B., *p.s.c.* 21/10/61
Cadoux-Hudson, D. P. 21/10/61
Bannan, L. C., *B.Sc.* v., *p.t.s.c.* 21/10/61
Nott-Bower, C. G., SVY. 21/10/61
Mackintosh, J. W. B., *p.t.s.c.* 21/10/61
Lamble, B. R., *p.s.c.* 21/10/61
Crawford, H. G. W., SVY. 21/10/61
Attenborough, H. E., TN. 3/11/61
Cowie, G. F. G. 4/12/61
Hamilton, W. H. G., *B.Sc. (Eng.)*, v., ENG. 14/12/61
Roberts, M. G. L., *B.A.*, w., *p.s.c.* 22/12/61
Obbard, G. W. N., *M.B.E.*, *p.s.c.* 22/12/61
Steel, A. G., *p.s.c.* 22/12/61
Brearley-Smith, A. N., *p.s.c.* 22/12/61
Stewart, K. V., *B.Sc.(Eng.)*, v., *p.t.s.c.* 22/12/61
Stewart, K. V., *B.Sc.(Eng.)*, v. 22/12/61
Finch, R. F., *B.Sc.*, v., *p.t.s.c.* 22/12/61
Wilkinson, S. G. 22/12/61
Hay, J. S. 22/12/61
Boonham, F., *p.t.s.c.* 22/12/61
Lower, R. E. J., SVY. 22/12/61
Silberrad, R. M., *M.B.E.*, SVY. 22/12/61
Prescott, N. J. D., SVY. 22/12/61
Cave, B. L. 22/12/61
Chitty, P. O. M. 22/12/61
Underwood, J. A., SVY. 21/1/62
Herbert, N. D. B., *p.l.* 4/2/62
Arnott, D. T., SVY. 22/2/62
Johnson, J. R., *B.Sc. (Eng.)*, x., *A.M.I.C.E.*, ENG. 28/2/62
Smith, R. W. W. 22/3/62

Majors—contd.

Knight, D. I., *B.Sc.(Eng.)*, ENG 29/3/62
Wheatley, R., *A.M.I.C.E.*, ENG. 5/4/62
Davies, B. L., SVY. 6/4/62
Everard, H. F., *p.s.c.* 17/4/62
Henshaw, J. L., SVY. 19/4/62
Barton, E. W., *B.Sc. (Eng.)*, x., *p.s.c.* SVY. 27/4/62
Howard, J. D. J. 2/5/62
Haynes, I. P., *p.s.c.* 20/5/62
Tomlinson, G. H., SVY 23/5/62
Skell, A. F., *p.s.c.* 5/6/62
Julius, A. A., *s.q.* 30/6/62
Kissack, H. J. 1/7/62
Port, W. J., *p.t.s.c.* 3/7/62
Sellar, D. A., *A.M.I.C.E.*, ENG. 5/7/62
Beringer, F. R., *p.s.c.* 14/7/62
Stacey, S. W. H., *B.A.*, v., EM. 14/7/62
Cooper, C. F., *B.A.*, w., *p.t.s.c.* 14/7/62
Coltart, G. J. L., *M.Sc.*, w., *A.M.I.C.E.*, *p.s.c.*, ENG. 14/7/62
Jealous, J. L., j.s.s.c., *p.t.s.c.* 14/7/62
Blomfield, R. A., *B.A.*, v., *p.s.c.* (*local Lt.-Col.* 22/11/64) 14/7/62
Ross, A. C. S., *p.s.c.* 14/7/62
Fortescue, F. S., SVY. 14/7/62
Whitaker, D. R., *M.A.*, w., *p.t.s.c.* 14/7/62
Rich, P. P., M.A., w., *p.t.s.c.* 14/7/62
Crawford, J. P. K., *B.Sc.*, v., *p.s.c.*, *p.t.s.c.* 14/7/62
Fuest, S. J. 14/7/62
Fitzherbert, A. A., *f.s.c.* (*BE*) 14/7/62
Barton, F. G., *B.Sc.(Eng.)*, v., *p.s.c.* 14/7/62
Vaughan, D. O. 14/7/62
Foley, R. I. 14/7/62
Hancock, J. T. 14/7/62
Rosser, P. G., *p.s.c.* 14/7/62
Little, R. J., *B.Sc.*, v., M 14/7/62
Davies, G. M., *B.Sc.(Eng.)*, v., *p.t.s.c.* 14/7/62
Roberts, G. W. 14/7/62
Taylor, A. A., *p.s.c.* 14/7/62

Digitized by Google

Majors—contd.

Frankland, A. E., *p.t.s.c.* 14/7/62
Groom, J. P., *M.B.E.*, *p.s.c.* (*local Lt.-Col.* 21/10/65) 14/7/62
Lauder, J. G. M., 14/7/62
Owens, R. B. 14/7/62
Jenkins, E. G., *B.Sc.*, v., *p.t.s.c.*, ENG. 15/7/62
Mathews, E. G., ENG. 18/7/62
Scott, J., C. 18/7/62
Walton, W. B., ENG. 18/7/62
Merchant, R. A., C. 20/7/62
Anderson, R., ENG. 21/7/62
Downs, R. B., *B.Sc.*(*Eng.*), *A.M.I.C.E.*, ENG. 19/8/62
Laycock, G., *p.s.c.* 10/9/62
Freeland, J. B., SVY. 11/9/62
Honeyman, H. C., *M.B.E.*, SVY 3/12/62
Peacey, J. C., *A.M.I.C.E.*, *A.M.I.Mech.E.*, ENG. 11/12/62
Pipe-Wolferstan, F. C., *B.A.*, w., *p.s.c.* 16/12/62
Bowen, D. H., *M.B.E.*, *p.s.c.* 16/12/62
Yates, T. St. J., *B.A.*, v., *p.t.s.c.* 16/12/62
Barton, G. H., *p.s.c.* 16/12/62
Wagstaffe, E. M. W., *B.A.*, *p.s.c.* 16/12/62
Grear, J. F., *p.s.c.* 16/12/62
Hill, W. J., *p.t.s.c.* 16/12/62
Hunt, P. J., SVY. 16/12/62
Sturgeon, M. M. M., SVY. 16/12/62
Dowdall, R. W., *p.s.c.* 16/12/62
Dunham, J. N. S., *B.Sc.*, v., *p.s.c.*, *p.t.s.c.* 16/12/62
Martin, R. 16/12/62
Rickets, R. A. S., *p.s.c.* 16/12/62
Whitestone, P. B., SVY. 16/12/62
Gallard, P. A. 16/12/62
Lucas, P. M., *B.Sc.*, v., *p.s.c.* 16/12/62
Nottingham, M. P. C. 16/12/62
Wellard, G. B. F., TN. 16/12/62
Bazley, J. H., SVY. 16/12/62
Caines, H. M., *M.A.*, w. 16/12/62
Shepherd, B.A., *p.s.c.* 18/12/62
Lipscombe, B. A., *p.t.s.c.* 15/1/63
Richards, D. A., *B.A.*, w., *p.s.c.* 28/1/63

Majors—contd.

Emery, R. C., 26/2/63
Thorpe, R. D., *p.t.s.c.* 13/3/63
Luscombe, E. T., *p.t.s.c.* 15/3/63
Ellis, J. D. 1/4/63
Peel, J., M. 9/4/63
Gates, B. C. 3/5/63
Donaldson, K., C. 26/5/63
Humphreys, T. E., *B.Sc.*, v. 3/6/63
Crossman, K. R., ENG. 15/6/63
Cholerton, D. T., *p.l.* 20/6/63
Davies, B. G., SVY. 14/7/63
Linley, T. A., *B.A.*, w., SVY. 22/7/63
Preston-Jones, G. W., *M.B.E.*, *B.A.*, w., *p.s.c.* 22/7/63
Grosvenor J. B. 22/7/63
Wightman, C. E. L., *B.A.*, w., *p.s.c.* 22/7/63
Bellam, R. G. 22/7/63
Sherwood, D. R., *B.Sc.*, v., *p.t.s.c.* 22/7/63
Newth, P. L., *M.A.*, w., *p.s.c.* 22/7/63
Nobbs, J. S., *M.B.E.* 22/7/63
Rowse, D. L., *p.t.s.c.* 22/7/63
Duck, J. M. 22/7/63
Crawford, W. G., *B.Sc.*(*Eng.*), x., C. 22/7/63
Ives, D. T., *p.t.s.c.* 22/7/63
Dufton, F., EM. 22/7/63
Farmer, T. W. G., SVY. 22/7/63
McLaughlin, P. 25/7/63
Rawlins, A. G., *p.t.s.c.* 2/8/63
Withall, W. N. J., *p.s.c.* 14/8/63
Goodwyn, P., *B.A.*, *p.s.c.* 4/9/63
Jauncey, A., SVY. 11/9/63
Gregor Macgregor, A. I. M. 22/10/63
Ashton, J. B., *p.t.s.c.*, EM. 2/11/63
Symons, A. J. 18/11/63
Goodson, H. J., *B.A.*, w., *p.s.c.* 20/11/63
Cooch, H. A., *B.Sc.*, EM. 4/12/63
Hooper, J. H., *p.s.c.* 8/12/63
Gross, D. G., EM. 26/12/63
Kay, A. J., *p.l.* 30/12/6
Waymark, J. D., *B.A.*, w. 18/1/64
Mangles, R. M., *B.A.*, v., SVY. 9/2/64

Majors—contd.

Hutchings, P. W., *B.Sc.*(*Eng.*), v., C. 9/2/64
Ritchie, A. J. W., *B.A.*, w., *p.s.c.* 9/2/64
Macmillan, R. G., *B.Sc.* (*Eng.*), x. 9/2/64
Cole, R. F. H., *B.A.*, w., C. 9/2/64
Armstrong, G. P. J., *B.A.*, w., *p.s.c.* 9/2/64
Grey, C. R., *p.s.c.* 9/2/64
Kendall, A. J. V., *p.s.c.* 9/2/64
Dickison, P. J., TN. 9/2/64
Neeves, K. F., *M.A.*, w., *p.t.s.c.* 9/2/64
Phillips, D. J., *B.Sc.*(*Eng.*), v., ENG. 9/2/64
Quinlan, R. A., *B.Sc.*, v., *p.s.c.* 9/2/64
Rich, M. R. 9/2/64
Keef, O. P., *p.s.c.* 9/2/64
Harman, D. T. M. 9/2/64
Turner, M. L., *B.Sc.*(*Eng.*), v., *p.s.c.* 9/2/64
Matthews, M., *p.s.c.* 9/2/64
Glover, M. H. R. 9/2/64
Symonds, S. J., *B.Sc.*, v., *p.s.c.* 9/2/64
Carroll, J. 9/2/64
Jackson, A. 9/2/64
Ingram-Johnson, P. R., *B.Sc.* (*Eng.*), x., C. 23/2/64
Mountjoy, B. H., *B.Sc.* (*Eng.*), v., *p.s.c.* 26/2/64
Gilson, P. W. 5/3/64
Hogben, A. S. 13/3/64
Eldridge, J. H., C. 2/5/64
Varrier, J. W., *p.t.s.c.*, EM 1/6/64
Richards, M. R., SVY. 8/6/64
Plummer, R. C., *B.Sc.*(*Eng.*), x., *p.s.c.* 3/8/64
Procter, R. T., *B.A.*, w., ENG. 3/8/64
Marchant. K. J., *B.Sc.*(*Eng.*). x., *p.s.c.* 3/8/64
Carter, M. S., *B.Sc.*(*Eng.*), x., C. 3/8/64

Digitized by Google

Majors—contd.

Gisby, J. G.	3/8/64
French, J., *p.t.s.c.*	3/8/64
Mason, P. F.	3/8/64
Jordan, D. L. E., *p.t.s.c.*	3/8/64
Thomson, I. A. D., *M.C.*, SVY.	3/8/64
Arber, M. C.	3/8/64
Gathercole, G. R., SVY.	3/8/64
Wren, M. W.	3/8/64
Anthony, C. D.	3/8/64
Begg, M. M. I.	3/8/64
Holland, J., *B.Sc.(Eng.)*, v.	3/8/64
Campbell, A. F., *p.s.c.*	3/8/64
Chave, G. J., *B.Sc.(Eng.)*, x., *p.t.s.c.*	3/8/64
O'Connor, F. M., *p.l.*	3/8/64
Clifford, N. D., *B.Sc.*, C.	3/9/64
Logelain, W. J. A.	3/9/64
Doyle, R. A., E.	19/10/64
Isaac, J. D., *B.Sc.(Eng.)*, x., *p.t.s.c.*	6/11/64
Stevenson, D. J., SVY.	12/11/64
Lewins, J., *B.A.*, w., *p.s.c.*	30/11/64
Bleiker, P. A. P.	9/1/65
Sartain, A. P., *p.s.c.*	21/1/65
Wilks, J. B., *p.s.c.*	8/2/65
Morgan, D. F., *B.A.*, w., C.	8/2/65
Burleigh, P. R., *p.s.c.*	8/2/65
Spary, R. D., *p.h.*	8/2/65
Underhill, C. J. A., *B.A.*, w., *p.s.c.*	8/2/65
Morrison, P. E., *p.s.c.*	8/2/65
Booth, G. K., *B.Sc.(Eng.)*, x., *A.M.I.C.E.*, C.	8/2/65
White, D. H. S., TN.	8/2/65
Sowton, M., *B.Sc.(Eng.)*, x., SVY.	8/2/65
Bruges, D. M. L., *B.A.*, SVY.	8/2/65
Bell, D. B., *M.A.*	8/2/65
Russell, A. R.	8/2/65
Hill, J. R. M., TN.	8/2/65
Campbell, C. M., *B.Sc. (Eng.)*, x., M.	8/2/65
Yerburgh, J. R., *p.t.s.c.*	8/2/65
Collins, B. E., *B.Sc.*, *p.s.c.*	8/2/65
Quinnell, J. J.	15/2/65
Holland, R. D.	29/3/65
Olley, G. J., *M.B.E.*, *p.l.*	7/4/65
Rogers, J. E. N.	10/4/65
Pagan, D. G., *B.A.*, w., TN.	3/5/65
Graham, I. G.	9/5/65

Majors—contd.

Driscoll, P. R. T., *B.Sc. (Eng.)*, v., *p.s.c.*	12/6/65
Harvey, P. C., *M.V.O.*, *B.A.*, w., *p.s.c.*	1/8/65
Curry, M. F. R., *B.Sc.(Eng.)*, x., *p.t.s.c.*	1/8/65
Napier, G. W. A., *B.A.*, w., *p.s.c.*	1/8/65
Shotter, R. L., *B.Sc.(Eng.)*, v., *p.s.c.*	1/8/65
Cook, D. J. R., *B.A.*, w., *p.t.s.c.*	1/8/65
Pim, M. V. F., *B.Sc.(Eng.)*, v., *p.s.c.*	1/8/65
McMaster, P., *B.Sc.(Eng.)*, v., SVY.	1/8/65
Spottiswoode, C., *B.Sc. (Eng.)*, v.	1/8/65
Rooth, S. L.	1/8/65
Bland, D. H., *B.A.*, w., *p.s.c.*	1/8/65
Wilson, J. P. M., *tt.*	1/8/65
Quirke, D. M. A.	1/8/65
Batterham, D. M. R., SVY.	11/8/65
Dennis, R. A., *B.Sc.(Eng.)*, x., *p.t.s.c.*	19/8/65
Jukes-Hughes, R.	31/10/65
Vanner, J. J.	31/10/65
Ward, B. A. O., *p.s.c.*	6/2/66
Knott, T. J., *B.A.*, *p.l.*	6/2/66
Thompson, C. N., SVY.	6/2/66
Woodburn, C. W., *M.A.*	6/2/66
Hill, R. B., *B.A.*, *p.s.c.* (426909)	6/2/66
Alexander, J. C. D., *B.A.*, w., *p.t.s.c.*	6/2/66
Pulverman, T. R. M., *B.Sc.(Eng.)*, x., *p.s.c.*	6/2/66
Carter, V., *p.s.c.*	6/2/66
Puntan, J. E. K.	6/2/66
Hill, J. R.	6/2/66
Serjeant, J. S. D., *B.Sc. (Eng.)*, v., *p.s.c.*	6/2/66
Edwards, J. H., *B.Sc. (Eng.)*, x.	6/2/66
Ward, J. R. E., TN.	6/2/66
Punnett, M. J.	6/2/66
Charles, N. H., SVY.	6/2/66
Muir, K. E., *B.Sc.*, v.	6/2/66
Licence, B. E.	6/2/66
Mackay, D. L., M.	6/2/66
Ransom, J. D.	6/2/66
Luetchford, M. F., *p.s.c.*	6/2/66

Captains

Sullivan, R. T. D., *M.C.*	9/3/55
Leakey, R. D. G.	14/7/55
Johnson, R. L., SVY.	22/7/56
Noel, G. J. H., *ph.*, *p.l.*	3/8/57
Nias, J. R., *p.l.*	3/8/57
Ellis, C. M.	3/8/57
Brown, D. F.	8/2/58
Speedy, P. T. D., *p.h.(i)*	1/8/58
Himbury, J. S., *B.Sc.*, v., SVY.	6/2/59
Abbatt, J. M. P.	20/2/59
Austin, G. E.	31/3/59
Niblock, J., *M.B.E.*, SVY.	10/4/59
Brook, M. G.	14/5/59
Soper, J. R.	18/6/59
Router, A. M., *B.Sc.(Eng.)*, x., C.	6/7/59
Ford, R.	7/7/59
Bendle, D. J.	15/7/59
Rougier, C. J., *B.A.*, w., *p.s.c.* (*T/Maj.* 16/1/64)	31/7/59
Alford, J. R., *B.A.*, w., *p.s.c.* (*T/Maj.* 16/1/64)	31/7/59
Whitehorn, A., *p.s.c.*, (*T/Maj.* 14/1/65)	31/7/59
Pritchett, C. B., *B.A.*, w., *p.t.s.c.* (*T/Maj.* 12/6/64)	31/7/59
Whitten, D. C., *B.Sc.(Eng.)*, v., *p.l.(i)*	31/7/59
Jordan, R. L., *p.s.c.* (*T/Maj.* 17/1/66)	31/7/59
Robinson, G. W., *B.Sc. (Eng.)*, x.	31/7/59
Northey, N. J. G.	31/7/59
Hutchinson, D. G., *B.Sc. (Eng.)*, x.	31/7/59
Davey, B.	31/7/59
White, N. M., *B.Sc.(Eng.)*, v., *p.s.c.*	31/7/59
Stewart, T. H., SVY.	31/7/59
Wright, J. J.	31/7/59
Kemp, D. R., TN.	31/7/59
Tulloch, J. G.	20/10/59
Bannerman, A. F.	16/11/59

Digitized by Google

Captains—contd.

Hardy, T. P. (*T/Maj.* 19/7/65) 25/12/59

Bordley, R. F., *B.Sc.*, SVY., (*T/Maj.* 11/8/65) 5/2/60

Hunter, M.G., *B.Sc.*(*Eng.*), x., C. (*T/Maj.* 15/11/64) 12/2/60

Pinder, R. A., *p.s.c.*, (*T/Maj.* 9/1/65) 12/2/60

Slater, I. C., *B.Sc.*(*Eng.*), v. 12/2/60

Adams, M. J. E., *B.A.*, w. 12/2/60

Symons, J. S., *p.s.c.* (*T/Maj.* 17/1/66) 12/2/60

Clint, R. J., SVY. 12/2/60

Hopkins, J. L., *B.Sc.*(*Eng.*), v., C. 12/2/60

Clements, P., *B.Sc.*(*Eng.*), v. 12/2/60

Awford, J. B. 12/2/60

Heath, M. H. S. 12/2/60

Calder, A. S., *p.l.* 12/2/60

Barton, D. J. H. 12/2/60

Thomson, M. H. R. 20/4/60

Harman, J. M., *B.Sc.*(*Eng.*), v., *A.M.I.C.E.*, C. 15/6/60

Ballard, M. E., *p.l.* 24/6/60

Rooke, J. D. N., *B.Sc.*(*Eng.*), v. 3/7/60

Young, A. R., *B.Sc.*(*Eng.*), v. 21/7/60

Davall, P. J., *p.h.* 27/7/60

Swinburn, D. H. A., *M.A.*, w., *p.s.c.* (*T/Maj.* 9/1/65) 6/8/60

Tuck, F. M. K., *B.A.*, w. 6/8/60

Stibbon, J. J., *B.Sc.*(*Eng.*), v. 6/8/60

Walsh, P. J., *B.A.*, w., *p.s.c.* (*T/Maj.* 25/2/65) 6/8/60

Reynolds, M. R. C., *B.A.*, w. 6/8/60

Mills, T. S. 6/8/60

Chater, J. K., *B.Sc.*(*Eng.*), x. 6/8/60

Morris, R. H., *B.Sc.*(*Eng.*), v. 6/8/60

Neve, N. J. F., *B.A.*, w. 6/8/60

Stewart, F. 6/8/60

McGuire, R. B., SVY. 6/8/60

Orr, R. N. 6/8/60

Hills, W. S., *B.Sc.*(*Eng.*), v. 6/8/60

Richardson, M. J. B., *p.l.* 6/8/60

Jardine, A., *p.h.* 6/8/60

Captains—contd.

Owens, D. F. 6/8/60

de Planta de Wildenburg, C. M. G. 6/8/60

Jardine, S., TN. 6/8/60

Bown, B. O., *A.M.I.C.E.*, C. 5/10/60

Hall, D. N. 9/11/60

Iles, B. M. 21/12/60

Clowes, E. R., *B.A.*, SVY. 13/1/61

Leonard, R. J. N., *B.A.*, w., C. 4/2/61

Dell, P. L., *M.A.*, w., *A.M.I.C.E.*, *p.s.c.* (*T/Maj.* 21/1/65) 4/2/61

Wall, E. L. V., *B.A.*, v. 4/2/61

Marks, W. W., *B.A.*, v. 4/2/61

Woollatt, G. E. C. 4/2/61

Petty, J. F., *B.A.*, w. 4/2/61

Williams, D. W., *p.t.s.c.* 4/2/61

White, J. 4/2/61

Plommer, G. L., *tt.* 4/2/61

Woodrow, H. C., *B.Sc.*(*Eng.*), x., SVY. 4/2/61

Burnet, J. W. 4/2/61

Stokes, J. T. 4/2/61

Rawlings, B. R. 4/2/61

Speight, J. 4/2/61

Cameron, B. 4/2/61

Eagle, R. W. M. 4/2/61

Bolton, M. W. 42//61

Getley, J. C. 4/2/61

Sneyd, T. S., *p.s.c.* 4/2/61

Routh, H. P. 4/2/61

Shortall, M. P. 4/2/61

Cronchey, G. R., SVY. 4/2/61

Hill, G. M. 4/2/61

Beckett, C. W., *B.Sc.* (*Eng.*), v. 29/7/61

Shaw, D. S., *B.A.*, v. 29/7/61

Johnson, D. A., *B.A.*, v., c. 29/7/61

Blagden, P. M., *B.Sc.*(*Eng.*), v. 29/7/61

Naismith, H. H. D. 29/7/61

Rogers, H. H. M., SVY. 29/7/61

Drake, J. N. S. B., *B.Sc.* (*Eng.*)., v. 29/7/61

Kitching, J. E. 29/7/61

Pringle, E. R. M. 29/7/61

Addison, W. M. R., *B.Sc.* 29/7/61

Captains—contd.

Osborn, R. G., *B.Sc.*(*Eng.*), v. 29/7/61

Watson, M. R., *B.Sc.*(*Eng.*), x. 29/7/61

Eady, J., *B.Sc.*(*Eng.*), v. 29/7/61

Murray, P. C. 29/7/61

Ewing, J. D., *B.Sc.*(*Eng.*), v. 29/7/61

Rycroft, D. G. F. 29/7/61

Weston, G. V. J. 17/10/61

Sanderson, R. W. McK. 27/10/61

Morgan, P. F. 3/11/61

Klimowski, P., *B.A.*, w. 16/12/61

Evans, J. A. M., *B.A.*, w. 16/12/61

Fraser-Allen, M. 16/12/61

Codd, J. F., *B.Sc.*(*Eng.*), v., SVY. 16/12/61

Kennedy, L. J., *B.Sc.*(*Eng.*), x. 16/12/61

Matthews, A. E. H., SVY. 16/12/61

Garnett, R. D. 16/12/61

Dennison, W. T. 16/12/61

Homeshaw, R. T., *p.h.* (*T/Maj.* 16/12/65) 16/12/61

Allen, J. M., *B.Sc.*(*Eng.*), v. 16/12/61

Fagan, P. F., *M.B.E.*, SVY. 16/12/61

Daly, B. P., *B.Sc.*(*Eng.*), v. 16/12/61

Cray, A. S. 16/12/61

Smith, G. A. 16/12/61

Holloway, J. A. McK. 31/12/61

Whatley, N. J., *B.Sc.*(*Eng.*), 3/6/62

Crosswell, J. A. B. 26/7/62

Lloyd, A. C. D., *B.A.*, w. 27/7/62

Bevan, F. G., *B.A.*, w. 27/7/62

Willmott, E. G., *B.A.*, w. 27/7/62

Coe, M. E., *B.A.*, w. 27/7/62

Jameson, T. A., *B.A.*, w. 27/7/62

Kruger, D. F. 27/7/62

Fraser, S. E. G., SVY. 27/7/62

Webb, M. C. S., *B.Sc.*(*Eng.*), v. 27/7/62

Shaw, R. G. 27/7/62

Jackson, R. P., *B.Sc.*(*Eng.*), x. 27/7/62

Digitized by Google

Captains—contd.

Parsons, M. J., *B.Sc.(Eng.)*, x., C.	27/7/62
Eggleston, W. C., *B.Sc.(Eng.)*, v.	27/7/62
Durham, D. E., *p.h.*	27/7/62
Luxton, R. M. R.	27/7/62
Aitken, G., *p.h.*	27/7/62
Jarman, R.	27/7/62
Bailey, G. D.	27/7/62
Grainger, F. G. E.	27/7/62
Mornement, A.	27/7/62
Baker, D. J., SVY.	14/11/62
Timpson, W. R. C.	21/12/62
Stewart, W. W., *B.A.*, w.	21/12/62
Hunter, A. P.	21/12/62
Pegler, D.	21/12/62
Murcott, J. C.	21/12/62
Treays, P.	21/12/62
Charlesworth, A. D., *M.B.E.*, *B.A.*, w.,	21/12/62
Cullens, P. J., *B.A.*, v.	21/12/62
Williams, R. J. B.	21/12/62
Thorpe, D. J.	21/12/62
Henry, W. M., SVY.	30/12/62
Raffle, N. C. G.	22/2/63
Hayes, J. P. R.	16/5/63
Marriott, R. H., *B.A.*, w.	2/8/63
Goodman, B. D. E., *B.A.*, w.	2/8/63
Corsellis, D. H. G., *B.Sc.(Eng.)*, x.	2/8/63
Barker, J. L., *B.A.*, w.	2/8/63
Iveson, A. W. A., *B.Sc.(Eng.)*, x.	2/8/63
Busk, L. F. H., *B.Sc.(Eng.)*, v.	2/8/63
Lord, W. D. B.	2/8/63
Blashford-Snell, J. N.	2/8/63
Thompson, N. H., *B.Sc.(Eng.)* v.	2/8/63
Fitzherbert, J. G., SVY.	2/8/63
White, G. G., *B.Sc.(Eng.)*, v.	2/8/63
Macbeth, P. H., *B.Sc.(Eng.)*, v.	2/8/63
Prosser, J. W., *tt.*	10/8/63
Hewish, G. A.	26/9/63
Guthrie, I. M.	26/9/63
Peck, R. L., *B.Sc.(Eng.)*, x.	20/12/63

Captains—contd.

Seekings, D. A. L., *B.Sc.(Eng.)*, v.	20/12/63
Carlier, A. N., *B.Sc.* (*Eng.*), v.	20/12/63
Abernethy-Clark, A. B. D. E., *B.Sc.(Eng.)*, v.	20/12/63
Brown, C. B.	20/12/63
Leivers, J. N., *B.Sc.(Eng.)*, x.	20/12/63
Black, A. E. N.	20/12/63
Read, R. A.	20/12/63
Hoskins, M. J. V., *B.Sc.*	20/12/63
Brownson, D.	24/1/64
Volkers, R. C. R., *B.A.*	2/2/64
Alexander, J. H., *B.Sc.(Eng.)*	15/2/64
Parker, M. J. M.	17/4/64
Sanderson, B. J.	24/7/64
Fawcus, G. B., *B.A.*, w.	2/8/64
Stephens, M. J. F., *B.A.*, w.	2/8/64
Palmer, J. M., *B.A.*, w.	2/8/64
Kavanagh, P., *B.A.*, w.	2/8/64
Shales, R. A., *B.A.*, w.	2/8/64
Versholyle, D., *B.A.*, w.	2/8/64
Philpott, D. H., *B.Sc.(Eng.)*, x.	2/8/64
Simpson, J. P. W.	2/8/64
Mirams, L. J.	2/8/64
Ellis, R. A.	2/8/64
Modley, J. L. M.	2/8/64
Croft, J. A. N.	2/8/64
Rogers, S.	2/8/64
French, M. D.	2/8/64
Tomlinson, N. W. A., *B.Sc.(Eng.)*, x.	5/10/64
Owens, G. R.	26/10/64
Hatch, P. G., *B.A.*, w.	19/12/64
Gawne-Cain, J. G., *B.A.*, w.	19/12/64
Griffith, P. D., *B.Sc.(Eng.)*, v.	19/12/64
Langford, R. E., *B.A.*, w.	19/12/64
Dobbie, W. I. C., *B.Sc.(Eng.)*, v.	19/12/64
Calvert, M. A. M., *B.A.*, w.	19/12/64

Captains—contd.

Slee, A. J.	19/12/64
Eyre, P. M. J.	19/12/64
Coles, M. W.	19/12/64
Vaux, J. G., *B.A.*	19/12/64
Fisher, F. T., *B.Eng.*	20/12/64
Christie, R. J.	2/2/65
Williams, J. W., *B.Sc.*, SVY.	11/2/65
Shaw, M. T. C., *B.Sc.(Eng.)*, v.	12/2/65
Castle, J. A., *B.A.*, w.	25/7/65
Aylmore, R. H., *B.A.*, w.	25/7/65
Buchanan, C. M., *B.A.*, w.	25/7/65
Brodley, C. G. B., *M.B.E.*, *B.Sc.(Eng.)*, x.	25/7/65
Braid, J. M., *B.Sc.(Eng.)*, x.	25/7/65
Parsons, C. C., *B.Sc.(Eng.)*, x.	25/7/65
Paul, R. P., *B.A.*, w.	25/7/65
Willatts, D. C., *B.Sc.(Eng.)*, x.	25/7/65
Little, M. G.	25/7/65
Worthington, P. J., *B.Sc.(Eng)*., v.	25/7/65
Ray. J. W.	25/7/65
Tansey, R. A.	25/7/65
Randel, B. A. F.	25/7/65
Fisher, A. M.	25/7/65
Milsom, R. J.	4/8/65
Reedman, P.	6/9/65
McKeag, W. J.	6/11/65
Nowers, J. E.	27/11/65
Morris, D. R. G., *B.Sc.(Eng.)*, x.	18/12/65
Barker, E. H., *B.A.*, w.	18/12/65
Savage, A. P. J., *B.A.*, w.	18/12/65
Owens, J. R., *B.A.*, w.	18/12/65
Philbrick, E. P.	18/12/65
Hill, P. M., *B.Sc.* (*Eng.*), v.	18/12/65
Prescott, C. B., *B.Sc.(Eng.)*, v.	18/12/65
Lister, R. J.	18/12/65
Timmins, B. E.	12/1/66
Curtis, N. A. L., *B.Sc.(Eng.)*, x.	11/2/66

Digitized by Google

Corps of Royal Engineers—*continued*

Lieutenants.

Sugden, F. G. (*T/Capt.* 1/1/65) 12/11/59

Stables, D. G. (*T/Capt.* 17/9/65) 21/5/61

Morrison, K. G. 24/6/61

Dean, P. J., *B.Sc.(Eng.)* *T/Capt.* 1/8/65) 18/12/61

Pass, F. G., *B.Sc.(Eng.)* 24/12/61

Challen, D. R., *B.A.*, w. 23/1/62

Allain, C. P., *B.Sc.(Eng.)*, v. 23/1/62

Wood, R., *B.A.*, w. 23/1/62

Ievers, P. R., *B.A.*, w. 23/1/62

Bell, A. M. 23/1/62

Cowie, A., *B.Sc.(Eng.)*, v. (*T/Capt.* 13/10/65) 23/1/62

Payne, M. J., *B.Sc.(Eng.)*, v. 23/1/62

Farmborough, J. S., *B.Sc.(Eng.)*, v. 23/1/62

Gilbert, S. R. 23/1/62

Vialou-Clark. H. E., *B.Sc.* (*Eng.*), v. (*T/Capt.* 1/3/65) 23/1/62

Lewin-Harris, M. C. (*T/Capt.* 1/12/65) 23/1/62

Marlow, A. R., *B.A.*, w. 23/1/62

Hume, R. J. 23/1/62

Weld, S. C. E. 23/1/62

Irwin, M. St. G., *B.A.* 23/1/62

Whitworth, M. T. (*T/Capt.* 15/1/66) 4/3/62

Nolan, M. A., *B.Sc.* 17/3/62

Bosomworth, A. J. (*T/Capt.* 1/5/64) 1/4/62

Mawer, R. 12/4/62

Maclean, D. A. (*T/Capt.* 1/1/65) 10/5/62

Barr. J. A. J. P. (*T/Capt.* 1/7/65) 10/5/62

Lipscomb, M. H., *B.A.*, w. 16/6/62

Cooper, M. R., *B.A.*, w. (*T/Capt.* 27/8/65) 16/6/62

Robinson, G. P. G. 16/6/62

Hook, K. A., *B.A.*, w. 16/6/62

McMullan, P. E. W., *B.A.*, w. 16/6/62

Lieutenants—contd.

Merrifield, A. G., *B.Sc.(Eng.)*, v. (*T/Capt.* 1/11/64) 16/6/62

Berkley-Matthews, J. (*T/Capt.* 1/8/64) 16/6/62

Daniell, F. A. F. 16/6/62

Jolley, A. D., *B.Sc.(Eng.)* 16/6/62

Khanna, S. K. (*T/Capt.* 7/9/65) 16/6/62

Rowell, D. (*T/Capt.* 1/2/65) 1/7/62

Abbott, E. J., *B.Sc.(Eng.)* (*T/Capt.* 12/1/66) 23/7/62

Wareham, C. D. (*T/Capt.* 16/10/64) 5/8/62

Jefferis, D. (*T/Capt.* 16/12/65) 6/8/62

Green, G. E. F. (*T/Capt.* 7/5/65) 11/10/62

Cairns, G. T. 11/10/62

Mundy, R. F. 16/10/62

Thompson, M. F., *B.A.* 25/11/62

Stanger, D. H. (*T/Capt.* 1/12/64) 6/12/62

Lawson, B. R. (*T/Capt.* 12/7/65) 6/12/62

Jamieson, L. H. (*T/Capt.* 1/9/65) 20/1/63

Wright, A. J., *B.A.*, v. 29/1/63

Stancombe, R. M., *B.Sc.(Eng.)*, v. 29/1/63

Dobbie, R. O. M., *B.Sc.* (*Eng.*), x. 29/1/63

Green, M. S., B.*A.*, w. 29/1/63

Stott, M. W., *B.A.*, w. 29/1/63

Roberts, D. M., *B.Sc.(Eng.)*, v. (*T/Capt.* 12/7/65) 29/1/63

Lobb, T. J. 29/1/63

Allardyce, C. G. M. 29/1/63

Crawford, D. W. J. 29/1/63

Howgate, A. 29/1/63

Braund, A. D., *B.A.*, w. 29/1/63

Wilson, M. S. 17/2/63

Hillard, D. H. (*T/Capt.* 1/11/65) 3/3/63

Logan, B. E., *B.Sc.(Eng.)* 19/3/63

Macdonald, E. A. A. 21/3/63

Grove, D. A., *B.Sc.* 25/5/63

Day, M. W. H., *B.A.*, w. 22/6/63

Scarlett, P. F. 22/6/63

Griffin, P. W. A., *B.Sc.(Eng.)*, x. 22/6/63

Field, G. W. 22/6/63

Lieutenants—contd.

Sims, M. A. St. C. K., *B.Sc.* (*Eng.*), x. 22/6/63

Brown, A. P. 22/6/63

Hale, J., *B.Sc.* (*Eng.*), x 22/6/63

Bickford, J. M. *B.Sc.(Eng.)* x (*T/Capt* 24/9/65) 22/6/63

Smales, R. N. C. 22/6/63

Colquhoun, A. P., *B.A.*, w. 22/6/63

Dawson, T. R. H., *B.Sc.(Eng.)*, v. 22/6/63

Hornsby. T. M. R. C. 22/6/63

Meston, R. J. C., *B.Sc.(Eng.)* 22/6/63

Mizen, J. W. R. 22/6/63

Marsh, T. R., *B.Eng.* 22/6/63

Hunt, C. J. McG. 24/8/63

Berchem, I. R., *B.Sc.(Eng.)* 25/1/64

Hook, C. P., *B.A.*, w. 4/2/64

Sheppard, P. J., *B.Sc.(Eng.)*, x. 4/2/64

Campbell, G. B. L., *B.Sc.(Eng.)*, x. 4/2/64

Kerr,H. H., *B.Sc.* (*Eng.*), v. 4/2/64

Carr, R. J., *B.A.*, w. 4/2/64

Shackell, W. E. 4/2/64

Dent, A. J. 4/2/64

Prior, J. A. G. 4/2/64

Samuel, H. R., *B.A.* w. 4/2/64

Roseveare, A. T. J., *B.Sc.(Eng.)*, v. 4/2/64

Daniell, P. J. P., *B.Sc.(Eng.)*, x. 4/2/64

Midwinter, J. D., *B.A.*, w. 4/2/64

Gaffney, M. (*T/Capt.* 1/3/65) 4/2/64

Sandiford, A. J., *B.Sc.(Eng.)*, v. 4/2/64

Reynolds, P. W., *B.Sc.(Eng.)*, v. 4/2/64

Battye, G. S. H., *B.A.*, w. 4/2/64

Meheux, C. C. 4/2/64

Druitt, P. G. C. P. (*T/Capt.* 22/2/65) 4/2/64

Bradbeer, P., *B.Sc.* (*Eng.*), v. 4/2/64

Biscombe, P. J. W. 4/2/64

Coghlan, R. E. H., *B.A.*, v. 4/2/64

Webb, R. D. G. 4/2/64

Robertson, J. C., *B.Sc.(Eng.)* 4/2/64

Hewitt, J. H., *B.Sc.* 14/3/64

Fawcus, R. K. 21/6/64

Prendergast, N. H. D. 21/6/64

Digitized by Google

Lieutenants—contd.

Shellswell, M. A.	21/6/64
Cox, B. F.	21/6/64
Jarvis, C. J. F.,	21/6/64
Robertson, J. G. H.	21/6/64
Travers, M. C.	21/6/64
Bryce, R. D. H.	21/6/64
Reive, R. I.	21/6/64
Read, J. A. C.	21/6/64
Fawcett, M.	21/6/64
Stuart, J. N. B.	21/6/64
Preiss, W. J.	21/6/64
Wyatt, J. G. H.	21/6/64
Roberts, G. T.	4/11/64
Judson, D.	4/11/64
Houlton, A. E.	4/11/64
Hill, P. M. R.	2/2/65
Chesshyre, W. J.	2/2/65
Walker, D. J.	2/2/65
Galloway, C. C.,	2/2/65
Lean-Vercoe, R.	2/2/65
Hughes, J. C. M.	2/2/65
Gibson, R. J.	2/2/65
Thompson, J. J. J.	2/2/65
Lee, R. H.	2/2/65
Walker, M. R.	2/2/65
Barber, J. G.	2/2/65
Knowles, J.	2/2/65
Brain, M. A.	2/2/65
Boyd, M. L.	2/2/65
Bambury, P. J.	2/2/65
Hyde, G.	2/2/65
Cooper, J. A.	2/2/65
Clements, G. A.	2/2/65
Ferguson, F. J.	2/2/65
Lucken, J. M.	2/2/65
Newman, R. A.	2/2/65
Harris, M. J.	2/2/65
Lacey, J. N. H.	2/2/65
Knight, N. P. R.	2/2/65
Darwall-Smith, A. A.	2/2/65
Holder, G. R. J., *B.Sc.*	28/3/65
Blackburn, R. E. G.	14/4/65
Edwards, G. G.	20/6/65
Spaight, W. H. T.	20/6/65
Adamson, D. M.	20/6/65
D'Arcy, J. O.	20/6/65
Lane-Jones, S.	20/6/65
Johnson, J. F.	20/6/65
Baines, A. F. S.	20/6/65
Dean, J. D. A.	20/6/65
Clements, D. F.	20/6/65
Barlow, R.	20/6/65

Lieutenants—contd.

Bradbury, R. A.	20/6/65
Terry, P. C.	20/6/65
Hulton, F. G., *B.A.*	20/6/65
Garrod, C. M. B., *B.Sc.*	21/6/65
Taggart, H. G. R.	28/7/65
Neale, M. A.	3/11/65
Lane, D. E.	24/1/66
Campbell-Ellen, B.	26/1/66
Elder, J. P.	26/1/66
Streeten, J. D. R.	31/1/66
Montgomery, M. G. R.	31/1/66
Cobb, P. S.	31/1/66
Hills, R. A.	31/1/66
Berry, G. D. K.	31/1/66
Chapman, J. W. A.	31/6/66
Hawkins, J. N.	31/1/66
Cooke, R. J. H.	31/1/66
Fisher, J. A. D.	31/1/66
Tebbutt, M. P.	31/1/66
Yerbury, J. T.	31/1/66
Obbard, R. C.	31/1/66
Oxley, G. R.	31/1/66
Chalmers, S. A. M.	31/1/66
Braithwaite, J. D.	31/1/66
Smitherman, R. H.	31/1/66
Marett, P. J.	31/1/66
Pollock, C. D. C.	31/1/66
Fossey, M. G., *B.A.*	31/1/66

2nd Lieutenants.

Black, J. T.	27/7/63
Paterson-Fox, R. J. A.	15/2/64
Humphrey, D. R.	29/4/64
Corlett, A. M.	31/7/64
Nash, R. H. J.	2/9/64
†Ferguson, R. N.	12/9/64
†Thorp, J. A.	12/9/64
†Young, M. D. P., *B.Sc.*, x.	12/9/64
Barr, M. R.	1/10/64
Higgs, G. R., *B.Sc.*	15/12/64
Norris, B. W.	18/12/64
Urquhart, P. W.	18/12/64
Bates, C. P. R.	18/12/64
Pigott, A. D.	18/12/64
Rogers, J. W. G.	18/12/64
Brooks, R. M. G.	18/12/64
Forbes, J. G.	18/12/64
Charlton, C. W.	18/12/64
Bearder, L. A.	18/12/64
Stack, D. J. R.	18/12/64
Mercer, I. C.	18/12/64
Heier, P.	18/12/64

2nd Lieutenants—contd.

Hutchinson-Brooks, N .R.	18/12/64
Cook, P. W.	18/12/64
Parkes, G. C.	18/12/64
Thomas, M. F.	18/12/64
Reid, J. R., *B.Sc.*	18/12/64
Roulstone, P. J.	30/7/65
Stirling, D. T.	30/7/65
Grant, S. C.	30/7/65
Skinner, A. W.	30/7/65
Hunt, R. McD. R.	30/7/65
Taylor, J. C. M.	30/7/65
Robertston, T. J. W.	30/7/65
Tait, E.	30/7/65
Coupland, P. L.	30/7/65
Oliver, R. A.	30/7/65
Kirkpatrick, T. R.	30/7/65
Wright, T. R.	30/7/65
Williams, P. J.	30/7/65
Davidson, W. M.	30/7/65
Kingston, A. M.	30/7/65
Kingston, A. M.	30/7/65
Deeble-Rogers, S. F.	30/7/65
Roy, D. M.	30/7/65
Young, D. H.	30/7/65
Burgess, C. J. McE.	30/7/65
Reeve, A. J.	30/7/65
Martin, D. J.	30/7/65
Furnivall, J. H.	30/7/65
†Newton, P., *B.Sc.*	31/8/65
†Caldwell, P. J. G.	11/9/65
†Campbell, M. S.	11/9/65
†Cooper, M. D.	11/9/65
†Howat, M. D.	11/9/65
†Zorichak, T. J.	14/9/65
†Topping, P., *B.Sc.(Eng.)*	25/10/65
†Reid, D. I., *B.A.*	12/11/65
Fletcher, R. C.	17/12/65
Skippage, G. M.	17/12/65
Taylor, S. G.	17/12/65
Bridges, M. G. le G.	17/12/65
Smallman, R. L.	17/12/65
Crow, J. A.	17/12/65
Saunders, D. G.	17/12/65
Morgan, R. C.	17/12/65
Marsh, J. P.	17/12/65
Conroy, M. J.	17/12/65
Greenhill, W. R.	17/12/65
Conroy, J. D.	17/12/65
Hoon, A. J.	17/12/65
Duquemin, J. M.	17/12/65

Digitized by Google

Quantity Surveyors

Majors.

Reed, H. R., *A.R.I.C.S.* 26/3/55

Shears, E. A., *A.R.I.C.S.* 20/7/58

Lilley, J. A., *A.R.I.C.S.* 27/5/59

MacLeod, A. D., *A.R.I.C.S.* 17/1/60

Douglas, P., *A.R.I.C.S.* 11/8/63

Staff Quarter-Masters (Employed List (2))

Cresswell, C. G., *M.B.E.* 1/1/50
lt.-col. 12/12/63

Jones, G., *M.B.E.* 1/1/50
lt.-col. 23/12/60

South, J. E. 25/6/57
maj. 15/1/61

Emment, H., *M.B.E.* 8/10/58
capt. 10/12/60

Quarter-Masters

Rassam, A. A. 25/5/51
maj. 17/4/53

Turtle, W. G., *M.B.E.* 25/5/51
lt.-col. 10/5/61

Pike, J. W. 25/5/51
lt.-col. 8/6/63

Stagg, T. E. J. 25/5/51
lt.-col. 1/8/65

Jones, A. S. N., *M.B.E.* 19/9/51
maj. 4/7/55

Williams, G. E. 14/2/52
maj. 19/2/55

Hulme, T. G. 5/2/53
maj. 1/5/62

Reeder, R. A. 13/6/54
maj. 12/8/55

Wood, F. W. 1/7/54
maj. 8/9/55

Green, L. J. 23/9/54
maj. 9/10/54

Stride, L. H. G. *maj.* 31/5/55

Hewitt, R. J. *maj.* 31/7/55

Chamberlain, W. H. 7/8/55
maj. 7/2/64

Quarter-Masters—contd.

Harrison, H. E., *M.B.E.* 22/9/55
maj. 5/10/56

Raine, F., *M.B.E.* 6/12/55
maj. 23/8/57

Whitehead, J. 1/1/56
maj. 29/11/61

Courtice, C. H. 1/2/56
maj. 11/12/62

Field, L. J., *M.B.E.* *maj.* 1/3/56

Davis, E. G. W. *maj.* 1/9/56

Robinson, J. F., *M.B.E.*
maj. 24/9/56

Mitchell, R. D. *maj.* 15/12/56

Williamson, F. G. *maj.* 27/5/57

Sharp, W. 20/6/57
maj. 24/7/65

Meyers, J. H. 22/12/57
maj. 18/6/62

Bennie, J. F. 1/1/58
maj. 21/1/62

Carruthers, A. L. *maj.* 1/2/58

Cusack, E. J. H. 7/4/58
capt. 23/5/60

Borthwick, J. T. 26/6/58
capt. 11/3/61

Blewett, W. J. R. 5/8/58
capt. 20/10/61

Watson, F. E. G. *maj.* 14/2/59

Town, V. J. G. *maj.* 1/4/60

Fisher, E. R. 17/4/60
maj. 27/10/62

Gibson, F. J. 13/6/60
maj. 3/10/62

Baillie, G. E. 19/6/60
maj. 10/7/65

McGuire, J. M. 30/6/60
capt. 11/5/61

Bolton, R. 7/7/60
maj. 15/1/64

Rice, R. V. 28/10/60
capt. 3/2/62

McClure, R. W. R. *maj.* 12/2/61

Walsh, D. 9/3/61
capt. 29/7/62

Wood, B. 2/4/61
capt. 12/8/63

Tarrant, C. 6/5/61
maj. 5/9/65

Brown, J. J. 8/5/61
capt. 5/3/64

Muston, H. W. B. *maj.* 19/5/61

Hobbes, J. W. *maj.* 17/6/61

Clark, J. J. C. *maj.* 26/6/61

Thompson, E. *maj.* 31/7/61

Quarter-Masters—contd.

Harling, H. P. *maj.* 1/8/61

Purkis, P. E. *maj.* 12/9/61

Grant, J. H. *maj.* 13/9/61

Ferguson, R. D. *maj.* 1/10/61

Mutton, L. H. *maj.* 2/10/61

Cooper, D. F. J. *maj.* 3/10/61

Fitzgerald, A. W. *maj.* 4/10/61

Frise, C. G. 5/10/61
maj. 25/8/62

Hassell, D. R., *M.B.E.* *maj.* 6/10/61

Stevens, J. W. M., *M.B.E.* *capt.* 7/10/61

Vines, K. J. 23/10/61
capt. 20/5/64

Catlin, J. J. 18/12/61
maj. 17/1/66

Duffield, K. 28/1/62
capt. 23/4/63

Huggins, F. E. 19/3/62
capt. 17/2/64

Wren, E. J. 29/3/62
capt. 23/8/63

Bailey, J. 29/3/62
capt. 30/4/63

Byrne, E. W. 7/6/62
capt. 3/4/64

Taylor, F. C., *M.B.E.* 7/6/62
capt. 29/9/64

Sinclair-Lee, J. 7/6/62
capt. 4/5/64

Watson, R., *M.M.* 7/6/62
capt. 16/12/64

Mellor, A. 7/6/62
capt. 21/3/64

Wampach, C. R. 31/10/62
capt. 3/6/65

Aldrige, H. W. 3/1/63
capt. 14/5/65

Norton, J. G. 1/2/63
capt. 25/3/65

Turnham, H. 2/2/63
capt. 26/3/65

Stowe, R. C. G. *maj.* 3/2/63

Rose, W. A. 4/2/63
capt. 25/5/64

Ford, G. T. *maj.* 4/2/63

Ballard, C. R. *maj.* 5/2/63

Coggins, D. R., *B.E.M.* 6/2/63
capt. 5/1/65

Woodfield, C. A. 7/2/63
capt. 25/5/65

Giles, F. F. 1/4/63
capt. 14/7/65

White, H. S., *M.B.E.*
maj. 1/4/63

Digitized by Google

Quarter-Masters—contd.

Gold, C. G. 3/4/63
capt. 22/9/65

Kite, J. E. 28/6/63
capt. 28/1/65

Lyall, I. M. *lt.* 8/9/63

Wilson, T. P. 13/9/63
capt. 9/9/65

Monaghan, E. L. *lt.* 21/9/63

Nunn, J. H. (*seconded to O.T.C.*) 11/11/63
capt. 17/9/65

Houghton, G. J. J. *maj.* 20/11/63

Collins, G. H., *B.E.M.* 1/12/63
capt. 16/10/65

Jones, E. L. 2/12/63
capt. 29/8/65

Humphreys, J. E. 1/1/64
capt. 27/3/65

Chambers, D. G. *maj.* 17/1/64

Cockle, W. A. J. 1/2/64
Capt. 3/4/65

Mapp, E. W. *maj.* 2/2/64

Jasper, G. H., *B.E.M.* 24/2/64
capt. 20/11/65

Taylor, S. E. 4/5/64
capt. 26/10/65

Southam, G. J. (*T/Capt.* 6/7/64) *lt.* 6/5/64

Tarling, G. *lt.* 8/6/64

Harvey, E. T. V. *lt.* 18/6/64

Brown, R. C., *M.B.E.* 25/7/64
capt. 23/6/65

Oxley, D. I. *lt.* 7/10/64

McIver, D. 1/12/64
capt. 14/10/65

Powell, J., *M.B.E.*, *M.M.* (*T/Capt.* 29/3/65) *lt.* 9/12/64

Docherty, D. L. 18/12/64
capt. 14/1/65

Teeling, W. G., *M.M.* *lt.* 22/1/65

Hills, G. A., *M.B.E.* *maj.* 1/2/65

Young, G. *lt.* 1/2/65

Petty, N. E. *lt.* 1/4/65

Lyons, J. A. (*T/Capt.* 1/4/65) *lt.* 4/4/65

Simpson, E. B. B. McD. *lt.* 20/4/65

Mantle, D. *lt.* 10/6/65

Hole, G. I. J. *lt.* 21/8/65

Davenport, H. G. C. *lt.* 1/9/65

Rees, R. D. *lt.* 1/9/65

Wood, H. J. *lt.* 2/9/65

Grocott, R. J. *lt.* 2/9/65

Shuter, J. A. *lt.* 2/9/65

Styles, T. G. *lt.* 15/10/65

Foggin, K. *lt.* 2/12/65

Directors of Music

Brown, B. H., *M.B.E.*, *A.R.C.M.*, *p.s.m.* 19/1/48
lt.-col. 20/11/63

Parkes, P. W., *L.R.A.M.*, *A.R.C.M.*, *p.s.m.* *lt.* 11/6/62

Horabin, E. G., *L.R.A.M.*, *A.R.CM.*, *p.s.m.* *lt.* 31/10/62

Electrical and Mechanical Officers.

Jones, W. J. 25/4/54
lt.-col. 2/12/65

Ward, J. L. 1/10/54
maj. 25/10/56

Gauntlett, A. 9/10/54
maj. 23/8/61

Constance, A. F. 30/12/54
maj. 5/10/56

Bendix, J. A. *maj.* 16/5/55

Barrett, T. J. 19/1/56
maj. 7/8/64

Gadd, A. H. *maj.* 19/1/56

Adams, E. 25/11/56
maj. 29/9/57

Duff, H. W. 25/2/57
maj. 22/4/61

Hatten, J. D. 1/3/57
maj. 28/10/62

Janeck, F. C. 1/5/57
maj. 28/10/62

Williamson, D. K. 12/1/58
capt. 3/4/60

Smith, R. H. 8/6/58
capt. 29/12/60

White, F., *M.B.E.* 3/3/60
maj. 26/9/65

Wilkes, L. S. *maj.* 6/1/61

Scott, K. E. 1/2/61
capt. 6/5/61

Peters, J. E. G. *maj.* 4/4/61

Butler, J. J. *maj.* 10/5/61

Gadd, R. J. 18/9/61
capt. 11/11/63

Wyatt, W. T. 7/11/61
capt. 11/12/63

Rummer, F. A. 1/12/61
capt. 31/7/64

Wood, J. P. 20/12/61
capt. 17/7/65

Electrical and Mechanical Officers—contd.

Batchelor, P. R. 3/3/62
capt. 9/9/63

Hudston, R. H. N. 1/10/62
capt. 16/8/65

Jenkin, A. S. *lt.* 27/10/62

Baker, L. J. (*T/Capt.* 5/10/63) *lt.* 30/3/63

Hill, D. J. *lt.* 4/10/63

Lodge, D. W. *lt.* 1/3/64

Yellen, F. *lt.* 31/3/64

James, P. W., *M.B.E.* *lt.* 28/11/64

Theobald, R. R., *M.B.E.* (*T/Capt.* 22/7/64) *lt.* 1/12/64

Coombes, E. G. *lt.* 1/12/64

Butler, W. P. *lt.* 1/4/65

Meredith, F. H. *lt.* 1/4/65

Osborn, P. W. *lt.* 22/4/65

Dyer, R. W. C. *lt.* 1/5/65

Caplin, H. W. E., *B.E.M.* *lt.* 11/8/65

Williams, A. E. *maj.* 1/11/65

Williamson, D. U. J. *lt.* 4/11/65

Smith, S. G. *maj.* 1/1/66

Survey Executive Officers.

Robertson, G. E. 19/5/53
maj. 13/2/63

Huskisson, P. A., SVY. 25/8/54
maj. 4/9/57

Allen, C. J. 6/9/54
maj. 25/8/65

O'Brien, M. 30/12/54
maj. 21/2/64

Thomas, H. L., *A.R.I.C.S.*, SVY. *maj.* 1/9/60

Ironside, F. J. C. 3/10/60
capt. 17/9/64

Hendry, H. 20/6/62
capt. 18/7/65

Jenkins, W. J. *lt.* 31/3/64

Postal Executive Officer.

Corrigan, J., *M.B.E.* 21/9/60
capt. 15/1/64

Digitized by Google

Garrison Engineers.

Crossby, W. J. W. 19/9/51
lt.-col. 31/3/64
Price, J. H. 19/9/51
maj. 4/1/57
Townsend, S. G., *M.B.E.* 21/2/55
maj. 1/8/63
Downes, J. H. 14/12/55
maj. 27/9/61
Metherell, A. R. W. 30/4/56
maj. 26/5/62
Reading, L. W. 4/6/56
maj. 1/2/58
Robertson, J. G. *maj.* 29/11/56
McHale, G. A. *maj.* 6/3/57
Dyer, A. J., *M.B.E.* 6/3/57
maj. 7/3/63
Bottomley, A. H. 8/3/57
maj. 24/2/65
Welford, J. 5/10/57
maj. 18/8/65
Harvey, W. H. 7/4/58
capt. 15/5/62
Wollaston, R. E. 25/4/58
maj. 24/3/64
Luckett, C. J., *M.B.E.* 11/11/58
maj. 22/4/62
Kite, C. E. T. 1/7/60
maj. 21/3/63
Perring, W. G. 23/9/60
capt. 30/9/63
Reid, C. E. E. 11/12/60
capt. 9/2/63
Dollery, L. R., *M.B.E.* 19/2/61
maj. 26/2/63
Belither, J. H. 22/3/61
capt. 10/3/63
Davis, C. F. *maj.* 19/6/62
Carrington, R. 24/8/62
capt. 17/6/64
Harris, G. W. 14/9/62
capt. 2/11/63
Thairs, A. R. 3/1/63
capt. 25/10/65
Hazeldine, D. F. 4/2/63
capt. 17/3/65
Stevenson, I. B. 11/4/63
capt. 15/10/65
Snape, F. E. 9/12/63
capt. 23/6/65
Blackwell, G. E. *lt.* 19/1/64
Jepson, K. G. 4/2/64
capt. 22/4/65
Hessey, G. *lt.* 4/5/64
Cockerill, E. (*T/Capt.* 14/6/65) *lt.* 1/12/64
Bright, F. W. *lt.* 1/12/64
Lambell, E. B. *lt.* 1/4/65
Barker, J. *lt.* 1/4/65
Anderson, J. W. F. *lt.* 1/4/65
Crichton, J. R. *lt.* 1/4/65
Moor, H., *B.E.M.* *lt.* 30/6/65
Darrell, W. T. *lt.* 19/7/65
Philpott, D. H. G. *lt.* 1/9/65

Maltese Section

Quarter-Master.

Calleja, J. 1/1/64
capt. 12/5/65

Postal and Courier Section

Lt.-Colonels.

Macbeth, R. 25/5/64
Smart, W., *M.B.E.* 17/6/64

Majors.

Jourdan, H. G. (*T/Lt.-Col.* 18/4/63) 2/6/55
Bennett, L. P., 28/6/58
Seaton, A. A., *M.B.E.* (*T/Lt.-Col.* 8/12/63) 21/10/58
Tucker, A. C. G. 24/10/58
Owens, J. A. 11/3/59
Holmes, J. W. (*T/Lt.-Col.* 29/6/64) 12/3/59
Bridge, J. W. 18/6/60
Ashworth, J. F. 11/10/61
Burge, A. V., *M.B.E.*, *B.E.M.* 13/8/63
Harper, D. W. 17/7/64
Wilson, L. 27/7/64

Captains

Streatfield, D. L. (*T/Maj.* 10/1/65) 8/9/61
Kelly, R. J. N. (*T/Maj.* 3/1/66) 16/10/63
Watkins, L. E. 23/11/64
Hucker, M. 2/3/65
James, R. N. R. P. 1/6/65
Prince, A. P. J. 2/2/66

Regular Army Limited Service Officers

Majors.

Houghton, L. G. E. 14/3/56
Male, S. J. 8/12/56
Hunt, J. C., *M.B.E.* 26/8/57
Morgan, T. S. 19/6/60
Fletcher, G. R., *M.B.E.* 13/2/62
Griffiths, F. H. 22/12/64

Captains.

Clarke, G. R. 20/1/48
Hill, J. J. (*T/Maj.* 17/4/64) 16/6/48
Goodman, A. T. 28/8/49
Mawer, A. G. 24/11/49
Davies, N. H. 25/12/49
Johns, S. B. 1/11/52
Quinn, F. J. 4/10/53
Budd, P. M. 16/10/53
Kelly, W., *M.B.E.* 31/5/54
Lowings, W. P. 13/8/54
Graham, D. A. G. (*T/Maj.* 28/5/63) 19/2/55
Peart, R. J. 25/9/56
Henshaw, M. P., SVY. 5/3/57
Plant, P. D. 18/3/57
Dean, E. M. 1/10/57
Risdon, A. C. B. 22/10/58
Roger, J. W. 15/1/64
Roberts, G. 3/4/65
Lyddall, D. E. 9/8/65
Jones, D. F. 13/10/65
Butt, A. K. 10/1/66

Lieutenants

McCarthy, D., *M.M.* (*T/Capt.* 30/6/64) 20/6/62
Carmichael, R. 6/12/62
Joseland, D. N. 23/8/64
Bonney, D. F. L. 9/10/64

2nd Lieutenant

Darby, V. C. C. 11/3/63

Postal and Courier Section

Captains.

Long, J. G. (*T/Maj.* 13/8/54) 16/10/49
Watson, J. E. (*T/Maj.* 30/11/63) 22/10/57
Smith, K. W. 12/6/58
Youdell, V. P. 4/9/58
Calcutt, L. G. 13/12/62
Hillier, A. G., *B.E.M.* 1/9/64
Dunkeld, I. W. 8/10/64

Lieutenants.

Parkes, R. J. (*T/Capt.* 15/5/65) 1/7/62
Huxley, J. E. 1/7/62

Digitized by Google

Corps of Royal Engineers—*continued*
Regular Army Short Service Officers

Major.

Vest, M. V.	30/6/58

Captains.

Bartholomew, J. S., *G.M.*	21/4/55
Street, M. J., *M.B.E.*	1/10/58
Graham, D. G. P., *M.B.E.*	30/8/60
Dows, F. A.	1/4/62
Sandham, H. L.	1/4/62
Baggett, J. C.	1/4/62
Farrow, J. E.	29/7/63
Newberry, R. P. V.	30/1/64
Wynne, F. O. S.	8/1/65
Gale, D. W.	4/9/65
Harding, K. J.	11/12/65
Gillespie, J.	16/1/66
Ledgley, P. H.	27/1/66
Oakley, N. H.	3/2/66

Lieutenants.

Walker, D. A., *p.h.*	22/2/62
Dyer, M. L.	17/3/62
Miller, P. A.	12/8/62
Jordan, R. C.	24/12/62
Smith, R. A. (*T/Capt.* 25/5/64)	8/7/63
Crawshaw, W. M.	1/10/63
Bryan, K. F. (*T/Capt.* 4/10/65)	16/3/64
Atkinson, J.	6/4/64
Gauld, P. D. H. (*T/Capt.* 21/10/65)	6/4/64
Robson, A., *M.M.* (*T/Capt.* 20/7/64)	6/4/64
Orr, J. (*T/Capt.* 11/6/64)	8/6/64
Edwards, F. R. (*T/Capt.* 28/6/65)	29/6/64
Brown, A. (*T/Capt.* 12/7/65)	16/7/64
Briggs, A. S. T. (*T./Capt.* 13/12/64)	20/8/64

Lieutenants—contd.

Iveson, J. G. (*T/Capt.* 1/1/65)	20/8/64
Bayliss, R. O. (*T/Capt.* 4/1/65)	17/12/64
Ward, D. E.	14/1/65
Simpson, F. J. (*T/Capt.* 17/10/65)	14/1/65
Ramsey, G., *M.B.E.*	14/1/65
Errington, H.	14/1/65
Constable, G. A., *M.B.E.*, (*T/Capt.* 18/5/65)	11/2/65
Thompson, G. (*T/Capt.* 1/9/65)	11/2/65
Sewell, F. (*T/Capt.* 12/1/66)	11/2/65
Lloyd, Owen, R. A.	6/3/65
Robson, D. J.	11/3/65
Wood, E.	11/3/65
McGarry, M. J., *B.E.M.*, (*T/Capt.* 2/9/65)	11/3/65
Watson, J. S.	11/3/65
Carter, W. A. G.	25/3/65
Morris, G. A. N.	3/4/65
Van-Orden, W. T.	12/4/65
Taylor, R.	22/4/65
South, D.	8/7/65
Lee, B. C. A.	17/7/65
MacArthur, R. I. M.	28/7/65
Whiteford, I. R.	29/7/65
Goulter, J. F.	29/7/65
Revins, D. C.	2/9/65
Morris, K. (*T/Capt.* 21/9/65)	2/9/65
Moore, T. I. (*T/Capt.* 3/1/66)	23/9/65
Middlebrook, C.	14/10/65
Guy, F. M.	2/12/65
Tramaseur, E. A.	23/12/65
Slater, G. J.	20/1/66
Jones, G.	20/1/66
Atkinson, C. F. J.	20/1/66
de Pledge, P.	20/1/66
Mallinson, R.	20/1/66

2nd Lieutenants

Gibb, J. K. M.	27/4/63
Robinson, P. G. B.	27/7/63
Tew, E. D. C.	27/7/63
Slevier, J. B.	27/7/63
Goman, J. L.	9/11/63
Boyd, E. A.	15/2/64
Bryant, J. A.	15/2/64
Mounde, M. B.	15/2/64
Beveridge, D. W.	2/5/64
Millés, D. H.	2/5/64
Proudlock, D. S.	2/5/64
Sanger, R. I.	2/5/64
Sewell, R. D.	2/5/64
Westcott, C. G.	2/5/64
Brock, I. D. B.	18/7/64
Anscomb, T. B.	18/7/64
Bradford, A. J.	18/7/64
Sinclair, K. R.	18/7/64
Stanbridge, M. J.	18/7/64
Smyth, P. A., *B.A.*	28/8/64
Williams, H. F.	17/10/64
Lear, P. M.	17/10/64
Mackenzie, J. R.	17/10/64
Field, R. A.	17/10/64
Tassano, M. R.	17/10/64
Marshall, D. L.	16/1/65
Brewer, C. W. G.	16/1/65
Hutchison, D. St.C.	16/1/65
Mason, R. A. S.	16/1/65
Legge, D. J. S.	16/1/65
Henderson, R. B.	3/4/65
Golby, F. C.	3/4/65
Joshua, S. D.	3/4/65
Scamp, G. A.	3/4/65
Armstrong, B. W. R.	10/7/65
Birch, B. J.	10/7/65
Boyd-Heron, A. D.	10/7/65
Howle, M. A.	10/7/65
Jamison, D. L.	10/7/65
Lucas, G. S.	10/7/65
Summerton, R. A.	10/7/65
Russ-Turner, A. M.	10/7/65
Chilvers, C. F.	28/8/65
Fawcus, K. A.	9/10/65

Digitized by Google

Corps of Royal Engineers—Regular Army Short Service Officers—*continued*

Quarter-Masters.

Freshwater, C. J. 25/9/44
maj. 2/6/56
Barnes, F. A. T. 28/8/46
maj. 28/8/55
Taylor, J. V. 24/1/55
maj. 2/11/64
Draper, R., *M.B.E.* 4/10/56
maj. 15/3/65
Holmes, H. V. C. 7/7/58
capt. 23/2/60

Survey Executive Officer.

Eade, R. L. *lt.* 3/4/63

Malayan Section

Captain

Aminudin Bahaudin, Bin, *M.B.E.* 20/6/59

Lieutenant.

Cheah, P. B. 3/4/65

Postal and Courier Section

Captains.

Baxter, P. C. (*T/Maj.* 28/8/62) 26/1/59
Hale, G. L. E. 1/4/62

Lieutenants.

Worthington, E. J. M. (*T/Capt.* 17/4/62) 20/4/62
Ford, D. B. H. 26/10/62
Wescott, P. (*T/Capt.* 1/8/63) 8/3/63
Baker, D. E. (*T/Capt.* 22/8/63) 14/12/63
Widdlecombe, M. S. (*T/Capt.* 1/2/65) 12/2/64
Soars, J. R. (*T/Capt.* 1/10/65) 21/2/64
Swanson, D. (*T/Capt.* 1/3/65) 1/3/64
Gratwicke, E. M. (*T/Capt.* 5/2/64) 21/5/64
Williams, J. (*T/Capt.* 15/2/64) 15/10/64
Lang, J. A. (*T/Capt.* 18/5/64) 4/11/64
Smith, K. J. 22/2/65
Conjoice, M. C. 22/2/65
Lloyd, D. T. 22/2/65
Pawson, C. C. M. (*T/Capt.* 1/1/65) 1/5/65
Lea, F. H. 24/5/65
Browne, M. A. 27/5/65
Hay, D. S. (*T/Capt.* 14/5/65) 14/7/65
Brown, A. M. 10/1/66

Postal and Courier Section—*contd.*

2nd Lieutenants.

Disney, R. 1/7/64
Duncan, J. G. 31/5/65
Francis, J. ... 1/11/65
Patient, K. G. 22/11/65
Wilkinson, D. 29/11/65
Morrow, E. M. 10/1/66

Extended Service Officers

Majors.

James, D. S., *T.D.* 24/8/53
O'Brien, T. J., *M.C.* 20/1/54
Cox, E. G., *M.B.E.* (*T/Lt.-Col.* 1/4/63) 11/4/54
Budd, F. J. 1/12/55
Andrews, L. E., *M.B.E.* (*T/Lt.-Col.* 18/2/60) 20/1/56
Andrews, R. J., *M.B.E.* 28/3/57
MacDonald, J. F. S. 13/4/57
Hale, T. E. 12/3/59
Francis, A. J. D. 19/4/59
Pennicott, F. W. 8/5/59
Tree, A. T. 9/1/61
Smith, F. C., *M.B.E., EM.* 19/3/63

Captains.

Cornick, W. C. 26/2/49
Kelly, J. B. (*T/Maj.* 23/5/58) 31/8/50
Jaggard, W. M. 27/7/51
Joyce, S. (s.c.) 23/10/51
Quinn, C. (*T/Maj.* 17/5/65) 1/2/52
Quenault, J. F. E. 12/3/52
Heaney, K. J. 26/4/52
Dace, B. D. 18/5/52
Austin, J. S. (*T/Maj* 11/5/59) 26/8/52
Troup, S. A. (*T/Maj.* 21/10/65) 22/12/52
Rowe, F. 24/6/53
Schofield, W. L. 16/9/53
Read, M. G., *M.B.E., T.D.* 17/6/54
Jeffrey, D. J., EM. (*T/Maj.* 22/11/62) 13/2/55
Prossor-Jones, D. I.C. 21/5/55
Adams, A. J. 9/10/55

Captains—contd.

Seaward, B. A., *M.B.E.* (*T/Maj.* 1/4/64) 20/12/55
Lennie, G. W. (*T/Maj.* 5/10/64) 25/12/55
Ritchie, W. J. R. (*T/Maj.* 2/8/65) 18/2/56
Stacey, A. E. R., *M.M.* 22/3/58
Allen, L. T. 15/5/58
Wilkinson, A. F. 19/9/59
Andrews, P. E., S.V.Y. (*T/Maj.* 11/11/65) 23/1/60

Postal and Courier Section

Majors.

Mount, R. C. H. C. 4/7/57
King, W. T. 5/10/61

Captains.

Lloyd, C. T. H. (*T/Maj.* 1/11/59) 30/12/47
Blackman, H. (*T/Maj.* 25/8/58) 12/1/52
Soulsby, J. W. 21/9/52
London, D. J. (*T/Maj.* 9/7/58) 8/6/53
Isaacs, A. A. (*T/Maj.* 25/9/65) 4/8/57
Hamilton, D. 1/4/62
Jackson, R. 23/10/64

Digitized by Google

ARMY EMERGENCY RESERVE

Postal and Courier Section

Lt.-Colonels

Rose, C. H. (*A/Col.* 1/6/65) 30/12/51
Ash, F. M., *O.B.E.*, *E.R.D.* (*A/Col.* 1/6/65) 26/2/52
Dennison, G., *O.B.E.*, *E.R.D.* 18/11/65

Majors

Mottershaw, J. R., *E.R.D.* 1/9/52
Bennie, J., *E.R.D.* 1/9/52
Ellis, F. W., *M.B.E.*, *E.R.D.* 1/9/52
Strachan, A. W. B. 16/11/54
Lane, A. E. F., *E.R.D.*, *T.D.* (*A/Lt.-Col.* 1/6/65) 13/5/55
Manson, P. J. L., *M.C.*, *E.R.D.* 30/3/59
Noble, L., *E.R.D.* 16/1/61
Bartlett, D. J., *E.R.D.* 1/10/63
Collingbourne, F. H., *E.R.D.* 1/10/63
Kruger, A. G., *E.R.D.* 1/10/63
Johnson, L., *T.D.* 1/10/63
Stewart, D., *E.R.D.* 1/10/63

Captains.

Atkinson, A., *E.R.D.* 4/3/52
Prosser, N. E. C., *E.R.D.* 1/12/53
Henderson, J. L., *M.B.E.* (*A/Maj.* 21/8/65) 19/5/54
Day, J. F. A., *E.R.D.* (*A/Maj.* 21/8/65) 16/11/54
Gray, L. F., *E.R.D.* (*A/Maj.* 21/8/65) 16/11/54
White, H. R. H., *E.R.D.* (*A/Maj.* 21/5/65) 16/11/54
Furley-Smith, J., *E.R.D.* 16/11/54
Brown, E. E. (*A/Maj.* 21/8/65) 14/12/56
Thomas, K. (*A/Maj.* 21/8/65) 11/5/57
Heal, K. S., *E.R.D.* (*A/Maj.* 21/8/65) 11/7/57
Manley, E. J. 1/7/58
Cantley, J. H. B. 1/7/58
Griffiths, L. G., *E.R.D.* 30/3/59
Minchin, H. T., *E.R.D.* 30/3/59
Jones, W. G., *E.R.D.* 30/3/59
Dewar, A. A., *E.R.D.* 30/3/59
Gannon, J. 30/3/59
Bush, N. A. 13/2/62
Shipley, I. V. 24/4/63
Mitchener, A. W. 22/8/63
Whittall, D. E. L. 21/4/64

Postal and Courier Section—contd.

Lieutenants.

Blanchard, J. (*A/Maj.* 21/8/65) 1/3/55
Jackson, P. V. (*A/Maj.* 21/8/65) 21/11/57
Denham, J. C. 13/3/60
Low, W. A. 1/2/62
Mackay, J. W. (*A/Maj.* 21/8/65) 22/2/62
Jessop, J. A. (*A/Maj.* 21/8/65) 2/9/62
Anderson, J. H. (*A/Maj.* 21/8/65) 2/9/62
Newcomb, J. S. (*A/Maj.* 21/8/65) 20/11/62
Colgan, M. W. (*A/Maj.* 21/8/65) 5/12/62
Walton, F. W. 17/4/63
Baxter, L. 1/5/63
Eilbeck, H. M. 1/5/63
Pain, D. A. 19/6/63
Allen, W. R. 23/9/63
Connor, H. 4/10/63
Boyd, T. 19/4/64
Morton, W. A. 27/5/64
Harvey, A. M., *M.M.* 10/10/64

2nd Lieutenants.

†Walton, F. W. 17/4/62
†Hawley, M. 20/2/64
†Fowler, K. A. 11/3/64
†Wiltshire, A. D. 20/4/65
†King, R. V. 6/5/65
†Ward, C. R. 6/5/65
†Veater, S. R. 6/5/65
†Mottershaw, J. H. 15/7/65
†Elmy, S. G. 11/9/65
†Birkett, L. 11/9/65
†Brown, J. B. 19/8/65

Other Units

Hon. Colonels.

Jones, Gen. *Sir* Charles *G.C.B.*, *C.B.E.*, *M.C.*, *A.D.C.*, Col. Comdt. R.E., *i.d.c.*, *p.s.c.* 1/11/61
G.G., Archer, Lt.-Col. (Bt. Col.) B. S. T., *O.B.E.*, *E.R.D.* 28/10/63
Foulkes, Maj.-Gen. T.H.F. *C.B.*, *O.B.E.*, *M.A.*, w., Col. Comdt. R.E., ret pay, *p.s.c.* 2/5/64

Lt.-Colonels.

Kingsbury, R. F. T. 1/10/58
Norman, P. A., *E.R.D.* 1/2/59
Trayler, N. T., *M.B.E.*, *E.R.D.* 21/1/60
Holloway, B. H., *O.B.E.*, *T.D.*, *D.L.* 1/5/61
Burrows, G. S., *M.B.E.*, *E.R.D.*, *T.D.*, SVY. 17/9/62
Millar, D. F., *M.C.*, *E.R.D.*, 27/5/63
Evans, J. L., *M.B.E.*, *T.D.* 1/5/64
Miller, T. G., *T.D.*, G.P. 2/7/64
Jones, H., *E.R.D.* 1/8/64
Wakeling, E. E., *E.R.D.* 1/8/64
Morgan L. H., *G.M.*, *E.R.D.* 1/8/64
Dowdell, D. E. 19/10/64

Majors

Callow, R. J., *E.R.D.*, T.P. 11/8/49
Patterson, H. B. W., *E.R.D.*, T.P. 22/9/49
Hughes, N. F., *E.R.D.*, *T.D.*, G.P. (*A/Lt.-Col.* 1/8/64) (*Unatt'd List*) 6/5/50
French, W. A., *E.R.D.* 1/1/53
Davies, J. B., *E.R.D.* 1/1/54
Rosie, V. A. M., *E.R.D.*, SVY. 16/6/54
Watson, C. I., *E.R.D.* 28/6/54
Ogilvie, J. R., *E.R.D.* 1/4/55
Conway, R. K., *E.R.D.* 9/7/55
Brooks, J. E. W., *E.R.D.* 25/7/55
Young, J. (*A/Lt.-Col.* 19/2/60) 6/9/55
Rose, G. G., *E.R.D.* 9/9/55
Farmer, R. J., *E.R.D.* 1/11/55
Griffiths, G. H., E.R.D. 9/11/55
Chandler, E. F. H. 1/2/56
Lewis, J. T., *E.R.D.* 28/3/56
Pringle, K. H. St. C. 10/7/56
Wilkinson, J., *E.R.D.* 22/8/56
Mumme, C. E. 6/10/56
Beard, R. W., *E.R.D.* 13/1/57
Handscombe, K. J., *E.R.D.* (*A/Lt.-Col.* 2/11/65) 21/1/57
Davidson, F. N., *E.R.D.* 1/6/57
Taylor, E. K. 16/5/57
Godfrey, S. S. O., *E.R.D.* 15/6/57
Crossland, P. M. 25/1/58
Arnold, J. C. T., *E.R.D.* 21/3/58
Batt, N. F., *E.R.D.* 6/7/58
Fox, A. F., *B.Sc.*, *p.t.s.c.* 18/7/58
Moseley, F. 18/7/58
Ash, G. R., *E.R.D.* 20/7/58
Milton, P. A., *E.R.D.* 30/8/58
Nicholson, A. J., *E.R.D.* 12/9/58

Digitized by Google

Corps of Royal Engineers—Army Emergency Reserve—*continued*
Other Units—*contd.*

Majors—contd.

Weaver, G. F., *E.R.D.*	5/11/58
Pitt, F. A., *E.R.D.*	10/11/58
Dalkin, R. G.	15/11/58
Melrose, J., *E.R.D.*	2/2/59
Knox, W. R. M., *T.D.*	1/4/59
Mells, R. O., *E.R.D.*	17/7/59
Richards, N. W.	18/7/59
Shepherd, E., *E.R.D.*	28/9/59
Wynne, F. R., *E.R.D.*	29/11/59
Mellor, D. H., *E.R.D.*	1/2/61
Mursell, R.	1/3/61
Prain, A. F., SVY.	1/6/61
Singer, A. W., *E.R.D.*	3/8/61
Fuller, R. T., *E.R.D.*	23/8/61
Woodbridge, D., *E.R.D.*	30/8/61
Lewis, W. M., *E.R.D. B.Sc.*	1/9/61
Brown, W. H.	18/5/62
Green, D. J.	1/6/62
Cooke, E. J., *E.R.D.*	1/8/62
Pursey, J. H., *E.R.D.*	22/8/62
Duffus, W. A.	1/10/62
Wakeling, G. E.	30/10/62
Inglis, M. J., *E.R.D.*	9/11/62
Craig, A. J.	1/10/63
Leech, G. A.	8/10/63
Newton, D. A.	1/11/63
Hanson, N. K.	22/11/63
Phillips, H. C. D.	1/4/64
Hobden, S. C. L., *E.R.D.*	2/7/64
Manning, P. I.	3/7/61
Ware, J. F.	1/8/64
Wrighton, M.	3/8/64
Smith, D. H.	15/10/64
Mansfield, C. E.	1/11/64
Williams, R. F.	2/11/64
Miall, R. C.	5/2/65

Captains

Glibbery, P. H. J.	12/7/50
Ingram, T. G. L., *E.R.D.* (*A/Maj.* 1/9/65)	19/10/51
Bell, T., *T.D.*, *A.M.I.Mech.E*	14/2/52
Holmes-Walker, W. A. (*A/Maj.* 5/6/63)	30/11/53
Sayers, S. F., *E.R.D*	1/6/54
Parsons, C. F.	12/6/54
Ball, P. W.	28/2/55

Captains—contd.

Guest, G. W.	9/10/55
Garrick, A. A.	16/12/55
Perrin, R. M. S. (*A/Maj.* 1/4/65)	1/5/56
Hadley, G. A. S.	11/8/56
Wimbush, J. P.	17/3/57
Flexen, P. M. J.	18/5/57
Wilson, K. I.	1/7/57
Mackillop, A. G. H.	20/9/57
Cliffe, D. J.	3/10/57
Court, G. R. A.	2/11/57
Tibbs, A. L., *E.R.D.*	7/2/58
Scott, K.	5/3/58
Knill, M. W.	7/9/58
Nolan, S. C., *E.R.D.*	5/10/58
Hind, A. A., *E.R.D.*	14/1/59
Holman, D. W.	7/5/59
Illingworth, R. P.	24/5/59
Askins, M. R.	23/6/59
Welchman, R. T.	27/7/59
Warton, J. G.	2/8/59
Glover, J. B., *A.M.I.C.E.*	4/8/59
Moore, J.	5/8/59
Paul, I. W.	6/8/59
Crossley, D. D.	28/3/60
Simmons, D. J.	1/4/60
Andrews, J. W. T.	25/4/60
Knightley, D. A.	16/5/60
Barnes, J. F. (*A/Maj.* 3/8/64)	8/6/60
Ingham, M. F. (*A/Maj.* 5/10/63)	18/7/60
Stonehouse, H. D.	3/12/60
Forrest, J. C. M.	5/12/60
Leslie, D. G.	22/3/61
Gough, K. (*A/Maj.* 5/10/63)	22/7/61
Lisle, C. J.	5/8/61
West, *Hon.* R. G.	21/8/61
Badby, D. W.	1/9/61
Starr, A. G.	1/11/61
Glen, C., *E.R.D.*	1/11/61
Blewett, R. V.	15/11/61
Astill, B. H.	15/12/61
Bell, R. A.	16/12/61
Berret, J. M.	18/12/61
Ramage, T. M. L.	19/12/61
Craddick, J. F. W.	18/8/62
Roberts, D. J.	18/8/62
Shells, D. C.	1/9/62
Beyrr, G. G., *E.R.D.*	11/10/62
Preston, I. D. H.	1/11/62

Captains—contd.

Merrett, R.	1/11/62
Beagley, I. E.	1/11/62
Taylor, R. H.	1/11/62
Trapp, M. R.	1/11/62
Cudworth, J. M.	1/11/62
Cruse, P. K.	1/11/62
Bertuchi, A. M. C.	12/11/62
Cowen, C. N.	27/11/62
Whittard, P. J. T.	4/5/63
Bailey, N. A.	30/5/63
Mayers, P.	9/8/63
Shaw, K. F.	6/10/63
Chesmore, J. G.	7/10/63
Blundell, C. J.	1/11/63
MacFadyen, I. M.	15/11/63
Bryan, J., *A.M.I.C.E.*	1/12/63
Keeping, D. R.	4/12/63
Hawksley-Wood, J. M.	5/12/63
Watson, M. H.	16/3/63
Thurlow, D. K.	29/3/64
Cottee, J. G.	1/7/64
Ashwell, B. E. B.	1/8/64
Jones, R. H. N.	1/8/64
Cheater, W. E.	1/8/64
Berry, R.	4/8/64
Alderson, A. E. G.	5/8/64
Herbert, M. J.	6/8/64
Baldwick, K. M.	17/10/64
Wren, J. D.	18/10/64
Berry, I. R.	21/10/64
Wilshaw, R. F. H.	13/3/65

Lieutenants.

Mansell, B. W.	21/1/54
Kirk, J. A.	23/6/54
Martin, M. J.	8/1/56
Wilson, D. T.	6/2/56
Maude, M. F. T.	19/3/56
Severn, R. T.	25/1/57
Nichol, D. L. (*A/Capt.* 3/12/63)	18/2/57
Wright, H. L.	14/6/57
Helme, J. D. *A/Capt.* 15/10/64)	22/12/57
Hobbs, J. M. (*A/Capt.* 16/10/64)	26/1/58
Burford, R.	16/2/58
Klewin, L. M. (*A/Capt.* 15/9/62)	24/11/58
Gahagan, J. P. H. M.	25/1/59
Lloyd, A. J. P. (*A/Capt* 15/11/65)	15/2/59

Digitized by Google

Army Emergency Reserve—Other Units—*contd.*

Lieutenants.—contd.

Baggs, A. P.	15/3/59
Farrell, S. R. *B.Sc., A.M.I.C.E.*	4/10/59
Roberts, B. E.	3/12/59
Rennie, I. P.	25/1/60
Silverman, P. G.	27/3/60
Bettridge, J. S., (*A/Capt.* 16/11/65)	10/4/60
Tucker, J. F.	2/10/60
Dewar, I. A. (*A/Capt.* 20/7/65)	2/12/60
Ruxton, J. A. (*A/Capt.* 17/11/65)	19/12/60
Engering, M. G.	30/3/61
Walmsley, F. S.	14/4/61
Tucker, B.	26/5/61
Meakings, P. J.	2/8/61
Cleary, M.	28/1/62
Grant, E. McG.	11/2/62
Cheater, W. E. (*A/Capt.* 1/8/64)	6/3/62
Hacker, P. A.	12/4/62
Davis, S. K. (*A/Capt.* 1/11/64)	23/6/62
Thomas, E. J. R. (*A/Capt.* 1/11/63)	12/12/62
Caddy, P. J.	3/3/63
Widdowson, G. H.	20/3/63
Fitzgibbon, G.	18/6/63
Williams, B. R.	30/6/63
North, P. J. M.	10/8/63
Bonham-Carter, R. F.	20/10/63
Goulston, G. (*A/Capt.* 24/10/64)	23/10/63
Holt, S.	29/6/64
Fenn, P. W.	1/11/64
Jones, D. E. B.	1/11/64
Wimbury, R. H.	2/12/64
Watson, A. (*A/Capt.* 1/6/65)	2/12/64
Plicher, C. M.	16/1/65

2nd Lieutenants.

†Dummer, E. (*A/Capt.* (1/11/63)	29/8/63
†Ross, T. P.	12/12/63
†Hayes-Fitton, P. S.	13/12/63
†Cook, R. A. M.	16/4/64
†Ford, J.	16/9/64
†Oldfield, J. E.	9/10/64
†Redfern, B. A.	15/1/65
†Leigh, R. A.	18/1/65
†Perks, J.	12/4/65
†Hunter, D. McC.	14/5/65
†Osborne, E. P.	29/6/65
†Lake, D.	18/8/65
†Wallace, D. C.	10/11/65
†Panther, T. F.	10/11/65

Quarter-Masters.

Sawyer, K. J. R., *E.R.D.*		11/11/53 *maj.* 11/11/65
Kerry, A. M.	*lt.*	31/8/64
Davis, W. C. J.	*lt.*	29/9/64
Crassweller, G. G.	*lt.*	29/4/65

Electrical and Mechanical Officers

Wiggett, J. H.	*capt.*	4/3/60
Hulme, F.	*lt.*	6/5/65

National Service Officers

Lieutenants.

MacBryde, J. P.	22/2/62
Burden, M. J.	27/12/62
Sanders, R. E.	3/1/63
McKendrick, P.	10/1/63
Fong Wah, D.	28/4/63
Grant, P.	12/5/63
Blanckensee, R. T.	9/6/63
Harwood, H. K.	19/7/63

TERRITORIAL ARMY

ROYAL MONMOUTHSHIRE ROYAL ENGINEERS (Militia)

Uniform—Blue. *Piping*—Scarlet.
Facing Colour—Blue.

Hon. Colonel.

Clay, Lt. (*Hon. Lt.-Col.*), H.A.P., *E.R.D.*	13/7/64

Majors.

Jennings, P. W.	1/10/62
Cleary, T. J. (*Res. of Off.*)	5/2/64

Captains.

Dallison, I. F. (*Res. of Off.*)	9/12/54
Acheson, C. A.	25/4/58
Jones, G. C.	9/5/63
Herbert, R. A. E.	1/5/64
Leask, J.G. (*Res. of Off*)	8/5/64
Stephens, B.	1/6/64

Lieutenants.

Toleman, D. H.	27/3/56
Josephi, J. M.	16/6/61
Campbell M. A.	28/12/61
Everett, R. G. M.	17/4/63
Humphreys, D. C.	14/6/63

2nd Lieutenants.

†Harrison, C. P.	5/10/64
†Little, A.	1/3/65
†Evans, A. J. L.	30/5/65

Digitized by Google

TERRITORIAL ARMY

Hon. Colonels.

Edinburgh, Lord Provost of

Stopford-Sackville, Col. N. V., *C.B.E.*, *T.D.*, *D.L.* 5/1/50

Foster, Col. F. H., *D.S.O.*, *O.B.E.*, *T.D.* (*Lt. A.C.F.*) 27/6/50

Watkinson, Col. (Hon. Maj.-Gen) G. L., *D.S.O.* *D.L.*, ret. pay 29/9/52

Denton, Lt.-Col. (Bt. Col.) R. B., *M.C.*, *T.D.* 14/5/57

Edwards, Col. (Hon. Brig.) C. T., *C.B.E.*, ret. pay, *p.s.c.* 5/12/57

Shearer, Col. E. D. R., *O.B.E.*, *T.D.*, *D.L.* 31/12/57

Hollway, Col. S. M., *O.B.E.*, *M.C.*, *T.D.* (*T.A. Res.*) 17/3/58

Mais, Col. A. R., *O.B.E.*, *T.D.*, *B.Sc.*, *D.L.* 1/4/58

Henniker, Brig. *Sir* Mark C. A., *Bt.*, *C.B.E.*, *D.S.O.*, *M.C.*, *D.L.*, ret. pay, (*Hon. Col. R.E.M.E.* (*T.A.*)) 14/1/59

Williams, Lt.-Col. J. V., *D.S.O.*, *O.B.E.*, *T.D.*, *D.L.* 22/9/59

Forbes, Col., *Sir* John S., *Bt.*, *D.S.O.*, *A.M.I.E.E.*, *D.L.*, *J.P.* ret .pay. 8/2/60

Daniell, Col. A. P. de T., *O.B.E.*, *M.C.*, *T.D.*, *D.L.* 1/3/60

Stileman, Brig. E. C. R., *C.B.E.*, ret. pay 23/4/60

Napier of Magdala, Brig. *The Lord*, *O.B.E.* ret. pay, *p.s.c.* 24/5/60

Millar, Brig. (Hon. Maj.- Gen) R. K., *C.B.*, *D.S.O.*, *D.L.*, ret. pay 1/2/61

Osborne, Col. J. L., *M.B.E.*, *T.D.* 1/4/61

Muir, Brig. R. B., *C.B.E.*, *B.Sc.*, x., *M.I.C.E.*, *A.M.I.Mech.E.*, *A.M.I.E.E.*, *M.B.I.M.*, ret. pay, *j.s.s.c.*(US), *p.s.c.* 13/2/62

Cocks, Lt.-Col.(Bt. Col.), C. J., *T.D.* 1/5/62

Cotton, Col. B. D., *O.B.E.*, *T.D.* (*T.A. Res.*) 31/1/63

Hon. Colonels—contd.

Porchester, Lt. *The Lord*, ret. pay 4/6/63

MacLeod, Lt.-Col. (Bt. Col.) J. H., *O.B.E.*, *T.D.* 1/11/63

Carline, Lt.-Col. N. E., *M.B.E.*, *T.D.* 2/12/63

Upton, Maj. J. B., *M.B.E.*, *T.D.*, *D.L.*, *J.P.* (*late Essex Yeo.* (*T.A.*)) 1/6/64

Reid, Col. W., *E.R.D.*, *T.D.*, *A.M.I.C.E.*, *A.M.I.Mech.E.* 20/6/64

Alexander, Col. J. O. McD., *D.S.O.*, *M.C.*, *T.D.* 9/11/64

Wignall, Lt.-Col. (Bt. Col.), T. J., *T.D.*, *D.L.* 21/3/65

Harris, Brig. L. J., *C.B.E.*, *M.A.*, w. *F.R.I.C.S.* 23/7/65

Tyzack, Col. W. S., *M.C.*, *T.D.*, 9/12/65

Lt.-Colonels.

Peake, L., *T.D.* 1/7/58

Spencer, J. H. 12/2/62

Baird, A. S., *T.D.* 1/5/62

Blunt, N., *T.D.* 1/7/62

Rogers, G. A., *T.D.* 5/10/62

Pledger, W. A. 1/11/62

Ward, B. A. W., *T.D.* 11/6/63

Dunford, F. G., *T.D.* 1/2/64

Cockburn, A. G., *T.D.* 2/3/64

Spratt, D. N., *T.D.* 1/5/64

Hill, J. F., *T.D.* 1/9/64

Hickman, R. H. 1/10/64

Eltringham, G. J. (*Seconded to O.T.C.*) 18/11/64

Mason, D. P. 1/6/65

Morris, W. E. M. (*Res. of Off.*) 1/7/65

Innes, D. J. L., *T.D.* 15/7/65

Munro, H. P., *B.Sc.*(*Eng.*), x., *A.M.I.Mech.E.*, (*Res. of Off.*) 1/11/65

Simpson, J. R., *T.D.* 1/11/65

Owen, G. H. 1/11/65

Moggridge, R. 26/11/65

Moulder, J. S., *T.D.* 1/1/66

Frank, M. E. 1/2/66

Majors.

Burman, R. C., *T.D.*, (*Unatt'd List*) 4/10/50

Hattersley, J. S. (*Res. of Off.*) (*Unatt'd List*) 27/9/55

Turnbull, D. M., *T.D.*, (*Unatt'd List*) 15/11/55

Rabjohn, D. W., *T.D.* 1/9/56

Cumming, I. G., *T.D.* (*Res. of Off.*) 29/11/56

Dennis, C. J., *T.D.* 16/1/57

Brydon, J. D., *T.D.* 26/3/57

Shepherd, G., *T. D.* 1/4/57

Holdsworth, R. G., *T.D.*, (*A/Lt.-Col.* 1/12/65) 5/5/57

White, B. R., *M.B.E.*, *T.D.* 20/7/57

Taylor, R. K., *T.D.* 9/10/57

Fletcher, G. N., *T.D.* 1/11/57

Carter, P. E. G. (*Res of Off.*) 10/12/57

Gooderick, B. C. 1/7/58

Fitzsimons, A. P., SVY. (*Res. of Off.*) 3/8/58

Swift, B. J. F., *T.D.* 1/11/58

Deeley, L. R., *T.D.* 30/4/59

Thom, J., *T.D.* 1/5/59

Little, M. G. H. (*Res. of Off.*) 23/8/59

Davies, L. G., *T.D.* 1/10/59

Stubington, R. H., *T.D.* 18/12/59

Davidson, J. R., *T.D.* 26/12/59

Wootton, R. A., *T.D.* 1/3/60

Boyd, P. W., *T.D.* 12/4/60

Munn, H., *T.D.* 1/5/60

Boyes, K., *T.D.* 26/12/60

Grant, K. J. 1/2/61

Horne, M. W. C., *T.D.* 13/2/61

Poole, P. M., *T.D.*, (*A/Lt.-Col.* 23/10/65) 1/5/61

Beeching, J. L., *T.D.* 1/6/61

Evans, J. G. 1/6/61

Philip, F. 20/7/61

Jenkins, E., *T.D.* 1/12/61

Cameron, J. A. D. 1/1/62

Bartlett, R. G. 1/1/62

Smith, N. H. S. J., *M.B.E.* 28/2/62

Davison, G. J. 1/3/62

Cawthorne, J. N. 5/3/62

Killin, J. G., *T.D.* 16/4/62

Mansfield, J. N. 30/4/62

Barbour, J. R. 30/4/62

Digitized by Google

Majors—contd.

Macdonald, I. M.	1/5/62
Harvey, B. N. (*Unatt'd List*)	1/5/62
Keith, B. F.	1/7/62
Mackley, G. A. M., *T.D.*	20/8/62
Willcox, R. S.	5/10/62
Gibbs, D. N. L.	1/11/62
Pickford, B.	1/11/62
Greeves, J. A. D.	1/1/63
Lethbridge, B.	1/1/63
Donaldson, W.	1/1/63
Flint, R. A.	1/1/63
Washer, C. E.	10/1/63
Sutherland, A. W., *T.D.*	1/2/63
Horner, D.	15/2/63
McDonough, A.	1/3/63
Davies, R. G., *T.D.*	18/3/63
Llewellyn, B. J. R.	31/3/63
Caird, A. W.	1/4/63
Wright, R. I. (*Unatt'd List*)	22/7/63
Horsepool, P., *T.D.*	1/8/63
Mackenzie, D. A. H., *T.D.*	9/8/63
Davies, H. R.	23/8/63
Jack, J. M., *T.D.*	15/10/63
Gardner, R. P.	1/11/63
Shanks, R. D.	1/11/63
Benson, J.	11/11/63
Campbell, J. M.	12/11/63
Stevens, F. C. (*Res. of Off.*)	9/12/63
Ford, W. J. C., *T.D.*	1/1/64
Balfour, D. M.	1/2/64
Parkin, J. W., *T.D.*	1/2/64
Saiger, R. W., *D.F.C.*, *D.F.M.*, *T.D.*	9/3/64
Robbie, F. I.	19/3/64
Anderson, . W.	19/3/64
Weir, J. M. K.	1/5/64
Brightman, K. T.	4/5/64
Jones, J. E., *T.D.*	5/7/64
Andrews, J. T., *T.D.*	27/7/64
Pollard, B. C. R.	1/9/64
Scarrott, J. H.	21/9/64
Clarke, K. T., *T.D.*	1/10/64
Catherwood, R. McC. (*Seconded to O.T.C.*)	1/10/64
Brearley, A., *T.D.* (*Unatt'd List*)	16/10/64
Bradwell, D. F. H., *T.D.*	1/11/64
Peake, S. B., *T.D.*	1/12/64
McNeill, R.	1/1/65
Chipchase, R.	1/1/65
Anderton, J. G., *B.Sc.* (*Eng.*) (*Res. of Off.*)	15/1/65
Linfield, G. A.	31/1/65
Craske, R., *T.D.*	1/2/65
Wilson, J. W. M., *T.D.*	5/2/65

Majors—contd.

Swann, D. L.	9/2/65
Stary, F., *T.D.*	1/3/65
Crawford, R. J. D.	1/4/65
Hunter, J. R.	1/6/65
Parsons, D. J. (*Seconded to O.T.C.*)	1/6/65
Macdnald, W. G. (*Res. of Off.*)	1/6/65
Wills, J. H.	1/7/65
McAdam, I. M.	1/8/65
Howes, P. J.	1/10/65
Dibnah, G. H., *T.D.*	1/10/65
Smith, M.	7/10/65
Hoare, J. H.	18/10/65
CraddockJJones, C. J., *T.D.*	1/11/65
Thomson, K. J. H., *T.D.*	12/11/65
Attwater, A. K. J., (*Res. of Off.*)	27/11/65

Captains.

Philpin, R. H. L., *M.B.E.*	16/11/44
Lynde, P. S., TN.	1/7/46
Clarke, A. W., *s.q.*	1/7/46
Beardmore, C. L. B., *M.B.E.*, *T.D.*	26/2/48
Gibson, J.	2/10/48
Hudson, G. B.	30/5/49
Orgill, R. G., *M.B.E.*	8/6/49
Carson, J.	30/8/49
Scudamore, D. F., *T.D.*	1/5/51
Hastie, M. C.	10/9/51
Anderson, R., *T.D.*	21/12/51
Henson, R. A. (*Res. of Off.*)	10/9/52
Macphie, N.	24/10/52
Cook, S. J. G., *T.D.*	1/6/53
Gundry, R.	27/5/54
Lightfoot, E. E., *T.D.*	16/8/54
Revell, V. D.	1/9/54
Aspin, E. V.	1/11/54
Bannister, R. C., *T.D.*	1/12/54
Yeomans, L. J.	28/2/55
Randall, K. V.	1/5/55
Cunnington, F. P., *T.D.*	24/10/55
Boddye, E. T., *T.D.*, (*A/Maj.* 14/7/58)	30/6/56
Hill, S. W.	1/7/56
Ensor, R. C. R. (*A/Maj.* 1/8/62)	1/7/56
Boswall, J. H.	15/7/56

Captains—contd.

Rex, J. M.	22/8/56
Kipping, J. P. B.	1/9/56
Drane, D. L.	27/11/56
Whitemore, R. A.	29/1/57
Davies, P. R., *T.D.*	18/2/57
White, J. R. F., *T.D.*	25/2/57
Owden, P. D.	20/5/57
Haslam, E. S., *T.D.*	1/8/57
Hartill, F. W. (*A/Maj.* 1/11/65)	5/11/57
Mellor, J. B. (*Res. of Off.*)	24/12/57
Lovett, H. A.	1/2/58
Fare, G. N.	10/2/58
Brasher, A. C. R.	25/2/58
Quinney, J.	26/2/58
Wicks, R. G., *T.D.*	1/3/58
Isaacs, J. L.	24/5/58
Preece, R. M.	1/7/58
Fowler, J.S. (*A/Maj.* 23/10/62)	1/7/58
Cooper, R. J.	1/9/58
Benney, J. K.	8/9/58
Cook, P. F.	23/1/59
Campbell, D. B.	7/3/59
Forrest, J. H. M.	8/3/59
Dale, K. W.	7/4/59
Timmins, J. B. (*A/Maj.* 30/9/61)	5/5/59
Grieve, S. G.	1/6/59
Hawker, G. F., *T.D.*	22/7/59
Lindsay, J. C.	1/9/59
Harrison, J. D. (431832)	1/10/59
Spiers, D. M. (*A/Maj.* 26/4/64)	1/10/59
Rodgers, J. B.	1/10/59
White, E. J. W.	1/10/59
Smith, N.	2/11/59
O'Rorke, D. I.	1/1/60
Emery, B. D. (*A/Maj.* 1/1/66)	1/1/60
Kerr, P. R.	1/1/60
Wilkinson, M. V.	26/2/60
Cram, A. R. (*Seconded to O.T.C.*)	2/3/60
Cook, I.	12/5/60
Quick, C. W.	14/5/60
Twinn, J. E., *M.B.E.*	25/5/60
Callaghan, C.	1/6/60
Cadman, J. R. (*A/Maj.* 28/1/65)	1/6/60
Boys, J. A. (*A/Maj.* 1/7/62)	1/7/60
Gunn, A. N.	5/9/60
Claridge, R. J. (*Seconded to O.T.C.*)	20/10/60
Slann, J. R., *T.D.*	30/10/60
Bennett, H. J., *M.B.E.*	11/12/60

Digitized by Google

Captains—contd.

Symington P. H.	13/1/61
Hall, A. P. (*A/Maj.* 1/9/65)	1/3/61
Broughton, J. M.	1/3/61
Stone, C. E. (*A/Maj.* 1/11/65)	1/4/61
Brandon, R. W.	1/4/61
Parker, D. S.	15/4/61
Michie, E. J. S. (*A/Maj.* 2/3/64)	1/5/61
Brown, T. S.	1/5/61
Rabson, J. N., *T.D.*	1/5/61
Cooper, J. E.	1/5/61
McCann, T. K.	1/5/61
Patterson, R. J.	1/5/61
Hickman, J. G. K.	1/5/61
Smith, V. J.	1/5/61
Elledge, G. J. W. (*Res. of Off.*)	1/5/61
Cope, J. A.	13/5/61
Flower, R. K.	15/5/61
Haynes, A. A.	1/6/61
Williams, E. C.	23/6/61
Osborne, D. M. (*A/Maj.* 3/3/64)	30/6/61
Carter, A. J.	1/7/61
Rattray, D. G.	1/7/61
Baldwin, G. L. (*Unatt'd List*)	8/7/61
Carter, H. B.	10/7/61
Turnbull, A.	10/7/61
Madden, I. S.	1/8/61
Senior, J. B.	30 9/61
Harkness, D. W.	6/11/61
Dodd, T. (*A/Maj.* 1/5/64)	1/12/61
Whale, P. J.	1/12/61
Walker, R. I.	1/12/61
Cosgrove, J.	1/12/61
Creed, E. R.	1/1/62
Pratt, B. C.	1/1/62
Black, W. M.	23/1/62
Nisbet, R. M. M.	27/1/62
Peterken, P. A.	30/1/62
Hardiment, P. W.	11/2/62
James, M. A. I.	12/2/62

Captains—contd.

Wylie, J. M. (*A/Maj.* 1/7/65)	20/2/62
Pearce, D. N. I. (*A/Maj.* 12/4/65)	1/3/62
Harrison, M. B.	2/3/62
Maclachlainn, E. V.	17/3/62
Petty, S. P. F.	24/3/62
Laird, J.	26/3/62
Taylor, E. E.	1/4/62
Wadsworth, G. C.	2/4/62
Fitzjohn, A. A.	5/5/62
Shepherd, B.	1/6/62
Cariss, D. L. (*Res. of Off.*)	1/7/62
Gillett, T. B.	1/8/62
Hooper, B. H. A.	1/8/62
Weeden, M. H. D. (*Res. off Off.*)	1/8/62
Webster, W. G.	14/8/62
Liversidge, J. E.	1/9/62
Marshall, J.	1/9/62
McCulloch, J. D.	3/9/62
Scott, I. C.	28/9/62
Davies, B. L. (*A/Maj.* 10/11/65)	17/10/62
Watkins, C. J. P.	17/10/62
Varley, W. R.	1/11/62
Rayner, G.	5/12/62
Tedford, W. P.	1/1/63
Robinson, B. K.	1/1/63
Bond, G. A.	1/2/63
Jackson, P. H. (460216)	1/2/63
Reichenbach, P. E.	1/2/63
Monaghan, R. T.	1/2/63
Murray, I. B. H.	1/2/63
Gillett, A. F.	15/2/63
Cook, A. W., *D.F.M.*	15/2/63
Watters, J. M.	1/3/63
Goodwyn, C. W.	20/3/63
Paul, E.	1/4/63
Driffill, H. C.	1/6/63
Fryett, D. C.	1/6/63
Curtis, M. A.	1/6/63
Balmer, J. L.	1/6/63
Steel, D. L.	1/6/63
Byers, A. I. L.	1/6/63

Captains.—contd.

Critchlow, N. W.	1/6/63
Milne, E. G.	1/6/63
Rogers, S. A.	1/6/63
Buckley, A. C.	1/6/63
Bell, R. C.	2/6/63
Pyke, B. J.	13/6/63
Gaskin, R. F.	26/6/63
Lee, N. H. W. (*A/Maj.* 1/12/65)	26/6/63
Rodwell, A. H.	1/7/63
Anderson, R.	22/7/63
Walton, J. C., *T.D.*	1/8/63
Jackman, C. B.	1/8/63
Pope, R. J.	1/8/63
Williams, P. E.	7/10/63
Thomas, K. M. (*Res. of Off.*)	31/10/63
Hails, T.	1/11/63
Eldridge, W. C.	1/12/63
Visick, O. R. H. (*Unatt'd List*)	1/12/63
Phillips, D. L.	1/1/64
Jones, K. V.	11/1/64
Bryce, I. R.	24/1/64
Pyper, I. B.	1/2/64
Morris, J. I.	14/2/64
Edwards, J. M.	1/3/64
Fleming, R. J.	1/3/64
Myers, P. J. R. (*Seconded to O.T.C.*)	13/3/64
Howie, D. H. S.	15/3/64
Reid, D. H. (*A/Maj.* 1/1/66)	1/4/64
Pullan, D. J.	1/4/64
Thronton, G.	1/4/64
Gill, D. H. C.	1/4/64
Clarke, J. L.	1/4/64
Millar, J. H.	1/5/64
Turner, J. W.	15/5/64
Hay J. S.	16/5/64
Beale, M. R.	1/6/64
Pope, R. F.	1/6/64
Wolstenholme, P.	1/7/64
Weatherhogg, R. M.	1/7/64
Hartigan, P. J.	1/7/64
Latham, J. G. A.	3/7/64
Keeling, R. H.	24/7/64
Balme, J. G.	24/7/64
Badger, J.	24/7/64
Hunt, R.T.V.	24/7/64

Digitized by Google

Captains—contd.

Martin, D. B. (*Res. of Off.*)	31/7/64
Thatcher, E. R.	1/8/64
Trafford, N. D.	1/8/64
Terry, A. A. F.	1/8/64
Udall, R. D.	1/8/54
Gerner, G. (*Res. of Off.*)	1/8/64
Russell, I. K.	15/8/64
Fletcher, J. B. E.	1/9/64
Ward, J. A.	1/9/64
Jones, R. J.	1/9/64
Kay, C. J.	1/9/64
Rawlinson, J. C.	2/10/64
Knott, D. G.	5/10/64
Easson, R. W. C.	9/10/64
Lee, M. J.	12/10/64
Croft, F. C.	26/10/64
Beven, H. D.	1/11/64
Preston, H. E. R.	1/11/64
Bailey, A.	1/12/64
Parker, A. S.	1/12/64
Grant, D. E.	14/12/64
Jolly, R. M.	15/12/64
Joels, K. G. A.	18/1/65
Hamilton-Meikle, J. R.	25/1/65
Balmbra, P. A.	1/2/65
Russell, S. R.	1/2/65
Orrell-Jones, M.	2/2/65
Russell, G. G.	8/2/65
Woollven, N. P.	10/2/65
Kemp, F. H. J.	1/3/65
Thomson, J. G.	1/3/65
Goold, G. H. K.	1/3/65
Taylor, A. E.	1/3/65
Gardiner, B. J.	12/3/65
Clark, M. M. A.	18/3/65
Smith, A. R.	22/3/65
Bedford, P. J. B.	1/4/65
Corrigan, R.	1/4/65
Tyrer, W. N.	1/5/65
Jellett, J. G.	11/5/65
McBrinn, G. F.	1/6/65
Zagni, A. F. E.	1/6/65
Theobald, C. A. G.	1/6/65
Robbie, I.	10/7/65
Garside, F. J.	15/7/65
Macfarlane, G.	15/7/65
Dunn, G. H., *M.B.E.*	26/7/65
Keen, G. I.	27/7/65
Hoskinson, W. H.	1/8/65
Lucas, P. S.	25/10/65
Harvey, J. W.	1/11/65
Jardine, A. T.	1/11/65
Oscroft, G. R.	1/2/66

Lieutenants.

Jenkins, R. H., *T.D.*	23/2/51
White, E. A., *T.D.*	22/2/55
Steven, J. F.	5/10/56
Chamberlain, D. W. A.	3/6/57
Stockdale, C. M.	5/6/57
Brown, M. G.	2/2/58
Beck, C. S.	2/6/58
Spoor, M. J. (*Unatt'd List*)	1/1/59
Weeden, M. H. D. (*A/Capt.* 1/8/62) (*Res. of Off.*)	5/6/59
Long, P. E.	9/7/59
Cowen, J. G.	27/10/59
Whitefield, C. J. S.	19/11/59
Belcher, J. D.	20/12/59
Ellington, G. W. A.	24/4/60
Turver, K. E. (*A/Capt.* 1/1/63) (*Seconded to O.T.C.*)	24/5/60
Bensa, G R.	20/6/60
Bishop, N. J.	8/9/60
Berry R. M.	5/10/60
Kennedy, J. O.	5/10/60
Hopper, A.	26/10/60
Blatchford, J. M. A.	26/10/60
Dossett, E. P.	5/11/60
Burgess, N. R. H.	12/12/60
Simpson, J. T. F. (*A/Capt.* 1/1/65)	15/12/60
Mitchell, D. S.	31/1/61
Dunlop, D. H. (*A/Capt.* 1/2/63)	6/2/61
Corp, M. W. R.	6/2/61
Whittall, J. W.	24/2/61
Barton, W.	6/3/61
Hickey, J. B.	15/3/61
Biard, M. St.C.	30/3/61
Duncan, P. M. (*A/Capt.* 12/8/64)	5/4/61
Lane, J. N.	7/4/61
Spark, A. J.	12/5/61
Klaber, M. R.	12/5/61
Crane, R. J.	29/5/61
Elkington, A. C.	27/6/61
Wallis, A. P.	11/10/61
Ainslie, D. C.	1/11/61
Jones, D. M.	7/12/61

Lieutenants—contd.

Walker, D. A.	28/2/62
Kirkwood, I. W. N. (*A/Capt.* 1/6/63)	28/2/62
Bowring, R. W. J.	1/3/62
Tomson, H. R.	4/3/62
Durose, B. W.	17/3/62
Leventhorpe, D. M. (*A/Capt.* 1/12/64)	18/3/62
Trott, S. D. (*Res. of Off.*) (*Unatt'd List*)	8/4/62
Yeandel, D. J.	4/4/62
Tulley, G. G. F.	15/4/62
Ireland, P. M.	27/5/62
Marshall, H. J.	24/6/62
Martin, R. O.	27/6/62
Legg, R. C.	27/6/62
Morpeth, R. A.	29/6/62
Clothier, N. D. (*A/Capt.* 1/12/64)	8/7/62
Urquhart, A. E. (*Seconded to O.T.C.*)	26/8/62
Andrews, J. G. (*Res. of Off.*)	7/9/62
Williams, H. D. B. (*A/Capt.* 25/10/65)	9/9/62
Murray, F. G.	13/9/62
Davidson, A. L.	13/9/62
Chislett, B.	14/9/62
Grant, J. C.	28/9/62
Hodgkinson, R. A.	3/10/62
Webster, R. G. MacL.	15/12/62
Corbett-Reakes, G. F.	21/1/63
Kempson, A. C. E. (*A/Capt.* 3/6/65)	23/1/63
Varty, A.	5/2/63
Peters, B. C.	16/2/63
Tait, O. C.	1/3/63
Davidson, K. W.	20/3/63
Hall, D. Q. (*A/Capt.* 14/12/64)	30/3/63
Dawes, H. B.	17/4/63
Davies, J. C.	17/4/63
Houghton, I. T.	20/4/63
Spence, I. G.	28/4/63
Batchelor, C. W. J. F.	10/5/63
Cramb, D. R.	25/5/63
Feketey, P. A.	2/6/63
Godwin, J.	10/6/63
Squires, C. P.	26/6/63
Thorley, H. A.	11/7/63
Kendrick, R. J.	1/9/63
Barter, A. J.	13/9/63
May, T. F. P. (*Unatt'd List*)	14/9/63
Martin, E. W. J.	14/9/63
Cartwright, M. R. F.	22/9/63

Digitized by Google

Lieutenants—contd.

Murdoch, D. K.	27/9/63
Macdonald, A. J. L.	28/9/63
Golland, A. P.	30/9/63
Cartner, T.	21/10/63
Stevenson, J. M. S.	29/10/63
Green, P. J. (*Seconded to O.T.C.*)	14/11/63
Farquhar, T. G. L.	19/11/63
Pybus, J. K. (*A/Capt.* 1/4/65)	19/11/63
Sleeman, N.	19/11/63
Haverty, M. A.	24/11/63
Hall, R. G.	29/11/63
Donald, J. H.	29/11/63
Quirk, R. C.	1/12/63
Slater, J. G. (*Seconded to O.T.C.*)	12/12/63
MacPhee, A. A.	12/12/63
Goodall, G. R.	27/1/64
Johnson, D. H.	29/1/64
Street, B. C.	5/2/64
Fleming, A. J.	16/2/64
Williams, J. M. F.	16/2/64
Leggott, P. E.	19/2/64
Brown, K. W.	8/3/64
Cooper, E.	11/3/64
Newton, K. W.	13/3/64
McKenzie, W.	13/3/64
McCartney, K. J.	22/3/64
Harrison, R. J.	27/3/64
Batchelor, N. G.	31/3/64
Durham, M. V. H.	9/4/64
Robinson, D. G. (*Res. of Off.*)	12/4/64
Chegwidden, G.	24/4/64
Riches, L. A.	26/4/64
Flint, R. W.	27/4/64
Rawcliffe, J. (*Seconded to O.T.C.*)	28/4/64
Teeton, P. W. (*A/Capt.* 7/6/65)	1/5/64
Wills, F. M. N.	1/5/64
Seward, H. T.	20/5/64
Holland, T. G.	5/6/64
Bewley, C. A.	12/8/64
Coombes, K. R.	6/9/64
Williamson, D.	12/9/64
Stringer, A. J.	13/9/64
Ball, A.	7/10/64
Hallas, J. M.	28/10/64
Allison, A. D. (*Res. of Off.*)	4/11/64
Hyslop, J. G.	10/11/64
Grant, W. A.	21/11/64
Howkins, B. W.	25/11/64

Lieutenants—contd.

Morfee, A. P.	2/12/64
Pedley, D.	2/12/64
Black, A. T.	4/12/64
Whitten, B. S. R.	16/12/64
Murtland, R.	22/12/64
Paul, R. J.	17/1/65
Goode, A. R.	28/1/65
Knott, B. H.	2/2/65
Garrow, R. S.	7/2/65
Ashby, W. P. P.	15/3/65
McLoughlin, A. G.	26/3/65
Dudbridge, J. W.	24/4/65
Oraill, S. S.	26/4/65
Shiel, A. F.	27/4/65
Wilson M. J.	26/5/65
Swann, C. G.	9/6/65
Webber, W. J.	12/6/65
Curry, G. S., (*Unatt'd List*)	23/6/65
Webb, K.	1/7/65
Pritchard, J. R.	4/7/65
Fick, B. A.	24/8/65
Boumphrey, F. R. S.	24/8/65
Dalley, C. (*Unatt'd List*)	30/8/65
Montgomery, D. D. W.	12/9/65
Barber, J. M. G.	14/9/65
White, D. A.	8/11/65
Macdonald, I. Mack.	21/11/65
Cazenove, H. de L.	1/12/65
Allen, R. W.	2/12/65
Grant, A. C.	3/12/65
Scott, D. A.	12/12/65
Rabett, R. G. E.	27/1/66
Davies, G. S.	27/1/66
Knott, M. B.	31/1/66
Ayling, L. J. A.	2/2/66

2nd Lieutenants

†Eggert, P. G.	29/1/62
†Butler, I. F. H.	25/5/62
†Putnam, J. R. G.	10/8/62
†Arter, D. P. G.	1/11/62
†Williams, A. E.	9/6/63
†Hodge, D. J.	21/10/63
†Crighton, G. I.	21/11/63
†Macdonald, H. A. M.	21/11/63
†Kelley, R.	1/12/63
†Staples, D.	27/1/64
†Nicholson, B. M.	31/1/64
†Davies, D. W.	23/2/64

2nd Lieutenants—contd.

†Goodfellow, A. M.	11/3/64
†Murning, I. H.	11/3/64
†Adby, A.	11/3/64
†Bird, J. A. M.	13/3/64
†Clemits, J. H.	13/3/64
†Watkin, G.	22/3/64
†Brett, C. A.	3/4/64
†Maddox, C. G.	7/4/64
†Paynter, W. G.	7/4/64
†Beveridge, R. G.	17/4/64
†Hopper, E. G.	24/5/64
†Edwards, M. C.	12/6/64
†Long, G. K.	29/7/64
†Davis, J. E.	14/8/64
†Pares, M.	18/8/64
†Thomson, A. B.	10/9/64
†Myers, C. D. S.	11/9/64
†Dunbar, M. J.	11/9/64
†Sloan, P. D. G.	11/9/64
†Laverack, P. D.	27/9/64
†Miller, D. H.	3/10/64
†Wing, G.	5/10/64
†Martin, G.	5/10/64
†Rylance, J. H.	5/10/64
†Neale, D R.	5/10/64
†Holt, N. A. C.	5/10/64
†Gray, D. S.	9/10/64
†Morris, D. S.	23/10/64
†Dinkeldein, D. J.	24/10/64
†Boult, P. D.	25/10/64
†Mould, D. J.	25/10/64
†Teasdale, B. J. E.	25 10/64
†Trowbridge, J. B.	13/11/64
†Mills, A. D. L.	13/11/64
†Regan, J.	22/11/64
†Paige, C. D.	22/11/64
†McLeman, L.	22/11/64
†Lilley, J. M.	22/11/64
†Hoff, C. R. G.	2/12/64
†Ferrier, A. G.	3/12/64
†Shields, M. A.	6/12/64
†Martin, J. A.	6/12/64
†Gilbody, R. W.	6/12/64

Digitized by Google

Corps of Royal Engineers—Territorial Army—*continued*

2nd Lieutenants—contd.

†Butters, D.	6/12/64
†Rennie, I. A. G.	9/12/64
†May, R. G.	15/12/64
†Lockie, M. T.	22/12/64
†Davidson, J. B.	22/12/64
†McBoyle, D. A. R.	22/12/64
†McIntyre, K. G.	22/12/64
†Corbett-Reakes, N. T.	22/12/64
†Armour, R. R.	14/1/65
†Gladstone, J. M. C.	15/1/65
†Hackney, M. J.	29/1/65
†Clark, A. F. C.	26/2/65
†Webb, G. J.	1/3/65
†Tidy, C. J.	1/3/65
†Cooke, A. G.	2/3/65
†Hoskins, R. I. V.	3/3/65
†Grievson, B.	8/3/65
†Walker, R. J. G.	8/3/65
†Ewen, R. (*Seconded to O.T.C.*)	27/3/65
†Jordan, M. S.	28/3/65
†Roberts, J. T.	28/3/65
†Anderson, J. M.	9/4/65
†Jones, G. J.	12/4/65
†Parry, D. S. G.	12/4/65
†Jack, R. L.	12/4/65
†Moyle, D.	24/5/65
†Burn, B. T. W.	30/5/65
†Waggot, J. M. S.	30/5/65
†Johnson, F. A.	30/5/65
†Muir, P. J. A. A.	2/6/65
†Dick, N. C.	2/6/65

2nd Lieutenants—contd.

†Livingstone, W. G.	16/6/65
†Proud, I. P. S.	14/7/65
†Bacon, J. S.	27/7/65
†Burton, R. D.	18/8/65
†Henry, S. K. J.	18/8/65
†Cummings, E. H. B.	21/8/65
†Reid-Peters, A.	27/8/65
†Pagan, C. W.	27/8/65
†Stewart, M. J.	10/9/65
†Mackay, R. I.	16/9/65
†Edwards, J. B.	16/9/65
†Bland, G.	27/9/65
†Rickard, J. H.	27/9/65
†Everett, A. D.	19/10/65
†Bates, H. A.	19/10/65
†Handyside, W. D. G.	24/10/65
†Tabrah, D. J.	24/10/65
Ions, R.	24/10/65
†Stockdale, D. R.	19/11/65
†Murray, J. S.	24/11/65
†Maitland, P.	28/11/65
†Gateshill, R.	28/11/65
†Franklin, A. J.	28/11/65
†Symes, R. A.	10/12/65
†Noall, J. M.	10/12/65
†McKeown, J. H.	10/12/65
†Bowman, D. K. L.	10/12/65
†Thomas, D. C.	12/12/65
†Scudamore, P. F.	12/12/65
†Jones, P. D.	13/12/65
†Martin, R. J. M.	13/12/65
†Adcock, P. G.	13/12/65
†Strong, P. J.	31/12/65

Quarter-Masters.

Carter, R. A.	*maj.*	15/4/49
Colley, E. W., *M.B.E.*		15/8/54
	maj.	12/5/62
Dunk, G. C. W.		18/4/55
	capt.	7/12/55
McCarthy, G. P.		7/10/59
	capt.	7/10/65
Brown, T. J.		5/6/62
	capt.	28/6/63
Collier, G. H.	*lt.*	14/8/64

National Service Officers.

Lieutenants.

Pyle, J. B.	20/1/61
Marsden, B. A.	2/6/63

Digitized by Google

Corps of Royal Engineers—Territorial Army—*continued*

ENGINEER AND RAILWAY STAFF CORPS.

Abbey House, 2/8, Victoria Street, Westminster, S.W.1.

Hon. Colonel.

Robertson of Oakridge, Gen. *The Lord, G.C.B., G.B.E., K.C.M.G., K.C.V.O., D.S.O., M.C., D.L.*, ret. pay, *p.s.c.* (*Hon. Col. R.C.T.* (*A.E.R.*)) 27/7/61

In Command.

Wilson, Col. G. A., *M.Eng., M.I.C.E., M.I.Mech.E.* 22/12/64

Colonels.

§Robertson, V. A. M., *C.B.E., M.C., M.I.C.E.* 8/5/40

§Quartermaine, *Sir* Allan S., *Kt., C.B.E., M.C., B.Sc., M.I.C.E.*, 29/10/43

§Watson, D. M., *B.Sc., M.I.C.E.* 26/2/49

§Riddles, R. A., *C.B.E., M.I.Mech.E.* 26/2/49

§Elliot, *Sir* John, *Kt.* 26/5/51

§Blee, D., *C.B.E.* 18/11/52

§Grand, K. W. C. 15/8/56

§Harding, H. J. B., *B.Sc., M.I.C.E.* 15/8/56

§Valentine, *Sir* Alec B. B., *Kt.* 5/9/56

§Ford, *Sir* Leslie E., *Kt., O.B.E.* 25/2/57

§Short, H. A., *C.B.E., M.C., E.R.D.* 1/6/58

Wilson, G. A., *M.Eng., M.I.C.E., M.I.Mech.E.* 1/10/58

Shirley-Smith, H. *C.B.E., B.Sc., M.I.C.E.* 1/10/58

Ratter, J., *C.B.E., E.R.D., B.Sc., M.I.C.E.* 23/3/60

Dean, A., *M.Sc., M.I.C.E.* 1/4/60

§Hopkins, C. P. 3/7/62

Ness, J. 15/2/63

Freeman, R., *C.V.O., C.B.E., M.A., M.I.C.E.* 16/2/63

Finnis, S. A., *O.B.E., E.R.D.* 8/5/63

Johnson, H. C., *C.B.E.* 23/12/64

Morgan, H. D., *M.Sc., M.I.C.E.* 7/1/65

Raymond, S. E. 17/9/65

Lt.-Colonels.

§Bateman, W. H., *M.C., T.D., M.I.C.E., M.I.Mech.E.* 20/4/38

§Biddle, *Sir* Reginald P., *Kt., C.B.E., T.D., D.L.* 8/5/40

§Lyddon, A. J., *C.B.E., M.I.C.E.* 29/10/43

McAlpine, R., *C.B.E.* 6/9/50

Bond, R. C., *M.I.C.E., M.I. Mech.E.* 11/6/52

Petty, F. H., *E.R.D.* 15/8/56

Harrington, J. L. 15/8/56

§Hearn, S. G., *C.V.O., O.B.E.* 15/8/56

Maxwell, F. G., *T.D., D.L.* (s.c.) 5/9/56

§Granter, E., *B.Sc., M.I.C.E.* 25/2/57

Smith, M. G. R., *M.B.E., B.Sc., M.I.C.E.* 25/2/57

§Cox, S. W., *B.Sc., M.I.C.E.* 21/8/57

Firth, J. D. T., *B.Eng., M.I.C.E.* 8/9/57

§Marsh, C. M., *O.B.E., B.Sc., M.I.C.E.* 1/10/58

Hammond, J. R., *M.B.E., B.Sc., M.I.C.E.* 23/3/60

Hardie, O., *M.I.C.E.* 1/4/60

Dunbar, A. R., *C.B.E.* 29/7/61

Margetts, F. C., *C.B.E.* 3/7/62

McKenna, D., *O.B.E.* 8/5/63

Harrison, J. F., *M.I., Mech.E.* 22/7/63

Coode, D. C., *M.I.C.E.* 28/7/63

Fiennes, G. F., *O.B.E.* 17/10/63

Perkins, G. D. G. 1/10/64

Thorpe, W. G. 23/12/64

Jellett, J. H., *O.B.E., M.A., M.I.C.E., M.I.Mech.E.* 7/1/65

Cantrell, A.H., *E.R.D., B.Sc., M.I.C.E.* 18/9/65

Butland, A.N., *O.B.E., E.R.D., B.A., B.Sc.*, (*Eng.*), *M.I.C.E.* 18/9/65

Majors.

§Mackenzie, W., *B.Sc., M.I.C.E.* 26/2/49

Edwards, R. H., *E.R.D., M.I.C.E.* 5/9/56

§Samuel, D. S., *M.I.C.E.* 5/9/56

Majors—contd.

Peel, C., *B.Sc., M.I.C.E.* 31/10/56

Porter, R. B., *B.Sc., M.I.C.E., M.I.Mech.E.* 31/10/56

Roberts, W. M. L., *M.Eng., M.I.C.E.* 3/7/57

§Tripp, V. H., *B.Sc., M.I.C.E.* 8/9/57

Sinclair, P. McA., *M.C.* 15/10/57

Sayers, L. M. 1/10/58

Falkiner, R. H., *B.A., M.I.C.E.* 15/10/58

Hill, A. J., *B.Sc., M.I.C.E.* 15/10/58

Ｗ.Ｇ. Newman, A.C., *O.B.E., T.D., D.L.* 1/10/59

Bonham-Carter, J., *D.S.O., E.R.D.* 1/4/60

Ibbotson, L. W., *M.B.E.* 26/9/60

Robson, A. E., *M.B.E., M.I.Mech.E.* 27/9/60

New, D. H., *E.R.D., B.Sc., M.I.C.E., M.I.Mech.E.* 14/10/60

Green, R. A., *M.B.E., E.R.D.* 26/9/61

Henderson, A. B., *M.A., M.I.C.E., M.I.Mech.E.* 1/11/61

Matheson, N. A., *M.I.C.E., M.I.Mech.E.* 12/3/63

Lovell, S. M., *C.B.E., E.R.D., T.D., M.I.C.E.* 1/10/63

Lawrence, R. L. E., *O.B.E., E.R.D.* 1/10/63

Barnwell, F. R. L., *O.B.E., E.R.D., M.I.C.E.* 1/10/63

Brand, C. G., *C.B.E., M.A., M.I.C.E.* 1/10/63

Harris, A. J., *B.Sc.*(*Eng.*), *M.I.C.E.* 1/10/63

Beatty, W. F., *M.B.E., B.Sc., M.I.C.E.* 1/10/63

Miller, T. C. B., *M.B.E., M.I.Mech.E.* 1/10/63

Lisle, P. R., *A.M.I.C.E.* 1/6/64

Follenfant, H. G., *O.B.E., T.D., B.Sc.*(*Eng.*). *M.I.C.E.* 1/7/64

Sykes, W. J. A., *M.I.Mech.E., M.I.E.E.* 4/2/65

Paterson, A., *M.I.C.E.* 16/2/65

Jowett, W. G., *B.Sc.*(*Eng.*) 13/10/65

McMurdo, A. W., *M.B.E., E.R.D., B.Sc., M.I.C.E.* 20/10/65

Digitized by Google

ROYAL CORPS OF SIGNALS

The figure of Mercury on a globe, the latter supported by a scroll bearing the motto "*Certa Cito*" and below by twelve laurel leaves, the whole surmounted by The Crown detached.
"*Certa Cito.*"

Agents	Lloyds Bank Limited, Cox's & King's Branch.
Regimental Depot	11th Signal Regiment (Depot), Catterick Camp, Yorkshire.
Regimental Journals	"The Royal Signals Journal" R.H.Q. Royal Signals, Cheltenham Terrace, Chelsea, London, S.W.3. "The Wire" R.H.Q. Royal Signals, Cheltenham Terrace, Chelsea, London S.W.3.
Regimental Association... ...	Royal Signals Association, Cheltenham Terrace, Chelsea, London, S.W.3.

For Record Office, *see* Col. 2901. For Regimental Pay Office, *see* Col. 2912.

Uniform—Blue. *Piping*—Scarlet. *Facing Colour*—Black.

Alliances.

Canadian Army...	The Royal Canadian Corps of Signals.
Australian Military Forces ...	Royal Australian Corps of Signals.
New Zealand Army	Royal New Zealand Corps of Signals.
Indian Army	Indian Corps of Signals.
Pakistan Army	Pakistan Signal Corps.
Ceylon Army	The Ceylon Signal Corps.
Malaysian Armed Forces ...	Federation Signals.
Zambia Army	Zambia Corps of Signals.
Southern Rhodesia Army ...	Rhodesia Corps of Signals.

Affiliated Regiment

Gurkha Signals.

Master of Signals	Scott, Maj.-Gen. *Sir* William A., *K.C.M.G.*, *C.B.*, *C.B.E.*, ret. pay, *p.s.c.* (*Hon. Col. R.Signals T.A.*)	4/8/61
Colonels Commandant	Scott, Maj.-Gen. *Sir* William A., *K.C.M.G.*, *C.B.*, *C.B.E.*, ret. pay, *p.s.c.*, Master of Signals, (*Hon. Col. R. Signals T.A.*)	1/1/54
	Moberly, Maj.-Gen. R. J., *C.B.*, *O.B.E.*, ret. pay, (*Hon. Col. R. Signals T.A.*)	18/9/60
	Tucker, Brig. W. G., *C.B.E.*, Col. Gurkha Signals, ret. pay, *p.s.c.*...	30/6/62
	Cole, Maj.-Gen. E. S., *C.B.*, *C.B.E.*, ret. pay.	22/12/62
	Whistler, Maj.-Gen. A. M. W., *C.B.*, *C.B.E.*, ret. pay, j.s.s.c., *p.s.c.* (*Hon. Col. R. Signals T.A.*)	1/1/64
	‡Stoneley, Brig. C. H., *O.B.E.*, ret. pay, j.s.s.c., *p.s.c.*	1/4/65
	Robinson, Brig. R. H. E., *C.B.E.*, *E.R.D.*	2/2/66

Lt.-Colonels.		*Lt.-Colonels*—contd.		*Lt.-Colonels*—contd.	
		§Farr, J. E. D., *M.B.E.*	4/11/59		
§Banbury, P. S., *M.B.E.*, *p.s.c.*	1/4/59	§Martin, V. H., *M.C.*	3/4/60	§Clarke, A. J., *A.M.I.E.E.*, TE	10/5/60
§Donald, G. B., *s.q.*	1/11/59	§Collinson, R. C. S., *p.s.c.*	9/5/60	§Cooper, J. H.	10/12/60

‡Representative Colonel Commandant for 1966.

Digitized by Google

Lt.-Colonels—contd.

§Brader, R. W. 11/12/60
§Binks, D. K., *O.B.E.*, TE 14/12/60
§Clarkson, F. L., *M.B.E.*, *p.s.c.*, (*T*/*Col.* 3/12/65) 2/3/61
§Lyske, W. E., *B.Sc.*(*Eng.*), v. 4/3/61
§Moss, G. J. C., *M.B.E.*, *p.s.c.*, *p.t.s.c.* 5/3/61
§Renton, W. D. S., *B.A.*, w., *A.M.I.E.E.*, *s.q.* 6/3/61
§Ward, D. C., *A.M.I.E.E.*, TE 7/3/61
§Sampson, J. E., *p.s.c.* 10/4/61
§Baynes, T. W., *M.B.E.*, *p.s.c.* (*loca Col.* 26/8/64) 12/4/61
§Rees, K. E., *M.B.E.*, *p.s.c.* 13/4/61
§Hollinfield, A., *M.C.*, *p.s.c.* 14/4/61
§Brackenbury, S. W., *M.B.E.*, *p.s.c.*(*a*) 5/10/61
§Wythe, A. R. 6/10/61
§Lamb, A., *M.B.E.*, *B.Sc.*, TE 19/4/62
§Cunningham-Burley, T., *p.s.c.* 21/4/62
§Hallett, J. N., *B.Sc.*, x., *A.M.I.E.E.*, *p.t.s.c.*, TE 22/4/62
§Bovey, B. C., *s.q.* 23/4/62
§Cock, W. W., *p.s.c.* 31/5/62
§Tyrrell-Gray, R. J., *M.B.E.* 1/6/62
§Pounds, D. L. 7/9/62
§Collyer, W. T. A., *B.Sc.*, x., *A.M.I.E.E.*, *p.t.s.c.* 1/10/62
§Page, C. E., *M.B.E.*, *B.Sc.*(*Eng.*), x., *p.s.c.* 2/10/62
bt.lt.-col. 1/7/59
§Newell, K. S. 30/11/62
§Hencher, W. R. G., *M.B.E.* 1/12/62
§Bardell, E. J., *O.B.E.*, *p.s.c.* 2/12/62
§Tonry, C. E., *O.B.E.*, *p.s.c.*, (*local Col.* 8/8/65) 3/12/62
§Peat, G., *p.s.c.* 5/12/62
Rapsey, F. G. G., *s.q.* 1/1/63
§Winn, E. J., *s.q.* 16/2/63
Rahilly, J. R., *p.s.c.* 9/9/63
Beattie, B. A. 9/9/63
Freeland, D. H., *s.q.* 11/9/63
Swan, I. G., *p.s.c.* 12/9/63
Rayner, J. W., *p.s.c.* 13/9/63
Winter, F. M. S., *M.B.E.*, *s.q.* 14/9/63

Lt.-Colonels—contd.

Clinch, J. C. 15/9/63
Horner, G. A., *p.s.c.* 16/9/63
Emley, D. B., *M.A.*, w., *A.M.I.E.E.* 11/11/63
Jackson, T. G. H., *O.B.E.* 11/12/63
Ferguson, J. Y., *p.s.c.* 12/12/63
Congdon, J. N., *p.s.c.*(*n*) 1/1/64
Harvey, R. J. 6/2/64
Hamer, J. R., *M.A.*, *p.s.c.* 11/8/64
Parker, F. 12/8/64
Scott, A. T. 12/8/64
Peck, O. J., j.s.s.c., *p.s.c.* 14/8/64
Beale, E. J., *p.s.c.* 15/8/64
Ellis, J. R. 16/8/64
Proudman, G., *M.B.E.*, *p.s.c.*, *f.s.c.*(*US*) 17/8/64
Masser, C. B., *p.s.c.* 18/8/64
Millo, R. W., *p.s.c.* 19/8/64
Higgins, D. E., *M.B.E.* 20/8/64
Pagan, A., *M.B.E.*, *p.s.c.* 21/8/64
Swallow, D. L., *A.M.I.E.R.E.*, *p.t.s.c.*, g.w., TE 22/8/64
Davies, E. H., *p.t.s.c.* 23/8/64
Badcock, J. M. W., *M.B.E.*, j.s.s.c., *p.s.c.* 24/8/64
Roper, H. E., *B.Sc.*(*Eng.*), v., *A.M.I.E.E.*, j.s.s.c., *p.t.s.c.* 23/10/64

Lt.-Colonels (*Employed List* (1))

§Shaw, J., *M.B.E.*, *B.Sc.*, (*Eng.*), x., *A.M.I.E.E.*, *p.t.s.c.* 11/2/61
§Barnes, F. G., *B.A.*, v., *p.s.c.* 29/9/62
§Illingworth, I. H. A., *p.t.s.c.* 1/2/63
Armour, T. W., *M.A.*, *p.t.s.c.*, g.w. 13/12/63
Leney, P. H., *A.M.I.E.R.E.*, *p.t.s.c.* 8/7/64
Line, L. D., *p.t.s.c.* 10/8/64

Lt.-Colonels (*Special List*)

Boyland, J. N. 22/8/63
20/11/56
Jordan, H. R., *M.B.E.*, *T.D.*, *p.s.c.* 30/11/63
25/7/57
Curry, P. G., *O.B.E.* 1/4/64
17/5/55

Lt.-Colonels (*Special List*)—contd.

Lonnon, P. W., *O.B.E.*, *B.Sc.*, v., *A.M.I.E.E.*, *p.s.c.* 6/4/64
21/1/55
Chambers, T. G., *M.C.* 1/9/64
25/7/57
Fenton, G. S., *M.B.E.* 7/12/64
7/6/58
Swallow, J. J. H., *B.Sc.*(*Eng.*), v., *M.I.E.E.* 23/12/64
8/6/58
Brown, E. N. L., *B.A.*, w., *A.M.I.E.E.*, TE 1/1/65
1/1/63
Knowles, J., *M.B.E.* 24/7/65
17/9/59
Brown, P. H. 30/9/65
1/4/59
Evans, K. M. 15/2/66
1/7/58

Majors

Hunter, H. B. de M. 31/1/48
Woolrych, G. D. K., TE 31/1/48
Paris, A. G., *p.s.c.* 29/8/48
Williams, F. T. C. 31/12/48
Shaw, N. D., *p.s.c.*, TE 30/1/49
Toombs, P. A., *T.D.* 17/8/49
Jelf, W. E., *M.A.*, x., j.s.s.c.(FR), *p.s.c.* 27/8/49
McConnell-Wood, F. D. 1/1/50
Power, R. F. B., TE 28/1/50
Garlick, J. C. 26/8/50
Chapman, H. McD. 19/9/50
Ainsworth, C. W. 1/10/50
MacTavish, A. G. 14/10/50
Tayler, H. L. H. 27/1/51
Buirski, E. J. 29/4/51
Hodgson, S. G. 20/5/51
Parker, L. J. 25/7/51
Terrey, F. A. L. *p.s.c.* 18/12/51
Stewart, F. P., *M.B.E.* 26/3/52
Wilson, R. O. 22/6/52
Barrett, E. W. 28/6/52
Pringle, R. C. 1/7/52
Lashmar, A. S., *A.M.I. Mech.E.*, *p.t.s.c.*, g.w. (*T*/*Lt.-Col.* 24/2/65) 3/7/52
Humphries, D. M. 3/7/52
Ellis, F. F., *M.B.E.*, *T.D.* 17/7/52
Stewart, A. W. 22/10/52
Adams, J. E. L. 27/11/52
Baron, R. C. K., *T.D.* 1/12/52
Denton, J. E. 12/4/53
Wainwright, F. A. 10/5/53
Clarke, G. H. 24/5/53
Handsley, F. M., *p.s.c.* 6/6/53

Digitized by Google

Majors—contd.

Elliott, D. A. R., *M.C.* 12/6/53
Hewitt, M. R. 15/6/53
Sloan, F. 22/6/53
Peirson, G. H. 21/7/53
Inglis, A. D. (*T/Lt.-Col.* 1/1/64) 23/8/53
Dunkley, S. F. 12/9/53
McDevitt, C. 10/10/53
Webber, J. A. C. (*T/Lt.-Col.* 10/6/65) 13/10/53
Scouller, R. E., *p.s.c.* 24/10/53
Miller, S. E., *M.B.E.* 29/11/53
Purdon, J. L., TE (*T/Lt.-Col.* 3/5/64) 4/12/53
West-Watson, E. C. W., *T.D.* (*Seconded to O.T.C.*) 5/12/53
Townson, B. H., *s.q.* 4/1/54
Barnes, D. H. W. 13/1/54
Ronald, T. I., *O.B.E.*, *s.q.* (*T/Lt.-Col.* 18/4/63) 10/3/54
Evans, J. E., *M.C.* (*T/Lt.-Col.* 1/7/64) 18/3/54
Watterson, R., *B.A.*, *f.s.c.* (*GE*) 30/3/54
Mott, P. E. 17/4/54
Valle, V. C. (*T/Lt.-Col.* 20/3/64) 9/5/54
Rowlands, H., *f.s.c.*(*BE*), *s.q.* (*T/Lt.-Col.* 26/11/63) 28/5/54
Gladwyn, R. F. C., *M.B.E.* (*T/Lt.-Col.* 16/9/64) 30/6/54
Edwards, V., *p.s.c.* (*T/Lt.-Col.* 1/4/65) 26/7/54
Lowe, G. F., *p.s.c.*, (*T/Lt.-Col.* 7/7/64) 31/8/54
Stephens, P. J. W. 16/10/54
MacDonald, W., *p.l.* 15/12/54
Lane, J. B. D., *M.B.E.*, *A.M.I.E.R.E.*, *p.t.s.c.* 5/1/55
Broadway, M. H. (*T/Lt.-Col.* 18/6/65) 9/1/55
Jaggard, L. C. P. 9/2/55
Scarfe, D. H. 25/2/55
Mitchell, C., *p.s.c.* (*T/Lt.-Col.* 14/9/65) 15/3/55
Strevens, R. 11/4/55
Furlonge, T. P., *p.s.c.* 22/4/55
Taylor, J. E., *p.s.c.* 11/5/55
James, J. G., *M.C.*, *s.q.* 12/5/55
Holbrook, R. S., *A.M.I.E.E.*, *B.A.*, w., TE, (*T/Lt.-Col.* 8/11/63) 13/7/55
Hawkins, W. F. D., *B.Sc.*(*Eng.*), v., *A.M.I.E.E.*, *A.M.I.E.R.E.*, *p.t.s.c.*, (*T/Lt.-Col.* 17/7/64) 5/8/55
Dare, S. C., *B.Sc.*(*Eng.*), v., *A.M.I.E.E.*, *p.t.s.c.*, (*T/Lt.-Col.* 4/6/65) 16/8/55

Majors—contd.

Scott, M. D. (*T/Lt.-Col.* 30/10/65) 17/10/55
Allan, G. M., TE 29/10/55
Gray, J. E., *B.Sc.*, v., *A.M.I.E.E.*, *A.M.I.E.R.E.*, *p.t.s.c.* (*T/Lt.-Col.* 29/1/65) 3/12/55
Klosser, G. 4/12/55
Gram-Hansen, I. 22/12/55
Sylvester-Bradley, J. T. R., *M.A.*, *A.M.I.E.R.E.*, TE 8/1/56
Bond, D. A., *M.B.E.*, *s.q.* (*T/Lt.-Col.* 14/1/66) 31/1/56
Parker, P. D., *s.q.* 26/3/56
Begg, A., *M.B.E.*, *p.s.c.* 29/3/56
Matthew, E. F. 11/5/56
Blizard, R. H. 12/6/56
Chappell, H. D. V. 22/6/56
Cheesewright, J. F., *s.q.* 28/6/56
Warren, P. D., *p.s.c.* 19/7/56
Rawson, A. S. 28/7/56
Richards, A. W., *p.t.s.c.* (*T/Lt.-Col.* 1/6/65) 30/7/56
Walmesley-Cotham, J. H. 9/8/56
Hardy, E. R. 28/8/56
Boyle, A. P. 13/9/56
Gallyer, N. G. (*T/Lt.-Col.* 30/7/65) 14/10/56
Cubberley, J. R., *B.Sc.*(*Eng.*), x., *A.M.I.E.E.*, j.s.s.c., *p.t.s.c.*, g.w. (*T/Lt.-Col.* 12/8/63) 21/10/56
Smith, E. O., *M.B.E.*, *D.C.M.*, *p.s.c.* (*T/Lt.-Col.* 1/11/65) 9/11/56
Haycock, K. E., *p.s.c.*, *p.s.c.*(*a*) 11/11/56
Prockter, E. F. 24/11/56
Neilson, W. G., *p.s.c.* (*T/Lt.-Col.* 29/11/65) 26/11/56
Ball, L. F., *p.t.s.c.*, TE (*T/Lt.-Col.* 14/8/65) 3/12/56
Skelly, B. C., *T.D.*, *p.s.c.* 13/12/56
Osbourne, R. I., *B.Sc.*(*Eng.*), v, *p.t.s.c.* 28/1/57
Sykes, W. A., *p.s.c.* (*T/Lt.-Col.* 28/3/65) 14/2/57
Geddes, W. G., *B.Sc.* (*Eng.*), v., *p.t.s.c.* 15/2/57
Armstrong, R. J. 23/2/57
Tighe, P. A. M., *M.B.E.* j.s.s.c., *p.s.c.* (*T/Lt.-Col.* 14/5/64) 26/2/57
Stears, M. 6/3/57
Sandys, C. G. 9/3/57
Sherrard-Smith, D. W. 11/3/57

Majors—contd.

Polley, D. A., *s.q.* (*T/Lt.-Col.* 1/12/65) 1/4/57
Cleland, J. A., *p.s.c.*, (*T/Lt.-Col.* 7/2/65) 5/5/57
Gahan, P. F. W. 8/5/57
Painter, R. P. D., TE 28/5/57
Irwin, S. P., *p.s.c.* (*T/Lt.-Col.* 1/11/65) 4/6/57
Burrell, J. N., *M.B.E.*, j.s.s.c., *p.s.c.* (*T/Lt.-Col.* 3/7/65) 13/6/57
Maxfield, R. H., *A.M.I.E.R.E.*, *p.t.s.c.* (*T/Lt.-Col.* 9/4/65) 15/6/57
Borthwick, R. H., *B.Sc.* (*Eng.*) v., *A.M.I.E.E.*, j.s.s.c., *p.s.c.* (*T/Lt.-Col.* 27/5/65) 22/6/57
Robertson, W. P. W., *p.s.c.* (*T/Lt.-Col.* 1/6/65) 25/6/57
Newman, D. C., *p.s.c.* (*T/Lt.-Col.* 15/10/65) 28/6/57
Palmer, P. H., *p.s.c.* 27/7/57
Bonnart, F. G. j.s.s.c., (FR) 6/9/57
Paterson, J. R. T. 11/9/57
Carroll, J. E., *M.B.E.*, *p.s.c.* 2/10/57
Flear, P. H., *p.s.c.* 7/10/57
Garnons-Williams, D. P., *B.A.*, w., *A.M.I.E.E.*, *p.s.c.* 7/10/57
Lucas, J. C., *B.Sc.*, *A.M.I.E.E.*, *p.s.c.*, TE 3/11/57
Crump, E. M. T., *p.s.c.*, (*T/Lt.-Col.* 17/1/66) 16/12/57
Collins, E. C. 24/12/57
Sherratt, W. E., *M.B.E.*, *B.Sc.*, *A.M.I.E.E.*, *p.s.c.* 30/1/58
Bryson, R. C. 2/2/58
Ashlin, P. 2/2/58
Jackson, A. J. (364081), *B.Sc.*(*Eng.*), x., *A.M.I.E.E.*, *p.s.c.*, *p.t.s.c.* (*T/Lt.-Col.* 3/3/65) 21/2/58
Clarke, D. S., *M.A.*, j.s.s.c.(FR), *p.s.c.*, (*T/Lt.-Col.* 31/1/64) 1/3/58
Hone, R. T., *p.s.c.* 11/3/58
Baker, N. L. 8/4/58
Baynham, D. H., *G.M.*, *B.Sc.*, j.s.s.c., *p.s.c.* 13/4/58
Bound, C. O. 22/5/58
Skelly, T. N., *p.s.c.* 6/6/58
Barker, M. M. 18/7/58
Leatherland, F. W. 25/8/58
Massey, J. A. J., *M.B.E.*, j.s.s.c., *p.s.c.* 22/9/58
Lloyd, K. F. 3/10/58
Williams, F. D., *B.Sc.* (*Eng.*) x., *A.M.I.E.E.* 8/10/58

Majors—contd.

Strong, D. J. 23/10/58
Watkeys, E. G. 23/11/58
Webb, P. H. F., *M.B.E.*, j.s.s.c., *p.s.c.* 12/2/59
Thursby-Pelham, D. H., *B.Sc.(Eng.)*, v., *A.M.I.E.E.*, *p.s.c.* 1/3/59
Andrews, K. E. P., *M.B.E.* 6/3/59
Hibberd, D. C., *s.q.* 19/4/59
Dowell, A. L., *p.s.c.*, (*local Lt.-Col.* 15/12/61) 2/5/59
Maclean, J., *M.A.*, *p.s.c.* 17/5/59
Charles, D. A. L., *p.s.c.* 20/5/59
Armstrong, R. M., TE 23/5/59
Wickes, P. J. L., *p.s.c.* 29/5/59
Willway, M. L. 16/6/59
Murray, R. L., *s.q.* 18/6/59
Barker, D. M. F., *p.s.c.* 30/6/59
Le Gassick, C. N. 9/7/59
Partington, F. M., *s.q.* 8/9/59
Baker, A. P., *p.s.c.* 17/9/59
Barry, D. A. 26/9/59
Sturge, H. A. J., j.s.s.c., *p.s.c.* 1/10/59
Montagnon, E. P. E. 24/10/59
Ramsbottom, F., *p.s.c.* 6/11/59
Bell, W., *p.s.c.* 11/11/59
Macfarlane, W. T., j.s.s.c., *p.s.c.* 2/12/59
Handy, J., *M.A.*, w., *A.M.I.E.E.*, *p.t.s.c.* 29/12/59
Sinclair, C. M. 1/2/60
Gilbertson, R. H., *B.Sc.(Eng.)*, x., *A.M.I.E.E.*, TE 9/3/60
Petheram, M. A. 13/4/60
Heard, J. L., *A.M.I.E.R.E.*, *p.t.s.c.* 1/5/60
MacKinnon, N. R. F. 9/5/60
Francis, J. A. D., *p.s.c.*, *f.s.c.(US)* 2/6/60
Frost, S. A. 12/6/60
Mawson, C. E. H. 7/7/60
Hewson, A. M. 10/7/60
Cattermull, D. G., *p.s.c.* 31/7/60
Rothwell, H., *M.B.E.* 8/8/60
Hall, D. 9/8/60
Batty, W. 2/9/60
Davies, G. L., *s.q.* 16/9/60
Ranft, D. D., *p.s.c.* 27/9/60
Saul, F. B. 11/10/60
Anderson, R. C. 13/11/60
Ingledow, J. W. 18/11/60
Clapp, W. J. 16/12/60

Majors—contd.

Findlater, J. A. H. K. 13/1/61
Tidey, P. D. 6/2/61
Parkes, W. H. H. 6/2/61
Baldwin, P. A. C., j.s.s.c., *p.s.c.* 19/2/61
Anderson, A. A. G., j.s.s.c., *p.s.c.* 26/2/61
Jackson, A. J., *p.s.c.* 28/2/61
Pollard, M. W. 19/3/61
Fortescue-Hitchins, T. W. E., *M.A.*, *p.s.c.* 9/4/61
Phippard, R. G., *A.M.I.E.R.E.*, *p.t.s.c.*, TE 16/4/61
Brown, M. B. M., *p.s.c.* 29/4/61
Trelawny, R. 19/5/61
Prescot, L. W. 28/5/61
Galbraith, C. S. 21/6/61
Ridge, J. 21/6/61
Agar, J. S., *s.q.* 6/7/61
Dennis, A. H., *B.Sc.*, *A.M.I.E.E.*, *p.s.c.*, TE 15/7/61
Akass, J. L., *B.A.*, w., *A.M.I.E.E.*, *p.t.s.c.*, TE 15/7/61
Priestley, M. H., TE 15/7/61
Botterill, J. L. 15/7/61
Ward, C. B., *B.A.*, *s.q.*, TE. 15/7/61
Hellier, E. J., *p.s.c.* 23/7/61
Cathcart, W. G. A. 9/8/61
Dacre, A. A., *M.B.E.* 3/9/61
Stephenson, G. W. A. 22/9/61
Curl, G. J., *s.q.* 19/10/61
Knott, P. J., *B.A.*, w., *p.t.s.c.* 21/10/61
MacDonald, I., *B.A.*, w., *p.s.c.*, TE 21/10/61
King, J. A. 21/10/61
Garratt, P. J., *M.A.*, w., *A.M.I.E.E.*, *p.t.s.c.*, TE 24/10/61
Donne, J. L. 1/11/61
Bate, A. C., *M.B.E.*, *p.s.c.* 29/11/61
Cox, J., *B.A.*, v. 4/12/61
Welton, L. A. 4/12/61
Walker, R. C., *p.t.s.c.* (*local Lt.-Col.* 21/4/64) 6/12/61
Roe, I. M., *M.A.*, w., *p.t.s.c.*, TE 22/12/61
Pope, R. 22/12/61
Ross, T. F. 22/12/61
Weston, J. H. S., TE 2/3/62
Wright, R. M. 10/3/62
Evans, P. J., *M.B.E.*, *p.s.c.* 16/3/62
Lyons, J. M. N., *p.t.s.c.* 16/4/62
Prince, J. B. 24/4/62
Birtwistle, A. C., *M.A.*, w., TE 5/5/62

Majors—contd.

Oakley, D. F., *B.Sc.(Eng.)*, v., *A.M.I.E.E.*, *A.M.I.E.R.E.*, TE 14/5/62
Cooper, D. W. W., *A.M.I.E.E.*, *p.t.s.c.* 5/6/62
Holmes, R., *A.M.I.E.R.E.*, TE 20/6/62
MacIntyre, D. J., TE 24/6/62
MacGillivray, P. A. M. 1/7/62
Exell, G.A. S., *B.A.*, w., *p.t.s.c.* 11/7/62
Kirkby, K., TE 14/7/62
Durrant, J. P., *p.s.c.*, *p.l.* 14/7/62
Norris, W. J. A., *B.Sc.(Eng.)*, v., *A.M.I.E.E.*, TE 14/7/62
Woodbridge, D. C. 14/7/62
Whitehead, R. D., *p.t.s.c.*, TE 14/7/62
Lockwood, F. C. 14/7/62
Garratt, J. R. 14/7/62
Swindale, A. V. 22/7/62
Campbell, G. G. 4/8/62
Fowke, C., *p.t.s.c.*, TE 22/8/62
O'Connor, M. J. T., *p.s.c.* 26/8/62
Thomas, E. G. 15/10/62
Jacob, B. R., *B.Sc.*, TE 16/11/62
Rogers, E. L. 26/11/62
Hart, J. P., *p.s.c.* 28/11/62
Plant, R. 7/12/62
Ferguson, K. W. E., *B.Sc.(Eng.)*, v. 16/12/62
Paterson, H. McI. 16/12/62
Gibson, J. R. 16/12/62
Butler, N. A., *p.s.c.* 16/12/62
Gittins, G. W., *B.A.*, w., *p.s.c.*, TE 16/12/62
Sumner, C. R. A., *p.l.* 16/12/62
Robinson, F. St. C. 16/12/62
Deverill, M. C., *p.l.* 16/12/62
Foote, W. B. 16/12/62
Robinson, T. I.MacL. 16/12/62
Treglown, J. T. 16/12/62
Heyes, J. K. 16/12/62
Ryan, M. U. 16/12/62
Plummer, J. D., *M.A.*, *p.t.s.c.*, TE 10/2/63
Edinger, L. D. 14/2/63
Stonham, R. L., *p.s.c.* 24/2/63
Finch, S. C., TE 7/3/63
Wilton-Steer, M. J. 7/4/63
Bohannan, A. G., *p.s.c.* (*local Lt.-Col.* 9/12/64) 24/5/63
King, R. A., *p.t.s.c.*, TE 24/5/63
Baker, J. A., *p.t.s.c.* 14/6/63
Hewitson, P. W. 9/7/63
Jones, R. G. 22/7/63
Beadon, D. R. 22/7/63
Massie, P. H. 22/7/63

Digitized by Google

***Majors*—contd.**

Ashcroft, B. M.	22/7/63
Pritchard, W. J.	22/7/63
Allen, M.	22/7/63
Nice, R. K., *A.M.I.E.R.E.*, *p.t.s.c.*, TE	22/7/63
Dexter, A. C.	22/7/63
Arcedeckne-Butler, St. J. P., *B.A.*, w., *p.s.c.*	22/7/63
Lewis, C. F.	22/7/63
Blake, J. F., TE	2/9/63
Moss, N. B., *p.t.s.c.*	17/9/63
Briggs, D. H., TE	29/9/63
Hickman, G. A. W., *A.M.I.E.R.E.*, TE	31/10/63
McKinnon, A. W. McL., *B.Sc.(Eng.)*, x., TE	9/11/63
Adams, B. H., *p.l.*	1/12/63
Mercer, C. B.	2/12/63
Watson, D. P.	2/12/63
Baxter, T. E. D.	7/12/63
Complin, B. C., TE	25/12/63
Smith, V. S.	9/1/64
Gilbert, C. J., *p.s.c.*	2/2/64
Ferrier, G.	6/2/64
Thompson, G. A., *B.Sc.(Eng.)*, v., *p.s.c.*, TE	9/2/64
Jarrett, M. S., *B.Sc.(Eng.)* x., *p.t.s.c.*	9/2/64
Canham, B. A.	9/2/64
Grice, T. E.	9/2/64
Savage, R. J., *p.s.c.*	9/2/64
Robertson, C. A. M.	9/2/64
Musselbrook, P. F.	9/2/64
Cooper, M. H. W., *p.s.c.*	9/2/64
Reggler, K. A.	9/2/64
Simms-Reeve, M. W.	9/2/64
Lewis, A. D., *p.s.c.*	10/3/64
Beadle, G. C.	13/3/64
Tripp, P. C.	20/3/64
Roberts, D. J., *B.A.*, w., *p.t.s.c.*	25/3/64
Talbot, P. A., TE	7/6/64
Lettin, F. C.	22/6/64
Handley D. G.	21/7/64
de Clive-Lowe, S. G.	25/7/64
Ridlington, P. H.	1/8/64
Spear, I. C.	3/8/64
Morrison, S. P., *p.t.s.c.*	3/8/64
Ridley, C. G. A.	3/8/64
Thompson, J. E. W.	3/8/64
Philp, J. E. P.	3/8/64
Welch, A. J.	3/8/64
Hasell, J. A. E.	3/8/64
Dominy, A. R.	3/8/64
Walker, S. G.	3/8/64
Booth, J. B.	8/9/64
Hartnett, M. A. T.	1/10/64

***Majors*—contd.**

Panton, M. G., *p.l*	14/10/64
Rogers, P. G.	2/11/64
Poole, W. D. A. (409859)	3/11/64
Coates, A.	5/11/64
Anthonisz, D. F. B.	15/11/64
Robotham, W. H. D. N.	30/11/64
MacKintosh, G. J. K., *B.A.*, v., *p.h.*, *p.l.*	30/11/64
Trotman, R. A.	30/11/64
Tyson, C. S., TE	6/1/65
Bolt, E. T.	30/1/65
Hild, J. H., *p.s.c.*, TE	8/2/65
Johnstone, H. A., *M.B.E.*, *p.s.c.*	8/2/65
Barrett, M. C.	8/2/65
Wood, W. L., *p.t.s.c.*,	8/2/65
Atkinson, J. B., *B.Sc.(Eng.)* v., TE	8/2/65
Fleming, J. G.	8/2/65
Carnie, D. B., *M.B.E.*, *p.s.c.*	8/2/65
Wetherill, P.	8/2/65
Montague, J. A.	8/2/65
Edwards, F. W., *B.A.*, *p.s.c.*	8/2/65
Dally, P. A., TE	9/2/65
Thorman, M., g.w., TE	28/2/65
White, K. G.	2/3/65
Gittins, D.	1/4/65
Foley, E. W. P., *M.A.*	22/4/65
Grayson, N. C., *B.A.*, w., TE	7/5/65
Haw, B. O.	22/7/65
Simpson, I. E., *p.s.c.*	30/7/65
Driskell, B. A. R.	1/8/65
Keeling, M. V.	1/8/65
Livingstone, T. C.	1/8/65
Pratt, D. G., *p.s.c.*	1/8/65
Pitkin, D., *p.h.*, *p.l.*	1/8/65
Martin, R. T., *p.s.c.*	1/8/65
Chitty, G. J., TE	1/8/65
Merry, E. G. T.	1/8/65
Blackwood, T. R.	1/8/65
Thompson, P. A.	1/8/65
Robinson, W. G.	1/8/65
Williams, M. J. H.	1/8/65
Carr, P., *p.h.*, *p.l.*	1/8/65
Jenkins, G. N.	1/8/65
Wilson, K. A. C., *p.l.*	1/8/65
Weiner, M. R. C.	1/8/65
Williams, J. H.	1/8/65
Carroll, R. B.	23/8/65
Woods, T. B., TE	26/10/65
Davis, P. S., *p.s.c.*	9/12/65
Davies, D. A., *p.s.c.*	31/1/66
Wise, M. G. H., *p.h.*	6/2/66
Hunt, E. W.	6/2/66
Rigby, T.	6/2/66
Newman, J. M.	6/2/66
Adams, M. G.	6/2/66

Captains.

Caiger, W. E., TE	10/7/56
James, C.	22/7/56
Fisher, J. O. (*T/Maj.* 1/3/60)	24/10/56
Simms-Reeves, M. W.	9/2/57
Wells, R.	16/2/57
Lycett-Gregson, D.	1/3/58
Cathcart, J. D. (*T/Maj.* 4/1/66)	27/5/58
Seymour, A. F.	17/10/58
Riding, P. E.	6/2/59
Spooner, P. A. (*T/Maj.* 27/1/65)	6/2/59
Bell, G. N., *B.Sc.(Eng.)* v., TE	19/8/59
Cox, G. A., *B.A.*	5/4/59
Corden, G.	9/5/59
Ping, R.	14/5/59
Hartshorn, P. J.	16/6/59
de Bretton-Gordon, A. N., *p.s.c.* (*T/Maj.* 14/1/65)	23/7/59
Benbow, R., *p.s.c.* (*T/Maj.* 19/1/65)	31/7/59
Russell, J. A. P., *p.s.c*	31/7/59
Campbell, J. C.	31/7/59
Hancock, J. N., *p.s.c.*, (*T/Maj.* 14/1/66)	31/7/59
Olds, K. H.	31/7/59
Brian, J. P.	31/7/59
Graham-Hill, P.	31/7/59
Watson, B. A.	31/7/59
Newton, G. C. M.	31/7/59
Anderson, A. S. McK.	31/7/59
Larrington, P. F., TE	31/7/59
Templeman-Evans, P. D.	31/7/59
Williams, H. R.	31/7/59
Fender, J.	31/7/59
Rogers, H. S. de N.	31/7/59
Boast, T. G.	31/7/59
Taylor, J. N.	31/7/59
Gallagher, B. B.	15/8/59
Cunningham, W. G. (*T/Maj.* 1/7/65)	24/9/59
Byrne, T. A., *B.A.*, w., TE	1/10/59
Flynn, M. J., *p.s.c.*	7/10/59
Hewson, J. M.	27/11/59
Hackworth, T. W., *B.Sc.(Eng.)*, x., TE	17/1/60
Hopkins, D. S., *M.B.E.*	9/2/60

Digitized by Google

Royal Corps of Signals—*continued*

Captains—contd.

Yeoman, A., *p.s.c.*	12/2/60
Topple, M. R.	12/2/60
Halford, J. B. J.	12/2/60
Allen, B. F., *B.A.*, w.	12/2/60
Gregory, P. D. E.	12/2/60
MacHeath, R. A.	12/2/60
Roberts, J. R., *p.h.*	12/2/60
Carrel, E. F.	12/2/60
Blashill, T. H., TE	12/2/60
Copeland, D. L.	12/2/60
Adams, B. W. P., *B.Sc.(Eng.)*, x., TE	12/2/60
Pack-Davison, M. R. E., TE	22/3/60
Brockhurst, D. A.	25/3/60
Leonard, P. B.	20/4/60
Chase, P. D. E.	11/5/60
Burrows, J. R., *B.A.*, *p.s.c.* (*T/Maj.* 8/2/64)	30/7/60
Rowland, P. J.	6/8/60
Milton, D. J. *p.s.c.*	6/8/60
Byng, A. B., TE	6/8/60
Fletcher, F. R.	6/8/60
Stevens, J. E. C., *B.Sc.(Eng.)*, x., (*T/Maj.* 1/3/65)	6/8/60
Billingham, J. G., *p.l.*	6/8/60
Hill, A. J.	6/8/60
Bullard, P. H. F.	6/8/60
Pedley, F. H., *p.s.c.*, (*T/Maj.* 27/1/66)	6/8/60
Smith, F.	6/8/60
Reader, P. S.	6/8/60
Castle-Smith, R., *B.Sc.*, (*Eng.*), x.	6/8/60
Higham, R. A.	6/8/60
Michie, W. J. M.	6/8/60
Liddell, J. U.	23/9/60
Bird, M. O. N.	18/10/60
Simpson, W.	22/10/60
Hills, R. F.	3/11/60
Holland, G. A. M.	6/12/60
Costello, R. J.	8/1/61
Tanner, R. J., TE	23/1/61
Gent, D. W., TE	4/2/61
Bell, R.	4/2/61
Morris, J. D., *M.A.*, w., TE (*T/Maj.* 25/1/65)	4/2/61
Burfitt, R. A.	4/2/61
Westlake, J., *p.s.c.* (*T/Maj.* 7/1/66)	4/2/61
Burke, B. J.	4/2/61
Cemm, R. A., *p.h.*, *p.l.*	4/2/61
Randel, D. A. C.	4/2/61
Alexander, P. D., *p.s.c.* (*T/Maj.* 7/1/66)	4/2/61

Captains—contd.

Shapter, I. R. D.	4/2/61
Hodgson, B. C.	4/2/61
Eamey, T. R.	4/2/61
Lavender, D. P. J.	4/2/61
Senior, C. M.	4/2/61
Morrison, H. A.	4/2/61
Lee, I. N., TE	23/2/61
Hales, M. J.	10/3/61
Powell, C. K.	22/4/61
Goldney, P., *p.h.*, *p.l.*	29/7/61
Cuerden, H. A.	29/7/61
Whitehead, D. C.	29/7/61
Wheeler, J. H.	29/7/61
Weston, B. I., *M.A.*	29/7/61
Young, G. W., *B.Sc.(Eng.)*, v.	29/7/61
Postlewaite, B. B., TE	29/7/61
Nealon, J. H. T.	29/7/61
Read, S. W.	29/7/61
Grundy, C. E.	29/7/61
Mackinlay, H. G.	29/7/61
Pickard, R.	29/7/61
White, P. J. F.	29/7/61
Bunce, C. R. C.	13/9/61
Dolan, P. C. V., TE	3/10/61
Burridge, D. M. A.	31/10/61
Alexander, J. O. C.	16/12/61
Wheawell, T. H., *B.Sc.(Eng.)*, v.	16/12/61
Pickard, M. J.	16/12/61
Morgan, W. A. F., *p.h.*, *p.l.*	16/12/61
Buchanan, P. R.	16/12/61
Ainsworth, A. R. J.	16/12/61
Edmonds, W. E. A.	16/12/61
Allwright, K. S. H.	16/12/61
Bird, I. F.	16/12/61
Wilson, H. S.	16/12/61
Bushell, A. R.	16/12/61
Rayner, C. J.	16/12/61
Swindells, J. W.	19/12/61
Harrison, A. J., TE	23/2/62
Treseder, P. A.	30/3/62
Mitchell, D. G., *B.Sc.* (*Eng.*), v., TE	29/5/62
Cook, J.	27/7/62
Mills, J.	27/7/62
Colman, M. F. H.	27/7/62
Amos, R. I. F.	27/7/62
Glydon, C. H.	27/7/62
Wilkie-Snow, G.	14/8/62
Last, C. N.	2/9/62
Lockett, S. J.	8/10/62
Stibbon, R. O. B., *B.A.*, w.	21/12/62
Pickup, E.	21/12/62
Reynolds, R. A. F.	21/12/62
Bradbury, M. E.	21/12/62
Stubbs, D. W.	21/12/62
Sprackling, I. O. J.	21/12/62

Captains—contd.

Calder, H. M., *p.h.*	21/12/62
Carpenter, B. C.	21/12/62
Oliver, J. W.	21/12/62
Verdon, G. C.	21/12/62
Morgan, G. H.	21/12/62
Hincks, J. M.	21/12/62
Ward, R. K.	6/2/63
Greaves M. Q. M.	21/2/63
Nicol, D. A.	9/5/63
Barnett, G.	26/5/63
Kavanagh, B. F.	2/8/63
Wilson-Brown, M. S.	2/8/63
Mansfield, R. S.	2/8/63
Williams, E. G.	2/8/63
Pertwee, L. J.	2/8/63
Allan, M.	2/8/63
Hinds, C. R. F.	22/9/63
Oehlers, G. R., TE	1/11/63
Mullineaux, D. S.	11/11/63
Vandyck, N. A.	10/12/63
Moss, N., TE	11/12/63
Sammes, A. J., *B.Sc.* (*Eng.*), v., TE	20/12/63
Miller, D. M. O.	20/12/63
Milford, J. C.	20/12/63
Walter, N. A.	20/12/63
Adams, M. R.	20/12/63
Crow, C. J.	20/12/63
Woods, L. A.	20/12/63
Bygrave, M. J. L.	20/12/63
Mackay, G. D. A.	20/12/63
Jennings, M. L. W.	11/2/64
Valder, P.	13/5/64
Panther, T. A.	8/6/64
Vulliamy, E. C., *B.A.*, w.	11/6/64
Bromley, J. D.	20/6/64
Lettin, R. J.	2/8/64
Golding, J. L.	2/8/64
Malone, D. F., TE	2/8/64
Penny, E. W.	2/8/64
Ford, M. J.	2/8/64
Jolly, D. J.	2/8/64
Barker, A. M. P.	2/8/64
Webb, P.	2/8/64
Davies, P. R.	2/8/64
Gryspeerdt, J. L. E.	2/8/64
Mulley, E.	8/10/64
Prince, A. C. M.	14/11/64
Griffiths, W. A. C.	23/11/64
Story, C. E. R., *B.A.*, w.	19/12/64
Kennedy, W. C. A., *B.A.*, w.	19/12/64
Blackwell, B. A.	19/12/64
Tregoning, A.	19/12/64
Willcox, A. M.	19/12/64
Chandler, M. E. G.	19/12/64
Bonaker, H. M.	19/12/64
Miller, M. Y.	19/12/64
Carling, A. H.	19/12/64

Captains—contd.

Andrews, M. F.	19/12/64
Insall, D. H.	19/12/64
Ovenden, J. R. S.	19/12/64
Cheal, A. S.	26/12/64
Graham, I.	14/1/65
Ingram, R. B.	9/2/65
Mills, G. T.	20/2/65
Clayton, R. S.	24/2/65
Jones, P. T., *p.h.*	5/3/65
Hoghton, R. A. H.	7/4/65
Brown, C. A.	20/5/65
Cross, C. H. D.	22/5/65
Bally, J. J.	2/6/65
Austin. B. J.	21/6/65
Scott, I. D.	30/6/65
Greatrix, J. G.	21/7/65
Fielding, J. V.	25/7/65
Spence, M. C.	25/7/65
Marples, M.	25/7/65
Cook, R. F. K., *B.Sc.*, x.	25/7/65
Dudley, D. G.	25/7/65
Cornwell, A. J.	25/7/65
Thompson, R. D. K., *B.Sc.* (*Eng.*), v.	25/7/65
Brown, P. J. R.	25/7/65
Drake, J. M.	25/7/65
Ryding, K.	25/7/65
Wood, S.	25/7/65
Collins, M. F.	25/7/65
Maynard, F. R.	25/7/65
Funnell, G. R.	25/7/65
Saville, R.	20/8/65
Scott, J. M.	9/9/65
Gray, J. M.	20/9/65
Fielding, A. P.	7/10/65
Rassim, A.	13/10/65
Barnes, J. E.	18/12/65
Vann, M. J. P., *B.Sc.*(*Eng.*), v.	18/12/65
Passmore, J. M., *B.A.*, w.	18/12/65
Johnson, R. R., *B.A.*	18/12/65
McCann, M. J.	18/12/65
Birch, G. D.	18/12/65
Dawson, J. R.	18/12/65
Brunton, P. J.	18/12/65
Brinsford, J. S.	18/12/65
Hamilton, I. J.	18/12/65
Marley, A. P. H.	1/2/66

Lieutenants.

Price, W. A.	23/1/61
McLuckie, J. G., McK.	13/2/61
Garlick, R. W.	26/5/61
Hervey, A. J., *B.Sc.* (*Eng.*), x.	23/1/62
Gordon, S. G. McK. (*T/Capt.* 17/11/65)	23/1/62
Jones, P. D., *B.Sc.*(*Eng.*), v. (*T/Capt.* 19/9/65)	23/1/62
Belton, B. L.	23/1/62
Maynard, R. F., *B.Sc.* (*Eng.*), v.	23/1/62
Carter, A. F.	23/1/62
Shiner, R. P.	23/1/62
Finney, G. M., (*T/Capt.* 23/3/65)	23/1/62
Stamp. P. M. (*T/Capt.* 1/1/64)	23/1/62
Burke, K. P., *B.Sc.*(*Eng.*), v. (*T/Capt.* 28/6/65)	23/1/62
Crouch, I. J. (*T/Capt.* 6/5/65)	23/1/62
Hunt, A. W. de V. (*T/Capt.* 13/6/65)	23/1/62
Blessington, C. D. A. (*T/Capt.* 29/11/64)	23/1/62
Maude, G. A.	23/1/62
Stutchbury, A. C.	23/1/62
Hunter, J. M. D., *B.A.*	23/1/62
Dale, P. H.	23/1/62
Thomas, W. P. B. (*T/Capt.* 13/3/65)	11/3/62
Nicoll, W. C. (*T/Capt.* 5/8/65)	5/4/62
Kent, K. B. S. (*T/Capt.* 7/12/65)	10/5/62
Bruce, P. E.	17/5/62
Orwin, M. A.	17/5/62
Crew, C. R. (*T/Capt.* 31/8/65)	16/6/62
Noonan, C. R. M. (*T/Capt.* 1/12/64)	16/6/62
Cullen, J. J.	16/6/62
Kerr, I. E. (*T/Capt.* 13/12/65)	16/6/62
Atkinson, A. B. (*T/Capt.* 17/8/65)	16/6/62
Higton, J. F.	16/6/62
Grist, G. J. H. (*T/Capt.* 24/12/63)	19/6/62
Goldney, J. P. (*T/Capt.* 1/1/64)	26/7/62
Muir, N. C.	4/8/62
May, J. H. (*T/Capt.* 5/7/65)	2/9/62
Scarff, T. B.	6/9/62
Dorrell, R. (*T/Capt.* 23/1/65)	4/10/62
Hodges, D. R. *B.Sc.* (*Gen.*)	22/10/62
Barrett, J.	4/11/62
Seward, A. R.	6/12/62

Lieutenants—contd.

Garton, C. T.	3/1/63
Ayrton, M. McI.	29/1/63
Boyle, A. H., *B.A.*, v. (*T/Capt.*, 1/9/65)	29/1/63
Almonds, J. H.	29/1/63
Potier, J. R., *B.A.*, v.	29/1/63
Genders, D. C. N. (*T/Capt.* 1/1/65)	29/1/63
Burton, D. T. (*T/Capt.* 13/7/64)	29/1/63
Smith, R. B.	29/1/63
Cornforth, M. A., *B.Sc.* (*Eng.*), v.	29/1/63
Robins, W. J. P.	29/1/63
Forge, M. L.	29/1/63
Doyle, K. G.	29/1/63
Hallchurch, T. T.	29/1/63
Siderfin, R. A. C.	15/5/63
Walden, D. J.	19/5/63
Webster, P. B.	22/6/63
Graham, J.	22/6/63
Hood, R. C.	22/6/63
Edgar, J. McD.	22/6/63
Louden, M. S.	22/6/63
Fulton, G. O.	22/6/63
Brewis, P. R.	22/6/63
Burns, P. C.	22/6/63
Etheridge, R. C.	22/6/63
Bristow, A. K. M., *B.A.* (*T/Capt.* 1/4/65)	22/6/63
Henning, D. J.	25/10/63
McCoy, T. C.	22/12/63
Storr, J. F.	4/2/64
Ventham, J. J.	4/2/64
Howard, G. W.	4/2/64
Bye, P. L.	4/2/64
Cook, D. W.	4/2/64
Robinson, B.	4/2/64
Carr Smith, S. R.	4/2/64
Bailey, A. R.	4/2/64
Roper, W.	4/2/64
Knox-Johnston, R. A.	4/2/64
Stark, R. W.	4/2/64
Lowe, J. H.	4/2/64
Elliott, A. M.	4/2/64
Grant, A. B.	4/2/64
Turner, K. G.	4/2/64
Yates, D. B. S.	4/2/64
Saunders, G. C.	4/2/64
Durrell, I. S.	4/2/64
Hood, L. S.	24/2/64
Cowan, G. W. B.	21/6/64
Strong, D.	21/6/64
Chaddock, P. E. A.	21/6/64
Walker, M. P. (*T/Capt.* 1/8/65)	21/6/64
Aird, D. M.	21/6/64
Drew, R. E. S.	21/6/64
Browne, A. F.	21/6/64
Double, I. C.	21/6/64
Brock, M. L. P.	21/6/64
Martin, A. R., *B.A.*	21/6/64

Digitized by Google

Royal Corps of Signals—*continued*

Lieutenants—contd.

Lenthall, P. A.	23/12/64
Hunt, D.	7/1/65
Byrom, C. E.	2/2/65
Payne, M. A.	2/2/65
Pritchard, P. J.	2/2/65
Yolland, R. M.	2/2/65
Brooks, R. F.	2/2/65
Wright, R. A.	2/2/65
Gray, D. G. B., *B.A.*	2/2/65
Sweetman, J. M., *B.Sc.(Eng.)*	2/2/65
King, M. H., *B.A.*	2/2/65
Davies, M. S. *B. Sc.(Eng.)*	2/2/65
Allen, G. A.	2/2/65
Cooke, B. M.	2/2/65
Boden, R.	2/2/65
Fraser, L. G.	2/2/65
Horler, N. A.	2/2/65
Starkey, J.	2/2/65
Gravestock, R. P.	2/2/65
Stephenson, M. R.	2/2/65
Carson, M. K.	2/2/65
Pickford, M. H. L.	2/2/65
Steane, A. L. W. G.	2/2/65
Alden, M. J. M.	2/2/65
Easson, J. W.	2/2/65
Podevin, D. C.	2/2/65
Wood, N. F.	20/6/65
Eastburn, A. F.	20/6/65
Lance, M. J.	20/6/65
Stanley, P.	20/6/65
Waugh, T. I. M.	20/6/65
Westerman, R. T.	20/6/65
Gadd, S. C. L.	20/6/65
Dickinson, P. J. K.	20/6/65
Carr-Smith, R. M.	20/6/65
Goymour, R. M.	20/6/65
Buckley, D. J.	20/6/65
Ingham, A. G.	20/6/65
Clare, W. R.	20/6/65
Taylor, M. G.	20/6/65
Neale, P. A.	20/6/65
Cruickshank, C. G.	20/6/65
Rumford, R. J. G. M.	28/7/65
Guthrie, C. W.	3/9/65
Pollard, A.W.	3/9/65
Windmill, R. L.	19/10/65
Cartwright, M. J.	3/11/65
Urquhart, C. R.	31/1/66
Grenville-Jones, H.	31/1/66
Baly, R. F.	31/1/66
Daglish, J. D.	31/1/66

Lieutenants—contd.

Overton, D. G., McH.	31/1/66
Young, M. J.	31/1/66
Backhouse, W. H.	31/1/66
Burtt, A.	31/1/66
Orde, R. M. G.	31/1/66
Culley, H. A.	31/1/66
Turner, I.	31/1/66
Thorne, M. A.	31/1/66
Jackman, A. J. R.	31/1/66
Haysom, R. N.	31/1/66
Whitehead, C. G. A.	31/1/66
Macklin, M. J.	31/1/66
Cox, R. B. H.	31/1/66
Roberts, J. H.	31/1/66
Hanbury, R. W.	31/1/66
Gallon, J. H.	31/1/66
Collier, C. W.	31/1/66

2nd Lieutenants.

Messer-Bennetts, J. M.	27/4/63
Cowan, S.	9/11/63
Shaw, P. A. C.	31/7/64
†Meakin, G.	12/9/64
Robinson, T. W.	17/10/64
Budd, J. F.	8/11/64
Vest, M. J.	18/12/64
Thomas, H. G. S.	18/12/64
Buxton, W. I.	18/12/64
Martin, M. L.	18/12/64
Hutt, A. J.	18/12/64
Woodhouse, T. A.	18/12/64
Swainson, R. J. H.	18/12/64
Melhuish, C. D.	18/12/64
Whitehead, P. J.	18/12/64
Singleton, T. N.	18/12/64
Galloway, M. J. C.	1/1/65
White, P. P.	30/7/65
Carruthers, I. N.	30/7/65
Miller, J. W.	30/7/65
Stuart, J. F.	30/7/65
Bowen, M. J.	30/7/65
Green, P. M.	30/7/65
Walters, C. J.	30/7/65
Kemp, C. D. McK.	30/7/65
McLean, D. J.	30/7/65
Mann, G. J.	30/7/65
Rowbory, M. A.	30/7/65
Neeve, J. E.	30/7/65
Fitzgerald, J. E.	30/7/65
Reed, V. J.	30/7/65
Exon, H. J. P.	30/7/65
Oddie, I. J.	30/7/65
Backhurst, M. J.	30/7/65

2nd Lieutenants—contd.

Fisher, J. H.	30/7/65
Smith, P. D.	30/7/65
Hetreed, D. M.	30/7/65
Treeby, C. R.	30/7/65
Vigurs, Q.	30/7/65
Case, D. J.	30/7/65
Armstrong, W. J.	30/7/65
Ingram, J. D. M.	30/7/65
Hayes, P.	30/7/65
Young, J. C.	17/12/65
Legge, W. V.	17/12/65
Willsher, R. F.	17/12/65
Patterson, M. D.	17/12/65
Jonas, D. R. C.	17/12/65
Mills, G. H.	17/12/65
Harrison, R. N. C.	17/12/65
Bennett, H. B.	17/12/65
Dakin, C. J.	17/12/65
Rice, M. A.	17/12/65
Saunders, A. J.	17/12/65
Stokes, R. G.	17/12/65
Whittaker, G. M.	17/12/65
Barry, R. W.	17/12/65
Hallett, P. A.	17/12/65
Morris, I. W.	17/12/65
Grierson, J. A.	17/12/65
Dick, P. R.	17/12/65
Vines, H. M.	17/12/65
Jones, M. R.	17/12/65
Reading, I. D.	17/12/65
Grant, C. J.	17/12/65

Staff Quarter-Masters.

(*Employed List* (2))

Luscombe, T. H.		17/10/53
	maj.	12/7/54
Hallett, C. W.		25/11/59
	capt.	14/6/60

Quarter-Masters.

Shove, R. L. J.		2/11/51
	lt.-col.	1/1/64
Lynam, G.		17/10/52
	lt.-col.	17/1/64
Glover, E.		17/10/52
	lt.-col.	27/12/64
Parsons, K.		15/2/53
	maj.	6/3/53
Parks, W. E.		8/6/53
	maj.	27/7/60
Ashford, R. F. C.	*maj.*	17/10/53
Pearse, W. R.		17/10/53
	maj.	7/12/53

Digitized by Google

Quarter-Masters—contd.

Vernon, S., *M.B.E.* 17/10/53
maj. 26/12/54

Nation, G. W. 17/10/53
maj. 18/10/56

Dunbar, J. A., *M.B.E.* 11/1/55

Andrews, G. B. 30/9/55
maj. 9/4/56

Coslett, N. J. *maj.* 20/6/56

Barry, F. P. 31/3/57
maj. 26/10/60

Richmond, R. N. *maj.* 18/8/57

Legge, P. D., *D.C.M.*
maj. 7/1/58

Howard, W. J. *maj.* 13/9/58

Walker, F. P. *maj.* 14/10/58

Hoskings, W. F. G., *M.B.E.* *maj.* 4/7/59

Judd, W. E. 4/7/59
maj. 3/1/64

Cross, C. C., *M.B.E.* 4/7/59
maj. 22/2/63

Truscott, M. E. E. 25/11/59
maj. 29/2/64

Furtado, R. G., *B.E.M.* 25/11/59
maj. 21/2/65

Thirkell, R. F. 25/11/59
maj. 5/6/63

Murray, D. A. L. 25/11/59
maj. 15/11/69

Holmes, H. R. C. 25/11/59
maj. 10/9/63

King, V. W. G. 25/11/59
maj. 7/2/64

Rowbory, W. A. 25/11/59
maj. 16/12/62

Douthwaite, K. W. 25/11/59
capt. 16/11/60

Hopkins, J. 25/11/59
maj. 8/2/66

Worsley, J. 25/11/59
capt. 1/12/60

French, A. M., *B.E.M.* 1/4/60
capt. 6/7/60

Johnstone, P. H. 1/7/60
capt. 6/11/60

Woods, J. 31/8/60
capt. 11/9/60

Etherington, R. S. *capt.* 1/10/60

Bevan, G. J., *M.M.* *capt.* 27/12/60

Symonds, G. B., *M.B.E.* 1/1/61
capt. 11/11/62

Barnes, S. G. 7/3/61
capt. 22/2/62

Smith, A. E. *capt.* 1/4/61

MacMorran, H. B. S. 1/6/61
capt. 5/6/62

Gosling, J. C. 19/10/61
capt. 16/2/62

Quarter-Masters—contd.

Dunlop, H. R. H. *capt.* 28/10/61

Halford, R. 8/11/61
capt. 23/5/63

Pavey, F. J. 1/1/62
capt. 18/5/63

Page, A. 17/1/62
capt. 15/4/63

Stubbs, A. F., *M.B.E.*
capt. 1/4/62

Rose, R. R. 1/7/62
capt. 21/11/63

Needham, J. V. 1/10/62
capt. 7/2/64

Waterworth, H. *maj.* 28/11/62

Uttley, K. L. *maj.* 6/1/63

Smith, J. *maj.* 30/3/63

Ormond, S. 31/3/63
capt. 17/3/64

Harding, J. V. *capt.* 1/4/63

McKirgan, T. *capt.* 1/5/63

Wall, E. R. C. 24/8/63
capt. 12/8/64

Wilderspin, J., *B.E.M.* 3/9/63
capt. 26/7/64

Finch, W. G. 10/9/63
capt. 6/3/64

Laing, R. D. 14/12/63
capt. 11/8/65

Taylor, L. J., *M.B.E.* 20/12/63
capt. 5/11/64

MacGillivray, D. 17/1/64
capt. 18/8/64

O'Connor, T. P. 21/7/64
capt. 19/6/65

Barnes-Murphy, M. A. 27/7/64
capt. 28/1/65

Ham, M. *lt.* 15/11/64

Pavey, S. G. *lt.* 5/12/64

Haughney, D. *lt.* 27/12/64

Knight, R. G. 27/12/64
capt. 23/1/66

Sinclair, J. W. 1/1/65
capt. 24/1/66

Lane, N. *lt.* 1/1/65

Traffic Officers.

Walsh, C. V. 1/10/48
lt.-col. 6/11/61

Stagg, E. C. W. 1/10/51
maj. 19/11/59

Sawyer, A. 17/10/51
maj. 9/1/62

Newton, W. T. 17/10/51
maj. 6/11/60

Turner, M. 17/10/51
maj. 23/1/61

Lea, J. H. 17/10/51
maj. 24/9/60

Berwick, H. E. 17/10/51
maj. 1/3/61

Barrett, R. 17/10/52
maj. 12/4/62

Bridle, E. H. J. 17/10/53
maj. 17/7/60

Moseley, F. W. 17/10/53
maj. 23/5/62

Malone, F. 17/10/53
maj. 8/7/57

Herberts, D. 17/10/53
maj. 15/4/61

Bamford, F. H. C. 17]10/54
maj. 2/11/59

Robinson, N. E. 1/11/54
maj. 11/4/61

Cooper, E. 1/5/55
maj. 30/12/60

Cowley, N. J. 17/10/55
maj. 16/10/62

Clarke, V. R. 17/10/55
capt. 6/7/61

Wyatt, S. J. 17/10/55
capt. 7/8/61

Pearson, J. J. *maj.* 17/10/55

Donaghy, P. R. P. 17/10/56
lt.-col. 9/11/65

McLoughlin, E. A. *maj.* 17/10/56

Irvine, W. 17/10/56
maj. 5/10/63

Hounsom, A. F. 31/8/57
maj. 19/12/64

MacLeod, N. 30/7/58
maj. 30/1/66

Lavers, W. A. 20/6/59
maj. 20/3/63

Hipperson, T. A. 15/8/59
maj. 7/3/65

Cheshire, A. J. E. 8/10/59
capt. 21/8/62

Robinson, R. J. 24/8/60
capt. 8/9/65

Digitized by Google

Traffic Officers—contd.

Barrett, E. G.		1/1/61
	capt.	10/1/63
Cowsill, G. H.		31/3/61
	capt.	28/12/63
Mitchell, R. G.		1/4/62
	maj.	14/11/65
Massey, G. S.	*capt.*	1/8/62
Brandreth, F.		31/12/62
	capt.	14/6/64
Natolie, F. W.		10/4/63
	capt.	19/1/64
Pendock, J. C.		22/5/63
	capt.	8/2/64
Lombard, W. C.	*lt.*	14/7/63
Davidge, R.		1/9/63
	capt.	25/3/65
Batram, A. W.	*capt.*	30/9/63
Gill, J. E.		20/11/63
	capt.	6/2/65
Grant, P. H. (*T/Capt.* 6/8/65)	*lt.*	1/1/64
Archer, W. B.	*lt.*	1/3/64
Nutt, J. J. M.		18/11/64
	capt.	20/7/65
Duncan, D.	*lt.*	12/6/65
Budden, W. F.	*lt.*	30/8/65

Technical Officers, Telecommunications.

Dowding, L. H. F.		27/11/47
	maj.	22/2/53
Speakes, F., *M.B.E.*		24/6/49
	maj.	27/4/54
Davidson, F. A.		1/1/50
	maj.	26/5/55
Rogers, J. T.		31/7/50
	maj.	24/1/56
Bennett, T.		18/8/50
	lt.-col.	8/6/64
Brewin, W.		1/10/50
	maj.	6/9/55
Bowser, S. W. E. G.		4/11/50
	maj.	15/4/56
Cooper, R. W.		3/7/51
	lt.-col.	2/9/65
Eeckelaers, A.		17/10/51
	maj.	10/2/62
Thompson, E.		17/10/51
	maj.	18/9/61
Bewley, J.		17/10/51
	maj.	20/12/62
Foster, J.		1/1/52
	maj.	28/3/63
Earl, A. C.		1/1/52
	maj.	5/7/64

Technical Officers, Telecommunications.—contd.

Pedley, F. R.		20/1/52
	maj.	5/7/64
Marsh, R., *M.B.E.*		9/2/52
	maj.	5/7/64
Harwood, J.		22/2/52
	maj.	5/7/64
Barry, D. F. D.		17/10/52
	maj.	9/9/63
Pollard, J.		17/10/52
	maj.	19/12/54
Ellis, W.		17/10/52
	maj.	5/4/63
Locke, P. F. C. R.		17/10/52
	maj.	12/6/56
Weech, C. W. T., *M.I.E.R.E.*		17/10/52
	lt.-col.	1/12/65
Bristow, S. A.		23/11/52
	maj.	20/1/60
Larner, E. J.		1/1/53
	maj.	9/1/64
Dore, R. G.		2/2/53
	maj	1/2/64
Pritchard, A. G.		5/10/53
	maj.	1/8/63
Stanley, G. A., *D.C.M.*		17/10/53
	maj.	11/9/54
Davies, P. E. C.		17/10/53
	maj.	10/8/65
Pattison, K.		17/10/53
	maj.	10/8/65
Wolfenden, J. U.		17/10/53
	capt.	26/6/65
Chetwynd, D. J.		17/10/53
	maj.	16/10/65
Moores, P. R.		17/10/53
	maj.	18/3/62
Crookes, D.		8/11/53
	maj.	5/10/65
Hogan, M.		27/2/54
	maj.	5/5/65
Amott, T. H.		11/5/54
	maj.	6/2/63
Le Hardy, J. E.		14/6/54
	maj.	5/10/65
Adcock, L. E.		17/10/54
	capt.	17/10/60
Dolbear, R. A.		17/10/54
	capt.	17/10/60
Dale, P. W.		17/10/54
	capt.	17/10/60
Knight, L. F.		17/10/54
	capt.	17/10/60

Technical Officers, Telecommunications.—contd.

Bevan, J. A.		17/10/55
	capt.	20/12/60
Impey, C. V.		17/10/55
	maj.	21/10/65
Turner, D. G.		17/10/55
	capt.	17/10/61
Brodley, C.		2/6/56
	capt.	7/8/62
Render, A. V.		17/10/56
	capt.	20/4/60
Ottley, C. K.		17/10/56
	capt.	6/9/61
Thomson, P.		17/10/56
	capt.	6/9/61
Willingale, R. D.		17/10/56
	capt.	17/10/61
Merrifield, N. W.		17/10/56
	capt.	11/7/60
Pinder, G. E.		31/7/58
	capt.	28/12/62
Martin, A. D.		5/4/59
	capt.	7/5/64
Green, J. A.		7/7/60
	capt.	15/7/62
Addington, E. R.		16/7/60
	capt.	16/3/64
Mitchell, P. J.		6/10/60
	capt.	15/4/63
Parker, N. A.		31/3/61
	capt.	1/8/64
Miles, G. B.		1/4/62
	capt.	7/9/62
Cox, N. A.		1/7/62
	capt.	27/4/64
Iveson, F.		1/10/62
	capt.	1/4/64
Jackson, J. A.		1/1/63
	capt.	27/1/63
Robertshaw, T. R.		21/1/63
	capt.	10/3/65
Mercer, A. K.		1/4/63
	capt.	3/12/63
Foakes, P. W.		31/5/63
	capt.	28/5/64
Stevenson, H.		1/7/63
	capt.	10/12/64
Newton, P.		1/9/63
	capt.	10/12/65
Lees, A. J. (*T/Maj.* 27/2/65)		3/9/63
	capt.	23/7/64
Baker, J. D.	*lt.*	1/1/64
Spragg, R. G. P.		1/3/64
	capt.	27/11/65
Taylor, R.		4/4/64

Digitized by Google

Technical Officers, Telecommunications—contd.

Churchill, L. R.	28/4/64
capt.	2/5/65
Herring, D. P.	8/6/64
capt.	12/1/66
Bayfield, C. J.	1/10/64
capt.	26/1/66

Director of Music.

Pike, C. H., *L.R.A.M., A.R.C.M., p.s.m.*	16/7/60
capt.	13/1/63

Regular Army Limited Service Officers

Majors.

Hesketh, T. H.	22/6/63
Dunkley, W. R. M.	25/1/54
Stewart, R. H.	29/4/54
McKellar, J. L.	19/7/56
Fox, E. M.	12/1/57
Slinger, S. R. W.	5/8/57
Toy, B. C.	11/9/57
Dutton, L. H.	19/2/58
Harry, J. G.	24/2/58
Hart, J. F.	29/3/58
Perry, W. J.	5/7/58
Bushell, C. F.	29/8/58
Collins, B. W. A.	19/10/58
Butcher, D. A. T.	9/5/59
Bamber, L. S.	18/9/60
Oakes, F. W.	4/1/61
Mootham, P. D.	13/4/61
Clark, P. B.	12/4/62
Watts, K.	29/5/62
Shaw, D.	11/6/64

Captains.

Walsh, J. B.	7/11/46
Cox, S. W. P.	5/2/47
Joyner, J. W.	27/2/47
Hardy, F. G.	17/4/48
Cross, J. R. E. (*T/Maj.* 4/7/64)	18/5/48
Mogridge, K. F. J.	4/6/48
Clayton, L. P. (*T/Maj.* 1/8/64)	15/8/48
Aggett, R.	8/12/48
Stokes, R. J. R.	4/5/49
Fyfe, J. W. (*T/Maj.* 15/3/63)	6/3/50
Turpin, J. R.	5/4/50
Mawson, S. W. (*T/Maj.* 1/4/65)	22/6/50
Bolton, P. H.	1/10/50
Philip, F. V. B.	11/11/50

Regular Army Limited Service Officers—*contd.*

Captains—contd.

Scott, H.	19/11/51
Canning, K. R.	26/11/51
Webb, L. J. (*T/Maj.* 21/10/63)	8/8/52
Turner, D.	9/11/52
Bingley, R. A. J.	1/12/52
Butterell, S. D.	19/5/53
Tacey, G. W.	3/7/53
Meek, R. L.	16/7/53
Ellingworth, J. M.	18/9/53
Claque-Quine, E. P. (*T/Maj.* 22/4/64)	22/7/55
Stork, F. A.	10/10/55
Barber, R. E.	16/11/55
Turney, W. H.	6/2/56
Gatward, J. A.	15/5/56
McKail, D. J. D. (*T/Maj.* 17/11/64)	30/10/56
Moyan, T. J.	19/3/57
Burt, D. E.	14/4/58
Roberts, J. W. (*T/Maj.* 22/1/64)	19/5/58
Rowland, R. S.	7/12/60
Strange, B. F.	15/8/61
Moran, L. W.	10/10/61
Kenrick, A.	29/12/61
Field, A. J.	25/3/62
Pearson, W. J.	8/8/63
Hedges, J. K.	22/2/64
Hodges, P. J.	14/12/64
Eastgate, J. A.	21/2/65
Middleton, R. J. L.	24/4/65
Potts, J. D.	2/6/65

Lieutenants.

Watson, W.	27/4/62
Sampson, R.	3/4/64
Hawthornthwaite, J.	17/12/64

2nd Lieutenants.

Browning, G. R.	10/7/65
Pearson, P. C.	27/7/65

Regular Army Short Service Officers

Major.

Pearce, N. W. P.	6/6/56

Captains.

Roberts, R. C., *p.l.*, (*T/Maj.* 4/11/65)	11/1/53
Brooks, W. H.	20/11/57
Mayne, W. R.	1/4/62
Watson, A. L.	1/4/62
Giller, B. W.	4/3/63
Castle, E. R.	13/1/64
Mulcahy, M. A. J.	21/7/64
Goulding, K. G.	2/6/65

Regular Army Short Service Officers—*contd.*

Lieutenants.

de Bretton-Gordon, A. P.	28/1/61
Hampson, E.	11/8/61
Cathmoir, R. S. F.	27/3/63
Kelly, G. B. (429811)	16/4/63
Upson, M. V. (*T/Capt.* 8/1/66)	3/10/63
Daw, J., *B.E.M.*	27/4/64
Granger, G. A.	27/4/64
Hood, J. A.	9/7/64
Rates, G. D.	7/12/64
Bird, A. W.	28/12/64
Ellis, R. A. (*T/Capt.* 1/12/65)	16/1/65
White, D. G. O., *B.E.M.*	22/3/65
Licence, T. J.	27/5/65
Chilvers, P.	27/5/65
Byrne, E. C., *B.E.M.*	8/6/65
Newton, D. G.	14/6/65
Leeson, W. T.	15/7/65
Crich, J.	2/8/65
Tilson, L. R. J.	14/8/65
Golding, S. H. D.	18/6/65
Stephens, V. H.	16/8/65
Schofield, G. (*T/Capt.* 4/12/65)	24/8/65
Law, S.	28/8/65
Rothwell, G. K.	20/9/65
Carnell, D. J.	18/10/65
Dunlop, S. J. R.	18/10/65
Soward, P. F.	18/10/65
Day, J. C.	8/11/65
Giles, M. J.	11/11/65
Baalham, C.	6/12/65
Richardson, F.	13/12/65
Firth, E. W.	13/12/65
Rees, D. F.	17/1/66
Jones, E. C.	17/1/66

2nd Lieutenants.

Dickinson, C. H.	27/4/63
Crane, P. A.	18/7/64
Witt, P. A.	18/7/64
Hodson, W. J.	17/10/64
Rowe, B. H.	17/10/64
Spillane, A. J.	16/1/65
Cox, J. D.	16/1/65
Coltman, S. A.	3/4/65
Davenport, R. E. S.	3/4/65
Everson, A. E.	3/4/65
Mackereth, N. A.	3/4/65
Marshment, P. J. L.	3/4/65
Lewis, O. M.	10/7/65
Walter, N. M. R. E.	10/7/65
Theodorson, J. P.	28/8/65
Graham, D. G. J.	28/8/65
Vaughan, G. R.	28/8/65
Leaver, J. D.	9/10/65

Digitized by Google

Royal Corps of Signals—Regular Army Short Service Officers—*continued*

Quarter-Masters.

Dale, A.		30/11/46
	maj.	4/5/55
Lunn, A. E.		3/12/46
	maj.	28/10/58
White, R. W.		3/4/52
	maj.	11/7/61
Stokoe, J. A. G.		1/7/52
	maj.	6/5/61
Marjoram, H., *B.E.M.*		19/4/54
	maj.	11/10/62
Dickens, D. C.		1/7/54
	maj.	18/3/63
Knight, A. H.		30/7/54
	maj.	22/10/62
Carter, A. E.		10/12/54
	maj.	20/2/63
McQuade, J. F.		12/3/56
	maj.	3/10/64
Sweeny, J. R.		29/6/56
	maj.	9/1/64
Newsham, H. W.		1/4/57
	maj.	21/8/65
Bergelin, F.		20/5/57
	maj.	9/9/65
Cloughley, W.		10/1/58
	capt.	18/2/60
Timbrell, W. A.		7/7/59
	capt.	7/12/60
Vincent, G. A.		9/11/59
	capt.	7/9/61
Lindley, F.		14/12/59
	capt.	28/9/61
Shields, D. McD. B.		17/10/60
	capt.	13/12/62
Dignan, J.		1/2/61
	capt.	27/2/64
Graham, G. H.		16/10/61
	capt.	26/4/63
Scott, G. H.		25/3/63
	capt.	3/11/64
Roberts, G. (*T/Capt.* 6/1/64)	*lt.*	3/4/63
Webb, R. A.	*lt.*	8/7/63
Bailey, K. B.		8/7/63
	capt.	20/6/65
Harfield, A. G., *B.E.M.* (*T/Capt.* 10/12/63)	*lt.*	20/11/63
Wilford, R. F.		27/1/64
	capt.	2/12/65
Jones, T., *B.E.M.*		21/2/64
	capt.	12/12/65
Neale, D. T.	*lt.*	31/3/64
Swales, T. A.	*lt.*	1/4/64
Crocker, H. J., *B.E.M.*, (*T/Capt.* 15/9/64)	*lt.*	1/6/64
Walker, T.		24/6/64
	capt.	29/10/65
Howard, R. E., *B.EM.*	*lt.*	13/7/64
Ford, E. J.	*lt.*	30/7/64
Jackson, T. W.	*lt.*	15/10/64
Ward, A. V. K.	*lt.*	1/12/64
Jenkins, J. I.	*lt.*	17/12/64
McGlynn, J.	*lt.*	6/1/65
Johnston, C. W.	*lt.*	10/2/65
Kemp, A. A.	*lt.*	4/3/65
Spence, D.	*lt.*	4/3/65
Irving, L.	*lt.*	12/3/65
Laffery, P. W. H.	*lt.*	13/5/65
Gerrard, J. J., *B.E.M.*	*lt.*	18/5/65
Lewis, P.	*lt.*	19/8/65

Traffic Officers.

Ilett, A. C.		15/11/60
	capt.	28/10/65
Hesketh, C. E.	*lt.*	1/10/62
Sutherland, R. M. B.	*lt.*	8/4/63
Bicknell, K. J.	*lt.*	3/7/63
Seymour, B. T. (*T/Capt.* 1/1/65)	*lt.*	28/11/63
Taylor, F. W.	*lt.*	13/4/64
Loudoun, G. E.	*lt.*	1/9/64
Kelly, J. A.	*lt.*	26/10/64
Kennedy, W. R. S.	*lt.*	16/11/64
Hill, E. W. G.	*lt.*	19/5/65
O'Toole, T. C.	*lt.*	27/5/65
Burge, D. A.	*lt.*	24/6/65
Finister, R.	*lt.*	29/7/65
Lockie, W. H.	*lt.*	2/8/65
Oakley, G.	*lt.*	14/10/65

Technical Officers, Telecommunications.

Everard, J. F.		25/7/46
	maj.	26/7/58
Hutley, R. W. V.		23/8/60
	capt.	3/12/65
Oates, W. E.		1/9/60
	capt.	25/11/62
Gent, A. N. G.	*lt.*	11/6/62
Hooper, L. C.	*lt.*	1/10/62
Hooper, C. G.	*lt.*	22/4/63
Bowden, D. A.	*lt.*	12/7/63
Risby, K. V.	*lt.*	29/7/63
Ferguson, J. D.	*lt.*	23/9/63
Ireland, J. C.	*lt.*	23/9/63
Hazel, D.	*lt.*	25/11/63
Williams, A.	*lt.*	6/12/63
De Witt, V., *M.B.E.*	*lt.*	19/5/64
Davis, W. G.	*lt.*	4/8/64
Todd, R. S.	*lt.*	28/12/64
Ribchester, N. A. V.	*lt.*	12/1/65
Whittington, A.	*lt.*	26/3/65
Frost, E. M., *M.B.E.*	*lt.*	4/5/65
Paul, G. H.	*lt.*	21/5/65
Jenkins, R. E.	*lt.*	10/6/65
Nixson, J. H.	*lt.*	1/7/65

Malayan Section

Lieutenants.

Mansur, M. D.		3/4/65
Wan Jalil Bin Ahmad, *M.B.E.*		17/9/65
Yahya Bin Haji Omar		17/9/65

Extended Service Officers.

Majors.

Waller, J. L.		10/2/53
Robins, N. B., *E.R.D.*		16/2/53
Hall, J. R., *E.R.D.*		25/5/53
Elsmore, B. D.		20/7/53
Brett, H. G., *M.B.E.*		16/4/54
Cathmoir, R. S., *M.B.E.*		13/12/54
Beaumont, L.		16/8/55
Petrie, F. S., *M.B.E.*		16/1/56
Wright, W. G. B., *M.B.E.*		10/10/56
Byrom, G., *T.D.*		31/10/56
Stewart, J. B.		8/3/57
Dale, J. S. N.		6/5/57
Parsonage, B. H.		14/7/57
James, D. F. L.		21/9/57
Dale, A. R. B. B., *M.B.E.*		21/10/57
Golding, M. E.		26/4/58
Gordon-Jones, M. S.		21/8/58
Lane, J. H.		3/5/60
Canham, T. P.		3/3/63
Telfer, J.		15/7/65

Captains.

Cropp, A. C. (*T/Maj.* 1/10/60)		24/6/50
Jenkins, A. E. G.		29/6/50
Bartlett, E. F. J.		13/12/50
Grant, F.		23/12/50
Griss, A. A.		1/1/51
Baker, J. G. (*T/Maj.* 2/1/61)		3/5/53
Howe, J. S.		10/6/53
Hughes, E. P.		23/1/54
Tonnison, J. A.		12/4/54
Steel, A. D.		30/5/55
Moody, N. C.		13/9/55
Farmery, W.		13/4/56
Ward, C. S.		6/9/58
Cooper, J.		2/5/59
Stockill, J. E.		7/11/59

Technical Officers, Telecommunications.

Holland, C. G.		9/10/45
	maj.	9/10/57
Connett, W. J., *A.M.I.E.R.E.*		26/12/47
	maj.	27/12/59

Digitized by Google

ARMY EMERGENCY RESERVE

Hon. Colonels.

Woodland, Col. A. H., *E.R.D.*	29/3/60
Calveley, Lt.-Col. (Hon. Col.) C. E., *O.B.E.*, *E.R.D.*	27/3/63
Oliver, Col. W. H., *M.B.E.*, *E.R.D.*, *A.M.I.E.E.*	28/3/64
Maltby, Lt.-Col. (Hon. Col.) E. F., *C.B.E.*	7/10/64
Shrimpton, Col. G. H. T., *C.B.E.*, *T.D.*, T.A. Res.	1/2/65

Lt.-Colonel.

Dalziel, W. A., *T.D.*	2/6/63

Majors.

Phillips, D. A., *M.B.E.*, *E.R.D.*, *T.D.*	1/7/54
Heaton, A., *E.R.D.*, (*A/Lt.-Col.* 1/11/64)	13/10/55
Fowler, G. H. E., *E.R.D.*	13/5/56
George, J. M., *T.D.* (*A/Lt.-Col.* 1/10/64)	24/12/56
Bailey, J. H., *E.R.D.*	30/12/56
Lang, W. N., *E.R.D.* (*A/Lt.-Col.* 1/10/64)	1/3/57
Brealey, J. W.	2/3/57
Herbert, A., *E.R.D.*	9/12/57
Cottle, V. W., *E.R.D.*	7/2/58
Bayley, F. G. H., *E.R.D.* *A/Lt.-Col.* (1/10/64)	10/3/58
Taylor, K. G.	18/7/58
Jones, I. B. C.	27/7/58
Hughes, R. J., *T.D.*	23/8/58
Costello, R. G. J.	1/5/61
Wilson, N. G., *M.B.E.*, *E.R.D.*	1/12/61

Majors—contd.

Northall, B. V.	20/2/62
Kelly, E. J.	18/6/62
Latham, D., *E.R.D.*	23/8/62
Taylor, S. A. H., *E.R.D.*	11/12/62
Reece, L. J.	15/1/63
Burgess, C. D.	18/10/63
Drake, P. J., *E.R.D.*	1/1/64
Taylor, A. D.	1/2/64
Crawford, D. A. B., *E.R.D.*	10/7/64
Brown, P. D.	15/12/64
Balmforth, J. R., *E.R.D.*	24/12/64
Dixon, P. R. H., *E.R.D.*	3/10/65

Captains.

Gifford-Hull, D. R. J., (*A/Maj.* 5/6/63)	18/6/47
Addie, R. W.	20/10/48
Gibson, I. C. (*Res. of Off.*)	6/6/50
Brett, G. E., *E.R.D.*	2/2/52
Lewis-Barclay, C. L.	20/11/52
Lancaster, P. A., *T.D.* (*A/Maj.* 10/7/65)	1/3/53
Smith, D. M., *E.R.D.*	26/3/53
Panter-Skidmore, M., *T.D.*	1/10/53
Doggett, F., *E.R.D.*	21/7/54
Baker, S. H., *E.R.D.* (*A/Maj.* 1/11/65)	1/8/54
Fuller, D., *E.R.D.*	19/12/54
Anderson, J. I.	1/9/55
Hodgkins, R. C., *E.R.D.*	21/3/56
Haynes, L. R., *E.R.D.*	22/6/56
Oswin, A. L.	11/7/56
Mallet, L. S.	4/11/56
Sams, J. D., *E.R.D.*	3/6/57
Rendell, V.	13/7/57
Antrobus, P. M., *E.R.D.*	18/10/57
Marigold, V. K. B.	18/10/57
Cartwright, C., *E.R.D.* (362490)	1/11/57
Norman, L. R., *E.R.D.*	15/3/58

Captains—contd.

Willis, T. R. G.	16/5/58
Gamblin, E. C. G.	28/6/58
Powers, A. C.	1/7/58
Batty, J. S.	1/7/58
Barton, B. T., *E.R.D.*	9/8/58
Bluring, J., *D.F.C.* (*A/Maj.* 15/9/65)	25/9/58
Routledge, J. H.	1/11/58
Allman, R. A.	5/4/59
Ryman, R. W. J.	26/4/59
Smith, J. G.	2/6/59
Cruickshank, A. R. I.	1/9/58
Birch, R. P.	2/9/59
Brown, J. A.	7/10/59
Roberts, J. G.	25/10/59
Barraclough, J. M.	2/12/59
Holland, D. C., *E.R.D.*	7/12/59
Eversfield, J. C.	9/12/59
Affleck, W. S.	24/12/59
Taylor, F. C. D.	10/4/60
Sylvester, J. E. K.	23/4/60
Hill, J.	4/5/60
Wright, K. R.	10/6/60
Sweet, J. M. F	1/9/60
Sharp, A. J.	30/9/60
Dawswell, J. S.	14/12/60
Carmichael, N. R.	27/5/61
Greenhill, J.	1/7/61
Lewis, D. R.	8/7/61
Wilson, J. T.	14/10/61
Wilde, D. A.	1/4/62
Folkes, W. J.	24/5/62
Murray, J. S. A.	25/7/62
Clark, B. L.	30/7/62
Bell, S. R., *E.R.D.*	22/8/62
Sowerby, A. H.	24/9/62
Sproxton, P.	12/10/62
Logue, H.	15/1/63
Sanderson, M. G.	11/2/63
Hawkins, G. A.	1/3/63

Digitized by Google

Royal Corps of Signals—Army Emergency Reserve—*continued*

Captains—contd.

Tevendale, T. 1/1/64
Hordle, B. J. 1/1/64
Gravett, M. B. 1/4/64
Bedford, J. F. 1/5/64
Felton, A. L. 5/12/64

Lieutenants.

Dorman, S. R. C. 23/8/47
Harrison, E. C., *B.E.M.* 14/9/50
Searle, W. R. R. 8/5/52
Sedgwick, N. H. 29/7/54
Beabey, R. J. 6/2/55
Cranmer, S. B. O. (*A/Capt.* 3/7/65) 3/3/55
Armstead, T. H. C. 5/12/57
Murray, G. C. 29/12/57
Horne, F. J. (*A/Capt.* 1/2/65) 20/4/58
Webber, M. J. 9/11/58
Melhuish, P. J. 25/1/59
Brocklebank, R. J. 30/4/59
Harrison, K. W. 29/9/59
Jenkins, A. A. I. 17/1/60
Miller, C. S. 24/1/60
Trebilcock, W. L. M. 6/2/60
Rowett, W. St. L. Q. 14/4/60
Brewster, C. H. 12/5/60
Hunting, J. 3/9/60
Whitham, N. T. 4/11/60
Barry, J. F. 11/12/60
Mather, P. J. 6/2/61
Hopkins, R. J. (*A/Capt.* (*C.C.F.*)) 16/2/61
Clark, J. A. (*A/Capt.* 18/7/65) 11/3/61
Leney, P. 27/3/61
Fell, B. E. 26/5/61
Hill, D. W. 29/5/61
Eaton, R. 9/6/61
Wall, H. 13/6/61
Winfield, I. (*A/Capt.* 1/11/65) 2/12/61
Powell, J. 9/9/62
Lloyd, J. M. 11/9/62
McMillan, R. N. 8/12/62
Myhill, R. P. 10/3/63
Nolan, A. V. 21/5/63
Smith, E. I. 14/7/63
Walker, R. 19/9/63
Davey, R. A. 8/12/63
Gorton, R. K. 10/12/63
Dickson, J. M. 22/1/64
Medcalf, F. G. 27/2/64
Atkinson, N. D. 12/9/65

2nd Lieutenants.

†McMillan, R. 8/6/64
†Williams, N. 2/12/64
†Seddon, E. J. 7/12/64
†Wheeler, P. R. 7/12/64
†Ashton, G. E. 7/12/64
†Dunstan, P. C. 22/7/65
†Francis, M. J. 27/7/65

Quarter-Masters.

White, J. R., *E.R.D.* 15/4/53
maj. 2/4/65
Mowatt, E. 21/2/57
capt. 21/2/63
Colombo, E. B. 8/4/58
capt. 25/5/60
Buchanan, J. 19/4/58
capt. 18/12/60
Evans, E. 1/12/59
capt. 1/8/62
Roscoe, W. *lt.* 19/10/62
Stilwell, R. N. *lt.* 26/2/63

Traffic Officers.

Hampson, K. 20/7/51
maj. 26/1/61
Roberts, A. W. J., *N.R.D.* 17/4/52
maj. 22/6/58
Crawford, H. E., *E.R.D.* 24/2/53
maj. 24/2/65
Laird, J. R. A. 22/12/55
capt. 22/12/61
Swaab, A. S. G. *maj.* 29/10/56
Small, W. G. 2/11/56
capt. 2/7/62
Bridgwood, W. A. *lt.* 20/7/61
Braidwood, A. E. *lt.* 19/7/62

Traffic Officers—contd.

Grindley, C. *lt.* 17/1/63
Robinson, T. A. S. *lt.* 11/6/63
Graham, C. St. J. *lt.* 1/10/63
Wright, A. H. *lt.* 25/9/64

Technical Officers, Telecommunications.

Playle, R. E., *E.R.D.* 25/8/52
maj. 30/4/63
Lomas, T., *E.R.D.* 12/10/53
maj. 10/10/65
Harding, W. J., *E.R.D.* 9/2/54
capt. 9/2/60
Sansbury, K. J. 27/4/54
capt. 27/4/60
Halsey, S. P. 11/5/54
capt. 11/5/60
Hartley, J. D. 19/10/56
capt. 19/10/62
Christian, K. A. 13/2/57
capt. 13/2/63
Jmaes, H. D. 29/4/58
capt. 29/4/64
Reid, F. P. 15/6/60
Lovell, A. *lt.* 18/9/62
Mason, P. J. *lt.* 26/2/63
Oakley, E. A. *lt.* 13/12/65

National Service Officer

Lieutenant.

Patrick, H. A. 6/2/61

Digitized by Google

TERRITORIAL ARMY

Hon. Colonels.

Underwood, Col. G. J., *C.B.E.*, *T.D.*, *D.L.* 11/7/47

Niven, Lt.-Col. (Hon. Col.) T.M., *C.B.*, *T.D.*, *D.L.* 19/7/50

Behn, Lt.-Col. (Hon. Col.) F.J., *O.B.E.*, *T.D.* 10/9/51

Scott, Maj.-Gen. *Sir* William A., *K.C.M.G.*, *C.B.*, *C.B.E.*, Master of Signals, Col. Comdt. R. Signals. ret. pay, *p.s.c.* 15/8/55

Lindsay, Maj., C. F.C., *E.R.D.* 29/1/57

Jones, Col. F. E. B., *O.B.E.*, *T.D.*, *J.P.*, *D.L.* 28/3/57

Batchelor, Maj. (Hon. Lt.-Col.) M. W., *C.B.E.*, *J.P.* 1/8/58

Malmesbury, Capt. (Hon. Maj.) *The Earl of*, *T.D.*, *J.P.* (*Vice-Lieutenant*) 10/3/59

Jolly, Col. (Hon. Brig.), H. B., *O.B.E.*, *T.D.*, *D.L.*, *J.P.* 12/3/60

Dicker, Col. G. S. H., *C.B.E.*, *T.D.*, *A.D.C.*, *D.L.*, (*T.A. Res.*) 11/5/60

d'Avigdor-Goldsmid, Capt. (Hon. Col.) *Sir Henry, Bt.*, *D.S.O.*, *M.C.*, *T.D.*, *D.L.*, *J.P.*, *M.P.* (*Hon. Col.*, *R.W.K.* (*T.A.*)) 19/5/60

Moberly, Maj.-Gen. R. J., *C.B.*, *O.B.E.*, Col. Comdt. R. Signals, ret. pay 10/3/61

Cochran, Maj. (Hon. Lt.-Col.) J., *O.B.E.*, *T.D.*, *D.L.* 18/11/61

Maiden, Lt.-Col. (Hon. Col.) *The Viscount*, *T.D.* 28/8/62

Lingard, Lt.-Col. C. H. H. 10/10/62

Whistler, Maj.-Gen. A. M. W., C.B., *C.B.E.*, ret. pay, Col. Comdt. R. Signals, j.s.s.c., *p.s.c.* 29/12/62

Hon. Colonels—contd.

Lee, Col. W. A., *O.B.E.*, *T.D.* 31/3/63

Duncan, Lt.-Col. (Hon. Col.) D. A., *T.D.*, *D.L.* 6/12/63

Bigland, Lt.-Col. (Bt. Col.) N. R. 1/5/64

Atkinson, Brig. A. L., *O.B.E.*, *B.Sc.*(*Eng.*), v., *A.M.I.E.E.*, ret. pay, j.s.s.c., *p.s.c.* 2/3/65

Childs, Col. T. D., *M.B.E.*, *T.D.* 17/7/65

Lt.-Colonels.

Booker, A. M., (*A/Col.* 1/4/64) 1/11/59

Long, J. R., *T.D.* 23/10/61

Ridgen, L. F., *T.D.* 23/9/62

Hancock, L., *E.R.D.* (*A/Col.* 1/1/65) 1/10/62

Williams, S. J., *M.B.E.*, *T.D.* 30/3/63

Johnston, J. B. 12/12/63

Wright, L. W., *T.D.* 1/3/64

Chell, R. A., *T.D.* 1/4/64

Wotherspoon, J. M., *T.D.* 1/4/64

Hewitt, A. D., *T.D.* 1/4/64

Lt.-Colonels—contd.

Evans, C. W., *M.B.E.*, *T.D.* 16/5/64

Glover, R. K. W., *D.F.C.*, *T.D.* 8/8/64

Adcock, K. D., *T.D.* 1/10/64

Stobart, P. B. H., *T.D.* 10/10/64

Hewitt, B. L., *T.D.* 24/6/65

Weymont, P. D., *T.D.* 26/9/65

Davis, G. D., *T.D.* 9/12/65

Majors.

Kitchener, *The Earl*, *T.D.* 5/1/48

Smith, C. W. W., *T.D.* 1/11/51

Mills, D. E., *T.D.* 1/9/52

Duff, J. (*Unatt'd List*) 12/5/53

Louden, G., *M.B.E.*, *T.D.* 2/4/56

McCarthy, L. S. (*Res. of Off.*) 12/10/56

Brown, K. R., *T.D.* 1/11/56

Gill, G. E., *T.D.* 14/1/57

Proctor, L. D., *T.D.* 4/5/57

Truphet, J. R., *T.D.* 1/6/57

Balliff, C. N., *T.D.* 17/7/57

Stock, R. H., *T.D.* 1/11/57

Holmes, J. 23/11/57

Robin, E. H. 21/9/58

Lawson, J. A., *T.D.* 17/12/58

Prophet, B. E. M., *T.D.* 1/1/59

Tait, H. A., *T.D.* 16/1/59

Peden, D., *T.D.* 11/3/59

Ferguson, W., *T.D.* 11/3/59

Digitized by Google

Royal Corps of Signals—Territorial Army—*continued*

Majors—contd.

Gill, K. R. 1/8/59
Russell, K. C., *T.D.* 1/9/59
Bennallack-Hart, N. J., *T.D.* 1/10/59
Oliver, A. R. R., *T.D.* 26/10/59
Gardiner, D. P., *T.D.* 13/11/59
Sutherland, D. M., *T.D.* 1/4/60
Trotter, J. E. 5/4/60
Hill, W., *T.D.* 13/4/60
Bruce, I. D. 10/5/60
Thomas, A. H., *T.D.* 1/6/60
Reid, D. J., *T.D.* 2/7/60
McVicker, T. B., (*Res. of Off.*) 1/10/60
Starling, G. W., *T.D.* 20/10/60
Kirkpatrick, J. B., *T.D.* 20/10/60
Kirkpatrick, J. B., *T.D.* 1/2/61
Holleyhead, G. L., *T.D.* 1/3/61
Knight, S. H. 1/3/61
Linton, E. P. 15/3/61
James, L. A., *T.D.* 1/4/61
Spence, W. A. 1/4/61
Hopper, S. A. 1/5/61
Blair, J. E., *T.D.* 1/6/61
Dale, J. A., *T.D.* 21/6/61
Clark, G. M., *T.D.* 23/6/61
Govett, B. R., *T.D.* 8/8/61
Currie, G. A. C., *T.D.* 15/9/61
Currie, A. D. H., *T.D.* 27/9/61
Muir, W. H. W., *T.D.* 1/10/61
Holmes, R. E. 4/10/61
Draper, K. G., *T.D.* 1/11/61
Williams, E. T., *T.D.* 1/1/62
Johnson, D. P. 1/3/62
Heaton, W. G., *T.D.* 1/4/62
Scarlett, E. A., *B.E.M.*, *T.D.* 1/5/62
Stewart, R. M., *T.D.* 1/6/62
Bennett, P. G., *T.D.* 4/7/62
Jones, I. G., *E.R.D.* 1/8/62
White, J. K., *T.D.* 1/8/62
Gollop, A. S. 1/9/62
Ledder, R. A., *T.D.* 2/9/62
Law, P. G., *T.D.* 9/9/62
Marnoch, W. B. 1/11/62
McHoul, A. G. 18/11/62
John, M. P. 1/1/63
Banfield, G. E., *M.M.* 29/1/63
Bamford, N., *T.D.* 28/2/63
Brooke, G. C., *T.D.* 1/4/63
Iliffe, R., *T.D.* 1/5/63
Lustig, R. M., *T.D.* 1/5/63
Oliver, C. 12/5/63
Anderson, C. D., *T.D.* 1/6/63
Fawcett, R. W. 15/6/63
Ruthven, F., *T.D.* 21/6/63
Griffiths, W. E., *T.D.* 3/7/63

Majors—contd.

Hall, G. C., *T.D.* 3/7/63
Harmon, K. A. 24/7/63
Robinson, D. P. (*Seconded to O.T.C.*) 1/10/63
Williams, D. S., *T.D.* 20/10/63
Farrar, D. G., *T.D.* 1/11/63
Johnston, R. N. P. 1/11/63
Smyth, D. A. C. 1/11/63
Thomas, L., *T.D.* 1/12/63
Smith, D. A. D., *T.D.* 23/12/63
Hawkins, D. 1/2/64
Sharman, K. G., *T.D.* (*Seconded to O.T.C.*) 2/2/64
Seabrook, R. W. 25/2/64
Revill, P. 1/3/64
Dickinson, A. W. 1/4/64
Drew, S. J. 1/5/64
Sprague, R. W. 1/5/64
Stirling, J. D. 22/5/64
Gray, H. C. 23/5/64
Williams, M. E. 23/5/64
Davies, T. G. 23/5/64
Hall, A. D. 26/5/64
Kyle, I. J., *T.D.* 30/6/64
Eve, F. 1/7/64
Crookshanks, B. K., *T.D.* 11/7/64
Cohen, I. H. 1/8/64
MacEwan, J. D. 1/10/64
Oakley, J. P., *T.D.* 1/10/64
Whitworth, I. L. 1/10/64
Williams, D. G. S., *T.D.* 10/10/64
Sheffield, M. J. F. 26/10/64
Taylor, N. T. O., *T.D.* 1/1/65
Barwell, R. G., *T.D.* 1/1/65
Colebourne, D. G. 1/4/65
Smith, J. L., *T.D.* 26/6/65
Corby, N. D. B. 5/7/65
Baber, J. C., *T.D.* 1/8/65
Metcalfe, C. A. 1/8/65
Hadley, J. F. T. 16/9/65
Froud, M. T. 24/9/65
Roberts, E., *T.D.* 1/10/65
Stewart, A. B. 11/10/65
Tonkin, A. 15/10/65
Spence, D. F. 1/11/65
Hartley, A. 1/11/65
Goldingham, A. S. 1/12/65
Stables, R. H., *T.D.* 1/12/65
Douglas, J. W. 1/12/65
Clark, W. H. 7/12/65

Captains.

Jordan, K. W. 26/5/43
Ormsby, G. C. 5/10/46
House, W. B., (*Res. of Off.*) 1/5/47
Rooks, R. E. 31/7/48
Edwards, R. O. 5/1/49
Richards, D. M. 16/1/49
Patterson, R. S. 3/12/49
Waters, K. N. 4/6/50
Smith, R. D. *R.D.* 4/9/50
Steel, C. W. S. 1/11/51
Dyer, G. W., *T.D.* 1/1/52
Hodkinson, C. H., *M.B.E.* 5/2/52
Prendergast, R., *M.B.E.*, *M.C.* 2/9/52
Dawton, E. M., *T.D.* 6/2/53
Stables, A. G., *T.D.* 1/7/53
Chapman, V. W. J. (*Res. of Off.*) 10/7/53
Eastman, K. C. J., *T.D.* 27/8/53
Atkin, G. E. 29/11/53
Phelps, R. J. 6/1/54
Peace, B. W. 15/7/54
France, J. B. (*Seconded to O.T.C.*) (*Res. of Off.*) 26/10/54
Rippingdale, J. E. B., *T.D.* 24/11/54
Wood, M. J., *T.D.* 8/12/54
Surgeon, W. 16/1/55
French, A. W., *M.B.E.* 18/1/55
Simmons, C. G. 23/8/55
Clark, D. B., *T.D.* (*A/Maj.* 1/11/62) 1/2/56
Barker, E. C. 1/3/56
Russell, G. M. 1/7/56
Pennington, G. C., *T.D.* 1/12/56
Scott, F., *M.B.E.* 1/1/57
Coulam, R. G. B. 1/4/57
Tyson, M. E. 23/9/57
Wallace, M. A. 1/10/57
Tyers, W. 24/10/57
Walke, E. J., *T.D.* 1/11/57
Ellis, P. J. 16/12/57
Crowe, S. E. E., *T.D.* 16/12/57
Ellis, E. H., *T.D.* 1/2/58
Berry, J. M. (*A/Maj.* 7/6/64) 1/5/58
Gundry, R. J. 2/6/58
Laing, A., *T.D.* 11/7/58

Royal Corps of Signals—Territorial Army—*continued*

Captains—contd.

Irving, D. A.	25/9/58
Petrie, A. S. (*A/Maj.* 1/6/63)	1/10/58
Sutherland, E. R. McG. (*A/Maj.* 9/2/62)	1/10/58
Shaw, E. T. (*A/Maj.* 21/5/64)	16/1/59
Sykes, D. (*A/Maj.* 1/4/64)	1/2/59
Willey, M. H. (*Res. of Off.*)	5/2/59
Barlow, D. J.	16/2/59
Wray, E. A.	1/3/59
Pilley, K. O., *T.D.*	1/3/59
Hart, P. J. (*A/Maj.* 11/6/63)	1/3/59
Dunstan, J. F., *T.D.*	1/5/59
Wilson, A. G.	14/5/59
Belcher, P. R. S.	10/6/59
Muggoch, A. (*A/Maj.* 1/4/65)	22/6/59
East, V. J.	23/6/59
Comer, R. B.	30/6/59
Griffin, P.	17/9/59
Foster, W. J. C.	1/10/59
Fielder, R. (*A/Maj.* 24/11/60)	1/10/59
Simmons, J. C.	12/10/59
Reade, C. D.	14/10/59
Douglas, L. (*A/Maj.* 30/6/64)	1/11/59
Harris, M. J.	20/11/59
Wharton, P. H.	28/11/59
Woods, H. P.	15/1/60
Black, N. J.	1/2/60
Jolliffe, P. F. (*A/Maj.* 4/6/65)	16/2/60
Holdaway, J. C.	1/3/60
Smith, H. J.	21/3/60
Smith, N.	1/4/60
Marten-Smith, H. J.	1/4/60
Rothwell, M. B.	1/5/60
Lewin, P. R.	5/6/60
Harwood, C.	20/7/60
Carter, G.	24/7/60
Charlesworth, J. C.	6/8/60
Comrie, P.	17/10/60
Raw, J. H.	1/11/60
Benjamin, J. E. (*A/Maj.* 20/5/65) (*Res. of Off.*)	7/11/60
Gittins, E., *D.F.C.*, *T.D.*	21/11/60
Haywood, M. F. G., *T.D.*	16/2/61
Watson, E. F.	18/2/61
Crosthwaite, R. (*A/Maj.* 20/10/65)	1/3/61
Jones, H. M. (*A/Maj.* 1/11/64)	15/3/61
Scott, J. B., *T.D.*	1/5/61
Keiller, P.	1/5/61
Easton, J.	1/5/61
Francis, C. M. G.	1/5/61
Robbins, J. E.	21/6/61
Blake, J. H.	22/6/61
Doull, J.	1/8/61
Winfield, S. C.	10/8/61

Captains—contd.

Mackay, J. E.	5/9/61
Swenson, D. W.	13/9/61
Carracher, J.	1/10/61
Kirkpatrick, T. J. (*A/Maj.* 1/11/64)	25/10/61
Forrester, R. W.	30/10/61
Hopkins, R. M. W.	31/10/61
Tinsley, R. C. N.	1/11/61
Jones, F. D. H.	8/2/62
Wilkins, J. R.	13/2/62
Graham, D.	1/3/62
Douglas, A. W.	1/3/62
Whipp-Goode, J. M.	12/4/62
Arnott, J. E. H., *M.B.E.*	25/4/62
Isted, G. H. J.	1/5/62
Farrant, N. M. D.	1/5/62
Bennett, D. E. M., *T.D.*	8/5/62
MacLeod, J.	16/5/62
Platt, C. A.	18/5/62
Mistlin, R.	1/6/62
Capewell, J. A., *T.D.*	7/6/62
Stanley, H. D.	1/7/62
Dodd, K. W., *T.D.*	9/7/62
Robinson, C. J. D. (*Unatt'd List*)	2/9/62
Skillicorn, M. D.	1/10/62
Bradley, D. N.	1/10/62
Tough, S. W.	1/11/62
Gutteridge, J. H.	19/12/62
Lambert, A. W.	10/1/63
Gilhooly, A. L.	11/1/63
Wright, A.	1/2/63
Cowin, R. N.	13/2/63
Milligan, A.	1/3/63
Hudd, R. G.	1/4/63
Jenkins, M. L.	1/4/63
Horrell, M. C.	1/5/63
Osborne, J. L. (*Res. of Off.*)	1/5/63
Anstey, J. E.	1/5/63
Hawksworth, A. H. (*A/Maj.* 23/5/65)	8/6/63
Naylor, D. St. S. B.	11/6/63
Green, R. J.	1/7/63
Udell, L. C., *M.B.E.*	16/7/63
Notton, B. A.	1/9/63
Ker, D. G. (*A/Maj.* 1/10/65)	3/9/63

Captains—contd.

Woodhouse, A. P.	20/9/63
Green, R. G. S.	23/9/63
Ronan, G.	22/10/63
Caddick, M. T.	1/11/63
Cardy, D. J.	1/11/63
Tasker, J. H.	15/11/63
French, D. A.	1/12/63
Thew, J. M.	1/12/63
Mitchell, G. C.	1/12/63
Poole, M. J. B.	1/1/64
Forbes, W. W.	1/3/64
Glover, G. T. H.	1/3/64
Washington, C. G.	1/4/64
Malcolm, G. J.	1/4/64
Logan, A. D.	9/4/64
Smith, P. J. O. (*Seconded to O.T.C.*)	1/5/64
Maggs, A.	23/5/64
Shoolbred, R. J.	25/5/64
Whittaker, W. J.	17/6/64
Cundall, B., *T.D.*	1/7/64
Laughland, J. W.	1/7/64
Park, M. V.	1/7/64
Russell, F. W.	15/7/64
Kelly, G. B.	28/7/64
Lyster, A. S.	1/8/64
Pugh, J. R.	10/8/64
Groom, D. C.	1/9/64
Tyler, A. J.	28/9/64
Rutherford, G. S. W.	8/10/64
Paterson, W. J.	8/10/64
Pow, I.	8/10/64
Anderson, K.	8/10/64
Robertson, L. Y. MacA.	8/10/64
Walker, R.	1/11/64
Smith, R. M.	1/12/64
Henderson, T. W.	17/12/64
Brown, K. D.	1/1/65
Young, D. J.	1/1/65
Tucker, E. G. H.	1/1/65
Orme, G.	1/1/65
Ripley, A. R.	1/1/65
Ault, E. D.	1/1/65

Digitized by Google

Captains—contd.

Merryweather, R.	1/1/65
Holness, S. F.	1/3/65
Ross, M. M.	1/3/65
Bland, T. A.	15/3/65
Hammerton, R. H.	1/4/65
Pine, R. N.	1/4/65
Marshall, D. B.	4/4/65
Gee, R. D.	6/4/65
Harrison, P. R.	1/5/65
Forshaw, P. H.	1/5/65
Tout, B. V.	1/5/65
Lloyd, A. D. N.	1/5/65
Fluendy, M. A. D.	1/5/65
Allmond, M. McA. (*Res. of Off.*)	1/5/65
McCulloch, I. C.	9/5/65
Binns, M. O.	11/5/65
Sadler, B.	11/5/65
Woodcock, J. L.	17/5/65
Langmaid, P. A.	1/6/65
Beswick, J. S. (*Res. of Off.*)	1/6/65
Burnett, W.	1/6/65
Selby, J. R.	29/6/65
Walsh, M.	29/6/65
Richards, G. L.	1/8/65
Palmer, M. G.	1/10/65
Wright, D. E. D.	1/10/65
Peachey, R. M., *E.R.D.*	1/11/65
Isaac, P. G.	1/11/65
Ferguson, J.	1/11/65
Lewis, D. E.	8/11/65
Lamb, D. A. A.	17/11/65
Webster, J.	1/12/65

Lieutenants.

Eales, B. W.	1/4/56
Harrison, J. R.	18/1/57
Richards, A.	5/3/57
Hay, P. D.	6/1/58
Rowley, K. S.	29/11/58
Green, G.	17/5/59
Elliott, J. S.	6/8/59
Bailey, F. K. (*A/Capt.* 21/12/61)	15/11/59
Macfie, A. M.	3/12/59
Hancock, G. R.	2/5/60
Jeffrey, J. S. W. (*A/Capt.* 15/6/64)	8/7/60
Anderson, A. M.	17/8/60
Springbett, R. E.	11/9/60
Thorpe, D. J.	28/9/60
Groves, A. P. (*A/Capt.* 1/7/64)	24/10/60
Parker, N. A. (*Res. of Off.*)	10/1/61
Oxford, P. S.	17/2/61
Fountain, F. J. (*A/Capt.* 21/5/64)	27/2/61
Christie, J. S. (*A/Capt.* 28/7/64)	27/2/61
Quilter, L. H.	18/3/61
Cox, C. E. J.	15/4/61
Tilley, I. R. F. (*A/Capt.* 6/5/65)	17/4/61

Lieutenants—contd.

Doyle, J. F.	2/10/61
Dyer, J. Y.	18/11/61
Cooke, G. L.	19/11/61
Benbow, G. F. (*A/Capt.* 1/6/65)	26/11/61
Blake, M. J. P.	9/12/61
Maxwell, A. R.	27/12/61
Savage, S. H.	4/3/62
Echlin, J. L. R.	25/3/62
Turner, D. M.	7/4/62
Curtis, J. M. (*A/Capt.* 1/5/64)	22/4/62
Bell, M. W. R. (*A/Capt.* 1/12/65)	2/5/62
Manders, D. H.	2/6/62
Williams, I. R. C.	20/6/62
Gidley, G. C. (*Seconded to O.T.C.*)	24/6/62
Taylor, G. C.	29/6/62
Farrell, T.	29/6/62
Reynolds-Jones, C.	29/7/62
Magill, E. P.	10/8/62
Connolly, P. (*A/Capt.* 4/8/65)	29/8/62
Worner, A. R (*Res. of Off.*)	30/8/62
Davies, D. M.	11/9/62
Vokes, M. G.	30/9/62
Ewing, W. R. (*A/Capt.* 1/7/64) (*Seconded to O.T.C.*)	28/10/62
Flannery, H. D. K. (*Res. of off.*) (*Seconded to O.T.C.*)	31/10/62
Rowlands, M. A.	25/11/62
Goodman, D. W.	8/12/62
Ashford, R. T.	8/12/62
King-Smith C.	24/12/62
Hall I. J. J. (*Res. of Off.*)	20/1/63
Paden, R. S. (*Seconded to O.T.C.*)	22/1/63
Sansom, P. L. (*Res. of Off.*)	3/2/63
Titterington, R. G.	19/3/63
Willey, G. C.	20/3/63
Morriss, D. (*Seconded to O.T.C.*)	7/4/63
Robertson, L. Y. MacA. (*A/Capt.* 8/10/64)	1/6/63
Sanders, J. F.	6/7/63
Chapman, J. A.	10/9/63
Saunders, A. C.	6/10/63
Geddes, M. S.	19/11/63
Rundall, J. C. A.	29/11/63
Moore, D. S.	30/11/63

Lieutenants—contd.

Mackinson, D. C. (*Seconded to O.T.C.*)	30/11/63
Broomhead, R. A.	1/12/63
Walsh, P. J.	13/12/63
Mason, J. P. F.	17/1/64
Hornby, P. F.	24/1/64
Purdy, G. M.	27/1/64
Heaton, J. E.	1/2/64
Power, R. B.	28/2/64
Rogers, J. L.	10/3/64
Jarman, G. W.	15/3/64
Brooker, A. T.	21/3/64
Coombes, A. S.	3/4/64
Upton, P. A.	8/4/64
Huggard, L. (*Seconded to O.T.C.*)	20/4/64
Hall, A. T.	30/4/64
Galswothy, J. R. P.	21/5/64
Power, C. M.	12/6 64
Ryan, J. D.	13/6/64
Czekalowski, G. W. A.	15/6/64
Simpson, R.	26/6/64
Rice, I. H.	1/8/64
Linsdell, T. W. E.	29/8/64
Greenaway, D. B.	11/10/64
Stevenson, W.	21/10/64
Andrews, J. C.	21/10/64
Chambers, B. (*Seconded to O.T.C.*)	25/10/64
Birkin, M. S.	28/10/64
Langmaid, W. O.	1/12/64
Brent, C. P.	1/12/64
Cunningham, A. C.	5/12/64
Wilson, G. McI.	10/12/64
Murray, D. E.	10/12/64
Lovis, R. J. O.	17/1/65
Whitehall, D. J.	20/2/65
Mitchell, P. S.	24/2/65
Gibson, N. D.	22/3/65
Notle, J. M.	14/6/65
Harvey, N. R.	15/6/65
Kinnear, E. K.	25/7/65
Eardley, J. M. (*Unatt'd List*)	1/8/65
Wallace, D. A.	29/8/65
Straton, T. D.	12/9/65
McCandlish, B.A.	12/9/65

Google

Lieutenants—contd.

Hall, C.	13/9/65
White, P. R.	20/9/65
McGrath, A.	7/10/65
Thomas, T. J.	7/11/65
Sim, I. D. E.	21/11/65
Hawkins, D. A.	28/11/65
Falles, M.	1/12/65
Keane, J. W. W.	1/12/65
Aitken, J. M.	11/12/65
Swift, C. J.	14/2/66

2nd Lieutenants.

†Gregory, T. B. W.	14/9/61
†Escott-Price, J.	19/11/61
†Boxer, C. E.	8/6/62
†Harrison, G. W.	7/10/63
†Hunter, S. R.	21/11/63
†Price, R. T.	14/2/64
†Dexter, D.	23/2/64
†Harris, R. A. P. (*Seconded to O.T.C.*)	23/2/64
†Gale, C. D.	28/2/64
†McClatchey, R. F.	2/4/64
†Scott, J. A. H.	2/4/64
†Harvey, K. R. J.	3/4/64
†Almond, P. D.	3/4/64
†Leech, W. C.	7/4/64
†Maule, R. M. G.	5/6/64
†Simpson, R. G.	12/6/64
†Gunn, P.	12/6/64
†Barlow, R. G.	12/6/64
†Beaumont, K.	12/6/64
†Gravina, T. J.	27/6/64
†Gilbertson, M. J.	29/6/64
†Spittal, A. J. R.	7/8/64
†Sanger, F. R.	7/8/64
†Butler, M. J.	10/8/64
†Grimes, A. T.	14/8/64
†Bowdon, R. S. M.	11/9/64
†Grocott, D. J. (*Seconded to O.T.C.*)	11/9/64
†Macdonald, N. G.	11/9/64
†Adams, T.	30/9/64
†Hill, J. D.	30/9/64
†Crook, W. R.	3/10/64
†Pugsley, R. E.	4/10/64
†Davies, R. D.	4/10/64
†Mustin, C. E.	4/10/64
†Boon, R. J.	4/10/64
†Ralli, R. A.	4/10/64
†Lamb, M. J.	9/10/64
†Mallard, R. L. R.	9/10/64
†Boocock, T. W.	30/10/64
†Clark, C. J. B.	30/10/64
†Alletson, J. M.	22/11/64
†Curry, D. G.	2/12/64
†O'Farrell, N. P.	2/12/64
†Wilson, J.	3/12/64

2nd Lieutenants—contd.

†Hall, G. G.	3/12/64
†Neilson, T. S.	3/12/64
†Grant, A. T.	3/12/64
†Dennis, C. J. P.	7/12/64
†Braithwaite, C.	7/12/64
†Cooke, C. D.	7/12/64
†Gilpin, R. D.	16/12/64
†Mackintosh, R. A.	16/12/64
†Ramsay, A. R.	22/12/64
†Adam, J.	22/12/64
†Owen, T. J.	15/1/65
†Mander, D. C.	26/2/65
†Jones, C. D.	2/3/65
†Boyle, W.	2/3/65
†Fletcher, S. B. H.	3/3/65
†Sillars, M. G.	8/3/65
†Smith, D. L. (*Seconded to O.T.C.*)	12/3/65
†Ivison, J. B.	22/3/65
†Dew, J. M.	27/3/65
†Freeburn, D. J.	27/3/65
†Cree, D. J.	28/3/65
†Taylor, R. G.	28/3/65
†Nesbitt, W. H.	9/4/65
†Foster, R. W.	12/4/65
†Young, G. F.	16/5/65
†Allan, A. G. E.	19/5/65
†Coles, R.	30/5/65
†Rose, I. W.	2/6/65
†Wynne, M. D.	27/6/65
†Wardley, J. H.	27/6/65
†Glover, D. G.	29/6/65
†Meadows, J. P. M.	7/7/65
†Clarke-Lomas, H. R. E.	7/7/65
†Searle, G. J.	27/7/65
†Hannabuss, C. A.	7/8/65
†Macfarlane, D. C.	10/9/65
†Murphy, K. H. J.	17/9/65
†Smart, R. C. M.	18/10/65
†Eve, R. M.	18/10/65
†Stenning, C. P.	3/11/65
†Ford, T. G.	3/11/65
†Simmons, M. C.	10/11/65
†Bates, J. R.	10/11/65
†Beattie, R. A.	12/12/65
†Dann, D. J. G.	13/12/65
†Brumhill, R. M.	13/12/65
†Foy, R. W.	15/12/65

Traffic Officers.

Everett, J. F., *M.B.E.*, *T.D.*		3/2/45
	maj.	1/8/64
Davies, F. G., *E.R.D.*	*maj.*	1/8/54

Traffic Officers—contd.

Burden, R. J., *T.D.*		1/9/54
	maj.	1/5/63
Franks, J. B., *T.D.*	*maj.*	1/10/54
Cartwright, C. (442792) (*Unatt'd List*)		3/2/55
	capt.	3/2/61
Anderson, D. B.		8/11/56
	maj.	21/5/64
Edwards, S. C.		31/7/58
	capt.	31/7/64
Ludlow, S.	*capt.*	10/11/58
Clarkson, J. A.	*capt.*	10/3/61
Rayner, F. G.	*lt.*	21/3/62
Phillips, E.	*lt.*	24/8/62
Langley, J.	*lt.*	9/10/64
Brown, J. R.	*lt.*	20/11/64
Pearson, W. H.	*lt.*	18/1/65
Doherty, F.	*lt.*	30/5/65
Bolland, N.	*lt.*	22/10/65

Technical Officers, Telecommunications.

Lloyd, A. E., *T.D.*		14/12/48
	maj.	14/12/60
Pearson, P. M., *T.D.*		24/4/50
	maj.	24/4/62
Blake, G. E., *T.D.*		17/1/52
	maj.	17/1/58
Wood, J. O., *T.D.*		7/4/62
	maj.	7/4/64
Duell, A. N., *E.R.D.*		16/6/52
	maj.	1/1/66
Evans, D. R., *T.D.*		23/3/53
	capt.	23/3/59
Evans, A. C., *T.D.*		31/8/54
	maj.	4/2/55
Ferrans, C. H. F., *T.D.*		29/6/55
	maj.	26/2/61
Walker, R. W.		24/7/57
	capt.	24/7/63
Archer, P. G.		22/10/57
	capt.	27/10/63
Short, A. J., *T.D.*		1/2/58
	maj.	9/5/61
Cottage, S.		17/7/59
	capt.	17/7/65
Grant, J. E., *T.D.*	*maj.*	7/3/60
Clark, D. A. W., *T.D.*	*maj.*	7/3/62
Smith, E. G., *M.B.E.*, *T.D.*	*capt.*	8/5/62
Dommett, H. E.	*lt.*	19/1/63
Godley, A. J.	*lt.*	4/2/63
Steel, R. C., *T.D.*	*maj.*	3/4/63
Cox, J. W.	*lt.*	26/9/63
Quick, C. A. P.	*lt.*	1/11/63
Rose, J. P.	*lt.*	1/12/63
Gopsill, J. B.	*lt.*	1/12/63
Potts, J.	*capt.*	19/12/63
Uprichard, A.	*lt.*	2/4/64
Peebles, A. D.	*lt.*	8/6/64
Crocker, D. E.	*lt.*	12/6/64
Fillitter, E. St. J.	*lt.*	11/12/64
Littlewood, L.	*lt.*	22/12/64
Aldridge, W. A.	*lt.*	27/7/65

Digitized by Google

THE BRIGADE OF GUARDS

GRENADIER GUARDS

The Queen's Colours :—
1st Battalion.—Gules (crimson): In the centre The Crown ; in base a Grenade fired proper.
2nd Battalion.—Gules (crimson) : In the centre the Royal Cypher reversed and interlaced or, ensigned with The Crown ; in base a Grenade fired proper ; in the dexter canton the Union.
3rd Battalion.—As for the 2nd Battalion, with, for difference, issuing from the Union in bend a pile wavy or.

The Regimental Colours :—
The Union : In the centre a company badge ensigned with The Crown ; in base a Grenade fired proper. The 30 company badges are borne in rotation, 3 at a time, one on the Regimental Colour of each of the Battalions.

The Battle Honours shown in heavy type below are borne upon the Queen's and Regimental Colours :—
"Tangier, 1680," "Namur, 1695," "Gibraltar, 1704-5," "Blenheim," "Ramillies," "Oudenarde," "Malplaquet," "Dettingen," "Lincelles," "Egmont-op-Zee," "Corunna," "Barrosa," "Nive," "Peninsula," "Waterloo," "Alma," "Inkerman," "Sevastopol," "Tel-el-Kebir," "Egypt, 1882," "Suakin, 1885," "Khartoum," "Modder River," "South Africa, 1899-1902."
The Great War—5 *Battalions.*—"Mons," "Retreat from Mons," **"Marne, 1914," "Aisne, 1914," "Ypres, 1914, '17,"** "Langemarck, 1914," "Gheluvelt," "Nonne Bosschen," "Neuve Chapelle," "Aubers," "Festubert, 1915," **"Loos," "Somme, 1916, '18,"** "Ginchy," "Flers-Courcelette," "Morval," "Pilckem," "Menin Road," "Poelcappelle," "Passchendaele," **"Cambrai, 1917, '18,"** "St. Quentin," "Bapaume, 1918," **"Arras, 1918,"** "Lys," **"Hazebrouck,"** "Albert, 1918," "Scarpe, 1918," **"Hindenburg Line,"** "Havrincourt," "Canal du Nord," "Selle," "Sambre," **"France and Flanders, 1914-18."**

The Second World War.—"Dyle," **"Dunkirk, 1940,"** "Cagny," **"Mont Pincon," "Nijmegen,"** "Reichswald," **"Rhine,"** "North-West Europe, 1940, '44–45," **"Mareth," "Medjez Plain,"** "North Africa, 1942–43," **"Salerno,"** "Volturno Crossing," **"Monte Camino," "Anzio" "Gothic Line,"** "Battaglia," "Italy, 1943–45."

Agents—Lloyds Bank Limited, Cox's & King's Branch.

Regimental Headquarters—Birdcage Walk, S.W.1 (*Tel. No.:*—WHItehall 4466)

Regimental Journal.—"The Household Brigade Magazine," Horse Guards, Whitehall, S.W.1.

Regimental Association.—Grenadier Guards Comrades' Association, Central Office, Birdcage Walk, S.W.1.

Household Brigade Employment Society.—c/o Regimental Headquarters, Grenadier Guards, Birdcage Walk, London, S.W.1.

For Record Office...*see* Column 2901. For Regimental Pay Office...*see* column 2913.

Full Dress—Scarlet. *Facing Colour*—Blue.
No. 1 *Dress*—Blue. *Facing Colour*—Blue.

Allied Regiment of The Canadian Army

The Canadian Grenadier Guards

Allied Battalion of The Australian Military Forces

1st Battalion, The Royal Australian Regiment

Colonel-in-Chief ... ... THE QUEEN

Colonel ... Adair, Maj.-Gen. *Sir* Allan H. S., *Bt., C.B., C.V.O., D.S.O., M.C., D.L., J.P.*, ret. pay, (*Lieutenant, Yeoman of the Guard.*) 19/12/60

Officer Commanding the Regt. and Regtl. Dist.—§Jefferson, Col. F. J., *p.s.c.* 1/8/64

Lt.-Colonels.

§Way, A. G., *M.C., s.q.* 20/6/59

Bayley, M. S., *M.B.E.*, j.s.s.c., *p.s.c.* 1/9/64

Breitmeyer, A. N., j.s.s.c., *p.s.c.* 1/9/64
bt.-lt.-col. 1/7/62

Freyberg, *The Lord, O.B.E., M.C.*, j.s.s.c., *p.s.c.* 1/9/65

Majors.

Prescott, P. G. A., *M.C., p.s.c.* 22/9/58

Clarkson Webb, N. J., *s.q.* 21/5/59

Hales-Pakenham-Mahon, N., *p.s.c.* 3/2/60

Thwaites, P. T., j.s.s.c., *p.s.c.* 30/7/60

Hargreaves, D. W., *p.s.c.* 7/8/60

Frazer, P. N. S. (*Seconded to O.T.C.*) 19/9/60

Ratcliffe, P. J. C. 17/11/60

Haslett, P. H., *M.B.E.* 6/2/61

Majors—contd.

Rochfort-Rae, G. E. V., *p.s.c.* 21/10/61

Wise, M. H. 4/12/61

Anderson, G. C. 4/12/61

Bromage, T. N., *M.B.E., p.s.c* (*local Lt.-Col.* 12/8/63) 26/6/62

Agate, J. P. B. 16/12/62

Richardson, T. C. 5/6/63

Aubrey-Fletcher, E. H. L., *p.s.c.* 22/7/63

Ussher, A. B. N. 2/12/63

Martin, D. W. 27/4/64

Tufnell, G. W., *p.s.c.* 1/8/65

Beely, J. R. S., *p.s.c.* 28/9/65

Gordon, Lennox, B. C., *p.s.c.* 6/2/66

Digitized by Google

Captains.

Courage, R. A. G. (*T/Maj.* 1/12/64) 22/6/54

Lambert, P. M. 1/8/58

Abel Smith, F. J. (*T/Maj* 3/7/63) 6/2/59

Brassey, *The Hon.* D. H. (*T/Maj.* 19/2/64) 16/9/59

Smiley, J. P. (*T/Maj.* 6/8/63) 12/2/60

Airy, C. J. (*T/Maj.* 27/5/63) 12/2/60

Fanshawe, D. V. (*T/Maj.* 2/1/64) 12/2/60

Davenport, D. J. C. (*T/Maj.* 11/10/64) 6/8/60

Duncan, A. T. W., *p.s.c.* (*T/Maj.* 29/11/65) 6/8/60

Monson, *Hon.* J. D. A. J. (*T/Maj.* 18/3/65) 6/8/60

Gordon-Lennox, D. H. C., (*T/Maj.* 16/10/65) 29/7/61

Magnay, J. C. F. 16/12/61

Blundell-Hollinshead-Blundell, D. H. 16/12/61

Hopton Scott, F. W. S. 16/12/61

Dixon, *Hon.* T. R. V. (*T/Maj.* 17/10/65) 21/4/62

Corkran, R. S. 21/12/62

Healing, M. L. K. (*Adjt.* 15/6/64) 25/4/63

Hope, C. J., *p.l.* 2/8/63

Acland, C. R. 20/12/63

West, G. A. A-R. 20/12/63

Smith, H. M. L. 20/12/63

Proes, R. G. (*Adjt.* 15/6/64) 20/12/63

Hobbs, M. F. 28/2/64

Lindsay, O. J. M. 19/12/64

Hanning, H. S. 25/7/65

Blackwood, C. T. 9/12/65

Browne, J. E. D. 18/12/65

Lieutenants.

Tedder, T. J. 12/2/61

Jeffreys, *The Hon.* G. C. D. (*T/Capt.* 30/7/64) 23/1/62

Wright, P. A. J. (*T/Capt.* 29/4/65) 6/4/62

Baskervyle-Glegg, J. 14/6/62

Heroys, A. (*T/Capt.* 1/1/66) 16/6/62

Cordle, P. H. 29/1/63

O'Connell, J. V. E. F. 29/1/63

Westmacott, M. R. 29/1/63

Seymour, C. J. E. 29/1/63

Chancellor, N. H. M. (*T/Capt.* 13/5/65) 22/6/63

Denison-Smith, A. A. 4/2/64

Smith, P. M. L. 4/2/64

Thorne, N. A. 4/2/64

Braddell, D. M. 21/6/64

Gray-Cheape, H. L. 4/11/64

Mather, A. C. McC., *M.B.E.* 13/1/65

Rollo, *The Master of,* 13/1/65

Boggis-Rolfe, N. 14/4/65

Coleridge, S. J. T. 14/4/65

Buxton, J. W. H. 20/6/65

Pugh, J. G. L. 26/1/66

2nd Lieutenants.

Hirst, J. M. 18/12/64

Thorne, I. D. P. 30/7/65

Lort-Phillips, A. F. F. 30/7/65

Lort-Phillips, T. T. R. 30/7/65

Pike, R. E. N. 30/7/65

†Maxwell, P. G. C. 15/10/65

Hudson, E. T. 17/12/65

Woodrow, A. J. C. 17/12/65

Quarter-Masters.

Hackett, G. C., *M.B.E.* 1/1/57
maj. 31/7/61

Everett, A. G., *M.B.E.* 1/1/57
maj. 8/4/64

Weaver, E. C., *M.B.E.* 5/3/58
capt. 16/11/60

Nash, W. L. A., *M.B.E.* 1/4/60
capt. 10/6/60

Felton, S. T. *capt.* 1/4/61

Drouet, L. C., *M.B.E.* *capt.* 1/4/62

Clutton, F. J., *M.B.E.*, *M.M.* 1/4/63
capt. 10/4/65

Parry, P. W. E. *lt.* 1/4/64

Dobson, A. *lt.* 1/4/64

Director of Music.

Bashford, R., *L.R.A.M.*, *A.R.C.M.*, *p.s.m.* 20/3/59
capt. 7/8/61

Regular Army

Short Service Officers

Lieutenants.

Hotham, *Hon.* H. D. (*local Capt.* 31/10/63) 1/10/63

Morse, N. MacD. 7/10/65

Heber-Percy, A. E. H. 26/1/66

2nd Lieutenants.

Hall Hall, H. F. 27/7/63

Birkett, C. R. 18/7/64

Houstoun, E. H. 18/7/64

Judd, J. J. 18/7/64

Gucewicz-Baillie, H. A. 17/10/64

Reeve, C. W. 3/4/65

de Rougemont, C. I. 3/4/65

Nelson, M. 3/4/65

Huskinson, P. J. S. 10/7/65

Quarter-Masters.

Butler, R. E., *M.B.E.* 1/4/53
maj. 12/12/61

White, L. G. *lt.* 22/11/65

Digitized by Google

The Brigade of Guards—*continued*

COLDSTREAM GUARDS

"Nulli Secundus."

The Queen's Colours :—

1st Battalion—Gules (crimson): In the centre the Star of the Order of the Garter proper, ensigned with The Crown; in base the Sphinx superscribed "Egypt."

2nd Battalion.—Gules (crimson): In the centre a star of eight points argent within the Garter, ensigned with The Crown; in base the Sphinx superscribed "Egypt"; in the dexter canton the Union.

3rd Battalion.—As for the 1st Battalion, with, for difference, in the dexter canton the Union and issuing therefrom in bend a pile wavy or.

The Regimental Colours :—

The Union: In the centre a company badge ensigned with The Crown; in base the Sphinx superscribed "Egypt."

The 24 company badges are borne in rotation, 3 at a time, one on the Regimental Colour of each of the 3 Battalions.

The Battle Honours shown in heavy type below are borne upon the Queen's and Regimental Colours :—

"Tangier, 1680," "Namur, 1695," "Gibraltar, 1704-5," "Oudenarde," "Malplaquet," "Dettingen," "Lincelles," "Talavera," "Barrosa," "Fuentes d'Onor," "Salamanca," "Nive," "Peninsula," "Waterloo," "Alma," "Inkerman," "Sevastopol," "Tel-el-Kebir," "Egypt, 1882," "Suakin, 1885," "Modder River," "South Africa, 1899-1902."

The Great War—5 Battalions.—"Mons," **"Retreat from Mons," "Marne, 1914," "Aisne, 1914," "Ypres, 1914, '17,"** "Langemarck, 1914," "Gheluvelt," "Nonne Boschen," "Givenchy, 1914," "Neuve Chapelle," "Aubers," "Festubert, 1915," **"Loos,"** "Mount Sorrel," **"Somme, 1916, '18,"** "Flers-Courcelette," "Morval," "Plickem," "Menin Road," "Poelcappelle," "Passchendaele, **"Cambrai, 1917, '18,"** "St. Quentin," "Bapaume, 1918," **"Arras, 1918,"** "Lys," **"Hazebrouck,"** "Albert, 1918" "Scarpe, 1918," "Drocourt-Quéant," **"Hindenburg Line,"** "Havrincourt," "Canal du Nord," "Selle," "Sambre," "France and Flanders, 1914–18."

The Second World War.—"Dyle," "Defence of Escaut," **"Dunkirk, 1940,"** "Cagny," **"Mont Pincon,"** "Quarry Hill," "Estry," "Heppen," "Nederrijn," "Venraij," "Meijel," "Roer," **"Rhineland,"** "Reichswald," "Cleve," "Goch," "Moyland," "Hochwald," "Rhine," "Lingen," "Uelzen," **"North-West Europe, 1940, '44–45,"** "Egyptian Frontier, 1940," **"Sidi Barrani,"** "Halfaya, 1941," **"Tobruk, 1941, 1942,"** "Msus," "Knightsbridge," "Defence of Alamein Line," "Medenine," "Mareth," "Longstop Hill, 1942," "Sbiba," "Steamroller Farm," **"Tunis,"** "Hammam Lif," "North Africa, 1940–43," **"Salerno,"** "Battipaglia," "Cappezano," "Volturno Crossing," "Monte Camino," "Calabritto," "Garigliano Crossing," **"Monte Ornito,"** "Monte Piccolo," "Capture of Perugia," "Arezzo," "Advance to Florence," "Monte Domini," "Catarelto Ridge," "Argenta Gap," **"Italy 1943–45."**

Agents—Lloyds Bank Limited, Cox's & King's Branch.

Regimental Headquarters—Birdcage Walk, S.W.1. (*Tel. No.*:-WHItehall 4466).

Regimental Journals { "The Household Brigade Magazine," Horse Guards, Whitehall, S.W.1.
"Coldstream Gazette," Birdcage Walk, S.W.1.

Regimental Association.—Old Coldstreamers' Association, Central Office, Birdcage Walk, S.W.1.

Household Brigade Employment Society.—c/o Regimental Headquarters, Grenadier Guards, Birdcage Walk, London, S.W.1.

For Record Office...*see* column 2901. For Regimental Pay Office... *see* column 2913

Full Dress—Scarlet. *Facing Colour*—Blue.
No. 1 Dress—Blue *Facing Colour*—Blue.

Allied Regiment of the Canadian Army
The Governor-General's Foot Guards

Allied Battalion of the Australian Military Forces
2nd Battalion, The Royal Australian Regiment

Colonel-in-Chief ... ...THE QUEEN

Colonel ... Loyd, Gen. *Sir* H. Charles, *G.C.V.O., K.C.B., D.S.O., M.C., D.L.*, ret. pay, *i.d.c., p.s.c.* 13/9/45

Officer Commanding the Regt. and Regtl. Dist.—Pemberton, Col. (*temp.*), A. B., *M.B.E., p.s.c.* ... 11/11/65

Lt.-Colonels.

§Paget, J. T., *p.s.c.* 18/3/60

§Buckland, R. J. D. E., *M.B.E.*, j.s.s.c., *p.s.c.* 14/6/61
bt. lt.-col. 1/7/59

Pemberton, A. B., *M.B.E., p.s.c.* (*T/Col.* 11/11/65) 3/5/63

Jardine, *Sir* Ian, L., *Bt., O.B.E., M.C., p.s.c.* 1/9/64

Mayes, C. M. A., j.s.s.c., *p.s.c.* 29/7/65

Lt.-Colonel (*Employed List* (1)).

Noel, D. F. D., j.s.s.c.,(*FR*),*p.s.c.* 8/4/64

Majors.

Noel, D. R. G., *f.s.c.*(*IT*) 16/4/58

Smyth-Osbourne, E. T., j.s.s.c., *p.s.c.* 5/4/59

Chester, J. G. B., *M.C., p.s.c.* 20/5/59

Windsor Clive, E. I., *p.s.c.* 29/7/59

Miles-Marsh, D. G. 23/9/59

MacLellan, A. P. W., *M.B.E., p.s.c.* (*local Lt.-Col.* 22/5/64) 29/11/59

Stewart-Richardson, P. N. R., *M.B.E.*, j.s.s.c., *p.s.c.* 9/2/60

Majors—contd.

Pelham-Burn, C. L. St. H., *p.s.c.* 6/5/60

Wallis-King, C. S., *p.s.c.* 13/9/60

Alvingham, *The Lord*, *p.s.c.* 16/12/60

Hicks, W. M. E., j.s.s.c., *p.s.c.* (*local Lt.-Col.* 25/10/63) 15/7/61

Luard, J. A. H. 15/7/61

Tower, A. R. S., *p.s.c.* 26/7/61

Digitized by Google

Majors—contd.

Pollard, J. B. B., *p.s.c.* 7/10/61
Gibbs, H. F. 21/10/61
Mitchell, M. A. P. 4/12/61
Vaughan, E. J. A., *p.s.c.* 22/12/61
Lewey, D. H. A., *p.s.c.* 16/12/62
Jacot de Boinod, C. W. B. 16/12/62
Hills, P. J. 18/2/63
Bedford-Russell, A. 22/7/63
Greener, W. J. M. 19/9/63
Adair, P. R., *p.s.c.* 3/8/64
Shuldham, R. A. Q. 3/8/64
Powell, D. 8/2/65
Willoughby, *Hon.* H. E. C., *p.s.c.* 1/8/65
Tower, P. G. S., *p.s.c.* 1/8/65
Napier, A. P. F. 1/8/65
Willasey-Wilsey, M. G. 6/2/66

Captains.

Bull, M. M. (*T/Maj.* 10/12/63) 25/8/59
Cadge, J. E. 12/2/60
Salusbury-Trelawny, J. W. (*T/Maj.* 20/3/65) 6/8/60
Whitaker, J. I. 6/8/60
Drake, A. J. M., *p.h.* 12/11/60
Gibbs, P. E. W. (*T/Maj.* 1/9/65) 1/2/61

Havergal, H. M. C. 10/5/61
van de Werff, J. E. 29/7/61
Teulon-Sellers, K. (*T/Maj.* 23/12/65) 29/7/61
de Bunsen, P. N. 29/7/61
Dean, E. M. 27/7/62
James, J. H. 21/12/62
Broadhurst, A. M. S. 10/10/63
Avens, W. R. 21/11/63
Coleridge, *Hon.* W. D. 20/12/63
Forbes, J. A. P. 22/4/64
Philippi, G. A. (*Adjt.* 25/10/64) 2/8/64
Wolclough, G. 2/8/64
Barnett, S. E., *M.C.* 2/8/64
Forster, S. S. 19/12/64
Pope, J. J. B. 19/12/64
Combe, R. T. 4/4/65
Novis, R. A. 21/6/65
Rous, W. E. 25/7/65
(*Adjt.* 4/1/66)
Macfarlane, J. R. 18/12/65
Thornewill, E. J. 18/12/65

Lieutenants.

Blackett, J. B. (*T/Capt.* 20/9/62) 6/5/60
Rolleston, G. L. St. L. (*T/Capt.* 17/7/63) 8/5/60
Fuglesand, C. F. (*T/Capt.* 13/8/63) 10/7/60
Wills, M. T. N. H. (*T/Capt.* 20/1/64) 31/5/61
Sweeting, R. N. F. (*T/Capt.* 1/10/65) 29/1/63
Rose, H. M. (*T/Capt.* 23/12/65) 8/6/63
Chetwynd-Talbot, M.P. (*T/Capt.* 13/10/65) 22/6/63
Barttelot, *Sir* Brian, W. De S. *Bt.* (*T/Capt.* 17/9/64) 22/6/63
de Sausmarez, P. W. D. St. V. 22/6/63
White, J. G. G. N. 4/2/64
Davie, S. J. 7/4/64
Folland, D. D. 2/2/65
Howard, M. B. N. 2/2/65
Thornewill, D. N. 14/4/65
Pope, G. M. 14/4/65
Innes, J. R. 20/6/65
Zvegintzov, I. D. 31/1/66
Sainthill, A. C. 31/1/66
Felton, C. J. N. 31/1/66

2nd Lieutenants.

Heywood, R. J. 12/6/65
Thomson-Moore, J. N. McT. 30/7/65
Wardle, R. J. S. 7/11/65
Crofton, E. M. 17/12/65
†Frisby, M. R. 28/12/65

Quarter-Masters.

Ramsden, A., *M.B.E.*, *M.C.* 20/1/56
maj. 2/10/62
Cowley, J. C., *D.C.M.* 1/1/57
maj. 25/6/64
Duckworth, N., *M.M.* 1/1/57
capt. 23/8/61
Wilson, F. 1/1/57
maj. 7/5/65
Betts, F. A. D., *M.B.E.* 6/9/57
capt, 6/1/61
Glisson, D. H. J 1/4/62
capt. 19/6/63
Blake, S. A. J. 1/4/65

Director of Music.

Sharpe, T. Le M., *M.B.E.*, *L.R.A.M.*, *A.R.C.M.*, *p.s.m.* 7/11/61
capt. 15/4/64

Regular Army Short Service Officers

Lieutenants.

Allsop, C. H. 13/10/61
Peto, J. B. M. 13/1/65
Clark, G. W. N. H. 3/11/65

2nd Lieutenants.

Bell, P. L. 27/4/63
Smith, R. M. 27/7/63
Crisp, J. R. G. 9/11/63
Lawrence, B. R. Le M. 15/2/64
Sykes, A. W. G. 17/10/64
Brooksbank, D. W. 16/1/65
Foord-Kelcey, C. P. 16/1/65
Peck, A. J. 16/1/65
Hare, P. M. 16/1/65
Alderson, R. E. R. 3/4/65
Crawley, C. A. S. 10/7/65
Peacock, M. H. 10/7/65
Johnston, T. D. 28/8/65
Langley, C. J. M. 9/10/65
Shepard, O. W. N. 9/10/65
Tildesley, R. H. N. 9/10/65

Quarter-Master.

Rockley, T. *lt.* 16/12/63

Digitized by Google

SCOTS GUARDS

The Queen's Colours :—

1st Battalion.—Gules (crimson): In the centre the Royal Arms of Scotland, ensigned with The Crown Motto, "*En Ferus Hostis*;" in base the Sphinx superscribed "Egypt."

2nd Battalion—Gules (crimson): In the centre the Thistle and the Red and White Roses conjoined, issuant from the same stalk all proper, ensigned with The Crown. Motto, "*Unita Fortior*"; in base the Sphinx superscribed "Egypt"; in the dexter canton the Union.

The Regimental Colours :—

The Union: In the centre a company badge ensigned with The Crown; in base the Sphinx superscribed "Egypt."

The 24 company badges are borne in rotation, 2 at a time, one on the Regimental Colour of each of the two Battalions.

The Battle Honours shown in heavy type below are borne upon the Queen's and Regimental Colours :—

"**Namur, 1695,**" "**Dettingen,**" "**Lincelles,**" "**Talavera,**" "**Barrosa,**" "**Fuentes d'Onor,**" "**Salamanca,**" "**Nive,**" "**Peninsula,**" "**Waterloo,**" "**Alma,**" "**Inkerman,**" "**Sevastopol,**" "**Tel-el-Kebir,**" "**Egypt, 1882,**" "**Suakin, 1885,**" "**Modder River,**" "**South Africa, 1899-1902.**"

The Great War—3 *Battalions*.—"**Retreat from Mons,**" "**Marne, 1914,**" "**Aisne, 1914,**" "**Ypres, 1914, '17,**" "Langemarck, 1914," "Gheluvelt," "Nonne Bosschen," "Givenchy, 1914," "Neuve Chappelle," "Aubers," "**Festubert, 1915,**" "**Loos,**" "**Somme, 1916, '18,**" "Flers-Courcelette," "Morval," "Pilckem," "Poelcappelle," "Passchendaele," "**Cambrai, 1917, '18,**" "St. Quentin," "Albert, 1918," "Bapaume, 1918," "Arras, 1918," "Drocourt-Quéant," "**Hindenburg Line,**" "Havrincourt," "Canal du Nord," "Selle" "Sambre," "**France and Flanders, 1914-18.**"

The Second World War.—"Stien," "Norway, 1940," "Mont Pincon," "**Quarry Hill,**" "Estry," "Venlo Pocket," "**Rhineland,**" "Reichswald," "Cleve," "Moyland," "Hochwald," "Rhine," "Lingen," "Uelzen," "**North-West Europe, 1944-45,**" "Halfaya, 1941," "Sidi Suleiman," "Tobruk, 1941," "**Gazala,**" "Knightsbridge," "Defence of Alamein Line," "**Medenine,**" "Tadjera Khir," "Medjez Plain," "Grich el Oued," "**Djebel Bou Aoukaz, 1943, I,**" "**North Africa, 1941-43,**" "Salerno," "Battipaglia," "Volturno Crossing," "Rocchetta e Croce," "**Monte Camino,**" "**Anzio,**" "Campoleone," "Carroceto," "Trasimene Line," "Advance to Florence," "Monte San Michele," "Catarelto Ridge," "Argenta Gap," "**Italy, 1943-45.**"

Agents—Lloyds Bank Limited, Cox's & King's Branch.

Regimental Headquarters—Birdcage Walk, S.W.1. (*Tel. No.*:—WHItehall 4466).

Regimental Journals—"The Scots Guards Magazine," Birdcage Walk, S.W.1.
"The Household Brigade Magazine," Horse Guards, Whitehall, S.W.1.

Regimental Association—Scots Guards Association, Central Office, Birdcage Walk, S.W.1.

Household Brigade Employment Society.—c/o Regimental Headquarters, Grenadier Guards, Birdcage Walk London, S.W.1.

For Record Office ... *see* column 2901. For Regimental Pay Office ... *see* column 2913.

Full Dress—Scarlet. *Facing Colour*—Blue.
No. 1 *Dress*—Blue. *Facing Colour*—Blue.

Allied Regiment of the Canadian Army
The Winnipeg Grenadiers

Allied Regiment of The Australian Military Forces
3rd Battalion, The Royal Australian Regiment
Colonel-in-Chief ... ... THE QUEEN

Colonel ... ... Field-Marshall *H.R.H. The Duke of* Gloucester, *Earl of* Ulster, *K.G.*, *K.T.*, *K.P.*, *G.C.B.*, *G.C.M.G.*, *G.C.V.O.*, K.E.G.(P). Col.-in-Chief 10 H., Inniskillings, Glosters, Gordons, R.C.T., Royal Canadian Army Service Corps, Royal Winnipeg Rifles, Royal Australian Armoured Corps, Royal Australian Army Service Corps, Royal New Zealand Army Service Corps and Ceylon Light Infantry, Dep. Col.-in-Chief R.G.J. (*Hon. Col. R.A.* (*T.A.*) *and O.T.C.*)

Officer Commanding the Regt. and Regtl. Dist. ...Ramsay, Col. G. P. M., j.s.s.c., *p.s.c.* 14/8/64

Lt.-Colonels.

§Burnham, *The Lord*, j.s.s.c.(US), *p.s.c.* 14/12/59

§Burnett, G. P., *p.s.c.* 18/1/60

§Duffin, C. J. R., *p.s.c.* 13/1/62

Scott-Barrett, D. W., *M.B.E.*, *M.C.*, *p.s.c.* 28/2/63
bt. lt.-col. 1/7/62

Fletcher, A. I. D., *s.q.* 5/4/63

Gow, J. M., *p.s.c.* 18/6/64
bt.-lt.-col. 1/7/63

Majors.

Readman, R. A., j.s.s.c.(FR), *f.s.c.*(*SP*), *s.q.* (*T*/*Lt.-Col.* 18/11/63) 7/3/53

Bland, S. C. M. 4/12/57

Denham, J. B., *p.s.c.* 28/9/58

Philipson, A. T., *M.B.E.* 5/12/58

Swinton, J., *p.s.c.* 21/4/59

Nickerson, G. S. 4/9/59

MacGregor of MacGregor, *Sir* Gregor, *Bt.*, *p.s.c.* 22/12/59

Acland, J. H. B., *p.s.c.* 22/12/61

Majors—contd.

de Klee, M. P. 3/1/62

Harrison, A. J. R., *p.s.c.* 2/5/62

Stewart-Wilson, B.A. 14/7/62

Bell, B. A. J. 16/12/62

Prior, D. C. 16/12/62

Mayfield, R. 2/11/64

Laing, H. C. D., *p.s.c.* 8/2/65

Boam, T. A., *p.s.c.* 1/8/65

Ferguson, I. A., *p.s.c.* 1/8/65

Digitized by Google

Captains.

Erskine, P. N. 31/7/59

Scott, M. B. (*T/Maj.* 31/7/61) 31/7/59

Bowater, M. I. V. (*T/Maj.* 15/8/64) 26/11/61

Arthur, J. R. (*T/Maj.* 7/7/65) 16/12/61

Turner, S. J. E. (*T/Maj.* 5/9/65) 16/12/61

Lumsden, K. G. A. 21/12/62

Dunsmure, J. A. (*T/Maj.* 5/10/65) (*Adjt.* 26/5/65) 10/1/63

Maxwell Hyslop, H. M. (*T/Maj.* 11/10/65) (*Adjt.* 24/7/65) 21/2/63

Gibb, J. P. O. 21/2/63

Whiteley, J. R. L. 2/8/63

Laurence, A. H. 2/8/63

Carnegie-Brown, M. M. 20/12/63

Nicol, D. N. D. 2/8/64

McKay, I. A. 19/12/64

Milner Brown, A. L. 17/1/65

Naylor, D. M. 5/3/65

Boyd-Carpenter, T. P. J. 16/6/65

Saunders, D. H. 18/12/65

Whiteley, M. G. L. 9/2/66

Lieutenants.

Johnson, P. D. (*T/Capt.* 7/7/65) 12/7/61

Parsons, A. P. H. (*T/Capt.* 15/8/64) 7/8/61

Clavering, J. M. (*T/Capt.* 22/5/65) 12/4/62

Bell, T. M. (*T/Capt.* 1/5/65) 12/4/62

Scott, M. I. E. (*T/Capt.* 22/9/65) 16/6/62

Smart, M. C. B. 29/1/63

Campbell of Airds Bay, M. McN 29/1/63

Nurton, J. M. A., w. 29/1/63

Arbuthnot, J. C. W. 29/1/63

McLaughlan, I. W. 29/1/63

Fane-Gladwin, R. A. J. 22/6/63

Ross, A. G. 4/2/64

Jenner-Fust, R. 21/6/64

Clowes, A. H. 4/11/64

Leask, A. de C. L. 2/2/65

Morrison, A. G. A. 2/2/65

Gordon, A. I. C. 2/2/65

Benyon, T. Y. 2/2/65

Welsh, M. A. L. 20/6/65

Forbes, A. D. K. 20/6/65

Gwyn, C. A. H. 26/1/66

Ross, W. H. M. 31/1/66

2nd Lieutenants.

Bull, W. F. D. 13/4/65

Mackay-Dick, I. C. 30/7/65

Lawrie, J. W. S. 30/7/65

Spencer, R. E. P. 30/7/65

Cameron, N. E. A. G. 30/7/65

Rose, S. H. 30/7/65

Quarter-Masters.

Thomson, R. H., *M.B.E.*, *D.C.M.* 11/6/56
maj. 27/6/65

Tillotson, R. 1/1/57
capt. 12/5/60

Whyte, D. McN., *M.B.E.* 1/1/57
capt. 7/11/60

Wilbur, W. 1/4/60
capt. 11/11/62

Hughes, J., *M.B.E.* 1/4/61
capt. 21/8/62

Adams, F. 1/4/63
capt. 2/6/65

Forsyth, J. *lt.* 1/4/65

Mitchell, G. R., *B.E.M.* *lt.* 1/4/65

Director of Music.

Howe, J. H., *L.R.A.M.*, *A.R.C.M.*, *p.s.m.* 4/11/59
capt. 22/9/61

Regular Army Short Service Officers

Lieutenants.

Gordon-Duff, S. L. *p.h.* (*T/Capt.* 8/12/65) 6/12/62

Morris, J. J. C. 6/12/62

Lampson, V. M. G. A. (*T/Capt.* 1/4/64) 3/2/63

Maclean, L. H. C. 13/1/65

Harvey, P. F., 14/4/65

Seddon-Brown, J. L. 28/7/65

2nd Lieutenants.

Warren, J. F. 27/7/63

Monk, J. S. R. 9/11/63

Sinclair, R. J. 2/5/64

Dalglish, D. R. M. 16/1/65

Clapton, P. T. A. 16/1/65

Drummond Moray, D. M. 16/1/65

Fraser, *Hon.* K. I. M. 3/4/65

Quarter-Master.

Braid, J. 14/11/59
capt. 7/3/63

Digitized by Google

IRISH GUARDS

The Queen's Colours :—

1st Battalion.—Gules (crimson): In the centre the Royal Cypher or, within the Collar of the Order of St. Patrick with badge appendant proper, ensigned with The Crown.

2nd Battalion.—Gules (crimson): In the centre the Star of the Order of St. Patrick ensigned with The Crown; in the dexter canton the Union.

Th Regimental Colours :—

The Union, in the centre a company badge ensigned with The Crown. The 22 company badges are borne in rotation.

The Battle Honours shown in heavy type below are borne upon the Queen's and Regimental Colours :—

The Great War—3 *Battalions.*—" Mons," **" Retreat from Mons,"** **" Marne, 1914,"** **" Aisne, 1914,"** **" Ypres, 1914, 17,"** " Langemarck, 1914," " Gheluvelt," " Nonne Bosschen," **" Festubert, 1915,"** **" Loos,"** **" Somme, 1916, '18,"** " Fiers-Courcelette," " Morval," " Pilckem," " Poelcappelle," " Passchendaele," **" Cambrai, 1917, '18,"** " St. Quentin," " Lys," **" Hazebrouck,"** " Albert, 1918," " Bapaume, 1918," " Arras, 1918," " Scarpe, 1918," " Drocourt-Quéant," **" Hindenburg Line,"** " Canal du Nord," " Selle," " Sambre," " France and Flanders, 1914–18,"

The Second World War.—" Pothus," **" Norway, 1940,"** **" Boulogne, 1940,"** " Cagny," **" Mont Pincon,"** **" Neerpelt,"** **" Nijmegen,"** " Aam," **" Rhineland,"** " Hochwald," " Rhine," " Bentheim," **" North-West Europe, 1944-45,"** " Medjez Plain," **" Djebel Bou Aoukaz, 1943,"** **" North Africa, 1943,"** **" Anzio,"** " Aprilia," " Carroceto," " Italy, 1943-44."

Agents—Lloyds Bank Limited, Cox's & King's Branch.

Regimental Headquarters—Birdcage Walk, S.W.1. (*Tel. No.*:—WHItehall 4466)

Regimental Journals—" The Household Brigade Magazine," Horse Guards, Whitehall, S.W.1.
" Irish Guards Association Journal," Birdcage Walk, S.W.1.

Regimental Association—Irish Guards Association, Central Office, Birdcage Walk, S.W.1.

Household Brigade Employment Society.—c/o Regimental Headquarters, Grenadier Guards, Birdcage Walk, London, S.W.1.

For Record Office ... *see* column 2901. For Regimental Pay Office ... *see* column 2913.

Full Dress—Scarlet. *Facing Colour*—Blue.
No. 1 *Dress*—Blue. *Facing Colour*—Blue.

Allied Regiments of the Australian Military Forces.
4th Battalion The Royal Australian Regiment.

Colonel-in-Chief ... ... THE QUEEN

Colonel ... Alexander of Tunis, Field-Marshal *the Earl, K.G., P.C., G.C.B., O.M., G.C.M.G., C.S.I., D.S.O., M.C., D.C.L., LL.D.* Col. 3/2 Punjab Regt., *i.d.c., p.s.c.* (*Hon. Col. L.I.R.*) (*H.M. Lieutenant*) 28/8/46

Officer Commanding the Regt. and Regtl. Dist.—Haavey-Kelly, Col. (*temp.*) C. W. D., *p.s.c.* 12/1/66

Lt.-Colonels.

§Langton, R. S., *M.V.O., M.C.*, j.s.s.c., *p.s.c.* 25/9/61
Harvey-Kelly, C. W. D., *p.s.c.* (*T/Col.* 12/1/66) 19/1/64

Lt.-Colonel (*Employed List* (1))

Pollock, J. P. O'H., *M.B.E.*, j.s.s.c. 26/9/64
Crowder, W. E., *M.V.O., s.q.* 27/9/64

Majors

Hendry, J. A. H., *s.q.* 26/6/55
Doyle, P. 2/8/56
Plunket, *The Lord, C.V.O.* (*Eq. to the Queen*) 8/9/57
O'Grady, R. H. S., *M.C.* 15/1/59
Aylmer, J. A., j.s.s.c.(US), *p.s.c.* 7/10/59
Barnes, B. A. S., *p.s.c.* (*att'd Para.*) 19/11/59

Majors—contd.

Head, J. G. F., *M.B.E.* 6/4/61
Grehan, D. S. 15/7/61
Plummer, R. A., *p.s.c.* 16/12/62
Allan, G. A. 2/12/63
Ghika, J. N., *p.s.c.* 16/1/64
Verney, P. V., *p.s.c.* 9/2/64
Faulkner, D. J. 6/2/66

Digitized by Google

Captains.

Carleton-Smith, M. V. (*T/Maj.* 31/7/61) 31/7/59
(*Adjt.* 6/4/64)

Hume, R. T. P., *p.s.c.* (*T/Maj.* 18/10/62) 12/2/6

Blosse-Lynch, H. C. (*T/Maj.* 7/11/62) 17/6/60

Gilbart-Denham, B. J. (*T/Maj.* 29/10/63) 6/8/60

Morrogh-Bernard, J. D. (*T/Maj.* 30/10/63) 6/8/60

Boyle, M. P. R. 25/1/61

Grogan, H. M. E. (*T/Maj.* 24/9/64) 24/3/61

Kennedy, R. F. 16/12/61

Blewitt, S. G. B. 31/1/64

Brooke, T. C. P. 2/8/64

de Remusat, P. J. F. F. A. 19/12/64

Lockwood, J. S. 19/12/64

Lieutenants.

Corbett, R. J. S. (*T/Capt.* 3/6/63) 16/5/61

Cooper, E. J. (*T/Capt.* 28/7/64) 1/11/61

Webb-Carter, D. B. W. (*T/Capt.* 16/12/64) 16/6/62

Wolverson, R. C. (*T/Capt.* 22/12/65) 16/6/62

O'Dwyer, S. G. (*T/Capt.* 1/12/65) 22/6/63

Young, G. T. S. 22/6/63

Grayson, P. T. F. 4/2/64

Wilson, R. A. 21/6/64

Davies, C. C. S. 2/2/65

Thomson-Moore, C. N. R. 2/2/65

Corbett, P. M. 2/2/65

Bellew, B. E. 2/2/65

2nd Lieutenants.

Bullock-Webster, R. J. S. 30/7/65

†Gardner, N. C. E. 11/9/65

Aikenhead, C. D. 17/12/65

Keigwin, R. T. 17/12/65

Quarter-Masters.

Rooney, W. I., *M.B.E.*, *M.M.* 2/4/55
maj. 9/5/63

Kelly, J. J., *M.B.E.* 9/4/55
maj. 20/1/60

Johnston, W. G., *M.B.E.*, *D.C.M.* 1/1/57
maj. 31/7/65

Mercer, P., *M.B.E.*, *M.M.* 1/4/60
capt. 12/5/62

Bell, A. 1/4/62
capt. 14/9/64

Director of Music.

Jaeger, C. H., *Mus. Bac.*, *L.R.A.M.*, *A.R.C.M.*, *p.s.m.* 6/3/48
maj. 24/7/58

Regular Army
Short Service Officers

Captains.

Baker, J. H. 14/2/65

Daintry, G. M., *p.l.* 30/8/65

Lieutenants.

Mahon, W. W. (*T/Capt.* 21/10/65) 21/12/61

Cole, *Visct.* (*T/Capt.* 6/5/65) 3/2/63

Gough, *The Visct.* 28/8/64

Eugster, T. B. E. 13/1/65

Forwood, R. S. D., (*T/Capt.* 23/8/65) 3/7/65

2nd Lieutenants.

FitzHerbert, E. H. T. 27/7/63

Trusted, T. J. 27/7/63

Gordon Watson, J. M. 9/11/63

Bigham, *The Hon.* A. C. 15/2/64

Vincent, *Sir* William P. M., *Bt.* 18/7/64

Foster, A. N. 16/1/65

Chesterton, M. S. 3/4/65

Ormerod, M. N. 10/7/65

Digitized by Google

WELSH GUARDS

The Queen's Colours :—

1st Battalion.—Gules (crimson). In the centre a Dragon passant or, underneath a scroll with motto, "Cymru-Am-Byth," the whole ensigned with The Crown.

2nd Battalion.—Gules (crimson): In the centre a leek or within the Garter, ensigned with The Crown, in the dexter canton the Union.

The Regimental Colours :—

The Union. In the centre a company badge ensigned with The Crown.

The 15 company badges are borne in rotation.

The Battle Honours shown in heavy type below are borne upon the Queen's and Regimental Colours :—

The Great War—2 *Battalions.*—"**Loos,**" "Somme, 1916, '18," "**Ginchy,**" "**Flers-Courcelette,**" "**Morval,**" "Ypres, 1917," "**Pilckem,**" "**Poelcappelle,**" "Passchendaele," "**Cambrai, 1917, '18,**" "**Bapaume, 1918.**" "Arras, 1918," "Albert, 1918," "Drocourt-Quéant," "Hindenburg Line," "Havrincourt," "**Canal du Nord,**" "Selle," "**Sambre,**" "France and Flanders, 1915–18."

The Second World War.—"**Defence of Arras,**" "**Boulogne, 1940,**" "St. Omer-La Bassee," "Bourguebus Ridge," "Cagny," "**Mont Pincon,**" "**Brussels,**" "**Hechtel,**" "Nederrijn," "Rhineland," "Lingen," "North-West Europe, 1940, '44–45," "**Fondouk,**" "Djebel el Rhorab," "Tunis," "**Hammam Lif,**" "North Africa, 1943," "**Monte Ornito,**" "Liri Valley," "**Monte Piccolo,**" "Capture of Perugia," "Arezzo," "Advance to Florence," "Gothic Line," "**Battaglia,**" "Italy, 1944–45."

Agents—Lloyds Bank Limited, Cox's & King's Branch.

Regimental Headquarters—Birdcage Walk, S.W.1. (*Tel. No.*:-WHItehall 4466)

Regimental Journal—"The Household Brigade Magazine," Horse Guards, Whitehall, S.W.1.

Regimental Association.—Welsh Guards Comrades' Association, Regimental Headquarters, Welsh Guards, Birdcage Walk, London, S.W.1.

Household Brigade Employment Society.—c/o Regimental Headquarters, Grenadier Guards, Birdcage Walk, London, S.W.1.

For Record Office ... *see* column 2901. For Regimental Pay Office ... *see* column 2913.

Full Dress—Scarlet. *Facing Colour*—Blue.

No. 1 *Dress*—Blue. *Facing Colour*—Blue.

Colonel-in-Chie ... ... THE QUEEN.

Colonel ... ... Field-Marshal *H.R.H. The Prince* Philip, *Duke of* Edinburgh, *K.G.*, *K.T.*, *G.B.E.*, Field-Marshal Australian Military Forces, Capt.-Gen R. Mar., Col.-in-Chief, Q.R.I.H., D.E.R.R., Q.O. Hldrs., A.C.F., The Royal Canadian Regt., Royal Canadian Army Cadets, Royal Corps of Australian Electrical and Mechanical Engineers and Australian Cadet Corps (*Hon. Col. L.D.Y.* (*T.A.*) *and O.T.C.*), *p.s.c.*(*n.*)

Officer Commanding the Regt. and Regtl. Dist.—§Thursby-Pelham, Col., M. C., *p.s.c.* 20/11/64

Lt.-Colonels.		*Majors.*		*Majors*—contd.	
§Wallace, V. G., *p.s.c.*	6/3/61	Woods, E. P., *p.s.c.*	1/9/55	De Salis, J. O.	14/7/62
				Malcolm, J. W. T. A., *p.s.c.*	22/7/63
Leuchars, P. R., *p.s.c.* (*T/Col.* 23/10/65)	12/8/63	Roberts, J. M. H., j.s.s.c., *p.s.c.*, (*local Lt.-Col.* 11/12/62) (*att'd Para*)	10/1/59	Saunders, D. M. St. G., *p.s.c.*	22/7/63
bt. lt.-col.	1/7/59				
				Greenacre, D. L.	14/10/64
Retallack, J. D. N., *s.q.*	10/8/64	Webb-Bowen, N., *p.s.c.*	15/7/61		
				Gaussen, S. C. C., *p.s.c.*	1/8/65
Ward, P. J. N., *p.s.c.*	11/9/65	Burchell, W. J. *p.s.c.*	21/10/61	Warman, O. B.	6/2/66

Digitized by Google

The Brigade of Guards—Welsh Guards—*continued*

Captains.

Macdonald-Milner, D. C., *p.s.c.* (*T/Maj.* 20/1/64) 8/2/58

Stewart, H. D. (*T/Maj.* 30/11/62) 25/10/59

Lee, M. R. *p.s.c.* (*T/Maj.* 4/2/63) 4/2/61

Cockcroft, J. B. B. (*T/Maj.* 4/1/65) 21/12/62

Gaffney, E. F. T. 21/12/62

Williams, P. R. G. (*T/Maj.* 29/3/65) 2/1/63

Richardson, J. I. C. 7/9/63

Lewis, D. R. P. 17/11/63

Wynne, O. G. 20/12/63

van Moppes, N. L. 23/2/64

Dawnay, C. J. 29/1/65

Richmond Brown, G. F. 3/2/65

Wood, L. D. 25/3/65

Guthrie, C. R. L. (*Adjt.* 20/6/64) 25/7/65

Gabb, R. M. 11/11/65

Wakefield, T. M. 9/1/66

Lieutenants

Williams, Bulkeley, R. T. 25/5/60

Rickett, J. F. (*T/Capt.* 20/10/63 11/4/61

Lieutenants—contd.

Powell, R. F. (*T/Capt.* 14/10/65) 4/4/63

Stephens, C. F. B., (*T/Capt.* 22/12/65) 22/6/63

Vere Nicoll, G. M. 4/2/64

Houghton, P. J. 8/4/64

Fordham, S. 2/2/65

Griffiths-Eyton, J. D. 20/6/65

Lewis, K. D. 8/9/65

Goodridge, J. L. 31/1/66

2nd Lieutenants.

Wall, A. D. I. 18/12/64

Barnes, M. P. R. 21/4/65

Belcher, D. P. 17/12/65

Glyn-Owen, D. T. I. 17/12/65

James, C. N. M. 17/12/65

Staff Quarter-Master (Employed List (2))

Humphries, H. W., *M.B.E.* 1/1/52
lt.-col. 31/5/64

Quarter-Masters.

Rees, A., *M.B.E.* 1/1/57
maj. 22/9/64

Phelps, W. S., *M.B.E.* 7/1/58
capt. 18/2/62

Williams, R. C. 1/4/61
capt. 23/1/64

Joyce, A. P., *M.M.*, *B.E.M.*
lt. 1/4/64

Director of Music.

Kenney, H. A., *L.R.A.M.*, *A.R.C.M.*, *p.s.m.*, 21/4/60
capt. 10/8/62

Regular Army

Short Service Officers

Lieutenants.

Wilkins, C. P. (*T/Capt.* 13/5/65) 8/5/62

Lloyd, D. G. B. 19/5/63

Williams-Bulkeley, M. 28/7/65

2nd Lieutenants.

Harmsworth, V. P. W. 9/11/63

Senior, M. R. 18/7/64

Robertson, J. M. 17/10/64

GUARDS DEPOT

Pirbright Camp, Brookwood, Surrey.

Digitized by Google

ORDER OF PRECEDENCE OF INFANTRY REGIMENTS

The Royal Scots (The Royal Regiment).
The Queen's Royal Surrey Regiment.
The Queen's Own Buffs, The Royal Kent Regiment.
The King's Own Royal Border Regiment.
The Royal Northumberland Fusiliers.
The Royal Warwickshire Fusiliers.
The Royal Fusiliers (City of London Regiment).
The King's Regiment (Manchester and Liverpool).
The Royal Anglian Regiment.
The Devonshire and Dorset Regiment.
The Somerset and Cornwall Light Infantry.
The Prince of Wales's Own Regiment of Yorkshire.
The Green Howards (Alexandra, Princess of Wales's Own Yorkshire Regiment).
The Lancashire Fusiliers.
The Royal Highland Fusiliers (Princess Margaret's Own Glasgow and Ayrshire Regiment).
The Cheshire Regiment.
The Royal Welch Fusiliers.
The South Wales Borderers.
The King's Own Scottish Borderers.
The Cameronians (Scottish Rifles).
The Royal Inniskilling Fusiliers.
The Gloucestershire Regiment.
The Worcestershire Regiment.
The Lancashire Regiment (Prince of Wales's Volunteers).
The Duke of Wellington's Regiment (West Riding).
The Royal Sussex Regiment.
The Royal Hampshire Regiment.
The Staffordshire Regiment (The Prince of Wales's).
The Welch Regiment.
The Black Watch (Royal Highland Regiment).
The Sherwood Foresters (Nottinghamshire and Derbyshire Regiment).
The Loyal Regiment (North Lancashire).
The Duke of Edinburgh's Royal Regiment (Berkshire and Wiltshire).
The King's Own Yorkshire Light Infantry
The King's Shropshire Light Infantry.
The Middlesex Regiment (Duke of Cambridge's Own).
The York and Lancaster Regiment.
The Durham Light Infantry.
Queen's Own Highlanders (Seaforth and Camerons).
The Gordon Highlanders.
The Royal Ulster Rifles.
The Royal Irish Fusiliers (Princess Victoria's).
The Argyll and Sutherland Highlanders (Princess Louise's).
The Parachute Regiment.
The Brigade of Gurkhas.
The Royal Green Jackets.

Digitized by Google

THE LOWLAND BRIGADE

Upon a Saltire a Thistle within a Circlet inscribed "Nemo me Impune Lacessit", all in silver.

Brigade Representative Colonel Campbell, Maj.-Gen. W. T., *C.B.E.*, Col. R.S., j.s.c.c., *p.s.c.*

Brigade Colonel ... ... §Thorburn, Col. (*temp.*) A. M., K.O.S.B., *p.s.c.*

Deputy Assistant Adjutant General and Brigade Adjutant Warrack, Maj. A. M., R.S., *p.s.c.*

Brigade Headquarters and Depot ... ... Glencorse Barracks, Milton Bridge, Midlothian.

Regular Army Field Officers' Seniority Roll.

Lt.-Colonels.

§Harper, C. G. I., *O.B.E.*, *M.C.*, Cameronians, *p.s.c.* 7/9/59
§Dinwiddie, G. M., *T.D.*, K.O.S.B. (*Emp. List* (1)), j.s.s.c., *p.s.c.* 20/2/60
§Sanderson, L. G. S., *O.B.E.*, *M.C.*, K.O.S.B. (*Emp. List* (1)), *p.s.c.* 20/7/60
§Taylor, H. D. G., R. S. 22/1/62
§Thorburn, A. M., K.O.S.B., *p.s.c.* (*T/Col.* 21/12/64) 7/2/62
§Bromley Gardner, R., *M.C.*, R.H.F., *p.s.c.* 1/5/62
§Fargus, B. A., *O.B.E.*, R.S. (*Emp. List* (1)), *p.s.c.* 30/6/62
§Dunlop, G. D., *O.B.E.*, *M.C.*, R.S. (*Emp. List* (1)), *p.s.c.* 22/7/62
§Stewart, B. A., R.H.F., j.s.s.c., *p.s.c.* 22/7/62
Grendon, A. W., *O.B.E.*, R.H.F., *p.s.c.* 30/10/63
Douglas, W. D., *M.C.*, R.H.F., *p.s.c.* 31/10/63
Riddell-Webster, D. B. Cameronians, *p.s.c.* 24/3/64
McNabb, M. B., *M.B.E.*, R.S., (*Emp. List* (1)), *p.s.c.* 15/4/64
Stonor, C. G., *M.C.*, K.O.S.B., *p.s.c.* 20/7/64
Currie, A. W. R., R.S., *p.s.c.*, *p.s.c.*(*n*) 17/11/64
Pender, G. C. R. L., *M.B.E.*, R.H.F., *s.q.* 22/1/65
Mackenzie, D. I., R.H.F. (*Emp. List* (1)), j.s.s.c., (US), *p.s.c.* 1/7/65

Majors.

Bruce, J., *M.C.*, R.S. 30/1/49
Warman, S. C., *M.M.*, K.O.S.B. 18/3/49
Whitcombe, J. D. H., R.H.F. 26/8/50
Cameron, H. P. L., R.H.F., *p.s.c.* 28/1/51
McConaghey, M. J. L., R.H.F., *p.s.c.* 4/9/51
Warrack, A. M., R.S. 21/1/52
Livingstone, D. A., R.H.F. 1/7/52
Cunningham, R. W. B., R.S., *p.s.c.* 1/7/52
Clarke, S. D., Cameronians, *p.s.c.* 26/12/52
Dunbar, M. L., *M.B.E.*, Cameronians 31/12/52
Wagstaff, W. W., R.S. 23/10/53
Rutherford, R. J., R.S., *p.l.* 27/10/53
McCance, J. A., R.S., *p.s.c.* 4/6/55
Gilfillan, T. V., Cameronians 1/7/55

Majors—contd.

Haynes, D. S., Cameronians, x., *p.t.s.c.* (*T/Lt.-Col.* 26/9/63) 19/8/55
Dormer, W. N. McN., R.H.F., *p.t.s.c.* 24/9/55
Mothersill R. C., R.S. (*Seconded to O.T.C.*) 30/4/56
Perkins, T. H., K.O.S.B. 30/6/56
Lear, D. J., K.O.S.B., *p.s.c.*, *p.s.c.*(*a*) (*T/Lt.-Col.* 1 2/64) 18/12/56
Reid, A., R.H.F. 29/1/57
Smyth, J. B. A., K.O.S.B. 30/1/57
West, N. L., K.O.S.B., *s.q.* (*T/Lt.-Col.* 15/3/63) 26/6/57
Sunderland, J. H., R.S. 3/10/57
Todd, K. L., R.H.F., *p.s.c.* 3/11/57
McCallum, R. J., *M.C.*, R.S., *s.q.* 15/8/58
Taylor, J. A. R., R.H.F. 8/12/58
Smith, R. L., Cameronians 6/1/59
Green R. L. S., R.H.F., j.s.s.c., *p.t.s.c.* 1/7/59
Oatts, R. H. B., K.O.S.B. 12/10/59
Dixon, J. D., R.H.F. 16/11/59
Maclachlan, I. A., R.S. 25/11/59
Dow, L. P. G., Cameronians, *p.s.c.* 13/1/60
Ward, D. C. R., K.O.S.B. 25/2/60
Young, D. T., *D.F.C.*, R.S., 17/5/60 *p.s.c.*, *p.l.* (*T/Lt.-Col.* 7/10/64) *bt.-lt.-col.* 1/7/64
Halstead, J. D., *M.B.E.*, R.H.F. 19/5/60
Rodger, W. A. L., Cameronians 18/1/61
Larg, P. M., R.H.F., j.s.s.c., *s.q.* 10/2/61
Wilson-Smith, J. L., R.S., *p.s.c.* 4/7/61
Roberts, D., v., R.S., *p.t.s.c.*, g.w., 15/7/61
Cran, A. B., K.O.S.B., *p.s.c.* 15/7/61
Wirgman, E. I., R.H.F., *p.s.c.* 15/7/61
Baynes, J. C. M., Cameronians *p.s.c.* 15/7/61
Gordon, I. A. D., R.H.F. 5/9/61
Gordon, A. G. D., R.H.F. 5/9/61
Oatts, P. M., R.H.F. 7/9/61
Anderson, D. W., R.H.F., *p.s.c.* 21/10/61
Sandeman, R. J., R.S. 4/12/61
Mackay, H. D. R., R.H.F. 22/12/61

Majors—contd.

Cameron, A. M., K.O.S.B. 22/12/61
Mackay, H., Cameronians, *p.s.c.* 17/3/62
Fleming, J. M. R., R.H.F., *p.l.* 13/7/62
McCance, N. A. D., R.S. 14/7/62
Walton, R. N., Cameronians 15/9/62
Edwardes, J. S. M., *G.M.*, R.H.F. 22/10/62
Grace, H. W. N., R.S. 1/12/62
Campbell, A., Cameronians 3/12/62
Richardson, R. F., *M.B.E.*, R.S., j.s.s.c., *p.s.c.* 16/12/62
Ingram, A. G., R.H.F. 16/12/62
Rooke, P. B. de. T., K.O.S.B., *p.s.c.* 16/12/62
Henderson, J. B., K.O.S.B. 16/12/62
Cameron, D. E. N., Cameronians *p.t.s.c.* 14/6/63
Shepherd, W. K., R.H.F., *p.s.c.* 22/7/63
Donnelly, W. I. A., R.H.F. 22/7/63
Staheli, J. E., R.H.F. 24/11/63
Johnston, J. C. McQ., K.S.O.B., *p.t.s.c.* 9/2/64
Kerr, W. W., R.H.F., *p.s.c.* 9/2/64
Hay, D. M., R.S. 27/2/64
Allt, G. G., K.O.S.B. 2/6/64
Kapel, N. T., R.S. 29/7/64
Cameron, D. E., R.H.F., *p.h.* 3/8/64
Craigie Halkett, C. D., R.H.F. 3/8/64
Davidson, W. H., K.O.S.B. 3/8/64
Godsman, A., Cameronians 23/12/64
Stevenson, J. W. W., R.H.F. 3/2/65
Stisted, J. N., R.S., *p.s.c.* 8/2/65
Rundell, A. W., K.O.S.B. 8/2/65
Bewsher, H. F. O., R.S., *p.s.c.* 19/2/65
Burrell, J., Cameronians, *p.s.c.* 1/8/65
Lindsay, A., Cameronians 1/8/65
Mack, D. I. A., R.H.F. 1/8/65
Mackenzie, C. A. F. 1/8/65
Ferguson, P. M., R.S. 5/9/65
Brown, R. J. F., Cameronians 25/11/65

Digitized by Google

THE ROYAL SCOTS (THE ROYAL REGIMENT) [1]

The Royal Cypher within the Collar of the Order of the Thistle with the Badge appendant.
In each of the four corners the Thistle within the Circle and motto of the Order, ensigned with The Crown. The Sphinx, superscribed "Egypt."

"**Tangier, 1680,**" "**Namur, 1695,**" "**Blenheim,**" "**Ramillies,**" "**Oudenarde,**" "**Malplaquet,**" "**Louisburg,**" "**Havannah,**" "**Egmont-op-Zee,**" "**St. Lucia, 1803,**" "**Corunna,**" "**Busaco,**" "**Salamanca,**" "**Vittoria,**" "**St. Sebastian,**" "**Nive,**" "**Peninsula,**" "**Niagara,**" "**Waterloo,**" "**Nagpore,**" "**Maheidpoor,**" "**Ava,**" "**Alma,**" "**Inkerman,**" "**Sevastopol,**" "**Taku Forts,**" "**Pekin, 1860,**" "**South Africa, 1899-1902.**"

The Great War—35 *Battalions.*—"Mons," "**Le Cateau,**" "Retreat from Mons," "**Marne, 1914, '18,**" "Aisne, 1914," "La Bassée, 1914," "Neuve Chapelle," "**Ypres, 1915, '17, '18,**" "Gravenstafel," "St. Julien," "Frezenburg," "Bellewaarde," "Aubers," "Festubert, 1915," "**Loos,**" "**Somme, 1916, '18,**" "Albert, 1916, '18," "Bazentin," "Pozières," "Flers-Courcelette," "Le Transloy," "Ancre Heights," "Ancre, 1916, '18," "**Arras, 1917, '18,**" "Scarpe, 1917, '18," "Arleux," "Pilckem," "Langemarck, 1917," "Menin Road," "Polygon Wood," "Poelcappelle," "Passchendaele," "Cambrai, 1917," "St. Quentin," "Rosières," "**Lys,**" "Estaires," "Messines, 1918," "Hazebrouck," "Bailleul," "Kemmel," "Béthune," "Soissonnais-Ourcq," "Tardenois," "Amiens," "Bapaume, 1918," "Drocourt-Quéant," "Hindenburg Line," "Canal du Nord," "St. Quentin Canal," "Beaurevoir," "Courtrai," "Selle," "Sambre," "France and Flanders, 1914–18," "**Struma,**" "Macedonia, 1915–18," "Helles," "Landing at Helles," "Krithia," "Suvla," "Scimitar Hill," "**Gallipoli, 1915-16,**" "Rumani," "Egypt, 1915–16," "Gaza," "El Mughar," "Nebi Samwil," "Jaffa," "**Palestine, 1917-18,**" "Archangel, 1918–19."

The Second World War.—"Dyle," "**Defence of Escaut,**" "St. Omer-La Bassée," "**Odon,**" "Cheux," "Defence of Rauray," "Caen," "Esquay," "Mont Pincon," "**Aart,**" "Nederrijn," "Best," "Scheldt," "**Flushing,**" "Meijel," "Venlo Pocket," "Roer," "Rhineland," "Reichswald," "Cleve," "Goch," "**Rhine,**" "Uelzen," "Bremen," "Artlenberg," "**North-West Europe, 1940, '44-45,**" "**Gothic Line,**" "Marradi," "Monte Gamberaldi," "**Italy, 1944-45,**" "South-East Asia, 1941," "Donbaik," "**Kohima,**" "Relief of Kohima," Aradura," "Shwebo," "Mandalay," "**Burma, 1943-45.**"

Agents—Lloyds Bank Limited, Cox's & King's Branch.

Regimental Headquarters—The Castle, Edinburgh.

Regimental Journal—"The Thistle," The Castle, Edinburgh.

Regimental Associations { The Royal Scots Association, The Royal Scots Benevolent Society } c/o Royal Scots Club 30, Abercromby Place, Edinburgh.

For Record Office ... ... *see* column 2903.

For Regimental Pay Office... *see* column 2913.

Doublet—Blue. *Trews*—No. 8 (Hunting Stuart) Tartan.
Facing Colour—Blue.

Allied Regiment of the Canadian Army

The Canadian Scottish Regiment (Princess Mary's)
The Royal Newfoundland Regiment

Affiliated Gurkha Regiment

10th Princess Mary's Own Gurkha Rifles

Colonel-in-Chief ... ...

Colonel ... ... Campbell, Maj.-Gen. W. T., *C.B.E.*, j.s.s.c., *p.s.c.*, ... 1/10/64

Regular Army

Lt.-Colonels.

§Taylor, H. D. G. 22/1/62
Currie, A. W. R., *p.s.c.*, *p.s.c.(n).* 17/11/64

Lt.-Colonels (*Employed List* (1))

§Fargus, B. A., *O.B.E.*, *p.s.c.* 30/6/62
§Dunlop, G. D., *O.B.E.*, *M.C.*, *p.s.c.* 22/7/62
McNabb, M. B., *M.B.E.*, *p.s.c.* 15/4/64

Majors.

Bruce, J., *M.C.*, *p.s.c.* 30/1/49
Warrack, A. M., *p.s.c.* 21/1/52
Cunningham, R. W. B., *p.s.c.* 1/7/52

Regular Army—*contd.*

Majors—contd.

Wagstaff, W. W. 23/10/53
Rutherford, R. J., *p.l.* 27/10/53
McCance, J. A., *p.s.c.* 4/6/55
Mothersill, R. C. (*Seconded to O.T.C.*) 30/4/56
Sunderland, J. H. 3/10/57
McCallum, R. J., *M.C.*, *s.q.* 15/8/58
Maclachlan, I. A. 25/11/59
Young, D. T., *D.F.C.* *p.s.c.*, *p.l.* (*T/Lt.-Col.* 7/10/64) 17/5/60
bt.-lt.-col. 1/7/64

Regular Army—*contd.*

Majors—contd.

Wilson-Smith, J. L., *p.s.c.* 4/7/61
Roberts, D., v., *p.t.s.c.*, g.w. 15/7/61
Sandeman, R. J. 4/12/61
McCance, N. A. D. 14/7/62
Grace, H. W. N. 1/12/62
Richardson, R. F., *M.B.E.*, j.s.s.c., *p.s.c.* 16/12/62
Hay, D. M. 27/2/64
Kapel, N. T. 29/7/64
Stisted, J. N., *p.s.c.* 8/2/65
Bewsher, H. F. O., *p.s.c.* 19/2/65
Ferguson, P. M. 5/9/65

Digitized by Google

Regular Army—*contd.*

Captains.

Davies, P. M., *p.s.c.* (*T*/*Maj.* 1/2/65) 6/2/59

Addison, A. R. G. (*T*/*Maj.* 19/1/65) 12/2/60

McBain, S. W. 31/5/61

Dalrymple, J. H. 15/6/61

Fegan, R. A. 16/12/61

Purves, G. L. 27/7/62

McGinty, W. 5/7/63

Dent, J. V. 24/10/63

Meehan, D. J. C. (*Adt.* 27/9/65) 31/3/65

Cowan, A. E. F. 25/7/65

Gibb, F. F. 18/12/65

Lieutenants

Ashmore, M. B. H. (*T*/*Capt.* 10/1/66) 23/1/62

Dawson, I. M. C. (*T*/*Capt.* 10/1/66) 23/1/62

Charteris, J. A. 29/1/63

Moore, P. J. C. 22/6/63

Watson, R. S. B. 22/6/63

Ritchie, C. D. M. 22/6/63

Delacombe, C. R. 4/2/64

O'Neil Roe, D. G. D. 21/6/64

Barnetson, S. J. McM. 21/6/64

Caverhill, J. C. 2/2/65

Nathan, S. R. 31/1/66

Regular Army—*contd.*

2nd Lieutenants

Grant, G. S. 18/12/64

Dickson, R. C. 18/12/64

Mitchinson, C. G. F. 30/7/65

Whittington, P. R. M. 17/12/65

Quarter-Masters.

Morrison, A. R. 1/1/57
maj. 21/2/64

Neave, M. E. C., *M.B.E.* 8/3/57
capt. 15/11/59

Mackay, J. M., *M.B.E.*, 1/4/60
maj. 15/11/65

Cameron, N., *M.B.E.* 1/4/60
capt. 6/1/63

Regular Army
Limited Service Officer.

Captain.

Wilson, K. 3/1/56

Regular Army
Short Service Officers

2nd Lieutenant.

Hepburn, D. J. S. 2/5/64

Army Emergency Reserve
National Service Officer

Lieutenant.

Corbett, A. 5/8/62

Territorial Army

Hon. Colonel.

Dawson, Lt.-Col. J. G., *D.S.O.*, *T.D.*, *t.s.c.* 19/2/60
bt.-col. 1/5/60

Lt.-Colonel.

Corsar, C. H. K., *T.D.* 31/1/64

Majors.

Weatherstone, R. B., *T.D.* 1/1/57

Nicholson, J. T., *D.C.M.*, *M.M.*, *T.D.* 20/5/58

Urquhart, R. MacD. 5/12/58

Myles, W. McK. S., *T.D.* 29/4/62

Sherriff, J. C., *T.D.* 3/9/63

Captains.

Sommerville, D. P. (*A*/*Maj.* 1/2/65) 1/7/59

Ironside, R. A. H. (*A*/*Maj.* 1/2/65) 1/2/60

Smith, J. McC. S. 20/2/60

Ironside, G. G. 1/6/60

Whiteoak, E. 3/9/61

Hutcheson, T. D. 28/7/63

Salvesen, R. S. 28/7/63

Read, J. L. W. 19/11/65

Lieutenants.

MacIntyre, I. M. G. 28/2/61

Gillespie, W. J. (*A*/*Capt.* 15/11/63) (*Seconded to O.T.C.*) 2/6/61

MacPhail, P. M. 1/9/61

Simpson, T. G. 13/9/61

Titterington, A. M. 18/9/61

Hope, G. A. 11/12/61

Henry, J. M. 15/12/61

Young, H. K. 1/2/62

Mackay, H. G. 2/6/62

Tweedie, H. J. 15/12/62

Graham Munro, I. D. 15/12/62

Cook, M. K. 12/9/64

Douglas, D. R. 12/9/64

Percy, W. R. V. 13/9/65

2nd Lieutenants.

†Simpson, J. W. T. 13/9/63

†Simpson, M. J. R. 11/3/64

†Watson, A. C. J. 10/9/65

†Dick, C. J. 10/9/65

†McCrae, R. S. 10/9/65

†Bayne, D. J. (*Seconded to O.T.C.*) 10/9/65

Digitized by Google

THE ROYAL HIGHLAND FUSILIERS (PRINCESS MARGARET'S OWN GLASGOW AND AYRSHIRE REGIMENT) [21, 71 and 74]

The monogram "H.L.I." surmounted by The Crown upon a grenade, with the motto "Nemo Nos Impune Lacesset."

The Royal Cypher surmounted by The Crown. The Castle and Key superscribed "Gibraltar, 1780-83," and with the motto "*Montis Insignia Calpe.*" An Elephant superscribed "Assaye."

"**Blenheim,**" "**Ramillies,**" "**Oudenarde,**" "**Malplaquet,**" "**Dettingen,**" "**Carnatic,**" "**Belleisle,**" "**Hindoostan,**" "**Sholinghur,**" "**Mysore,**" "**Martinique, 1794,**" "**Seringapatam,**" "**Cape of Good Hope, 1806,**" "**Rolica,**" "**Vimiera,**" "**Corunna,**" "**Busaco,**" "**Fuentes D'Onor,**" "**Almaraz,**" "**Ciudad Rodrigo,**" "**Badajoz,**" "**Salamanca,**" "**Vittoria,**" "**Pyrenees,**" "**Nivelle,**" "**Nive,**" "**Orthes,**" "**Toulouse,**" "**Peninsula,**" "**Bladensburg,**" "**Waterloo,**" "**South Africa, 1851-53,**" "**Alma,**" "**Inkerman,**" "**Sevastopol,**" "**Central India,**" "**South Africa, 1879,**" "**Tel-El-Kebir,**" "**Egypt, 1882,**" "**Burma, 1885-87,**" "**Tirah,**" "**Modder River,**" "**Relief of Ladysmith,**" "**South Africa, 1899-1902.**"

The Great War—44 Battalions—"**Mons,**" "Le Cateau," "Retreat from Mons," "**Marne, 1914,**" "Aisne, 1914," "La Bassée, 1914," "**Ypres, 1914, '15, '17, '18,**" "Langemarck, 1914, '17," "Gheluvelt," "Nonne Bosschen," "Givenchy, 1914," "Neuve Chapelle," "St. Julien," "Aubers," "Festubert, 1915," "**Loos,**" "**Somme, 1916, '18,**" "Albert, 1916, '18," "Bazentin," "Delville Wood," "Pozières," "Flers-Courcelette," "Le Transloy," "Ancre Heights," "Ancre, 1916, '18," "**Arras, 1917, '18,**" "Vimy, 1917," "Scarpe, 1917, '18," "Arleux," "Messines, 1917, '18," "Pilckem," "Menin Road," "Polygon Wood," "Passchendaele," "Cambrai, 1917, '18," "St. Quentin," "Bapaume, 1918," "Rosières," "**Lys,**" "Estaires," "Hazebrouck," "Bailleul," "Kemmel," "Béthune," "Scherpenberg," "Amiens," "Drocourt-Queant," "**Hindenburg Line,**" "Havrincourt," "Canal Du Nord," "St. Quentin Canal," "Beaurevoir," "Courtrai," "Selle," "Sambre," "France and Flanders" 1914-18," "**Doiran, 1917, '18,**" "Macedonia, 1916-18," "Helles," "**Gallipoli, 1915-16,**" "Rumani," "Egypt, 1916-17," "Gaza," "El Mughar," "Nebi Samwil," "Jerusalem," "**Jaffa,**" "Tell'Asur," "**Palestine, 1917-18,**" "Tigris, 1916," "Kut Al Amara, 1917," "Sharqat," "**Mesopotamia, 1916-18,**" "Murman, 1919," "**Archangel, 1919.**"

The Second World War—"Defence of Arras," "**Ypres-Comines Canal,**" "Somme, 1940," "Withdrawal to Seine," "Withdrawal to Cherbourg," "**Odon,**" "Fontenay Le Pesnil," "Cheux," "Defence of Rauray," "Esquay," "Mont Pincon," "Quarry Hill," "Estry," "**Falaise,**" "Le Vie Crossing," "La Touques Crossing," "Seine, 1944," "Aart," "Nederrijn," "Best," "Le Havre," "Antwerp-Turnhout Canal," "**Scheldt,**" "South Beveland," "**Walcheren Causeway,**" "Lower Maas," "Meijel," "Venlo Pocket," "Roer," "Ourthe," "Rhineland," "**Reichswald,**" "Cleve," "Goch," "Moyland Wood," "Weeze," "**Rhine,**" "Ibbenburen," "Dreirwalde," "Aller," "Uelzen," "**Bremen,**" "Artlenberg," "**N.W. Europe, 1940, '44-45,**" "Jebel Shiba," "Barentu," "**Keren,**" "Massawa," "Abyssinia," 1941, "Gazala," "**Cauldron,**" "Mersa Matruh," "Fuka," "North Africa, 1940-42," "**Landing in Sicily,**" "Sicily, 1943," "Sangro," "**Garigliano Crossing,**" "Minturno," "Anzio," "Advance to Tiber," "Italy, 1943-44, '45," "Madagascar," "Adriatic," "Middle East, 1942, '44," "Athens," "**Greece, 1944-45,**" "**North Arakan,**" "Razabil," "**Pinwe,**" "Shweli," "Mandalay," "Burma, 1944-45."

Agents—Glyn, Mills & Co., Holts Branch.

Regimental Headquarters—518, Sauchiehall Street, Glasgow, C.2.

Regimental Journal—

The Royal Highland Fusiliers Regimental Association

Regimental Association R. H. Q., R.H.F., 518, Sauchiehall Street, Glasgow, C.2.

For Record Office ... ... *see* column 2903.
For Regimental Pay Office ... ... *see* column 2913.

Doublet—Blue. *Trews*—Mackenzie Tartan (H.L.I. Sett).
Facing Colour—Blue.

Allied Regiments of the Canadian Army

The Highland Light Infantry of Canada.
The Scots Fusiliers of Canada.

Colonel-in-Chief ... *H.R.H. The* Princess Margaret, *Countess of* Snowdon, *C.I.*, *G.C.V.O.*, Col.-in-Chief 15/19H., Q.A.R.A.N.C., Womens Royal Australian Army Corps, The Highland Light Infantry of Canada and The Princess Louise Fusiliers. Dep. Col.-in-Chief R. Anglian.

Colonel ... ... Leask, Maj.-Gen. H. L. E. C., *D.S.O.*, *O.B.E.*, *i.d.c.*, *p.s.c.*, *p.s.c.(a)* ... 1/1/64

Regular Army

Lt.-Colonels.

§Bromley Gardner, R., *M.C.*, *p.s.c.* 1/5/62
§Stewart, B. A, j.s.s.c., *p.s.c.* 22/7/62
Grendon, A. W., *O.B.E.*, *p.s.c.* 30/10/63
Douglas, W. D., *M.C.*, *p.s.c.* 31/10/63

Regular Army—*contd.*

Pender, G. C. R. L., *M.B.E.*, *s.q.* 22/1/65

Lt.-Colonel (*Employed List* (1))

Mackenzie, D. I., j.s.s.c. (US), *p.s.c.* 1/7/65

Regular Army—*contd.*

Majors.

Whitcombe, J. D. H. 26/8/50
Cameron, H. P. L., *p.s.c.* 28/1/51
McConaghey, M. J. L., *p.s.c.* 4/9/51
Livingstone, D. A. 1/7/52

Digitized by Google

Regular Army—*contd.*

***Majors*—contd.**

Dormer, W. N. McN., *p.t.s.c.* 24/9/55
Reid, A. 29/1/57
Todd, K. L., *p.s.c.* 3/11/57
Taylor, J. A. R. 8/12/58
Green, R. L. S., j.s.s.c., *p.t.s.c.* 1/7/59
Dixon, J. D. 16/11/59
Halstead, J. D., *M.B.E.* 19/5/60
Larg, P. M., j.s.s.c., *s.q.* 10/2/61
Wirgman, E. I., *p.s.c.* 15/7/61
Gordon, I. A. D. 5/9/61
Gordon, A. G. D. 5/9/61
Oatts, P. M. 7/9/61
Anderson, D. W., *p.s.c.* 21/10/61
Mackay, H. D. R. 22/12/61
Fleming, J. M. R., *p.l.* 13/7/62
Edwardes, J. S. M., *G.M.* 22/10/62
Ingram, A. G. 16/12/62
Shepherd, W. K., *p.s.c.* 22/7/63
Donnelly, W. I. A. 22/7/63
Staheli, J. E. 24/11/63
Kerr, W. W. 9/2/64
Cameron, D. E., *p.h.* (i), *p.l.* 3/8/64
Craigie Halkett, C. D. 3/8/64
Stevenson, J. W. W. 3/2/65
Mack, D. I. A. 1/8/65
Mackenzie, C. A. F. 1/8/65

Captains.

Scrase-Dickins, A. M., (*T/Maj.* 13/11/65) 8/8/59
Thom, G. A. 24/9/59
Duncan, R. H. 12/2/60
Robertson, D. M., *p.t.s.c.* (*T/Maj.* 20/3/61) 21/10/60
Campbell, G. B., *p.s.c.* 29/7/61
McCready, J. 7/5/62
Rayner, R. F. 27/7/62
Cross, R. N. R. 27/7/62

Regular Army—*contd.*

***Captains*—contd.**

Thorburn, R. E. MacN. (*Adjt.* 13/9/65) 2/8/63
Cartwright, I. G. S. 4/2/64
Agnew, F. Q. E. 2/8/64
Fisher, A. A. H. 2/8/64
Mead, M. J. E. 13/11/64
Armstrong, R. C., w. 19/12/64
Drummond, J. D. 19/12/64
Channer, R. H. de R. 19/12/64
Holme, H. M. S. 12/1/66

Lieutenants.

Buchanan-Dunlop, A. G. 23/1/62
Shepherd, I. 23/1/62
Chisholm, A. R. R. 22/3/62
Prentis, C. H. 16/6/62
Channer, P. N. De R. 21/6/64
Lyde, J. W. 21/6/64
Reid, I. S. 2/2/65
Lorimer, I. B. 2/2/65
Ottewill, P. A. K. 20/6/65
Agnew, Younger of Locknaw 31/1/66

2nd Lieutenants.

Imrie, G. T. 27/4/63
Fox, R. P. 18/12/64
Dunbar, C. C. K. 10/7/65

Staff Quarter-Master.
(Employed List (2)).

McMillan, J. 5/2/54
maj. 5/1/65

Quarter-Masters.

Paton, R. A. 1/1/57
maj. 2/2/63
Copland, J. D. 1/1/57
maj. 6/6/65
Ellames, T. A. 3/9/57
maj. 21/4/62
Ward, A., *M.B.E.*, *M.M.* 14/9/57
maj. 19/4/63
Stobie, W. 11/4/58
capt. 24/8/61
McIntyre, A. 1/4/61
maj. 9/2/64
Macdonald, D. B. S., *M.B.E.* 1/4/63
capt. 18/8/64
Rogers, C. 1/4/64
capt. 23/11/65

Regular Army
Limited Service Officer

Captain.

Howden-Ferme, J. L. 25/3/62

Regular Army
Short Service Officers.

Lieutenant.

Coward, D. W. A. 23/10/65

Extended Service Officers.

Major.

Mathie, W. R. McL. 29/4/56

Captain.

Blyth, J. (*T/Maj.* 26/11/62) 9/2/52

Army Emergency Reserve

Lt.-Colonel.

Begg, D. J. 1/1/61

Digitized by Google

Territorial Army

THE ROYAL SCOTS FUSILIERS

The Thistle within the Circle and Motto of the Order of the Thistle.
In each of the four corners the Royal Cypher ensigned with The Crown.

"Blenheim," "Ramillies," "Oudenarde," "Malplaquet," "Dettingen," "Belleisle," "Martinique, 1794," "Bladensburg," "Alma," "Inkerman," "Sevastopol," "South Africa, 1879," "Burma, 1885-87," "Tirah," "Relief of Ladysmith," "South Africa, 1899-1902."

The Great War—18 *Battalions.*—**"Mons,"** "Le Cateau," "Retreat from Mons," **"Marne, 1914,"** "Aisne" 1914," "La Bassée, 1914," **"Ypres, 1914, '17, '18,"** "Langemarck, 1914," "Gheluvelt," "Nonne Bosschen," "Neuve Chapelle," "Aubers," "Festubert, 1915," "Loos," **"Somme, 1916, '18,"** "Albert, 1916, '18," "Bazentin," "Delville Wood," "Pozières," "Flers-Courcelette," "Le Transloy," "Ancre Heights," "Ancre, 1916," **"Arras, 1917, '18,"** "Scarpe, 1917, '18," "Arleux," "Messines, 1917," "Pilckem," "Menin Road," "Polygon Wood," "St. Quentin," "Bapaume, 1918," "Rosières," **"Lys,"** "Estaires," "Hazebrouck," "Bailleul," "Béthune," "Scherpenberg," "Drocourt-Quéant," **"Hindenburg Line,"** "Canal du Nord," "Courtrai," "Selle," "France and Flanders, 1914–18," **"Doiran, 1917, '18,"** "Macedonia, 1916–18," "Helles," **"Gallipoli, 1915–16,"** "Rumani," "Egypt, 1916–17," "Gaza," "El Mughar," "Nebi Samwil," "Jerusalem," "Jaffa," "Tell 'Asur," **"Palestine, 1917-18."**

The Second World War.—"Defence of Arras," **"Ypres-Comines Canal,"** "Somme, 1940," "Withdrawal to Seine," **"Odon,"** "Fontenay le Pesnil," "Cheux," "Defence of Rauray," "Mont Pincon," "Estry," **"Falaise,"** "La Vie Crossing," "La Touques Crossing," "Aart," "Nederrijn," "Best," "Le Havre," "Antwerp-Turnhout Canal," **"Scheldt,"** "South Beveland," "Lower Maas," "Meijel," "Venlo Pocket," "Roer," "Rhineland," "Reichswald," "Cleve," "Goch," **"Rhine,"** "Dreirwalde," "Uelzen," **"Bremen,"** "Artlenberg," "North-West Europe, 1940, '44–45," **"Landing in Sicily,"** "Sicily, 1943," "Sangro," **"Garigliano Crossing,"** "Minturno," "Anzio," "Advance to Tiber," "Italy, 1943–44," "Madagascar," "Middle East, 1942," **"North Arakan,"** "Razabil," **"Pinwe,"** "Shwell," "Mandalay." "Burma, 1944–45."

Doublet—Blue. *Trews*—Hunting (Erskine) Tartan.
Facing Colour—Blue.

Hon. Colonel.

Maxwell, Lt.-Col. (Hon. Col.) J. L., *D.S.O.*, *O.B.E.*, *p.s.c.*	ret. pay, 16/10/61

Lt.-Colonel.

Ailsa, *The Marq. of*	30/10/64

Majors.

Cooper, I. E., *T.D.*	2/8/56
Cameron, P., *T.D.*	1/7/59
Conway, J. C.	1/4/60
Bryan, E.	1/4/62
Kerr, J. R.	9/12/63
Tweddle, G.	1/11/64

Captains.

Leslie, A. P.	1/8/59
Paterson, R. A.	1/4/60
Balfour-Kinnear, H. G. C. (*Res. of Off.*)	1/12/62
Barr, C. D. C.	1/12/62
Allan, M. M.	19/6/64
Riddell, I. B.	19/6/64
Spence, H.	15/10/65

Lieutenants.

McEvoy, D. D.	7/2/60
Watkins, R. C. A.	4/8/60
Borthwick, L.	31/7/61
McCowatt, J. S.	13/9/61
Pollock, W. R.	18/1/62
Smith, N. R.	15/12/62

2nd Lieutenants.

†McGill, C. R. J.	11/9/64
†Sked, A. G.	2/6/65

Digitized by Google

THE HIGHLAND LIGHT INFANTRY (CITY OF GLASGOW REGIMENT)

Within a French hunting horn the monogram "H.L.I." The Castle and Key, superscribed "Gibraltar, 1780–83," and with the motto "*Montis Insignia Calpe*" underneath. The Elephant, superscribed "Assaye," **"Carnatic," "Hindoostan," "Sholinghur," "Mysore," "Seringapatam," "Cape of Good Hope, 1806," "Rolica," "Vimiera," "Corunna," "Busaco," "Fuentes d'Onor," "Ciudad Rodrigo," "Badajoz," "Almaraz," "Salamanca," "Vittoria," "Pyrenees," "Nivelle," "Nive," "Orthes," "Toulouse," "Peninsula," "Waterloo," "South Africa, 1851–2–3," "Sevastopol," "Central India," "Tel-el-Kebir," Egypt, 1882," "Modder River," "South Africa, 1899–1902."**

The Great War—26 *Battalions.*—"**Mons,**" "Retreat from Mons," "Marne, 1914," "Aisne, 1914," "**Ypres 1914, '15, '17, 18,**" "Langemarck, 1914, '17," "Gheluvelt," "Nonne Bosschen," "Givenchy, 1914," "Neuve Chapelle," "St. Julien," "Aubers," "Festubert, 1915," "**Loos,**" "**Somme, 1916, '18,**" "Albert, 1916, '18," "Bazentin," "Delville Wood," "Pozières," "Flers-Courcelette," "Le Transloy," "Ancre Heights," "Ancre 1916, '18," "**Arras, 1917, '18,**" "Vimy, 1917," "Scarpe, 1917, '18," "Arleux," "Pilckem," "Menin Road," "Polygon Wood," "Passchendaele," "Cambrai, 1917, '18," "St. Quentin," "Bapaume, 1918," "Lys," "Estaires," "Messines, 1918," "Hazebrouck," "Ballieul," "Kemmel," "Amiens," "Drocourt-Quéant," "**Hindenburg Line,**" "Havrincourt," "Canal du Nord," "St. Quentin Canal," "Beaurevoir," "Courtrai," "Selle," "Sambre," "France and Flanders, 1914–18," "**Gallipoli, 1915–16,**" "Rumani," "Egypt, 1916," "Gaza," "El Mughar," "Nebi Samwil," "Jaffa," "**Palestine, 1917–18,**" "Tigris, 1916," "Kut al Amara, 1917," "Sharqat," "**Mesopotamia, 1916–18,**" "Murman, 1919," "**Archangel, 1919.**"

The Second World War.—"Withdrawal to Cherbourg," "**Odon,**" "Cheux," "Esquay," "Mont Pincon," "Quarry Hill," "Estry," "Falaise," "Seine, 1944," "Aart," "Nederrijn," "Best," "**Scheldt,**" "Lower Maas," "South Beveland," "**Walcheren Causeway,**" "Asten," "Roer," "Ourthe," "Rhineland," "**Reichswald,**" "Goch," "Moyland Wood," "Weeze," "**Rhine,**" "Ibbenburen," "Dreirwalde," "Aller," "Uelzen," "Bremee," "Artlenberg," "**North-West Europe, 1940, '44–45,**" "Jebel Shiba," "Barentu," "**Keren,**" "Massawa," "Abyssinia, 1941," "Gazala," "**Cauldron,**" "Mersa Matruh," "Fuka," "North Africa, 1940–42," "**Landing in Sicily,**" "Sicily, 1943," "Italy, 1943, '45," "Athens," "**Greece, 1944–45,**" "Adriatic," "Middle East, 1944."

Doublet—Piper Green. *Kilt*—MacKenzie Tartan (H.L.I. sett)

Facing Colour—Buff.

Hon. Colonels.

MacLeod, Maj. (Hon. Col.) J. H. C. *T.D.* 5/1/63

Robinson, Maj. (Hon. Lt.-Col.) T. G., *O.B.E.*, *T.D.* (s.c.) 21/3/64

Lt.-Colonel.

Philips, J. M., *T.D.* 1/11/64

Majors.

MacVicar, R. S. L., *T.D.* (*Seconded to O.T.C.*) 30/8/52

Dunlop, R. M., *T.D.* 1/3/56

Ramsay, J. M., *T.D.* 14/10/57

Robinson, R. C., *T.D.* 1/7/59

Barnes, R., *T.D.* 1/5/61

Robertson, R. R. L., *T.D.* 1/10/61

Borwick of Hawkshead, *The Lord, M.C.* (*Res. of Off.*) 8/11/61

Arthur, R. M. 24/7/62

MacDonald, H. A., *T.D.* 1/11/63

Murray, M. 6/9/64

Naismith, D. O. 20/9/65

Cunningham, R. B. 1/10/65

Captains.

Riddell, R. M. (*A/Maj.* 1/11/64) 13/6/56

Gray, A. K. 5/4/57

Shade, R. T. 1/7/59

Fotheringham, I. W., *T.D.* 13/11/59

Gilchrist, T. C. C. 1/4/60

Mack, A. L. 1/5/61

McKenzie, C. L. 30/7/61

Coupar W. A. 10/6/62

Crawford, J. R. 22/11/62

Carruthers, J. McI. 11/4/63

Robinson, T. A. 1/11/64

Leonard, M. H. 20/4/65

Orr, C. P. N. (*Res. off.*) 28/4/65

Hogg, W. 1/10/65

Murphy, B. A. 29/11/65

Crawford, A. R. (*Res. of Off.*) 29/11/65

Lieutenants.

Jarvie, A. 15/12/61

Cowie, J. G. (*A/Capt.* 20/9/65) 14/1/62

Izat, P. Mack. 14/1/62

Paterson, J. B. 3/3/62

Macnab, W. T. D. 9/3/62

Lieutenants—contd.

Gibson, A. H. C. 23/6/62

Ferguson, J. 12/12/62

Watson, G. S. (*A/Capt.* 20/9/65) 12/5/63

Shaw, I. M. W. 26/6/64

Carson, H. H. 11/9/64

Walker, D. B. 12/9/64

Pendred, P. J. G. 12/9/64

Smith, R. M. 12/12/64

Paton, R. A. W. 28/7/65

Wood, J. F. M. 12/9/65

2nd Lieutenants.

†Maclean, R. S. 5/6/64

†Goldsworthy, P. 5/6/64

†Winter, C. S. 5/6/64

†Gilmour, J. S. 11/9/64

†Taylor, R. G. G. 3/12/64

†McKinnon, D. 2/3/65

†Adair, B. C. 2/3/65

†Aitken, R. S. 2/3/65

†Scott, K. D. 10/9/65

Quarter-Master.

Goodwin, J. W. *lt.* 28/9/61

Digitized by Google

The Lowland Brigade—*continued*

THE KING'S OWN SCOTTISH BORDERERS [25]

The Castle of Edinburgh. "Nisi Dominus frustra."

In the first and fourth corners the Royal Crest, with the motto "*In Veritate Religionis confido.*"
In the second and third corners the White Horse with "*Nec aspera terrent.*"
The Sphinx, superscribed "Egypt."

"Namur, 1695," "Minden," "Egmont-op-Zee," "Martinique, 1809," "Afghanistan, 1878-80," "Chitral," "Tirah," "Paardeberg," "South Africa, 1900-02."

This Great War—12 *Battalions.*—**"Mons,"** "Le Cateau," "Retreat from Mons," "Marne, 1914, '18," **"Aisne, 1914,"** "La Bassée, 1914," "Messines, 1914," **"Ypres, 1914, '15, '17, '18,"** "Nonne Bosschen," "Hill 60," "Gravenstafel," "St. Julien," "Frezenberg," "Bellewaarde," **"Loos," "Somme, 1916, '18,"** "Albert, 1916, '18," "Bazentin," "Delville Wood," "Pozières," "Guillemont," "Flers-Courcelette," "Morval," "Le Transloy," "Ancre Heights," **"Arras, 1917, '18,"** "Vimy, 1917," "Scarpe, 1917, '18," "Arleux," "Pilckem," "Langemarck, 1917," "Menin Road," "Polygon Wood," "Broodseinde," "Poelcappelle," "Passchendaele," "Cambrai, 1917, '18," "St. Quentin," "Lys," "Estaires," "Hazebrouck," "Kemmel," **"Soissonnais-Ourcq,"** "Bapaume, 1918," "Drocourt-Quéant," **"Hindenburg Line,"** "Epéhy," "Canal du Nord," "Courtrai," "Selle," "Sambre," "France and Flanders, 1914–18," "Italy, 1917–18," "Helles," "Landing at Helles," "Krithia," "Suvla," "Scimitar Hill," **"Gallipoli, 1915-16,"** "Rumani," "Egypt, 1916," **"Gaza,"** "El Mughar," "Nebi Samwil," "Jaffa," "Palestine, 1917–18."

The Second World War—**"Dunkirk, 1940,"** "Cambes," **"Odon,"** "Cheux," "Defence of Rauray," **"Caen,"** "Esquay," "Troarn," "Mont Pincon," "Estry," "Aart," "Nederrijn," **"Arnhem, 1944,"** "Best," "Scheldt," **"Flushing,"** "Venraij," "Meijel," "Venlo Pocket," "Roer," "Rhineland," "Reichswald," "Cleve," "Goch," **"Rhine,"** "Ibbenburen," "Lingen," "Dreirwalde," "Uelzen," **"Bremen,"** "Artlenberg," "North-West Europe, 1940, '44-45," "North Arakan," "Buthidaung," **"Ngakyedauk Pass," "Imphal,"** "Kanglatongbi," "Ukhrul," "Meiktila," **"Irrawaddy,"** "Kama," "Burma, 1943, '45."

"Kowang-San," "Maryang-San," "Korea, 1951–52."

Agents—Lloyds Bank Limited, Cox's & King's Branch.

Regimental Headquarters—The Barracks, Berwick-on-Tweed.

Regimental Journal—"The Borderers' Chronicle," The Barracks, Berwick-on-Tweed.
Regimental Association—The King's Own Scottish Borderers' Association, The Barracks, Berwick-on-Tweed.
For Record Office ... ... *see* column 2903.
For Regimental Pay Office ... ... *see* column 2913.

Doublet—Blue. *Trews*—No. 7 (Leslie) Tartan.
Facing Colour—Blue.

Allied Regiment of the Canadian Army

The Royal New Brunswick Regiment (Carleton and York).

Allied Regiment of Australian Infantry

The Royal Queensland Regiment.

Allied Battalion of the Federation of Malaysia Forces

5th Battalion, The Royal Malay Regiment.

Colonel-in-Chief ... *H.R.H., The Duchess of Gloucester, C.I., G.C.V.O., G.B.E.*, Dep. Col.-in-Chief R. Anglian.

Colonel ... Turner, Lt.-Gen. *Sir* William F. R., *K.B.E., C.B., D.S.O.*, ret. pay, *p.s.c.*

Regular Army

Lt.-Colonels.

§Thorburn, A. M., *p.s.c.* (*T/Col.* 21/12/64) 7/2/62

Stonor, C. G., *M.C., p.s.c.* 20/7/64

Lt.-Colonels (*Employed List* (1))

§Dinwiddie, G. M., *T.D.*, j.s.s.c., *p.s.c.* 20/2/60

§Sanderson, L. G. S., *O.B.E., M.C.m, p.s.c.* 20/7/60

Regular Army—*contd.*

Majors.

Warman, S. C., *M.M.* 18/3/49

Perkins, T. H. 30/6/56

Lear, D. J., *p.s.c., p.s.c.(a)* (*T/Lt.-Col.* 1/2/64) 18/12/56

Smyth, J. B. A. 30/1/57

West, N. L., *s.q.* (*T/Lt.-Col.* 15/3/63) 26/6/57

Oatts, R. H. B. 12/10/59

Ward, D. C. R. 25/2/60

Regular Army—*contd.*

Majors—contd.

Cran, A. B., *p.s.c.* 15/7/61

Cameron, A. M. 22/12/61

Rooke, P. B. de T., *p.s.c.* 16/12/62

Henderson, J. B. 16/12/62

Johnston, J. C. McQ., *p.t.s.c.* 9/2/64

Allt, G. G. 2/6/64

Davidson, W. H. 3/8/64

Rundell, A. W. 8/2/65

Digitized by Google

Regular Army—*contd.*

Captains.

Riddle, R. W., *p.s.c.* (*T/Maj.* 5/2/64) 6/2/59
Myrtle, A. D., *p.s.c.* (*T/Maj.* 6/1/64) 31/7/59
Hewat, A. J. C. 30/3/60
Stevenson, P. I. B. (*T/Maj.* 1/12/64) 4/2/61
Bristol, N. M. V. 4/2/61
Christie, I. A., *M.C.* 29/7/61
Alstead, F. A. L. (*T/Maj.* 1/3/65) 16/12/61
Berry, A. J. W. (*Adjt.* 9/6/65) 27/7/62
Reynolds, M. J. 9/9/62
Hamilton, J. M. 2/8/63
Mackay-Lewis, J. C. 2/8/64
Redwood, P. B. 1/12/64
Mattingley, C. G. 19/12/64
Thomson, M. 23/7/65
Scott, W. B. 27/11/65
Turner, W. S. 18/12/65
Stavert, A. W. 18/12/65
Wood, C. G. 26/12/65

Lieutenants.

Williamson, I. W. (*T/Capt.* 1/10/65) 6/2/61
Rundell, G. F. W. 16/6/62
Innes-Wilson, D. K. M. 16/6/62
Toyne Sewell, T. P. 29/1/63
Griffiths, D. M. W. 4/4/63
Young, R. A. G. 19/5/63
Babington, C. H. 22/6/63
Forman, A. K. 22/6/63
Crooke, I. W. T. 4/2/64
Bristol, T. A. N. 21/6/64
Scroggie, E. F. R. 2/2/65
Sellon, S. A. 2/2/65
Fairweather, C. B. 31/1/66
Lowis, I. J. A. 31/1/66
Jerman, B. J. 31/1/66

Regular Army—*contd.*

2nd Lieutenants.

Babington, J. St. J. 18/12/64
Wawn, F. M. 30/9/65
Gillan, R. I. W. 17/12/65
Hulf, R. A. 17/12/65

Quarter-Masters.

Grant, G. J., *B.E.M.* 1/1/57
capt. 23/3/63
Downes, A. B. 1/5/59
capt. 26/2/60
Maddison, R. 1/4/62
capt. 27/4/64
Ritchie, A. I. 1/4/63
capt. 4/1/64
Vine, R. C. *lt.* 1/4/65

Regular Army
Short Service Officers

Lieutenant.

White, J. P. 28/6/65

2nd Lieutenant.

Hogg, C. G. O. 16/1/65

Territorial Army

Hon. Colonel.

Macdonald, Maj.-Gen. J. F. M., *C.B.*, *D.S.O.*, *O.B.E.*, ret. pay 1/9/62

Lt.-Colonel.

Jardine, *Sir* William E., *Bt.*, *T.D.* 7/9/63

Majors.

Atkinson, W. E. B. (*Res. of Off.*) 6/8/54
Drape, I. B., *T.D.* 24/7/58
Crake, D. H. (*Res. of Off.*) 1/3/60
Brooks, R. A., *M.C.* 1/10/61
Rae, G. W. 20/4/64

Captains.

Lountain, J. M., (*Seconded to O.T.C.*) 10/4/49
Hutchinson, A. F. L. (*Res. of Off.*) 30/8/54
Bruce, W. (*A/Maj.* 23/3/62) 14/3/57
Ballantyne, J. J. (*A/Maj.* 10/9/64) 28/3/57
Dickinson, D. R. 1/7/59
Scott-Watson, G. E. 14/12/59
Aitkin, J. 15/12/61
Harvie, G. 23/3/62
Thyne, W. 23/3/62
Johnston, J. S. 20/4/64
Aitken, J. T. 20/4/64
Wilson, H. Y. 10/9/64

Lieutenants

McKellar, I. F. 25/3/62
Robinson, R. C. I. 9/7/62
Martin, C. J. M. (*Res. of Off.*) 27/12/63
Oakshott, *Hon.* M. A. J. 20/4/64
Middlemas, J. R. 4/12/64
Sturrock, D. P. 4/12/64
Hutcheson, C. W. H. 41/2/65

2nd Lieutenants.

†Hewart, R. J. 11/3/64
†Johnstone, A. H. C. 11/9/64
†Anderson, W. 3/12/64
†Arneil, R. J. 2/3/65
†Kerr, H. M. W. 2/3/65
†Williamson, M. 10/12/65

Quarter-Master.

Donald, L. J. 28/11/58
capt. 29/12/64

Digitized by Google

THE CAMERONIANS (SCOTTISH RIFLES) [26 and 90]

The Sphinx, superscribed "Egypt." The Dragon, superscribed "China."

"Blenheim," "Ramillies," "Oudenarde," "Malplaquet," "Mandora," "Corunna," "Martinique, 1806," "Guadaloupe, 1810," "South Africa, 1846-7," "Sevastopol," "Lucknow," "Abyssinia," "South Africa, 1877-8-9," "Relief of Ladysmith," "South Africa, 1899-1902."

The Great War—27 *Battalions*.—"**Mons,**" "Le Cateau," "Retreat from Mons," "**Marne, 1914, '18,**" "Aisne, 1914," "La Bassée, 1914," "Messines, 1914," "Armentières, 1914," "**Neuve Chapelle,**" "Aubers," "**Loos,**" "**Somme, 1916, '18,**" "Albert, 1916," "Bazentin," "Pozières," "Flers-Courcelette," "Le Transloy," "Ancre Heights," "Arras, 1917, '18," "Scarpe, 1917, '18," "Arleux," "**Ypres, 1917, '18,**" "Pilckem," "Langemarck, 1917," "Menin Road," "Polygon Wood," "Passchendaele," "St. Quentin," "Rosières," "Avre," "Lys," "Hazebrouck," "Bailleul," "Kemmel," "Scherpenberg," "Soissonnais-Ourcq," "Drocourt-Quéant," "**Hindenburg Line,**" "Epéhy," "Canal du Nord," "St. Quentin Canal," "Cambrai, 1918," "Courtrai," "Selle," "Sambre," "France and Flanders, 1914–18," "Doiran, 1917, '18," "**Macedonia, 1915-18,**" "**Gallipoli 1915-16,**" "Rumani," "Egypt, 1916–17," "Gaza," "El Mughar," "Nebi Samwil," "Jaffa," "**Palestine, 1917-18.**"

The Second World War.—"Ypres-Comines Canal," "**Odon,**" "Cheux," "Caen," "Mont Pincon," "Estry," "Nederrijn," "Best," "**Scheldt,**" "South Beveland," "Walcheren Causeway," "Asten," "Roer," "**Rhineland,**" "Reichswald," "Moyland," "**Rhine,**" "Dreirwalde," "Bremen," "Artlenburg," "**North-West Europe, 1940 "41-45,**" "Landing in Sicily," "Simeto Bridgehead," "**Sicily, 1943,**" "Garigliano Crossing," "**Anzio,**" "Advance to Tiber," "**Italy, 1943-44,**" "Pegu, 1942," "Paungde," "Yenangyaung, 1942," "**Chindits 1944,**" "**Burma, 1942, '44.**"

Agents—Lloyds Bank Limited, Cox's & King's Branch.

Regimental Headquarters—Winston Barracks, Lanark.

Regimental Journal—"The Covenanter," Winston Barracks, Lanark.

Regimental Association—Haig House, 1, Fitzroy Place, Glasgow, C.3.

For Record Office ... ... *see* column 2903.
For Regimental Pay Office ... ... *see* column 2913.

Doublet—Rifle Green. *Trews*—No. 6 (Douglas) Tartan.
Facing Colour—Dark Green.

Allied Regiment of the Canadian Army

The Perth Regiment.

Allied Regiment of the Royal New Zealand Infantry Corps

The Otago and Southland Regiment.

Affiliated Gurkha Regiment

7th Duke of Edinburgh's Own Gurkha Rifles.

Allied Regiment of the Ghana Military Forces

2nd Battalion, Ghana Regiment of Infantry.

Colonel-in-Chief ... *His Majesty* Gustav VI, King of Sweden, *K.G.*, *G.C.B.*, *G.C.V.O.*

Colonel ... Collingwood, Lt.-Gen. *Sir* George, *K.B.E.*, *C.B.*, *D.S.O.*, ret. pay, *p.s.c.* 31/3/64

Regular Army

Lt.-Colonels.

§Harper, C. G. I., *O.B.E.*, *M.C.*, *p.s.c.* 7/9/59

Riddell-Webster, D. B., *p.s.c.* 24/3/64

Majors.

Clarke, S.D., *p.s.c.* 26/12/52

Dunbar, M. L, *M.B.E.* 31/12/52

Gilfillan, T. V. 1/7/55

Haynes, D. S., x., *p.t.s.c.* (*T*/*Lt.-Col.* 26/9/63) 19/8/55

Regular Army—*contd.*

Majors—contd.

Smith, R. L. 6/1/59

Dow, L. P. G., *p.s.c.* 13/1/60

Rodger, W. A. L. 18/1/61

Baynes, J. C. M., *p.s.c.* 15/7/61

Mackay, H., *p.s.c.* 17/3/62

Walton, R. N. 15/9/62

Campbell, A. 3/12/62

Cameron, D. E. N., *p.t.s.c.* 14/6/63

Godsman, A. 23/12/64

Burrell, J., *p.s.c.* 1/8/65

Lindsay, A. 1/8/65

Brown, R. J. F. 25/11/65

Regular Army—*contd.*

Captains.

Cooper, K. M. 19/6/58

Lucas, J. N. D., *p.s.c.* 12/2/60

Lindsay, C. 4/2/61

McBain, I. K. 4/2/61

Orr, J. A., *p.s.c.* 15/5/61

Bullard, W. A. (*T*/*Maj.* 7/1/66) 16/12/61

Digitized by Google

Regular Army—*contd.*

Captains—contd.

Gibson, R. E. B. C.	20/3/62
Leishman, B. A. S.	16/9/63
Nisbet, A. D. I.	25/11/63
Farquharson, I. D.	8/12/64
Christie, D. O.	19/12/64
Stephen, G. Mc. L.	12/5/65
Gordon Smith, P.	25/7/65

Lieutenants.

Laing, A. T. O.	18/6/61
Buchanan-Dunlop, R. D. (*T/Capt.* 5/10/64) (*Adjt.* 19/10/64)	24/1/62
Murray, J.	15/4/62
Paterson, R. H.	16/6/62
Hathorn, D. McF.	16/6/62
Park-Weir, I. C.	16/6/62
Browne, C. J. W.	8/7/62
Swan, A. J.	4/10/62
Brotherton, R. A.	29/1/63
Grant, R. A. U.	29/1/63
Sixsmith, M. D.	4/2/64
Grant, P. R.	4/2/64
Gordon, I. A.	2/2/65
Heath, R. M.	20/6/65
Cox, J. J. D.	20/6/65
Williams, J. R.	31/1/66
Eydes, P. W.	31/1/66

Regular Army—*contd.*

2nd Lieutenants.

Matthews, F. C.	18/12/64
Mason, R. P.	18/12/64
Croft, R. O. G.	30/7/65

Quarter-Masters.

Soper, G. A. M.	1/1/57
capt.	2/11/61
Galloway, A.	1/6/57
capt.	16/7/62

Territorial Army

Hon. Colonel.

Craig, Maj. (Hon. Lt.-Col.), T.R., *O.B.E., T.D.*	5/7/63

Lt.-Colonel.

Dobson, R. J.	29/11/64

Majors

Davidson, A. J. McN., *M.B.E., T.D.*	16/10/58
Shields. H	26/1/60
Pattison, L.	14/6/62
Hilley, T. A.	1/7/64

Territorial Army—*contd.*

Captains.

Martin, R. L., *T.D.*	18/6/56
Aykroyd, P. L.	14/7/56
Craig, J. G. (*A/Maj.* 14/6/62)	1/3/59
Donald, C. D.	1/3/59
Weir, J. A. C.	31/7/59
Rodger, R. F. (*A/Maj.* 20/9/65)	14/6/62
McKinlay, D.	16/3/64
Robertson, J. O.	1/5/64
Carnegie, W. T.	21/9/64

Lieutenants.

Smith, I. M. L.	29/5/55
Marks, F. C.	22/9/60
Young, I. R.	15/4/62
McNeil, G. A.	13/9/62
Douglas-Hamilton, *Lord* J. A.	27/9/63
Cowie, G. K.	26/6/64
Ford, J. A.	12/9/64
Witherow, P. J.	11/12/64
Ferguson, G.	29/4/65
McNeish, J. A.	26/6/65
Scott, C. M.	26/6/65

2nd Lieutenants.

†Tomlinson, R. K.	5/6/64
†McLellan, J. C.	5/6/64
†Wedgwood, C. R.	29/6/64
†Young, C. F.	11/9/64
†Brownlee, J. T.	10/12/65
†Cleland, W. I.	10/12/65

Quarter-Master.

Johnstone, D. T. *lt.*	16/8/65

Digitized by Google

THE HOME COUNTIES BRIGADE

A Saxon Crown enfiled with a Sword point upwards. Underneath and over the hilt a scroll inscribed 'Home Counties', all in silver.

Brigade Representative Colonel Piggott, Maj.-Gen. F. J. C., *C.B.*, *C.B.E.*, *D.S.O.*, Col. Queens Surreys, ret. pay, j.s.s.c., *p.s.c.*

Brigade Colonel ... ... Battye, Col. I. H., *M.B.E.* (*late Inf.*), *p.s.c.*, *p.s.c.*,(*a*).

Deputy Assistant Adjutant-General and Brigade Adjutant. } Dracopoli, Maj. M. P., Queens Own Buffs., *p.s.c.*

Brigade Headquarters and Depot ... ... Howe Barracks, Canterbury, Kent.

Regular Army Field Officers Seniority Roll.

Lt.-Colonels.

§Nolda, D. C. L., *O.B.E.*, Mx., *p.s.c.* (*local Col.* 12/3/65) 16/7/57

§Lowry, M. A., *M.C.*, Queens Surreys 8/11/60

§Waring, H. B. H., *O.B.E.*, Queens Own Buffs, *p.s.c.* 2/2/62

§Pearce Gould, P. L., *M.B.E.*, Mx. (*Emp. List* (1)), *p.s.c.* 1/4/62

§Morgan, F. de R., *M.C.*, Mx., *p.s.c.* 18/5/62

§Roper, I. H., *M.C.*, Queens Own Buffs 19/5/62

§Christmas, A., R. Sussex (*Emp. List* (1)), *p.s.c.* 21/7/62

§Snowdon, D C., *T.D.*, R. Sussex, *p.s.c.* 16/9/62

§Court, D. N., Queens Own Buffs (*Emp. List* (1)), *p.s.c.* 29/11/62

§Anderson, J. R., *O.B.E.*, R.Sussex (*Emp. List* (1)), *p.s.c.* 6/1/63

Stanton, J. R. G., *M.B.E.*, R.Sussex (*Emp. List* (1)), j.s.s.c., *p.s.c.* 30/3/63

Elgood, P. N., Queens Own Buffs *p.s.c.* 5/5/63

Woodman, E. G., *M.C.*, Queens Surreys, j.s.s.c., *p.s.c.* (*local Col.* 12/12/65) 6/5/63

Claydon, C. N. Mx., *p.s.c.* 27/5/63

Mans, R. S. N., *M.B.E.*, Queens Surreys, (*Emp. List* (1)), j.s.s.c., *p.s.c.* 14/10/63

Sax, D., Mx. (*Emp. List* (1)) *p.s.c.*, *p.t.s.c.* 18/10/63

Clarke, M. J. A., *M.B.E.*, Queens Surreys, j.s.s.c.(US), *p.s.c.* 1/4/64

MacDonald, E. W., *O.B.E.* Queens Own Buffs, *p.s.c.* ... 10/7/64

Shipster, J. N., *D.S.O.*, Mx., *p.s.c.* 26/3/65

Russell, D. E. C., R.Sussex, j.s.s.c. *p.s.c.* 8/4/65

Sewell, J. W. Queens Surreys, *p.s.c.* 7/11/65

Buckeridge, J., R. Sussex, *p.s.c.* 11/11/65

Majors.

Halliday, F. M. J., Queens Surreys 29/8/48

Dawson, G. C., Mx. 3/5/49

Thomson, I. P., *M.C.*, Queens Surreys, *p.s.c.* 27/8/49

Kealy, P. R. H., Queens Surreys *p.s.c.* 28/1/50

Parish, P. J. A., R. Sussex 28/1/50

Bailey, J. D. B., Queens Own Buffs 28/1/50

Stobbs, J. U., Queens Surreys, *p.s.c.* 29/1/50

Rickcord, M. B., Queens Own Buffs 26/8/50

Taylor, R. C., Queens Surreys 27/1/51

Woodrow, J. H., R. Sussex, *p.t.s.c.* 25/8/51

Guy, R. C., *M.C.*, Queens Surreys 1/9/51

Oakleigh-Walker, P. C., R. Sussex, *p.s.c.* 2/7/52

Palmer, J. B. C., *M.C.* Queens Surreys, *p.s.c.* 3/7/52

Thompson, E. F., *M.C.*, *T.D.*, Mx., *p.s.c.* 20/7/52

Eason, J. A., *T.D.*, Queens Own Buffs 24/8/52

Brown, L., Queens Surreys, *p.s.c.* 22/11/52

Crumplin, W. C. D., Queens Own Buffs, *p.s.c.* (*T*/*Lt.-Col.* 15/1/65) 31/12/52

Yeats, W. J. H., R. Sussex 31/12/52

Craig-Adams, I. M., Queens Surreys 22/3/53

Ashby, S. S., Queens Surreys, *p.s.c.* 31/3/53

Worts, J. B., *M.C.*, Queens Own Buffs 3/9/53

Fitzpatrick, C. S., Queens Surreys, *p.s.c.* 8/9/53

Majors—contd.

Swanson, P. R., Queens Surreys 11/10/53

Willis, C. F., *M.B.E.*, *T.D.*, Queens Own Buffs, *p.s.c.* 7/11/53

Burns, B. S., *M.C.*, Queens Surreys 30/1/54

Scull, D. S., Queens Own Buffs 18/5/54

Nash, J. P., *E.R.D.*, Queens Own Buffs, *p.s.c.* 18/8/54

Macmillan, I. A., Queens Own Buffs, *p.s.c.* (*T*/*Lt.-Col.* 25/8/65) 8/1/55

Galvin, P. W., Mx., *p.s.c.* 3/7/55

Jeffcoat, E. A. H., Mx., *p.s.c.* 24/8/55

Dent, J E., Queens Own Buffs 19/10/55

Curtis, G. B., *M.C.*, Queens Surreys, *p.s.c.* (*T*/*Lt.-Col.* 8/1/66) 7/6/56

Mieville, C. H., *M.C.*, Mx., *s.g.* 17/11/56

Ambrose, W. G. R., Queens Own Buffs, *p.t.s.c.* 26/11/56

Bellers, P. G. V., Mx. 18/4/57

Peckham, A. D., *M.B.E.*, Queens Own Buffs 2/7/57

Squire, S. J., *M.B.E.*, Queens Own Buffs, *p.s.c.* 23/8/57

Thorneycroft F. E., Queens Own Buffs 13/9/57

Blum, D. E., Queens Own Buffs, *p.s.c.* 3/11/57

Franklin, A. W., Queens Own Buffs, *p.s.c.* 4/1/58

Osborne, K., Queens Surreys 2/2/58

Abplanalp, V. C., Queens Own Buffs 9/5/58

Winstanley, R. G., Queens Own Buffs, *f.s.c.* (*BE*) 19/5/58

Carter, K. J., Mx., *p.s.c.* 17/8/58

Digitized by Google

Majors—contd.

Hamilton, C. M., Queens Own Buffs 23/8/58

Gatehouse, H. R., *M.B.E.*, Queens Own Buffs 5/10/58

Osborne, E. C. S., Queens Own Buffs 7/3/59

Shearburn, S. R. O'R, Queens Own Buffs 7/5/59

Roupell, P. G. F. M., Queens Surreys, *p.s.c.* 24/6/59

Coleman, B. R., R.Sussex, j.s.s.c., *p.s.c.* 10/3/60

Ellwood, S. B., R. Sussex (*att'd Para*) 11/6/60

Griffin, C. J., Queens Own Buffs 14/9/60

Pielow, B.A.M., Mx., *p.s.c.* 3/12/60

Moore, H. J. A., Mx., *s.q.* 20/12/60

Mason, G., Queens Surreys 21/2/61

Collyer, P. G. Queens Surreys, *s.q.*, 24/5/61

Stratford-Tuke, R.A.F., Queens Own Buffs 20/6/61

Smith, B. D. O., R. Sussex 15/7/61

Norton, G. G., Mx. 15/7/61

Dodson, K., Queens Own Buffs, *p.s.c.* 15/7/61

Millman, H. C., Queens Surreys, *p.s.c.* 15/7/61

Bishop, D. R., Queens Surreys, *p.s.c.* 15/7/61

Majors—contd.

Calver, P. E., R. Sussex 15/7/61

Jones, A. G. Queens Surreys, *p.s.c.* 13/8/61

Lees, H. D., Queens Own Buffs 5/9/61

Clayden, B. K., Mx. 19/9/61

McNish, R. R., R. Sussex, *p.s.c.* 21/10/61

Clayton, P. H., *M.B.E.*, Queens Surreys, *p.t.s.c.* 21/10/61

Strong, G. G., Queens Surreys, j.s.s.c., *p.s.c.* 21/10/61

Pepperall, N. G., Queens Surreys, *p.s.c.* 21/10/61

Fletcher, J. S., *M.B.E.*, Queens Own Buffs, *p.s.c.* 21/10/61

Cronin, D. P., R. Sussex, *p.s.c.* 21/10/61

Pike, J. I. D., *M.C.*, Mx. 4/12/61

Wright, D. J., Queens Surreys, *s.q.* 22/12/61

Norton, J. D., Queens Own Buffs 22/12/61

Donaldson, A., Queens Surreys, *p.s.c.* 22/12/61

George, J. A., Queens Surreys 22/12/61

Marciandi, B. H., Mx., *p.s.c.* 14/7/62

Abbott, D., Queens Surreys 14/7/62

Burgess, J. H. S., Queens Surreys 30/8/62

Johnson, R. B., Queens Surreys 16/12/62

West, C. T. F., Queens Own Buffs, *p.s.c.* 16/12/62

Naumann, J. G. F., Queens Surreys 16/12/62

Lawrence, C. L., *M.C.*, Mx. 16/12/62

Majors—contd.

Wollacombe, P. A. S., Mx. 16/12/62

Ray, J. B., Queens Surreys 6/3/63

Day, J. T., Queens Surreys 23/4/63

Reynolds, M. F., Queens Surreys, *p.s.c.* 22/7/63

Leigh, P. S., *M.C.*, Queens Own Buffs, *p.s.c.*(*a*) 22/7/63

Brady, M. J. D., R. Sussex 22/7/63

Woolstencroft, D. H., Queens Own Buffs, *p.s.c.* 15/1/64

Stephenson, J. R., R. Sussex 9/2/64

Ward, M. W., Queens Own Buffs. *p.s.c.*, *p.t.s.c.* 9/2/64

Johnson, P. D., R. Sussex, *p.s.c.* 9/2/64

Dracopoli, M. P., Queens Own Buffs, *p.s.c.* 9/2/64

Chappell, R. H., R. Sussex, *p.s.c.* 3/8/64

Faris, A. B. S., Queens Surreys 3/8/64

Pollard, J. S. B., Mx 3/8/64

Knocker, N. B., R.Sussex, *p.s.c.* 31/8/64

Neve, R. W., *M.C.*, Queens Own Buffs, *p.s.c.* 8/2/65

Girling, M. E., Queens Surreys 8/2/65

Baker, R. W. M., Queens Own Buffs 6/5/65

Rixon, M. E. C., *p.s.c.*, Queens Surreys 1/8/65

Wilmot, C. M., Sussex, *p.s.c.* 1/8/65

Greatwood, H. G., Queens Surreys (*att'd Para*) 1/8/65

Fisher, R. D., Mx., *p.s.c.* 1/8/65

Hyde, J. A. W., R. Sussex, *p.s.c.* 19/9/65

Tarver, C., Queens Own Buffs, *p.s.c.* 6/2/66

Newall, M. R. M., Queens Own Buffs, *p.s.c.* 6/2/66

Digitized by Google

THE QUEEN'S ROYAL SURREY REGIMENT [2, 31 and 70]

The Paschal Lamb upon an eight-pointed star.

Cypher of Queen Catherine within the Garter; a lion in front of a castle upon an eight-pointed star, the centre tower charged with an escutcheon of the Arms of Kingston-upon-Thames; a Naval crown superscribed "1st June, 1794"; the Sphinx superscribed "Egypt."

"*Pristinae virtutis memor.*"

"Tangier, 1662–80," "Namur, 1695," "Gibraltar, 1704–5," "Dettingen," "Martinique, 1794," "Vimiera," "Corunna," "Talavera," "Guadaloupe, 1810," "Albuhera," "Salamanca," "Vittoria," "Pyrenees," "Nivelle," "Nive," "Orthes," "Toulouse," "Peninsula," "Ghuznee, 1839," "Khelat," "Afghanistan, 1839," "Cabool, 1842," "Moodkee," "Ferozeshah," "Aliwal," "Sobraon," "South Africa, 1851–3," "Sevastopol," "Taku Forts," "Pekin, 1860," "New Zealand," "Afghanistan, 1878–79," "Suakin, 1885," "Burma, 1885–87," "Tirah," "Relief of Ladysmith," "South Africa, 1899–1902."

The Great War.—49 Battalions.—**"Mons,"** "Le Cateau," **"Retreat from Mons," "Marne, 1914, '18,"** "Aisne 1914," **"La Bassée, 1914,"** "Armentiéres, 1914," **"Ypres, 1914, '15, '17, '18,"** "Langemarck, 1914, '17," "Gheluvelt," "Hill 60," "Gravenstafel," "St. Julien," "Frezenberg," "Bellewaarde," "Aubers," **"Festubert 1915," "Loos," "Somme, 1916, '18," "Albert, 1916, '18,"** "Bazentin," "Delville Wood," "Pozières," "Guillemont," "Flers-Courcelette," "Morval," "Thiepval," "Le Transloy," "Ancre Heights," "Ancre, 1916' '18," "Arras, 1917, '18," "Vimy, 1917," "Scarpe, 1917," "Bullecourt," **"Messines, 1917,"** "Pilckem," "Menin Road," "Polygon Wood," "Broodseinde," "Poelcappelle," "Passchendaele," **"Cambrai, 1917, '18,"** "St. Quentin," "Bapaume, 1918," "Rosières," "Avre," "Villers Bretonneux," "Lys," "Estaires," "Hazebrouck," "Bailleul," "Kemmel," "Soissonnais-Ourcq," "Amiens," "Hindenburg Line," "Epéhy," "Canal du Nord," "St. Quentin Canal," "Courtrai," **"Selle,"** "Sambre," "France and Flanders, 1914–18," "Piave," **"Vittorio Veneto,"** "Italy, 1917–18," "Struma," **"Doiran, 1917, '18," "Macedonia, 1915–18,"** "Suvla," "Landing at Suvla," "Scimitar Hill," **"Gallipoli, 1915,"** "Rumani," "Egypt, 1915–16," **"Gaza,"** "El Mughar," "Nebi Samwil," "Jerusalem," "Jericho," "Jordan," "Tell' Asur," "Megiddo," "Sharon," **"Palestine, 1917–18,"** "Aden," "Khan Baghdadi," **"Mesopotamia, 1915–18," "N.W. Frontier India, 1916–17,"** "Murman, 1919," **"Afghanistan, 1919."**

The Second World War.—"Defence of Escaut," **"Dunkirk, 1940," "Villers Bocage,"** "Mont Pincon," "Lower Maas," "Roer," **"N.W. Europe, 1940, '44–45"** "Syria, 1941," "Sidi Barrani," **"Tobruk, 1941,"** "Tobruk" Sortie," "Deir el Munasib," **"El Alamein,"** "Advance on Tripoli," **"Medenine,"** "Tebourba," "Fort McGregor," **"Oued Zarga,"** "Djebel Ang," "Djebel Djaffa Pass," "Medjez Plain," **"Longstop Hill, 1943,"** "Tunis," "Montarnaud," **"North Africa, 1940–43,"** "Adrano," "Centuripe," **"Sicily, 1943,"** "Trigno," **"Sangro," "Salerno,"** "Monte Stella," "Scafati Bridge," "Volturno Crossing," **"Monte Camino,"** "Garigliano Crossing," "Damiano," **"Anzio," "Cassino,"** "Gothic Line," **"Gemmano Ridge,"** "Capture of Forli," "Senio Pocket," "Senio Floodbank," "Casa Fabbri Ridge," "Menate," "Filo," "Argenta Gap," **"Italy, 1943–45,"** "Greece, 1944–45," "Kampar," **"Malaya, 1941–42," "North Arakan," "Kohima,"** "Yenangyaung, 1945," "Sittang, 1945," "Chindits, 1944," "Burma, 1943–45."

Honorary Distinction:

(4th Battalion)—A Badge of the Royal Tank Regiment, with year dates "1941-45" and three scrolls: "North-West Europe," "North Africa," "Italy."

Agents—Lloyds Bank, Limited, Cox's & King's Branch.

Regimental Headquarters—T.A. Centre, Portsmouth Road, Kingston-upon-Thames, Surrey.

Regimental Journal—Journal of The Queen's Royal Surrey Regiment, Regimental Headquarters, Kingston-upon-Thames.

Regimental Association—The Regimental Association, The Queen's Royal Surrey Regiment, Kingston-upon-Thames.

For Record Office ... ... *see* column 2903.
For Regimental Pay Office ... ... *see* column 2913.

Uniform—Blue. *Piping*—Scarlet.
Facing Colour—Blue.

Allied Regiments of The Canadian Army

The Queen's York Rangers (1st American Regiment) (M.G.)
The South Alberta Light Horse (29th Armoured Regiment)

Allied Regiment of Australian Infantry

The Royal New South Wales Regiment

Allied Regiment of the Zambia Army

The Zambia Regiment.

Colonel ... ...Piggott, Maj.-Gen. F. J. C., *C.B.*, *C.B.E.*, *D.S.O.*, ret. pay, j.s.s.c., *p.s.c.*... 14/10/64

Regular Army

Lt.-Colonels.

§Lowry, M. A., *M.C.* 8/11/60
Woodman, E. G., *M.C.*, j.s.s.c., *p.s.c.* (*Local Col.* 12/12/65) 6/5/63
Clarke, M. J. A., *M.B.E.*, j.s.s.c. (US), *p.s.c.* 1/4/64
Sewell, J. W., *p.s.c.* 7/11/65

Lt.-Colonel (*Employed List* (1))

Mans, R. S. N., *M.B.E.*, j.s.s.c., *p.s.c.* 14/10/63

Lt.-Colonel (*Special List*)

§Peet, S. W., *M.C. T.D.*, *p.s.c.* 6/5/64
29/6/58

Regular Army—*contd.*

Majors.

Halliday, F. M. J. 29/8/48
Thomson, I. P., *M.C.*, *p.s.c.* 27/8/49
Kealy, P. R. H., *p.s.c.* 28/1/50
Stobbs, J. U., *p.s.c.* 29/1/50
Taylor, R. C. 27/1/51
Guy, R. C., *M.C.* 1/9/51
Palmer, J. B. C., *M.C.*, *p.s.c.* 3/7/52
Brown, L., *p.s.c.* 22/11/52

Regular Army—*contd.*

Majors—contd.

Craig-Adams, I. M. 22/3/53
Ashby, S. S., *p.s.c.* 31/3/53
Fitzpatrick, C. S., *p.s.c.* 8/9/53
Swanson, P. R. 11/10/53
Burns, B. S., *M.C.* 30/1/54
Curtis, G. B., *M.C.*, *p.s.c.* (*T/Lt.-Col.* 8/1/66) 7/6/56
Osborne, K. 2/2/58
Roupell, P. G. F. M., *p.s.c.* 24/6/59
Mason, G. 21/2/61

Digitized by Google

Regular Army—*contd.*

Majors—contd.

Collyer, P.G., *s.q.*	24/5/61
Millman, H. C., *p.s.c.*	15/7/61
Bishop, D. R., *p.s.c.*	15/7/61
Jones, A. G., *p.s.c.*	13/8/61
Clayton, P. H., *M.B.E.*, *p.t.s.c.*	21/10/61
Strong, G. G., j.s.s.c., *p.s.c.*	21/10/61
Pepperall, N. G., *p.s.c.*	21/10/61
Wright, D. J., *s.q.*	22/12/61
Donaldson, A., *p.s.c.*	22/12/61
George, J. A.	22/12/61
Abbott, D.	14/7/62
Burgess, J. H. S.	30/8/62
Johnson, R. B.	16/12/62
Naumann, J. G. F.	16/12/62
Ray, J. B.	6/3/63
Day, J. T.	23/4/63
Reynolds, M. F., *p.s.c.*	22/7/63
Faris, A. B. S.	3/8/64
Girling, M. E.	8/2/65
Rixon, M. E. C., *p.s.c.*	1/8/65
Greatwood, H. G. (*att'd Para*)	1/8/65

Captains.

Francis, J. W., *p.s.c.* (*T/Maj.* 14/1/66)	20/4/59
Sharpe, G. C.	21/4/59
Doyle, M. J., *p.s.c.*	4/7/59
Davidson, J. G. W., *p.s.c.*	31/7/59
Hare, H. M., *p.s.c.* (*T/Maj.* 10/3/64)	12/2/60
Redfern, G. B.	6/8/60
Warner-Johnson, J. V.	4/2/61
Burnett, K. R.	29/7/61
Burton, B. D. S.	16/12/61
Rogerson, T. C.	16/12/61
Trotman, T. L. (*Adjt.* 11/9/64)	27/7/62
Ridger, A. F.	27/7/62
Gray, P. A.	21/12/62
Anderson, S. T. W.	20/4/63
Barrow, P. de S.	2/8/63
Acworth, R. W.	19/12/64
Westing, J. M. B.	23/2/65
Petzing, S. J. (*Seconded to O.T.C.*)	10/3/65
Wakely, K. G.	25/7/65
Ward, A. C.	18/12/65

Regular Army—*contd.*

Lieutenants.

Dickins, D. J. C. (*T/Capt.* 20/4/65)	29/5/60
Aitkens, P. C. (*T/Capt.* 29/1/64)	9/1/61
Reeves, C. G.	16/6/62
Smith, H. G. D., (*T/Capt.* 1/12/65)	20/6/62
Le Maitre, F. W.	23/1/63
Murphy, R. P.	22/6/63
Ling, A. F. S. (*T/Capt.* 21/5/65)	22/6/63
Harris, N. D. J.	21/6/64
Howard, C. M.	21/7/64
Goode, M. R. A.	2/2/65
Jarratt, M. J.	20/6/65
Mellotte, R. T. W.	20/6/65
Tucker, D. M.	28/7/65

2nd Lieutenants.

Brown, G. C.	31/7/64
Howard, M. F.	18/12/64
Kealy, M. J. A.	30/7/65
Harris, N. P.	17/12/65

Quarter-Masters.

Turner, N. J.		15/6/54
	maj.	28/2/64
Kemp, J. W.		1/11/54
	maj.	6/11/62
Gill, H. R.		1/1/57
	maj.	25/5/57
Forman, G. C. (*Seconded to O.T.C.*)		1/1/57
Woolley, W. G.		1/4/60
	capt.	24/12/62
Fraser, D. H. P.		1/4/61
	capt.	3/9/63
Esler, R. H.		1/4/62
	capt.	31/12/64
Snowden, W.	*lt.*	1/4/62
Oram, F. B.		1/4/65
	capt.	19/11/65

Regular Army

Short Service Officers

Lieutenant.

Mileham, G. E.	1/9/65

2nd Lieutenants.

Heath, D. J.	9/11/63
Horan, J. E.	2/5/64
Siggers, M. A.	16/1/65
McFadyen, F. R.	28/8/65

Quarter-Master.

Adkins, D. W.	*lt.*	1/11/65

Extended Service Officer.
Captain.

Hayes, J. F. G.	2/9/56

Digitized by Google

Territorial Army

Hon. Colonels.

Kealy, Lt.-Col. J. B. H., *D.S.O.*, ret. pay, *p.s.c.* 16/3/56

Martin, Col. A. R., *O.B.E.*, *T.D.* 28/10/61

Lt.-Colonel.

Pullen, D. B. *T.D*, (*s.c.*) (*Unatt'd List*) 1/8/63

Majors.

Evans, D. F. L., *T.D.* (j.s.c.) 18/9/58
Faulder, W. I. H. 1/1/59
McConnell, W. E., *T.D.* 1/7/59
Wilson, D. G., *T.D.* 8/9/59
Bunch, N. C., *T.D.* 7/10/59
Schofield, J., *T.D.* 5/5/60
Conran, D. H. 6/7/60
Parsonage, T. E., *T.D.* 24/2/62
Labbett, P., *T.D.* 1/5/62
Brewster, J. W. 1/2/64
Robinson, D. A., *T.D.* 16/2/64
Greenhow, W. B., *T.D.* 1/7/64
Clayton, A. H. LeQ., *T.D.* 1/8/65

Captains.

Ennis, J. W., *T.D.* 1/1/54
Weeks, E. J. 10/12/54
Pearson, M. G. 24/9/57
Miller, D. H., *T.D.* 1/2/60
Savage, D. C. O., *T.D.* 1/1/62

Territorial Army—*contd.*

Captains—contd.

Thompson, P. R. H. 1/5/62
Landen, S. G. O. 1/12/62
Dorey, P. J. 1/8/63
Clark, H. A. N. 1/11/63
Stanley, R. M. 1/11/63
Young, C. D. 5/2/64
Cutcher, A. W. 2/10/64
Harrington, R. W. 5/11/64
Harmon, J. B. 1/2/65
Herd, F. B. 1/8/65
Fairhead, A. W. 1/9/65

Lieutenants.

Napier-Ford, J. N. 5/8/53
Brothers, M. W. 20/2/55
Wigan, C. M. 10/8/57
Wright, D. A., *T.D.* 9/6/59
Pullinger, J. F. A. 7/2/60
Clark-Maxwell, J. W. 7/3/60
Sidwell, B. MacK. 8/4/60
Daly, A. B. 30/6/60
Cunningham, R. A. 10/11/60
Samuels, J. E. A. 7/11/61
Rae, J. W. 3/6/62
Stoddart, J. C. 15/9/62
Birtles, A. 25/11/62
Cameron, G. A. J. 6/12/62
Peters, D. W. A. 30/10/63
Marchant, P. E. 20/12/63
Griggs, J. R. B. 20/12/63
Arnold, R. M. 8/4/64
McMahon, J. C. D. (*Res. of Off.*) 9/9/64
Wright, G. H. 5/3/65
Meanley, T. H. 5/3/65
McFadyen, R. E. 25/7/65
Thomas, D. C. 24/9/65
Bishop-King, J. R. 19/11/65
Trevor, G. F. 19/11/65

Territorial Army—*contd.*

2nd Lieutenants.

†Power, G. R. 30/6/59
†Bhur, R. A. O. (*Unatt'd List*) 16/4/64
†Kewish, C. R. M. 16/12/64
†Cook, A. G. B. 29/6/65
†Butlin, M. G. 18/8/65
†Barribal, R. J. P. 18/8/65
†Acres, G. R. 10/11/65

Quarter-Masters.

Strutt, R. W. 29/3/55
capt. 29/3/61
Messenger, W. A. *lt.* 20/2/60

Digitized by Google

THE QUEEN'S OWN BUFFS, THE ROYAL KENT REGIMENT [3, 50 and 97]

The White Horse of Kent with the motto "Invicta".

The Sphinx superscribed "Egypt".

The Royal Crest. The Dragon.

"Veteri Frondescit Honore." "Quo Fas et Gloria Ducunt".

"Blenheim," "Ramillies," "Oudenarde," "Malplaquet," "Dettingen," "Guadaloupe, 1759," "Belleisle," "Vimiera," "Corunna," "Douro," "Talavera," "Albuhera," "Almaraz," "Vittoria," "Pyrenees," "Nivelle," "Nive," "Orthes," "Toulouse," "Peninsula," "Punniar," "Moodkee," "Ferozeshah," "Aliwal," "Sobraon," "Alma," "Inkerman," "Sevastopol," "Lucknow," "Taku Forts," "New Zealand," "South Africa, 1879," "Egypt, 1882," "Nile, 1884–85," "Chitral," "Relief of Kimberley," "Paardeberg," "South Africa, 1900–02."

The Great War—34 *Battalions*.—**"Mons,"** "Le Cateau," "Retreat from Mons," "Marne, 1914," **"Aisne, 1914,"** "La Bassée, 1914," "Messines, 1914, '17," "Armentières, 1914," **"Ypres, 1914, '15, '17, '18," "Hill 60,"** "Gravenstafel," "St. Julien," "Frezenberg," "Bellewaarde," "Hooge, 1915," **"Loos," "Somme, 1916, '18,"** "Albert, 1916, '18," "Bazentin," "Delville Wood," "Pozières," "Guillemont," "Flers-Courcelette," "Morval," "Thiepval," "Le Transloy," "Ancre Heights," "Ancre, 1916, '18," **"Arras, 1917, '18," "Vimy, 1917,"** "Scarpe, 1917," "Oppy," "Messines, 1917," "Pilckem," "Langemarck, 1917," "Menin Road," "Polygon Wood," "Broodseinde," "Passchendaele," "Cambrai, 1917, '18," "St. Quentin," "Rosières," "Avre," "Villers Bretonneux," "Lys," "Hazebrouck," "Kemmel," **"Amiens,"** "Bapaume, 1918," **"Hindenburg Line,"** "Epéhy," "Canal du Nord," "St. Quentin Canal," "Courtrai," "Selle," "Sambre," "France and Flanders, 1914–18," **"Italy, 1917–18," "Struma,"** "Doiran, 1918," "Macedonia, 1915–18," "Suvla," "Landing at Suvla," "Scimitar Hill," **"Gallipoli, 1915,"** "Rumani," "Egypt, 1915–16," **"Gaza,"** "El Mughar," **"Jerusalem,"** "Jericho," "Tell 'Asur," "Palestine, 1917–18," "Aden," **"Defence of Kut al Amara,"** "Tigris, 1916," **"Kut al Amara, 1917" "Baghdad," "Sharqat,"** "Mesopotamia, 1915–18."

"Afghanistan, 1919."

The Second World War—"Defence of Escaut," "St. Omer—La Bassée," "Foret de Nieppe," "Withdrawal to Seine," **"North West Europe, 1940,"** "Sidi Suleiman," **"Alem Hamza,"** "Alam el Halfa," **"El Alamein,"** "El Agheila," "Advance on Tripoli," "Tebaga Gap," "El Hamma," "Akarit," "Djebel Abiod," "Djebel Azzag, 1942, '43," **"Robaa Valley,"** "Oued Zarga," "Djebel Bech Chekaoui," "Djebel Ang," "Heidous," **"Medjez Plain,"** "Longstop Hill, 1943," "Si Abdallah," "North Africa, 1941–43," **"Centuripe,"** "Monte Rivoglia," **"Sicily, 1943,"** "Termoli," **"Trigno,"** "San Salvo," **"Sangro,"** "Remagnoli," "Impossible Bridge," "Villa Grande," **"Anzio," "Cassino,"** "Castle Hill," "Liri Valley," "Aquino," "Piedimonte Hill," "Rome," **"Trasimene Line,"** "Arezzo," "Advance to Florence," "Monte Scalari," "Coriano," "Casa Fortis," "Rimini Line," "Savio Bridgehead," "Monte Pianoereno," "Monte Spaduro," "Senio," **"Argenta Gap,"** "Italy, 1943–45," "Greece, 1944–45," **"Leros,"** "Middle East, 1943," **"Malta, 1940–42,"** "North Arakan," "Razabil," "Mayu Tunnels," **"Defence of Kohima," "Shweli,"** "Myitson," "Taungtha," "Sittang, 1945," "Burma, 1943–45."**

Agents—Lloyds Bank, Ltd., Cox's & King's Branch.

Regimental Headquarters—Old Infantry Barracks, Canterbury, Kent.

Regimental Journal—"Invicta", The Regimental Journal, The Queen's Own Buffs, The Royal Kent Regiment, Canterbury, Kent.

Regimental Association—The Regimental Association, The Queen's Own Buffs, The Royal Kent Regiment, Canterbury, Kent.

For Record Office ... ... *see* column 2903.
For Regimental Pay Office ... *see* column 2913.

Uniform—Blue. *Piping*—Buff.

Facing Colour—Buff.

Allied Regiments of The Canadian Army

The Queen's Own Rifles of Canada
The Royal New Brunswick Regiment (Carleton and York)
The Essex and Kent Scottish

Allied Regiment of New Zealand Army

The Canterbury Regiment

Colonel-in-Chief ... ... *His Majesty* Frederik IX, King of Denmark, *K.G.*

Colonel ... ... *H.R.H.* Princess Marina, *Duchess of* Kent, *C.I.*, *G.C.V.O.*, *G.B.E.* Col.-in-Chief D. & D., R.E.M.E. (*Hon. Col. R.A.* (*T.A.*)). ... 1/3/61

Deputy Colonel ... ... Craddock, Lt.-Gen. *Sir* Richard W., *K.B.E.*, *C.B.*, *D.S.O.*, *i.d.c.*, *p.s.c.* 15/10/65

Regular Army

Lt.-Colonels.

§Waring, H. B. H., *O.B.E.*, *p.s.c.*, 2/2/62

§Roper, I. H., *M.C.* 19/5/62

Elgood, P. N., *p.s.c.* 5/5/63

Macdonald, E. W., *O.B.E.*, *p.s.c.* 10/7/64

Regular Army—*contd.*

Lt.-Colonel (*Employed List* (1))

§Court, D. N., *p.s.c.* 29/11/62

Lt.-Colonels (*Special List*)

McGrath, B., *M.C.*, *p.s.c.* 9/5/65, 8/2/61

Read, M. R., *M.C.*, *p.s.c.* 26/8/65, 14/10/58

Regular Army—*contd.*

Majors

Bailey, J. D. B. 28/1/50

Rickcord, M. B. 26/8/50

Eason, J. A., *T.D.* 24/8/52

Crumplin, W. C. D., *p.s.c.* (*T*/*Lt.-Col.* 15/1/65) 31/12/52

Worts, J. B., *M.C.* 3/9/53

Willis, C. F., *M.B.E.*, *T.D.*, *p.s.c* 7/11/53

Digitized by Google

Regular Army—*contd.*

Majors—contd.

Scull, D. S. 18/5/54
Nash, J. P., *E.R.D.*, *p.s.c.* 18/8/54
MacMillan, I. A., *p.s.c.*, (*T*/*Lt.-Col.* 25/8/65) 8/1/55
Dent, J. E. 19/10/55
Ambrose, W. G. R., *p.t.s.c.* 26/11/56
Peckham, A. D., *M.B.E.* 2/7/57
Squire, S. J., *M.B.E.*, *p.s.c.* 28/8/57
Thorneycroft, F. E. 13/9/57
Blum, D. E., *p.s.c.* 3/11/57
Franklin, A. W., *p.s.c.* 4/1/58
Abplanalp, V. C. 9/5/58
Winstanley, R. G., *f.s.c.*(*BE*) 19/5/58
Hamilton, C. M. 23/8/58
Gatehouse, H. R., *M.B.E.* 5/10/58
Osborne, E. C. S. 7/3/59
Shearburn, S. R. O'R. 7/5/59
Griffin, C. J. 14/9/60
Stratford-Tuke, R. A. F. 20/6/61
Dodson, K., *p.s.c.* 15/7/61
Lees, H. D. 5/9/61
Fletcher, J. S., *M.B.E.*, *p.s.c.* 21/10/61
Norton, J. D. 22/12/61
West, C. T. F., *p.s.c.* 16/12/62
Leigh, P. S., *M.C.*, *p.s.c.*(*a*) 22/7/63
Woolstencroft, D. H., *p.s.c.* 15/1/64
Ward, M. W., *p.s.c.*, *p.t.s.c.* 9/2/64
Dracopoli, M. P., *p.s.c.* 9/2/64
Tennant, H. C. L. 24/4/64
Neve, R. W., *M.C.*, *p.s.c.* 8/2/65
Baker, R. W. M. 6/5/65
Tarver, C., *p.s.c.* 6/2/66
Newall, M. R. M., *p.s.c.* 6/2/66

Captains.

Davison, J. H. 8/2/58
Pybus, I. D. (*T*/*Maj.* 1/11/65) 31/7/59
Pybus, I. D., *p.s.c.* 31/7/59
Durtnell, R. J. (*T*/*Maj.* 1/11/65) 12/2/60
Lea, R. (*T*/*Maj.* 7/8/65) 6/8/60
Williams, R. T. P. 27/11/60
Butler, C. D. B. 4/2/61
Langhorne, J. 4/2/61
Hiscock, P., v. 29/7/61
Reid, J. D. W. (*T*/*Maj.* 19/12/65) 29/7/61

Regular Army—*contd.*

Captains—contd.

Cleaver, G. F. 7/9/61
Dewar, C. M. C. 16/12/61
Taylor, E. A. 15/5/62
White, J. J. 1/7/62
Champion, C. G. 27/7/62
Boucher, S. M. 27/7/62
Shephard, J. N. 7/8/62
Pearce, N. C. 21/12/62
Tarver, H. N., w. 2/8/64
Holman, J. C. 2/8/64
Whitty, R. H. 2/8/64
Bateman, G. B. 10/1/66
Gerelli, J. E. 8/2/66

Lieutenants.

Clinch, M. J. (*T*/*Capt.* 11/9/64) (*Adjt.* 16/8/65) 11/5/60
Pearson, C. J. 23/1/62
Strang, J. P. R. (*T*/*Capt.* 5/10/65) 23/1/62
Donovan, B. K. 16/6/62
Grove, C. M. M. 29/1/63
Gwilliam, P. A. 22/6/63
Critchley, P. P. 22/6/63
Cockram, J. M. 19/1/64
Talbot, R. D. B. 4/2/64
Board, T. McB. 29/2/64
Butler, M. R. 21/6/64
Baillie, I. G. 2/2/65
Jackson, T. 20/6/65
Shephard, D. H. A. 31/1/66

2nd Lieutenants.

St. John Perry, C. H. 2/5/64
Dent, R. D. J. 18/12/64
Fraser, S. B. L. 30/7/65
Yorke, H. A. P. 30/7/65
Hodges, J. A. 17/12/65
Palmer, J. R. C. 17/12/65

Quarter-Masters.

Kille, W. E., *M.B.E.*, *p.s.c.* 7/9/50
lt.-col. 12/7/62
Stephens, S. V. 23/5/52
maj. 5/3/62
Ransley, E. J., *M.C.*
maj. 1/1/57
Grubb, J. E., *M.B.E.* 1/1/57
capt. 7/5/61
Faulkner, G. T. 6/10/59
maj. 5/6/65
Simpson, G. V. I., *M.B.E.*
capt. 1/4/65

Regular Army

Short Service Officers

Lieutenant.

Palmer, R. J. 10/1/66

2nd Lieutenants.

Tweedie, M. J. C. 9/11/63
Elliott, S. J. 16/1/65
Duffield, G. J. 3/4/65
Dinwiddy, G. J. 10/7/65
Hunter, N. S. 10/7/65
Owen, N. C. 28/8/65

Quarter-Masters.

Rose, J. R. 3/6/59
maj. 16/4/63
Lynes, W. C. *lt.* 25/10/65

Extended Service Officer

Major.

Trumper, J. M. S. W., *E.R.D.* 1/9/52

Digitized by Google

THE BUFFS (ROYAL EAST KENT REGIMENT)

The Dragon. In each of the four corners the united Red and White Rose ensigned with The Crown.

"Veteri Frondescit Honore."

"Blenheim," "Ramillies," "Oudenarde," "Malplaquet," "Dettingen," "Guadaloupe, 1759," "Belleisle," "Douro," "Talavera," "Albuhera," "Vittoria," "Pyrenees," "Nivelle," "Nive," "Orthes," "Toulouse," "Peninsula," "Punniar," "Sevastopol," "Taku Forts," "South Africa, 1879," "Chitral," "Relief of Kimberley," "Paardeberg," "South Africa, 1900-02."

The Great War—16 *Battalions.*—**"Aisne, 1914,"** "Armentières, 1914," **"Ypres, 1915, '17,"** "Gravenstafel," "St. Julien," "Frezenberg," "Bellewaarde," "Hooge, 1915," **"Loos,"** **"Somme, 1916, '18,"** "Albert, 1916, '18," "Bazentin," "Delville Wood," "Pozières," "Flers-Courcelette," "Morval," "Thiepval," "Le Transloy," "Ancre Heights," "Ancre, 1916, '18," **"Arras, 1917,"** "Scarpe, 1917," "Messines, 1917," "Pilckem," "Passchendaele," "Cambrai, 1917, '18," "St. Quentin," "Avre," **"Amiens,"** "Bapaume, 1918," **"Hindenburg Line,"** "Epéhy," "St. Quentin Canal," "Selle," "Sambre," "France and Flanders, 1914–18," **"Struma,"** "Doiran, 1918," "Macedonia, 1915–18," "Gaza," **"Jerusalem,"** "Tell 'Azur," "Palestine, 1917–18," "Aden," "Tigris, 1916," "Kut al Amara, 1917," **"Baghdad,"** "Mesopotamia, 1915–18."

The Second World War—"Defence of Escaut," "St. Omer—La Bassée," "Withdrawal to Seine," **"North-West Europe, 1940,"** "Sidi Suleiman," **"Alem Hamza,"** "Alam el Halfa," **"El Alamein,"** "El Agheila," "Advance on Tripoli," "Tebaga Gap," "El Hamma," "Akarit," "Djebel Azzag, 1943," **"Robaa Valley,"** "Djebel Bech Chekaoul," "Heidous," "Medjez Plain," "Longstop Hill, 1943," "North Africa, 1941–43," "Centuripe," "Monte Rivoglia," **"Sicily, 1943,"** "Termoli," **"Trigno,"** "Sangro," **"Anzio,"** "Cassino I," "Liri Valley," "Aquino," "Rome," "Trasimene Line," "Coriano," "Monte Spaduro," "Senio," **"Argenta Gap,"** "Italy, 1943–45," **"Leros,"** "Middle East, 1943," "Malta, 1940–42," **"Shweli,"** "Myitson," "Burma, 1945."

Hon. Colonels.

D.C. Dean, Col. D. J., *O.B.E., T.D., D.L.* (*T.A. Res.*) 1/8/46

Cornwallis, Capt. (Hon. Col.) *The Lord, K.B.E., M.C., J.P.* (*H.M. Lieutenant*) 1/1/57

Lt.-Colonels.

Neville, F. G., *M.C., T.D.* 1/10/63

Willows, D. A. (*Res. of Off.*) 1/11/63

Majors.

Robinson, C. R., *T.D.* 1/9/52

Balding, C. E. E., *T.D.* 1/3/54

Baddeley, W. D., *T.D.* 1/9/59

Wright, R. P. 20/10/59

Johnson, R. F. 3/3/60

Auld, C. W., *T.D.* 7/5/63

Gower, C. M. 1/8/63

Ackland, C. 25/10/63

Hollies, R. J., *T.D.* 1/12/63

Browne, P. S. 1/1/64

Pilcher, R. A. 21/8/64

Gracie, I. A. 2/11/65

Captains.

Morgan, R. J. S., *M.C.* 1/11/51

Medlicott, J. P. 5/5/56

Cooney, K. W., *T.D.*, (*A/Maj.* 1/11/65) 1/11/57

Howland, N. M. 28/11/57

Turner, G. P. (*A/Maj.* 1/1/61) 15/1/58

Sayer, C. H. 1/10/59

Proctor, A. D. M. 1/5/61

Wallace, W. R. D. 5/5/62

Garnsey, G. 1/5/63

Taylor, F. E. 9/12/63

Stevens, B. F. 1/1/64

Jones, C. D. G. 1/6/64

Jakob, F. J. (*Res. of Off.*) 1/8/64

Clements, J. E. 2/11/65

Lieutenants.

Orr, M. I. C. 6/3/61

Corcoran, K. (*A/Capt.* 1/4/65) 23/4/61

Dineley, G. (*A/Capt.* 2/6/63) 21/5/61

Iles, J. C. 31/5/62

Daniel, M. R. M. 25/3/63

Ochs, R. F. L. 17/5/63

Helbling, A. A. 7/7/63

Bingham, A. J. 1/9/63

Baldock, D. 9/1/64

Bond, M. E. T. 19/4/64

Davidson, C. K. L. 24/2/65

West, K. 8/3/65

Fell, A. L. 30/4/65

Carte, B. A. 24/10/65

2nd Lieutenants.

†Collyer, M. W. B. 16/9/64

†Bates, C. A. S. 16/9/64

†Pye, W. O. S. 16/9/64

†Record, A. 16/9/64

†Sims, J. F. 16/9/64

†Woods, R. J. 16/9/64

†Darby, A. A. G. 16/12/64

†Hawkins, P. C. 29/6/65

Quarter-Masters.

Simpson, B. E. 18/6/59
capt. 18/6/65

Excell, G. C. 23/3/60
capt. 21/11/62

Digitized by Google

THE QUEEN'S OWN ROYAL WEST KENT REGIMENT

The White Horse of Kent with the motto "Invicta."

"*Quo Fas et Gloria ducunt.*" The Sphinx superscribed "**Egypt.**"

"**Vimiera,**" "**Corunna,**" "**Almaraz,**" "**Vittoria,**" "**Pyrenees,**" "**Nive,**" "**Orthez,**" **Peninsula,**" "**Punniar,**" "**Meeanee,**" "**Ferozeshah,**" "**Aliwal**" "**Sobraon,**" "**Alma,**" "**Inkerman,**" "**Sevastopol,**" "**Lucknow,**" "**New Zealand,**" "**Egypt, 1882,**" "**Nile, 1884-85,**" "**South Africa, 1900-02.**"

The Great War—18 *Battalions.*—"**Mons,**" "Le Cateau," "Retreat from Mons," "Marne, 1914," "Aisne, 1914," "La Bassée, 1914," "Messines, 1914, '17," "**Ypres, 1914,'15,'17,'18,**" "**Hill 60,**" "Gravenstafel," "St. Julien," "Frezenberg," "Loos," "**Somme, 1916, '18,**" "Albert, 1916, '18," "Bazentin," "Delville Wood," "Pozières," "Guillemont," "Flers-Courcelette," "Morval," "Thiepval," "Le Transloy," "Ancre Heights," "Ancre, 1916, '18," "Arras, 1917, '18," "**Vimy, 1917,**" "Scarpe, 1917" "Oppy," "Pilckem," "Langemarck, 1917," "Menin Road," "Polygon Wood," "Broodseinde," "Passchendaele," "Cambrai, 1917, '18," "St. Quentin," "Rosières," "Avre," "Villers Bretonneux," "Lys," "Hazebrouck," "Kemmel," "Amiens," "Bapaume, 1918," "Hindenburg Line," "Epéhy," "Canal du Nord," "St. Quentin Canal," "Courtrai," "Selle," "Sambre," "France and Flanders, 1914-18," "**Italy, 1917-18,**" "Suvla," "Landing at Suvla," "Scimitar Hill," "**Gallipoli, 1915,**" "Rumani," "Egypt, 1915-16," "**Gaza,**" "El Mughar," "Jerusalem," "Jericho," "Tel. Asur," "Palestine, 1917-18," "**Defence of Kut al Amara,**" "**Sharqat,**" "Mesopotamia, 1915-18."

"**Afghanistan, 1919.**"

The Second World War—"Defence of Escaut," "Foret de Nieppe," "**North-West Europe, 1940,**" "Alam el Halfa," "**El Alamein,**" "Djebel Ahlod," "Djebel Azzag, 1942," "Oued Zarga," "Djebel Ang," "**Medjez Plain,**" "Longstop Hill, 1943," "Si Abdallah," "North Africa, 1942-43," "**Centuripe,**" "Monte Rivoglia," "Sicily, 1943," "Termoli," "San Salvo," "**Sangro,**" "Romagnoli," "Impossible Bridge," "Villa Grande," "**Cassino,**" "Castle Hill," "Liri Valley," "Piedimonte Hill," "**Trasimene Line,**" "Arezzo," "Advance to Florence," "Monte Scalari," "Casa Fortis," "Rimini Line," "Savio Bridgehead," "Monte Pianoereno," "Monte Spaduro," "Senio," "**Argenta Gap,**" "Italy, 1943-45," "Greece, 1944-45," "Leros," "**Malta, 1940-42,**" "North Arakan," "Razabil," "Mayu Tunnels," "**Defence of Kohima,**" "Taungtha," "Sittang, 1945," "Burma, 1943-45."

Uniform—Blue. *Piping*—Scarlet.

Facing Colour—Blue

Hon. Colonel.

d'Avigdor-Goldsmid, Capt. (Hon. Col.) *Sir* Henry, *Bt., D.S.O., M.C., T.D., D.L., J.P., M.P.* (*Hon. Col. R. Signals* (*T.A.*)) 18/4/61

Majors.

Large, J. L., *T.D.*	7/1/54
Murray, W., *T.D.*	14/7/56
Ogilvie, J. B., *T.D.*	2/5/60
Clemence, M. J., *T.D.*	17/5/62
Devonshire, M. N.	6/5/64
Watson, K. E., *T.D.*	6/5/64

Captains.

Stacey, O., *T.D.*	2/4/51
Fraser, C. G.	31/8/59
Gregory, M. K.	21/1/63
Sutton, J. D.	1/2/64
Burrell, G. K.	2/6/64
Finnis, S. R.	1/8/65

Lieutenants.

Gibbs, W. J. (*Res. of Off.*)	2/12/58

Lieutenants—contd.

Andrews, A. J.	28/4/60
Smith, M. J.	20/8/60
Rucker, P. A. S. (*Res. of Off.*)	24/9/60
Evans, G. W.	21/1/61
Leeson, F. M.	16/9/61
Starkey, R. C. A.	5/3/63
Kelly, M. P.	19/11/64
Dixon, R. C. B.	19/11/65

2nd Lieutenants.

†Metzgen, H. G.	12/6/64
†Crosher, R. H.	2/3/65

Digitized by Google

THE ROYAL SUSSEX REGIMENT [35 and 107]

The White (Roussillon) Plume surmounted by the Star of the Order of the Garter.

Gibraltar, 1704-5," "Louisburg," "Quebec, 1759," "Martinique, 1762," "Havannah," "St. Lucia" 1778," "Maida," "Egypt, 1882," "Abu Klea," "Nile, 1884-85," "South Africa, 1900-02."

The Great War—*23 Battalions.*—" Mons," "**Retreat from Mons,**" "**Marne, 1914, '18,**" "Aisne, 1914," "**Ypres, 1914, '17, '18,**" "Gheluvelt," "Nonne Boschen," "Givenchy, 1914," "Aubers," "Loos," "**Somme, 1916, '18,**" "Albert, 1916, '18," "Bazentin," "Delville Wood," "Pozières," "Flers-Courcelette," "Morval," "Thiepval," "Le Transloy," "Ancre Heights," "Ancre, 1916, '18," "Arras, 1917, '18," "Vimy, 1917," "Scarpe, 1917," "Arleux," "Messines, 1917," "**Pilckem,**" "Langemarck, 1917," "Menin Road," "Polygon Wood," "Broodseinde," "Poelcappelle," "Passchendaele," "Cambrai, 1917, '18," "St. Quentin," "Bapaume, 1918," "Rosières," "Avre," "Lys," "Kemmel," "Scherpenberg," "Soissonnais-Ourcq," "Amiens," "Drocourt-Quéant," "**Hindenburg Line,**" "Epéhy," "St. Quentin Canal," "Beaurevoir," "Courtrai," "Selle," "Sambre," "France and Flanders, 1914-18," "Piave," "Vittorio Veneto," "**Italy, 1917-18,**" "Suvla," "Landing at Suvla," "Scimitar Hill," "**Gallipoli, 1915,**" "Rumani," "Egypt, 1915-17," "Gaza," "El Mughar," "Jerusalem," "Jericho," "Tell 'Asur," "**Palestine, 1917-18,**" "**N.W. Frontier, India, 1915, 1916-17,**" "Murman, 1918-19."

"**Afghanistan, 1919.**"

The Second World War. "Defence of Escaut," "Amiens, 1940," "St. Omer—La Bassee,"" Foret de Nieppe" "**North-West Europe, 1940,**" "Karora-Marsa Taciai," "Cubcub," "Mescelit Pass," "Keren," "Mt. Engiahat" "Massawa," "**Abyssinia, 1941,**" "**Omars,**" "Benghazi," "**Alam el Halfa,**" "**El Alamein,**" "**Akarit,**" "Djebel el Meida," "Tunis,"" **North Africa, 1940-43,**" "**Cassino I,**" "Monastery Hill,"" Gothic Line," "Pian di Castello," "Monte Reggiano," "**Italy, 1944-45,**" "North Arakan,"" Pinwe,"" Shweli," "**Burma, 1943-45.**"

Agents—Lloyds Bank Limited, Cox's & King's Branch.
Regimental Headquarters—Roussillon Barracks, Broyle Road, Chichester, Sussex.
Regimental Journal—" Roussillon Gazette," Roussillon Barracks, Chichester.
Regimental Association—The Royal Sussex Regimental Association, Roussillon Barracks, Chichester
For Record Office ... ... *see* column 2903.
For Regimental Pay Office ... ... *see* column 2913.

Uniform—Blue. *Piping*—Scarlet.
Facing Colour—Blue.

Allied Regiments of the Canadian Army
The Hastings and Prince Edward Regiment.

Allied Regiment of Australian Army
The Royal Western Australia Regiment

Allied Regiment of the Pakistan Army
16th Punjab Regiment.

Allied Regiment of the Nigerian Army
The Queen's Own Nigeria Regiment.

Allied Regiment of the Royal Sierra Leone Military Forces
The Royal Sierra Leone Regiment.

Colonel-in-Chief ... *H.M.* The Queen of the Netherlands.

Colonel ... Ashworth, Brig. J. B., *C.B.E.*, *D.S.O.*, ret. pay, j.s.s.c., *p.s.c.* 4/7/63

Regular Army

Lt.-Colonels

§Snowdon, D. C., *T.D.*, *p.s.c.* 16/9/62
Russell, D. E. C., j.s.s.c., *p.s.c.* 8/4/65
Buckeridge, J., *p.s.c.* 11/11/65

Lt.-Colonels (*Employed List* (1))

§Christmas, A., *p.s.c.* 21/7/62
§Anderson, J. R., *O.B.E.*, *p.s.c.* 6/1/63
Stanton, J. R. G., *M.B.E.*, j.s.s.c., *p.s.c.* 30/3/63

Majors.

Parish, P. J. A. 21/1/50
Woodrow, J. H., *p.t.s.c.* 25/8/51
Oakleigh-Walker, P. C., *p.s.c.* 2/7/52
Yeats, W. J. H. 31/12/52
Coleman, B. R., j.s.s.c., *p.s.c.* 10/3/60

Regular Army—*contd.*

Majors—contd.

Ellwood, S. B. (*att'd Para*) 11/6/60
Smith, B. D. O. 15/7/61
Calver, P. E. 15/7/61
McNish, R. R., *p.s.c.* 21/10/61
Cronin, D. P., *p.s.c.* 21/10/61
Brady, M. J. D. 22/7/63
Johnson, P. D., *p.s.c.* 9/2/64
Stephenson, J. R. 9/2/64
Chappell, R. H., *p.s.c.* 3/8/64
Knocker, N. B., *p.s.c.* 31/8/64
Wilmot, C. M., *p.s.c.* 1/8/65
Hyde, J. A. W., *p.s.c.* 19/9/65

Captains.

Johnson, J. M. H., *M.B.E.* 11/7/59
Courtenay, P. H., *p.l.* (*T/Maj.* 12/3/64) 12/2/60
Mackintosh, M. (*T/Maj.* 17/3/64) 6/8/60

Regular Army—*contd.*

Captains—contd.

Goring, B. 29/7/61
Williams, M. J. 27/10/62
Christian, E. L. 11/6/63
Wren, W. M. 20/12/63
Edwardes, H. R. 15/4/64
Tarver, M. R. 2/8/64
Cunningham, R. A. 2/8/64
Fleming, J. W. 3/8/65
Fletcher, J. C. 19/10/65
Mowat, C. J. 18/12/65

Digitized by Google

Regular Army—*contd.*

Lieutenants.

McCully, N. I. D., (*T/Capt.* 11/7/65) (*Adjt.* 11/7/65) 23/1/62
Chambers, T. R. H. 23/1/62
James, M. A. 1/2/62
Sherrin, R. J. L. (*T/Capt.* 6/5/63) 16/6/62
Panton, P. V. (*T/Capt.* 1/11/65) 29/1/63
Mumford, D. K. 29/1/63
Woodbridge, B. H. 19/5/63
Broadbent, P. M. P. 22/6/63
Dawson, A. C. 21/6/64
Thorpe, S. C. 21/6/64
Constantine, M. R. I. 2/2/65
Beveridge, D. A. 31/1/66

2nd Lieutenants.

Joint, C. M. 18/12/64
Jones, I. R. 18/12/64
Ross, J. K. 30/7/65
Bardega, D. 30/7/65

Quarter-Masters.

Day, F. A., *M.B.E., p.s.c.* *maj.* 1/5/54
Lucas, R. G. 15/5/54 *maj.* 25/6/65
McCarthy, E. A. 1/1/57 *maj.* 10/11/65
Smitherman, L. F. 1/4/63 *capt.* 9/6/64

Regular Army

Short Service Officers

Lieutenant.

Larthe de Langladure, C. H. A. 4/9/64

2nd Lieutenants.

Clegg, M. P. B. 15/2/64
Matheson, G. N. 10/7/65

Extended Service Officer.

Major.

Theys, S. P. 14/9/53

Territorial Army

Hon. Colonel.

Lt.-Colonel.

Walker, J. T. (*Res. of Off.*) 31/12/64

Majors.

Hoad, D. H., *T.D.* 1/1/59
MacNicol, H. M., *T.D.* 1/4/62
Buckingham, M. W. H. 1/10/63
Roberts, M. A. G., *T.D.* 1/1/65

Territorial Army—*contd.*

Captains.

Wakefield, E. D. E., *T.D.* (*A/Maj.* 1/1/65) 24/10/56
Harrington, P. G. (*Res. of Off. R.A.*) 1/6/58
Carter, D. C. (*A/Maj.* 9/9/65) 3/3/59
Bisgood, K. H. 1/7/60
Howard, G. A. 1/4/62
Dixon, B. 1/4/62
Kruger, J. E. L. (*Res. of Off.*) 29/9/62
Hickman, S. D. P. 15/2/64
Stevenson, I. R. I. 1/1/65
Street, G. 1/1/65

Lieutenants.

Wells, B. A. J. 19/11/60
Scoular, G. N. M. 5/12/60
Marshall, J. F. G. 18/3/61
Williamson, D. J. N. 6/12/61
Vernon, R. M. 21/5/62
Ross, I. M. G. 17/2/64
Peskett, D. B. A. 4/11/64

2nd Lieutenants.

†Kinsella, I. F. 10/6/63
†Salter, A. J. D. 29/6/64

Quarter-Master

Houghton, D. G. *lt.* 31/1/64

Digitized by Google

THE MIDDLESEX REGIMENT (DUKE OF CAMBRIDGE'S OWN) [57 and 77]

The Plume of the Prince of Wales

In each of the four corners the late Duke of Cambridge's Cypher and Coronet.

"**Mysore,**" "**Seringapatam,**" "**Aihuhera,**" "**Ciudad Rodrigo,**" "**Badajoz,**" "**Vittoria,**" "**Pyrenees,**" "**Nivelle,**" "**Nive,**" "**Peninsula,**" "**Alma,**" "**Inkerman,**" "**Sevastopol,**" "**New Zealand,**" "**South Africa, 1879,**" "**Relief of Ladysmith,**" "**South Africa, 1900–02.**"

The Great War—46 *Battalions*.—"**Mons,**" "Le Cateau," "Retreat from Mons," "**Marne, 1914,**" "Aisne, 1914, '18," "La Bassée, 1914," "Messines, 1914, '17, '18," "Armentières, 1914," "Neuve Chapelle," "**Ypres, 1915, '17, '18,**" "Gravenstafel," "St. Julien," "Frezenberg," "Bellewaarde," "Aubers," "Hooge, 1915," "Loos," "Somme, 1916, '18," "**Albert, 1916, '18,**" "**Bazentin,**" "Delville Wood," "Pozières," "Ginchy," "Flers-Courcelette," "Morval," "Thiepval," "Le Transloy," "Ancre Heights," "Ancre, 1916, '18," "Bapaume, 1917, '18," "Arras, 1917, '18," "Vimy, 1917," "Scarpe, 1917, '18," "Arleux," "Pilckem," "Langemarck, 1917," "Menin Road," "Polygon Wood," "Broodseinde," "Poelcappelle," "Passchendaele," "**Cambrai, 1917, '18,**" "St. Quentin," "Rosières," "Avre," "Villers Bretonneux," "Lys," "Estaires," "Hazebrouck," "Bailleul," "Kemmel," "Scherpenberg," "**Hindenburg Line,**" "Canal du Nord," "St. Quentin Canal," "Courtrai," "Selle," "Valenciennes," "Sambre, "France and Flanders, 1914–18," "Italy, 1917–18," "Struma," "Doiran, 1918," "Macedonia, 1915–18,"" **Suvla,**" "Landing at Suvla," "Scimiter Hill," "Gallipoli, 1915," "Rumani," "Egypt, 1915–17," "Gaza," "El Mughar," "**Jerusalem,**" "Jericho," "Jordan," "Tell 'Asur," "Palestine, 1917–18," "**Mesopotamia, 1917–18,**" "Murman, 1919," 'Dukhovskaya," "Siberia, 1918–19."

The Second World War.—"Dyle," "Defence of Escaut," "Ypres-Comines Canal," "**Dunkirk, 1940,**" "**Normandy Landing,**" "Cambes," "Breville," "Odon," "**Caen,**" "Orne," "Hill 112," "Bourguebus Ridge," "Troarn," "**Mont Pincon,**" "Falaise," "Seine, 1944," "Nederrijn," "Le Havre," "Lower Maas," "Venraij," "Meijel," "Geilenkirchen," "Venlo Pocket," "Rhineland," "Reichswald," "Goch," "**Rhine,**" "Lingen," "Brinkum," "Bremen," "North-West Europe, 1940, '44–45," "**El Alamein,**" "Advance on Tripoli," "**Mareth,**" "**Akarit,**" "Djebel Roumana," "North Africa, 1942–43," "Francofonte," "Sferro," "Sferro Hills," "**Sicily, 1943,**" "**Anzio,**" "Carroceto," "Gothic Line," "Monte Grande," "Italy, 1944–45," "**Hong Kong,**" "South-East Asia, 1941."

"**Naktong Bridgehead,**" "Chongju," "Chongchon II," "Chaum-Ni," "Kapyong-chon," "Kapyong," "**Korea, 1950–51.**"

Agents—Lloyds Bank Limited, Cox's & King's Branch.

Regimental Headquarters—T.A. Centre, Deansbrook Road, Edgware, Middlesex.

Regimental Journal—"The Die Hards," Edgware, Middlesex.

Regimental Association—T.A. Centre, Deansbrook Road, Edgware, Middlesex.

For Record Office ... ... *see* column 2903.
For Regimental Pay Office ... ... *see* column 2913.

Uniform—Blue. *Piping*—Scarlet.
Facing Colour—Lemon Yellow.

Allied Regiments of The Canadian Army

7th Field Artillery Regiment, R.C.A.
50th Field Artillery Regiment (Prince of Wales Rangers) R.C.A.
102nd (Wentworth) Field Battery, 8th Field Artillery Regiment R.C.A.
Royal Rifles of Canada.

Allied Regiment of the Australian Military Forces

University of New South Wales Regiment.

Allied Regiment of New Zealand Army

The Wellington West Coast and Taranaki Regiment.

Allied Regiment

The Hong Kong Regiment.

Colonel ... ... Man, Maj.-Gen. C. M. M., *O.B.E.*, *M.C.*, *p.s.c.* 31/3/65

Regular Army

Lt.-Colonels.

§Nolda, D. C. L., *O.B.E.*, *p.s.c.* (*local Col.* 12/3/65) 16/7/57
§Morgan, F. de R., M.C., *p.s.c.* 18/5/62
Clayden, C. N., *p.s.c.* 27/5/63
Shipster, J. N., *D.S.O.*, *p.s.c.* 26/3/65

Lt.-Colonels (*Employed List* (1))

§Pearce Gould, P. L., *M.B.E.*, *p.s.c.* 1/4/62
Sax, D., *p.s.c.*, *p.t.s.c.* 18/10/63

Regular Army—*contd.*

Majors.

Dawson, G. C. 3/5/49
Thompson, E. F., *M.C.*, *T.D.*, *p.s.c.* 20/7/52
Galvin, P. W., *p.s.c.* 3/7/55
Jeffcoat, E. A. H., *p.s.c.* 24/8/55
Mieville, C. H., *M.C.*, *s.q.* 17/11/56
Bellers, P. G. V. 18/4/57

Regular Army—*contd.*

Majors—contd.

Carter, K. J., *p.s.c.* 17/8/58
Pielow, B. A. M., *p.s.c.* 3/12/60
Moore, H. J. A., *s.q.* 20/12/60
Norton, G. G. 15/7/61
Clayden, B. K. 19/9/61

Digitized by Google

Regular Army—*contd.*

Majors—contd.

Pike, J. I. D., *M.C.* 4/12/61
Marciandi, B. H., *p.s.c.* 14/7/62
Lawrence, C. L., *M.C.* 16/12/62
Wollocombe, P. A. S. 16/12/62
Pollard, J. S. B. 3/8/64
Fisher, R. D., *p.s.c.* 1/8/65

Captains.

Hayward, M. V., *p.s.c.* (*n*) 10/3/59
McManus, A. R 31/7/59
Hewson, J. M., *M.C.* 27/10/59
Lloyd, I. M. E. 12/2/60
Crumley, W. G. A. 27/7/60
Lohan, H. M. du V. 4/2/61
Gilham, M. C. D. L. 29/7/61
Legg, M. D. 27/7/62
Cheesman, P. V. (*Adjt.* 1/12/65) 27/7/62
Deakin, M. F., *p.h.* 29/7/62
Clarke, P. D. J. 21/12/62
Mallalieu, P. 19/12/63
Goring, G. 2/8/64
Cowing, A. B. 2/8/64
Pitman, R. C. 19/12/64
Lofting, J. G. 25/7/65
Gladden, F. K. 7/8/65
Bulloch, G. 2/10/65

Lieutenants.

Gybbon-Monypenny, P. J. 23/1/62
Hubert, P. J. 16/6/62
Finch, B. K. 16/6/62
Bartlett, R. A. 29/1/63
Packham, P. F. 22/6/63
Carlston, B. A. (*T/Capt.* 1/3/65) 7/9/63
Graham, R. H. 19/1/64
Hawkins, J. B. 21/6/64
Daniell, D. J. 21/6/64
Montgomery, M. B. 2/2/65
Falcke, D. M. 20/6/65
Deakin, M. W. 31/1/66
Lowrie, A. C. D. 31/1/66

Regular Army—*contd.*

2nd Lieutenants.

Dowse, S. M. 30/7/65
Jonklass, J. D. 30/7/65
Gouda, D. C. F. 17/12/65

Quarter-Masters.

Waldron, A. E. F., *M.B.E.* 10/12/54
maj. 24/4/63
Donovan, P. 1/1/57
maj. 5/10/65
Griffiths, F. L. 2/10/58
maj. 14/2/66
Wild, M. *capt.* 1/4/64

Regular Army
Short Service Officers

Lieutenant.

McMillan, T. I. 1/10/65

2nd Lieutenants.

Truman, P. G. 18/7/64
Yates, S. J. 16/1/65

Territorial Army

Hon.-Colonel.

Hughes, Maj.-Gen., B. P., *C.B.*, *C.B.E.*, Col. Comdt. R.A., ret. pay, *p.s.c.* 6/3/64

Lt.-Colonel.

Hall, P. J., *T.D.* 1/4/65

Majors.

James, D. L., *T.D.* 24/6/51
Gunnell, J. D., *T.D.* 1/5/58

Captains.

Carter, S. J. 21/6/55
Cooper, A. J. 11/9/57
Beaumont, M. J. (*A/Maj.* 6/7/65) 30/8/58
Couch, H. E. (*A/Maj.* 6/7/65) 7/4/60
Henshaw, S. L. J. (*A/Maj.* 6/7/65) 5/11/61
Young, G. J. 1/8/62
Murray, K. D. 26/2/63
Richards, J. S. (*Res. of Off.*) 1/8/63
Doran, M. J. S. 1/11/63
Robertson, J. M. 6/7/65
Thomas, D. O. M. 6/7/65
Parkinson, J. C. 6/7/65
Tett, R. G. 6/7/65
Jones, T. D. 6/7/65

Lieutenants.

Margand, D. J. 14/1/60
Smith, J. J. 15/12/61
Smith, D. S. 10/9/62
Brown, J. M. 21/10/62
Hamilton, F. J. 18/1/65

2nd Lieutenants.

†Muirhead, M. L. 7/5/64
†Claydon, R. J. 25/5/65

Digitized by Google

THE LANCASTRIAN BRIGADE

The Rose of Lancaster gules garnished gold ensigned with the Royal Crest, in silver, and within a Wreath of Laurel Underneath a scroll inscribed " Lancastrian " in gold.

Brigade Representative Colonel... Rimbault, Brig. G., *C.B.E.*, *D.S.O.*, ret. pay, *p.s.c.*
Brigade Colonel ... ... Knight, Col. C. E., *M.B.E.* (*late Inf.*), *p.s.c.*
Deputy Assistant Adjutant General and Brigade Adjutant } Hazzard, R. Lan. R. (P.W.V.), *p.s.c.*
Brigade Headquarters and Depot Fullwood Barracks, Preston, Lancs.

Regular Army Field Officers' Seniority Roll.

Lt.-Colonels.

Gunning, J. T. H., Kings 16/10/58

§Cetre, F. O., *M.C.*■, Lan. R. (P.W.V.), *p.s.c.* 17/3/59

§Robinson, W. A., *O.B.E.*, Kings Own Border, *p.s.c.* (*local Col.* 2/7/63) 29/6/60

§Palmer, S. S., Lan. R. (P.W.V.) *p.s.c.* 1/10/60

§Stockwell, R., Kings Own Border (*Emp. List* (1)), *p.s.c.* 2/1/61

§Simpson, C. A., *O.B.E.*, *T.D.*, Kings, *p.s.c.* 31/2/61

§Crawley, D. E., *M.C.*■, Loyals, *p.s.c.* 7/4/61

§Kemball, H. G., *M.C.*, Lan.R. (P.W.V.), j.s.s.c., *p.s.c* 15/6/61

§Skewes-Cox, M. L. D., Lan.R., (P.W.V.), *p.s.c.* 12/8/61

§Croker, G. W., *M.B.E.*, *M.C.*, Loyals, *p.s.c.* 16/11/61

§Winn, J. F., *M.C.*, Loyals, *p.s.c.* 1/6/62

§Martin, D. J., Kings Own Border, *p.s.c.*, *p.s.c.*(*a*). 2/1/63

Peyman, P. B., Lan.R. (P.W.V.), (*Emp. List* (1)), *p.s.c.* 28/3/63

Petty, J., *M.B.E.*, *M.C.*, Kings Own Border 11/5/63

Reese, R. M. A., Kings Own Border 1/9/63

Hamilton, J. B., *M.B.E.*, Loyals (*Emp. List* (1)), j.s.s.c., *p.s.c.* 23/11/63

Farr, J. H., Lan.R. (P.W.V.), *p.s.c* 4/12/63

Newport, E. S., *T.D.* Kings 7/4/64

Collins, M. H. H., *M.B.E.*, Loyals *p.s.c.* 20/6/64
bt.-lt.-col. 1/7/61

Downward, P. A., *D.F.C.*, Lan.R. (P.W.V.), *p.l.*, *p.s.c.*(*a*) 11/8/64

Davis, A. M., Kings 1/11/64

Scotter, W. N. R., *O.B.E.* *M.C.*, Kings Own Border, j.s.s.c., *p.s.c.* 30/6/65
bt.-lt.-col. 1/7/62

Cox, A. H., Kings Own Border, *p.s.c.* 19/7/65

Majors.

Murphy, S. R., Kings Own Border, *p.s.c.* 12/2/50

Harsant, L. G. C., Lan. R. (P.W.V) 27/5/51

Baker, B. W. R., *M.C.*, Kings 4/7/51

Taff, R. N. L., Kings Own Border 12/9/51

Morrison, W. T., Lan. R. (P.W.V.) *s.q.* 26/1/52

Pott, R. L. J., *M.B.E.*, *M.C.*, Kings Own Border 1/7/52

Hargreaves, T. W. T., Lan.R. (P.W.V.), *p.s.c.* 3/7/52

Dickerson, L. W., Kings 7/10/52

Robinson, G. S. P., Loyals 26/12/52

Regnier, P. F. K., Loyals, *p.s.c.* (*T/Lt.-Col.* 8/11/65) 31/12/52

Beaman, R. A. H., Kings 31/12/52

Raymond, L. R., *E.R.D.*, Kings 18/2/54

Mauldon, P. A., Loyals 11/11/54

Dixon, J. A., Lan. R. (P.W.V.) 12/2/55

Taylor, L. J. F., Lan. R. (P.W.V.) 19/2/55

Stead, A. J., *M.B.E.*, Kings Own Border, *p.s.c.* 27/8/55

Thorp, W. R., *M.C.*, Kings 9/10/55

Windeler, P. D., Kings Own Border 23/6/56

Stone, J. K., Loyals 25/2/57

Whitehead, B. H., Loyals, *p.s.c.* 30/3/57

Flatman, P. L., Lan. R. (P.W.V.) 12/3/58

Large, D. R., Kings, *p.s.c.* 5/10/58

Yates, C. M., Loyals 6/12/58

Rutherford, R. S. A., Loyals, *p.s.c.* 30/3/59

Majors—contd.

Hargreaves, G. R. T., Lan. R. (P.W.V.) 11/12/59

Ross, P. B. T., *M.B.E.*, Kings Own Border, j.s.s.c., *p.s.c.* 1/2/60

Nash, L. H., Kings Own Border 1/2/60

Errington, G. F., Kings, *p.s.c.* 15/2/60

Taylor, J. M., Kings Own Border 22/2/60

Cardozo, D. N., Lan. R. (P.W.V.) 22/2/60

Pemberton, J. A., Kings, *p.s.c.* 14/6/60

Morgan, P. G. H., Kings Own Border, *p.s.c.* 17/6/60

Thorn, J. D., Kings Own Border 25/6/60

Preston, A. K., Lan.R. (P.W.V.), *s.q.* 13/7/60

Dockerill, G. R., *M.B.E.*, Kings Own Border, j.s.s.c., *p.s.c.* 29/8/60

Fraser-Orr, J. I., Kings, *p.s.c.* 2/12/60

Thompson, A. S., Lan. R. (P.W.V.), *p.s.c.* 4/3/61

Hardy, J. M., Kings Own Border, *p.s.c.* 13/4/61

Aylwin, I. M., Loyals, *p.t.s.c.* 15/7/61

Molloy, D. P., Kings, *p.s.c.* (*a*) 15/7/61

Hill, G. B., Kings Own Border 15/7/61

Hughes, W. R. Kings, *p.t.s.c.* 26/8/61

Hibbard, E. S., Lan. R. (P.W.V.) 3/9/61

Farrant, G. S., Kings Own Border 26/9/61

Bird, J. A. C., Loyals, *p.s.c.* 8/10/61

Copeland, B. M., Loyals, *p.s.c.* 21/10/61

Reader, B. J., Kings, *p.l.*, *p.s.c.* 21/10/61

Digitized by Google

Majors—contd.

Carmichael, K. J., Kings Own Border 22/12/61

Hardman, T., Kings Own Border 22/12/61

Greig, P. D., Lan. R. (P.W.V.) 22/12/61

Smith, D., Lan. R. (P.W.V.) 20/2/62

Dunand, D. E., Kings Own Border, *p.s.c.*, *p.t.s.c.* 4/3/62

Adcock, A. J., Kings, *p.s.c.* 18/4/62

Cain, K. G., Kings Own Border 10/6/62

Reynolds, R. A. W., Kings 11/7/62

Frier, I. V. C., Lan. R. (P.W.V.) 14/7/62

Cowper, E. H., Kings Own Border, *p.s.c.* 14/7/62

Bazett, W. K., Kings Own Border 14/7/62

Saunders, P. N. St J., Kings, *p.h.*, *p.l.* 14/7/62

Williams, N. L., Loyals 14/7/62

Griffiths, D. H., Lan. R. (P.W.V.) 14/7/62

Baker, F. R. Kings 14/7/62

Bruce-Merrie, D. L., *M.C.*, Loyals 14/7/62

Hall S. J., Kings 3/8/62

Majors—contd.

Forrest, J. S., Lan. R. (P.W.V.), *p.s.c.* 9/8/62

Hazzard, R., Lan. R. (P.W.V.), *p.s.c.* 2/11/62

Trice, K. M., Loyals 3/12/62

Hodge, J. S., Kings 16/12/62

Tuck, H. B. R., Kings 16/12/62

Rance, P. R., Loyals 16/12/62

Booth, A. C., Kings Own Border 16/12/62

Foy, A. J., Lan. R., (P.W.V.), *p.h.*, *p.l.* 16/12/62

Ballinger, R. G., Kings 16/12/62

Glendinning, A. I. R., Lan. R. (P.W.V.) 17/1/63

Field, A., Kings Own Border 21/2/63

O'Meara, P. H. B., v., Lan. R. (P.W.V.), *p.s.c.* 22/7/63

Smith, R. T., Lan.R. (P.W.V.), *p.s.c.* 22/7/63

Buchanan, J. R., *M.B.E.*, Kings 22/7/63

Morgan, A. R. H., Kings Own Border 22/7/63

Faulder, F. M. H., Kings Own Border 27/7/63

Davies, G. V., Lan. R. (P.W.V.) 24/9/63

Whitamore, V. P. C., Loyals 3/10/63

Butcher, F. L., Loyals 19/1/64

Majors—contd.

Adcock, P. D., Kings 9/2/64

Foxall, E. J., Kings Own Border, *p.s.c.* 9/2/64

Alexander, W. P., Kings Own Border 9/2/64

Davis, A. W., Kings, *p.s.c.* 9/2/64

Nicol, D., Kings, *p.s.c.*, *p.l.* 9/2/64

Miller, D. E. Kings Own Border, *p.s.c.* 3/8/64

Grant, A. G., Kings 3/8/64

MacWilliam, W. J., Kings, *p.s.c.* 3/8/64

Bainbridge, J. L., Kings Own Border, *p.h.*, *p.l.* 3/8/64

Downe, D. C. B., Loyals 3/8/64

Edge, D. F., *M.C.*, Lan.R.(P.W.V.), *p.t.s.c.* 8/2/65

de Cordova, J. G., Kings Own Border, *p.s.c.* 8/2/65

Lee, R. G., Kings 8/2/65

Cross, R. A., Kings 8/4/65

Elrington, P. L., Kings Own Border 1/8/65

Farrer, A. J., Kings, *p.s.c.* 1/8/65

Lanning, G. T. F., Loyals 1/8/65

Scott, N., Kings 1/8/65

Smith, M. M., Loyals 1/8/65

Gately, C., Lan. R. (P.W.V.) 1/8/65

Pile, D. A., Kings 12/8/65

Richardson, H. G., Lan.R. (P.W.V.) 22/10/65

Jebens, C. F., Lan.R. (P.W.V.), *p.s.c.*, *p.h.* 22/10/65

Harrison, D., Kings Own Border, *p.s.c.*(*n*) 6/2/66

Clark, D. G., Lan.R.(P.W.V.) x. 6/2/66

Stopford, D., Kings Own Border 6/2/66

Yemm, M., Kings 6/2/66

Digitized by Google

THE KING'S OWN ROYAL BORDER REGIMENT [4, 34 and 55]

The Royal Cypher within the garter all within a wreath of laurel. The Lion of England in each corner. Dragon superscribed "China."

"Namur, 1695," "Gibraltar, 1704–5," "Guadaloupe, 1759," "Havannah," "St. Lucia, 1778," "Corunna," "Albuhera," "Arroyo Dos Molinos," "Badajoz," "Salamanca," "Vittoria," "St. Sebastian," "Pyrenees," "Nivelle," "Nive," "Orthes," "Peninsula," "Bladensburg," "Waterloo," "Alma," "Inkerman," "Sevastopol," "Lucknow," "Abyssinia," "South Africa, 1879," Relief of Ladysmith," "South Africa 1899–1902," "Afghanistan 1919."

The Great War—32 *Battalions* "Le Cateau," "Retreat from Mons," "**Marne, 1914,**" "Aisne, 1914," "Armentières, 1914," "**Ypres, 1914, '15, '17, '18,**" "**Langemarck, 1914, '17,**" "Gheluvelt," "Neuve Chapelle," "Gravenstafel," "St. Julien," "Frezenberg," "Bellewaarde," "Aubers," "Festubert, 1915," "Loos," "**Somme, 1916, '18,**" "Albert, 1916, '18," "Bazentin," "Delville Wood," "Pozières," "Guillemont," "Ginchy," "Flers-Courcelette," "Morval," "Thiepval," "Le Transloy," "Ancre Heights," "Ancre, 1916," "**Arras, 1917, '18,**" "Scarpe, 1917, '18," "Arleux," "Bullecourt," "**Messines, 1917, '18,**" "Pilckem," "Menin Road," "Polygon Wood," "Broodseinde" "Poelcappelle," "Passchendaele," "**Cambrai, 1917, '18,**" "St. Quentin," "Rosières," "**Lys,**" "Estaires," "Hazebrouck," "Bailleul," "Kemmel," "Bethune," "Scherpenberg," "Aisne, 1918," "Amiens," "Bapaume, 1918," "Drocourt-Queant," "Hindenburg Line," "Epehy," "Canal du Nord," "St. Quentin Canal," "Beaurevoir," "Courtral," "Selle," "Valenciennes," "Sambre," "**France and Flanders, 1914–18,**" "Piave" "**Vittorio Veneto,**" "Italy, 1917–18," "Struma," "Doiran, 1917, '18," "**Macedonia, 1915–18,**" "Helles," "Landing at Helles," "Krithia," "Suvla," "Sari Bair," "Landing at Suvla," "Scimitar Hill," "**Gallipoli, 1915–16,**" "Egypt, 1916," "Tigris, 1916," "Kut al Amara, 1917," "Baghdad," "**Mesopotamia, 1916–18,**" "N.W. Frontier India, 1916–17."

The Second World War—"Defence of Escaut," "St. Omer-La Bassée," "**Dunkirk, 1949,**" "Somme, 1940," "**Arnhem, 1944,**" "**N.W. Europe, 1940, '44,**" "**Defence of Habbaniya,**" "Falluja," "Iraq, 1941," "**Merjayun,**" "Jebel Mazar," "Syria, 1941," "**Tobruk, 1941,**" "**Tobruk Sortie,**" "**North Africa, 1940–42,**" "**Landing in Sicily,**" "**Montone,**" "Citta di Castello," "San Martino Sogliano," "**Lamone Bridgehead,**" "Italy, 1944–45," "**Malta, 1941–42,**" "**Imphal,**" "Sakawng," "Tamu Road," "Shenam Pass," "Kohima," "Ukhrul," "Mandalay," "**Myinmu Bridgehead,**" "**Meiktila,**" "Rangoon Road," "Pyawbwe," "Sittang, 1945," "**Chindits, 1944,**" "**Burma, 1943–45.**"

Agents—Lloyds Bank, Limited, Cox's & King's Branch.

Regimental Headquarters—Coulston Road, Bowerham, Lancaster.

Regimental Journal—The Lion and The Dragon, Coulston Road, Bowerham, Lancaster.

Regimental Association—The King's Own Royal Border Regiment, Coulston Road, Bowerham, Lancaster.

For Record Office ... ... *see* column 2903.

For Regimental Pay Office ... *see* column 2913.

Uniform—Blue. *Piping*—Scarlet.

Facing Colour—Blue.

Allied Regiments of The Canadian Army

The King's Own Calgary Regiment (R.C.A.C.).

The South Saskatchewan Regiment

Allied Regiment of Australian Infantry

The Royal Queensland Regiment.

Colonel ... ... Anderson, Lt.-Gen. *Sir* Richard N., *K.C.B.*, *C.B.E.*, *D.S.O.*, Col. 10 G.R., *i.d.s.*, j.s.s.c. *p.s.c.* 31/5/61

Regular Army

Lt.-Colonels.

§Robinson, W. A., *O.B.E.*, *p.s.c.* (*local Col.* 2/7/63) 29/6/60

§Martin, D. J., *p.s.c.*, *p.s.c.*(*a*). 2/1/63

Petty, J., *M.B.E.*, *M.C.* 11/5/63

Reese, R. M. A. 1/9/63

Scotter, W. N. R., *O.B.E.*, *M.C.*, j.s.s.c., *p.s.c.* 30/6/65
bt.-lt.-col. 1/7/62

Cox, A. H., *p.s.c.* 19/7/65

Lt.-Colonel (*Employed List* (1))

Stockwell, R., *p.s.c.* 2/1/61

Regular Army—*contd.*

Majors.

Murphy, S. R. *p.s.c.* 12/2/50

Taff, R. N. L. 12/9/51

Pott, R. L. J., *M.B.E.*, *M.C.* 1/7/52

Stead, A. J., *M.B.E.*, *p.s.c.* 27/8/55

Regular Army—*contd.*

Majors—contd.

Windeler, P. D. 23/6/56

Ross, P. B. T., *M.B.E.*, j.s.s.c., *p.s.c.* 1/2/60

Nash, L. H. 1/2/60

Taylor, J. M. 22/2/60

Morgan, P. G. H., *p.s.c.* 17/6/60

Digitized by Google

Regular Army—*contd.*

Majors—contd.

Thorn, J. D. 25/6/60
Dockerill, G. R., *M.B.E.*, j.s.s.c., *p.s.c.* 29/8/60
Hardy, J. M., *p.s.c.* 13/4/61
Hill, G. B. (*att'd. Para*) 15/7/61
Farrant, G. S. 26/9/61
Carmichael, K. J. 22/12/61
Hardman, T. 22/12/61
Dunand, D. E., *p.s.c.*, *p.t.s.c.* 4/3/62
Cain, K. G. 10/6/62
Cowper, E. H., *p.s.c.* 14/7/62
Bazett, W. K. 14/7/62
Booth, A. C. 16/12/62
Field, A. 21/2/63
Morgan, A. R. H. 22/7/63
Faulder, F. M. H. 27/7/63
Foxall, E. J., *p.s.c.* 9/2/64
Alexander, W. P. 9/2/64
Miller, D. E., *p.s.c.* 3/8/64
Bainbridge, J. L., *p.h.*, *p.l.* 3/8/64
de Cordova, J. G., *p.s.c.* 8/2/65
Elrington, P. L. 1/8/65
Harrison, D., *p.s.c.*(*n*) 6/2/66
Stopford, D. 6/2/66

Captains.

Keir, H. Y. (*T/Maj.* 26/8/65) 27/2/59
Flower, N. J. 23/10/59
Milburn, J. H., *p.s.c.* (*T/Maj.* 24/5/62) (*Adjt.* 2/2/66) 12/2/60
Bishop, I. E. 12/2/60
Smith, J. S. H. 3/7/60
Dew, P. E., *p.s.c.*, (*T/Maj.* 4/1/66) 6/8/60
Ross, J. H. 4/2/61
Jackson, J. G. 4/2/61
Howard, J. B., *p.s.c.* 10/3/61
Nash, G. A. 16/12/61

Regular Army—*contd.*

Captains—contd.

Hurley, I. P. 27/7/62
Manktelow, D. L., *p.l.* 21/12/62
Hodges, R. J. 21/12/62
Olsen, A. T. S. 21/12/62
Everett-Heath, E. J., *p.l.*(*i*) 2/8/63
Bliss, R. G. W. (*T/Maj.* 17/2/65) 20/12/63
Pheysey, D. H. 19/5/64
Farrell, J. A. 24/10/64
Underwood, J. B. L. 18/12/65
Smith, R. J. 11/2/66

Lieutenants.

Fyfe, R. J. (*T/Capt.* 11/6/65) 23/1/62
Conway, D. H. (*att'd Para*) 29/1/63
Walker, J. R. (*T/Capt.* 25/8/64) 22/6/63
Womersley, *Sir* P. J. W. *Bt.* 4/2/64
Bagshaw, D. A. B. 4/2/64
Evans, P. H. F. 4/2/64
Ramsden, R. T. 9/3/64
Congrave, R. 15/9/64
Fletcher, R. J. 2/2/65
Lapsley, P. M. 20/6/65
Earl, T. J. 31/1/66
Pattinson, S. J. H. 31/1/66

2nd Lieutenants.

Higgins, A. P. 18/12/64
Cahill, K. J. 30/7/65
Slade, C. J. B. 17/12/65

Quarter-Masters.

Turton, E., *M.B.E.* 18/6/54
maj. 14/2/63
Purdam, T. D., *M.B.E.* 24/6/55
maj. 18/3/64
Larmour, H., *M.M.* 1/1/57
maj. 25/8/65
Brickell, J. T. 13/2/59
capt. 23/7/62
Taylor, R. J., *M.B.E.* 1/4/62
capt. 12/4/65
Marsh, F. G. *lt.* 1/4/65

Regular Army
Limited Service Officer

Lieutenant.

Adams, A. A. S. 6/12/62

Regular Army
Short Service Officers

Captain.

Morgan, E., *D.C.M.* (*T/Maj.* 29/7/64) 23/3/54

2nd Lieutenants.

Kirkpatrick, D. 3/4/65
Bird, W. E. 10/7/65

Extended Service Officers.

Major.

Todd, T. C. V., *T.D.* 25/6/55

Captains.

McDonough, J. A. P. 12/12/49
Elliott, G. F. G. (*T/Maj.* 7/8/60) 10/4/53

Army Emergency Reserve
National Service Officer

Lieutenant.

Kettle, J. E. 5/9/62

Digitized by Google

Territorial Army

THE KING'S OWN ROYAL REGIMENT (LANCASTER)

The Royal Cypher within the Garter and The Crown over it. In each of the four corners the Lion of England

"Namur, 1695," "Gibraltar, 1704-5," "Guadaloupe, 1759," "St. Lucia, 1778," "Corunna," "Badajoz," "Salamanca," "Vittoria," "St. Sebastian," "Nive," "Peninsula," "Bladensburg," "Waterloo," "Alma," "Inkerman," "Sevastopol," "Abyssinia," "South Africa, 1879" "Relief of Ladysmith," "South Africa, 1899-1902."

The Great War—16 *Battalions*—"Le Cateau," "Retreat from Mons," **"Marne, 1914,"** "Aisne, 1914," "Armentières, 1914," **"Ypres, 1915, '17,"** "Gravenstafel," "St. Julien," "Frezenberg," "Bellewaarde," "Festubert, 1915," "Loos," **"Somme, 1916, 18,"** "Albert, 1916, '18," "Bazentin," "Delville Wood," "Pozières," "Guillemont," "Ginchy," "Flers-Courcelette," "Morval," "Le Transloy," "Ancre Heights," "Ancre, 1916," **"Arras, 1917, '18,"** "Scarpe, 1917, '18," "Arleux," **"Messines, 1917,"** "Pilckem," "Menin Road," "Polygon Wood," "Broodseinde," "Poelcappelle," "Passchendaele," "Cambrai, 1917, '18," "St. Quentin," **"Lys,"** "Estaires," "Hazebrouck," "Béthunc," "Bapaume, 1918," "Drocourt-Quéant," "Hindenburg Line," "Canal du Nord," "Selle," "Valenciennes," "Sambre," **"France and Flanders, 1914-18,"** "Struma," "Doiran, 1917, '18," **"Macedonia, 1915-18,"** "Suvla," "Sari Bair," **"Gallipoli, 1915,"** "Egypt, 1916," "Tigris, 1916," "Kut al Amara, 1917," "Baghdad," **"Mesopotamia, 1916-18."**

The Second World War.—"St. Omer-La Bassée," **"Dunkirk, 1940," "North-West Europe, 1940," "Defence of Habbaniya,"** "Falluja," "Iraq, 1941," **"Merjayun,"** "Jebel Mazar," "Syria, 1941," "Tobruk, 1941," **"Tobruk Sortie," "North Africa, 1940-42," "Montone,"** "Citta di Castello," "San Martino Sogliano," **"Lamone Bridgehead,"** "Italy, 1944–45," **"Malta, 1941-42," "Chindits, 1944,"** "Burma, 1944."

Honorary Distinction: (5th Battalion)

A Badge of the Royal Armoured Corps, with year-dates "1944–45" and one scroll: "North-West Europe."

Hon. Colonel.

Royle, Lt.-Col. (Bt.-Col.) V. F., *E.R.D., D.L.*	1/4/58

Majors.

Record, R. A., *T.D.*	1/7/54
Royle, A. F., *T.D.*	28/7/56
Green, J. H.	1/3/59
Clarkson, K.	1/6/62
Pinington, G. E.	1/8/62
Clarkson, M. P. H.	14/5/63

Captains

Wollaston, K. H.	1/4/60
Taylor, B. H. (*Res. of Off.*)	25/5/60
Mulvaney, A. P.	24/12/61
Lunn, P. A.	10/4/63
Oglethorpe, P. E. M.	10/4/63
Baber, J. G.	7/5/64
Baber, N.	7/5/64

Lieutenants.

Wain, R. H. A.	10/1/60
Wilson, D. M. B.	17/12/60
Horsfield, T. N. R.	29/8/62
Preston, J.	13/8/63
Hirst, R. W.	22/10/63
Lister, P. G.	10/6/64
Dickinson, W. J. E.	12/8/64
Evans, A. C.	10/6/65
Warren, C.	6/10/65

2nd Lieutenants.

Alexander, W. S.	12/9/64
†Roper, W. G.	7/12/64
†FitzGibbon, M.	8/2/65
†Fitzgerald, H. J. B.	29/11/65
†Erdozain, A. R.	29/11/65

Quarter-Master.

Dawson, J.	8/4/63

Digitized by Google

Territorial Army

THE BORDER REGIMENT

A laurel wreath. The Dragon, superscribed "China."

"Havannah," "St. Lucia, 1778," "Albuhera," "Arroyo dos Molinos," "Vittoria," "Pyrenees," "Nivelle," "Nive," "Orthes," "Peninsula," "Alma," "Inkerman," "Sevastopol," "Lucknow," "Relief of Ladysmith," "South Africa, 1899-1902."

The Great War—16 *Battalions.*—"**Ypres, 1914, '15, '17, '18,**" "**Langemarck, 1914, '17,**" "Gheluvelt," "Neuve Chapelle," "Frezenberg," "Bellewaarde," "Aubers," "Festubert, 1915," "Loos," "**Somme, 1916**" "**18,**" "Albert, 1916, '18," "Bazentin," "Delville Wood," "Posières," "Guillemont," "Flers-Courcelette" "Morval," "Thiepval," "Le Transloy," "Ancre Heights," "Ancre, 1916," "**Arras, 1917, '18,**" "Scarpe, 1917," "Bullecourt," "Messines, 1917, '18," "Pilckem," "Polygon Wood," "Broodseinde," "Poelcappelle," "Passchendaele," "**Cambrai, 1917, '18,**" "St. Quentin," "Rosières," "**Lys,**" "Estaires," "Hazebrouck," "Bailleul," "Kemmel," "Scherpenberg," "Aisne, 1918," "Amiens," "Bapaume, 1918," "Hindenburg Line," "Epéhy," "St. Quentin Canal," "Beaurevoir," "Courtrai," "Selle," "Sambre," "**France and Flanders, 1914-18,**" "Piave," "**Vittorio Veneto,**" "Italy, 1917–18," "Doiran, 1917, '18," "**Macedonia, 1915-18,**" "Helles," "Landing at Helles," "Krithia," "Suvla," "Landing at Suvla," "Scimitar Hill," "**Gallipoli, 1915-16,**" "Egypt, 1916," "N.W. Frontier, India, 1916–17." "**Afghanistan, 1919.**"

The Second World War—"Defence of Escaut," "**Dunkirk, 1940,**" "Somme, 1940," "**Arnhem, 1944,**" "**North-West Europe, 1940, '44,**" "**Tobruk, 1941,**" "**Landing in Sicily,**" "**Imphal,**" "Sakawng," "Tamu Road," "Shenam Pass," "Kohima," "Ukhrul," "Mandalay," "**Myinmu Bridgehead,**" "**Meiktila,**" "Rangoon Road," "Pyawbwe," "Sittang, 1945," "**Chindits, 1944,**" "**Burma 1943-45.**"

Uniform—Blue. *Piping*—Yellow.
Facing Colour—Yellow.

Hon. Colonel.

Burgess, Lt.-Col. J. L., *O.B.E., T.D., D.L., J.P.* 16/3/56

Majors.

Tweddle, M., *T.D.* 1/1/57

Bacon, K. A., *T.D.* 1/7/57

Munro, A., *T.D.* 23/5/60

Ormiston, J. A. 26/9/62

Smith, T. W., *T.D.* 1/11/63

Powell, M. A. 1/12/65

Captains.

Lees, M. G. 1/4/57

Slee, K. B. 13/4/59

Hopkinson, J. M. 13/4/59

Williams, N. R. (*Seconded to O.T.C.*) 1/7/59

Coulthard, M. H. 8/2/62

Messenger, E. W. 8/2/62

Lieutenants.

Barker, J. H. 15/1/56
Strong, M. T. 13/6/57
Streat, I. R. 7/9/58
Osborne, P. T. H. 18/8/60
Wilson, J. H. 15/3/61
Whitehead, S. 7/4/63
Chicken, J. E. 26/5/64

2nd Lieutenants.

†Arnison, C. R. 27/1/64
†Boyle, P. A. D. 8/3/65
†Sutcliffe, R. J. W. 15/5/65
†Aitken, E. B. C. 15/5/65

Quarter Master.

Davidson, A. *lt.* 15/6/62

Digitized by Google

The Lancastrian Brigade—*continued*

THE KING'S REGIMENT (MANCHESTER AND LIVERPOOL) [8, 63 and 96]

The White Horse of Hanover superimposed upon a Fleur-de-Lys. The Royal Cypher surmounted by The Crown. The Sphinx superscribed "Egypt."

"Blenheim," "Ramillies," "Oudenarde," "Malplaquet," "Dettingen," "Guadaloupe, 1759," "Egmont-op-Zoom," "Peninsula," "Martinique, 1809," "Guadaloupe, 1810," "Niagara," "New Zealand," "Alma," "Inkerman," "Sevastopol," "Delhi, 1857," "Lucknow," "Peiwar Kotal," "Afghanistan, 1878-'80," "Egypt, 1882," "Burma, 1885-'87," "Defence of Ladysmith," "South Africa, 1899-1902."

The Great War—87 *Battalions.*—**"Mons,"** "Le Cateau," **"Retreat from Mons," "Marne, 1914," "Aisne, 1914,"** "La Bassée, 1914," "Armentières 1914," **"Ypres, 1914, '15, '17, '18,"** "Langemarck, 1914, '17," "Gheluvelt," "Nonne Bosschen," **"Givenchy, 1914,"** "Neuve Chapelle," "Gravenstafel," "St. Julien," "Frezenberg," "Bellewaarde," "Aubers," **"Festubert, 1915," "Loos," "Somme, 1916, '18,"** "Albert, 1916, '18," "Bazentin," "Delville Wood," "Guillemont," "Ginchy," "Flers-Courcelette," "Morval," "Thiepval," "Le Transloy," "Ancre Heights," "Ancre, 1916, '18," "Bapaume, 1917, '18," **"Arras, 1917, '18," "Scarpe, 1917, '18,"** "Arleux," "Bullecourt," "Messines, 1917, '18," "Pilckem," "Menin Road," "Polygon Wood," "Broodseinde," "Poelcappelle," "Passchendaele," **"Cambrai, 1917, '18,"** "St. Quentin," "Rosières," "Avre," "Lys," "Estaires," "Bailleul," "Kemmel," "Béthune," "Amiens," "Scherpenberg," "Drocourt-Quéant," **"Hindenburg Line,"** "Épehy," "Canal du Nord," "St. Quentin Canal," "Beaurevoir," "Courtrai," "Selle," "Sambre," "France and Flanders, 1914-18," **"Piave,"** "Vittorio Veneto," "Italy, 1917-18," "Doiran, 1917," **"Macedonia, 1915-18,"** "Helles," "Krithia," "Suvla," "Landing at Suvla," "Scimitar Hill," **"Gallipoli, 1915,"** "Rumani," "Egypt, 1915-17," **"Megiddo,"** "Sharon," "Palestine, 1918," "Tigris, 1916," "Kut al Amara, 1917," **"Baghdad,"** "Mesopotamia, 1916-18," "N.W. Frontier India, 1915," "Archangel, 1918-19." **"Afghanistan, 1919."**

The Second World War.—**"Dyle,"** "Withdrawal to Escaut," "Defence of Escaut," **"Defence of Arras,"** "St. Omer-La Bassée," "Ypres-Comines Canal," **"Normandy Landing," "Caen,"** "Esquay," "Falaise," "Nederrijn," **"Scheldt,"** "Walcheren Causeway," "Flushing," **"Lower Maas,"** "Venlo Pocket," **"Roer,"** "Ourthe," "Rhineland," **"Reichswald,"** "Goch," "Weeze," "Rhine," "Ibbenburen," "Dreirwalde," "Aller," "Bremen," "North-West Europe, 1940, '44-45," **"Cassino II," "Trasimene Line," "Tuori," "Gothic Line,"** "Monte Gridolfo," "Coriano," "San Clemente," "Gemmano Ridge," "Montilgallo," **"Capture of Forlì,"** "Lamone Crossing," "Lamone Bridgehead," **"Rimini Line,"** "Montescudo," "Casena," "Italy 1944-45," **"Malta, 1940," "Athens,"** "Greece, 1944-45," "Singapore Island," "Malaya, 1941-42," "North Arakan," **"Kohima,"** "Pinwe," "Schwebo," "Myinmu Bridgehead, "Irrawaddy," **"Chindits 1943,"** "Chindits, 1944," Burma, 1943-45."

"The Hook, 1953," "Korea, 1952-53."

Agents—Lloyds Bank Limited, Cox's & King's Branch.

Regimental Headquarters—Deysbrook Barracks, West Derby, Liverpool 12.

Regimental Journal—"The White Horse and Fleur-de-Lys," Museum Block, Ladysmith Barracks, Ashton-under-Lyne, Lancs.

Regimental Associations—The King's (Liverpool) Regiment Association, Deysbrook Barracks, West Derby, Liverpool, 12.
The Manchester Regiment Association, Museum Block, Ladysmith Barracks, Ashton-under-Lyne, Lancs.

For Record Office ... ... *see* column 2903.
For Regimental Pay Office ... ... *see* column 2918

Uniform—Blue. *Piping*—Deep Green.
Facing Colour—Deep Green.

Allied Regiment of the Canadian Army
The Royal Regiment of Canada

Allied Regiment of Australian Infantry
The Royal South Australia Regiment.

Allied Regiment of The Royal New Zealand Infantry Corps
The Otago and Southland Regiment

Allied Regiment of the Pakistan Army
1st Battalion (Scinde) The Frontier Force Regiment

Colonel-in-Chief ... ... *H.M.* QUEEN ELIZABETH THE QUEEN MOTHER

Colonel ... ... Horsford, Brig. D. G. T., *C.B.E.*, *D.S.O.* ■, *i.d.c.*, *p.s.c.* 16/6/65

Regular Army

Lt.-Colonels.

§Simpson, C. A., *O.B.E.*, *T.D.*, *p.s.c.*	13/2/61
Newport, E. S., *T.D.*	7/4/64
Davis, A. M.	1/11/64

Lt.-Colonel (*Special List*)

Gunning, J. T. H.	27/7/64 16/10/58

Majors.

Baker, B. W. R., *M.C.*	4/7/51
Dickerson, L. W.	7/10/52
Beaman, R. A. H.	31/12/52

Regular Army—*contd.*

Majors—contd.

Raymond, L. R., *E.R.D.*	18/2/54
Thorp, W. R., *M.C.*	9/10/55
Large, D. R., *p.s.c.*	5/10/58
Errington, G. F., *p.s.c.*	15/2/60
Pemberton, J. A., *p.s.c.*	14/6/60
Fraser-Orr, J. I., *p.s.c*	2/12/60
Molloy, D. P., *p.s.c.* (*n*)	15/7/61
Hughes, W. R., *p.t.s.c.*	26/8/61
Reader, B. J., *p.l.*, *p.s.c.*	21/10/61
Adcock, A. J., *p.s.c.*	18/4/62
Reynolds, R. A. W.	11/7/62
Saunders, P. N. St. J., *p.h.*, *p.l.*	14/7/62
Baker, F. R.	14/7/62
Hall, S. J.	3/8/62

Regular Army—*contd.*

Majors—contd.

Hodge, J. S.	16/12/62
Tuck, H. B. R.	16/12/62
Ballinger, R. G.	16/12/62
Buchanan, J. R., *M.B.E.*	22/7/63
Adcock, P. D.	9/2/64
Davis, A. W., *p.s.c.*	9/2/64
Nicol, D., *p.s.c.*, *p.l.*	9/2/64
Grant, A. G.	3/8/64
MacWilliam, W. J., *p.s.c.*	3/8/64
Lee, R. G.	8/2/65
Cross, R. A.	8/4/65
Scott, N.	1/8/65
Farrer, A. J., *p.s.c.*	1/8/65
Pile, D. A.	12/8/65
Yemm, M.	6/2/66

Digitized by Google

Regular Army—*contd.*

Captains.

Neville-Rolfe, D. E.	6/2/59
Wilson, P. F.	31/7/59
Smith, A. J.	31/7/59
Ayres, B. W.	6/1/60
Goslin, B. T.	12/2/60
Reed, G. H.	4/4/60
Hibbert, A. E., *p.s.c.*	6/8/60
Mayes, J. G.	4/2/61
Janes, J. R. J.	29/7/61
Andrews, J. M.	27/8/61
Cross, J. C. P.	16/12/61
Cosgrove, D. J.	19/4/62
Pembroke, S. J.	21/12/62
Denning, C. V.	21/12/62
Herring, J. C. G.	2/7/63
Logan, C. D. C.	20/12/63
Owen, M. C. L.	19/12/64
Carrington, M. R.	25/7/65
Bruce, I. C. (*Adjt.* 9/8/65)	12/10/65
Neild, D. E. G.	1/12/65

Regular Army—*contd.*

Lieutenants.

Bonner, J. R. (*T/Capt.* 23/9/65)	17/3/62
Rogers, R. T. (*T/Capt.* 5/5/65)	16/6/62
Davies, C. P.	16/6/62
Hepworth, N. G. R.	29/1/63
Methuen, P. M.	22/6/63
White, D. J. H.	4/2/64
Simm, A. P.	21/6/64
Hepworth, C. F.	2/2/65
Torrance, J. R.	12/4/65
Stewart, A. R. C.	3/11/65
Hislop, R. L.	31/1/66
Francis, P. H. L.	31/1/66
Waterhouse, R. T. B.	31/1/66

2nd Lieutenants.

Odell, J. E.	30/7/65
Gaskell, J. J.	30/7/65
Carter, J. G.	30/7/65
Grant Haworth, M. A.	17/12/65
Kelly, M. F. D.	17/12/65

Quarter-Masters.

Carson, E.		30/9/52
	maj.	12/1/63
Jackson, T. R.		11/9/53
	maj.	5/2/61
Osborne, G. A.		15/10/55
	maj.	29/10/64
Clark, A. M.		1/5/56
	maj.	26/7/64
Lomas, A.		1/1/57
	maj.	19/4/64
McDotch, H., *M.B.E.*		1/1/57
	maj.	28/1/66
Ingram, J.	*maj.*	1/4/60
Benson, B. L.		1/4/60
	capt.	6/3/64
McGuire, W. E.		1/4/62
	capt.	7/1/65
Bellis, H., *M.B.E.*		1/4/63
	capt.	14/7/63
Smith, S. F.	*lt.*	1/4/63

Regular Army
Short Service Officers

2nd Lieutenants.

Taylor, W. M.	15/2/64
Coleman, C. R. N.	16/1/65

Quarter-Masters.

Emmott, H.		3/7/58
	capt.	8/1/60
Armitage, K.	*lt.*	5/3/65
Perkins, N.	*lt.*	13/5/65
Pierce, W.	*lt.*	2/7/65

Extended Service Officers.

Major.

Thomson, D.	20/2/61

Army Emergency Reserve
National Service Officers

Lieutenants.

Kitsell, R. M.	12/7/62
Smith, R. P. A.	31/1/63

Digitized by Google

THE KING'S REGIMENT (LIVERPOOL)

The White Horse within the Garter. "*Nec aspera terrent.*" In each of the four corners The Royal Cypher ensigned with The Crown. The Sphinx, superscribed "Egypt."

"Blenheim," "Ramillies," "Oudenarde," "Malplaquet," "Dettingen," "Martinique, 1809," "Niagara," "Delhi, 1857," "Lucknow," "Peiwar Kotal," "Afghanistan, 1878-80," "Burma, 1885-87," "Defence of Ladysmith," "South Africa, 1899-1902."

The Great War—45 *Battalions.*—"Mons," **"Retreat from Mons," "Marne, 1914," "Aisne, 1914," "Ypres, 1914, '15, '17,"** "Langemarck, 1914, '17," "Gheluvelt," "Nonne Bosschen," "Neuve Chapelle," "Gravenstafel," "St. Julien," "Frezenberg," "Bellewaarde," "Aubers," **"Festubert, 1915," "Loos," "Somme, 1916, '18,"** "Albert, 1916, '18," "Bazentin," "Delville Wood," "Guillemont," "Ginchy," "Flers-Courcelette," "Morval," "Le Transloy," "Ancre, 1916," "Bapaume, 1917, '18," **"Arras 1917, '18," "Scarpe, 1917, '18,"** "Arleux," "Pilckem," "Menin Road," "Polygon Wood," "Poelcappelle," "Passchendaele," **"Cambrai, 1917, '18,"** "St. Quentin," "Rosières," "Avre," "Lys," "Estaires," "Messines, 1918," "Bailleul," "Kemmel," "Béthune," "Scherpenberg," "Drocourt-Quéant," "Hindenburg Line," "Epéhy," "Canal du Nord," "St. Quentin Canal," "Selle," "Sambre," "France and Flanders, 1914–18," "Doiran, 1917," "Macedonia, 1915–18," "N.W. Frontier India, 1915," "Archangel, 1918–19."

"Afghanistan, 1919."

The Second World War.—**"Normandy Landing,"** "North-West Europe, 1944," **"Cassino II," "Trasimene Line," "Tuori," "Capture of Forli," "Rimini Line,"** "Italy, 1944–45," **"Athens,"** "Greece, 1944–45," **"Chindits, 1943," "Chindits, 1944,"** "Burma, 1943–44."

"The Hook, 1953," "Korea, 1952-53."

Uniform—Blue. *Piping*—Blue.

Facing Colour—Blue.

Hon. Colonel.

Derby, Bt.-Col. *The Earl of. M.C.* (*T.A. Res.*) (*H.M. Lieutenant*) 9/6/53

Lt. Colonels.

Morgan, D. R. (*Seconded to O.T.C.*) 28/2/63

Filler, R. St. J. (*Res. of Off.*) 14/7/63

Majors.

Crouch-Smith, B. A., *T.D.* 1/9/57

de Larrinaga, R. A. R., *T.D.* 1/11/58

Dorrity, D. J. A. 1/3/63

Walmsley, J., *T.D.* 14/7/63

Moore, A. J., *T.D.* 19/4/64

Captains.

Griffith, J. M. 3/7/56

Fletcher, P. W. (*A/Maj.* 29/6/64) (*Res. of Off.*) 1/8/59

Vickers, D. A. 30/1/60

Dawson, P. J. 8/9/60

Gee, D. 8/9/60

Jones, E. G. 1/3/63

Siddall, S. S. 19/4/64

Murray, G. D. 1/7/65

Molander, C. F. 1/7/65

Lieutenants.

Thomas, D. C. (*A/Capt.* 1/8/65) 23/6/61

Stocks, A. G. H. 12/12/62

Forsyth, T. McD. 19/11/63

Fachiri, D. A. R. 29/1/64

Arnold, C. R. 12/8/64

Warbrook, W. 8/4/65

Worrall, R. I. 8/4/65

Taylor, R. B. 3/2/66

2nd Lieutenants.

†Holmes, C. P. W. 3/2/64

†Connolly, R. C. (*Seconded to O.T.C.*) 10/8/64

†Woolbridge, K. R. 29/11/65

Quarter-Master.

Birch, P. 13/5/59
capt. 13/5/65

Digitized by Google

THE MANCHESTER REGIMENT

A fleur-de-lys. The Sphinx, superscribed "Egypt."

"**Guadaloupe, 1759,**" "**Egmont-op-Zee,**" "**Peninsula,**" "**Martinique, 1809,**" "**Guadaloupe, 1810,**" "**New Zealand,**" "**Alma,**" "**Inkerman,**" "**Sevastopol,**" "**Afghanistan, 1879–80,**" "**Egypt, 1882,**" "**Defence of Ladysmith,**" "**South Africa, 1899–1902.**"

The Great War—42 *Battalions.*—"**Mons,**" "Le Cateau," "Retreat from Mons," "Marne, 1914," "Aisne, 1914," "La Bassée, 1914," "Armentières, 1914," "**Givenchy, 1914,**" "Neuve Chapelle," "**Ypres, 1915, '17, '18,**" "Gravenstafel," "St. Julien," "Frezenberg," "Bellewaarde," "Aubers," "**Somme, 1916, '18,**" "Albert, 1916, '18," "Bazentin," "Delville Wood," "Guillemont," "Flers-Courcelette," "Thiepval," "Le Transloy," "Ancre Heights," "Ancre, 1916, '18," "Arras, 1917, '18," "Scarpe, 1917," "Bullecourt," "Messines, 1917," "Pilckem," "Langemarck, 1917," "Menin Road," "Polygon Wood," "Broodseinde," "Poelcappelle," "Passchendaele," "St. Quentin," "Bapaume, 1918," "Rosières," "Lys," "Kemmel," "Amiens," "**Hindenburg Line,**" "Epéhy," "Canal du Nord," "St. Quentin Canal," "Beaurevoir," "Cambral, 1918," "Courtrai," "Selle," "Sambre," "France and Flanders, 1914–18," "**Piave,**" "Vittorio Veneto," "Italy, 1917 18," "Doiran, 1917," "**Macedonia, 1915–18,**" "Helles," "Krithia," "Suvla," "Landing at Suvla," "Scimitar Hill," "**Gallipoli, 1915,**" "Rumani," "Egypt, 1915–17," "**Megiddo,**" "Sharon," "Palestine, 1918," "Tigris, 1916," "Kut al Amara, 1917," "**Baghdad,**" "Mesopotamia, 1916–18."

The Second World War.—"**Dyle,**" "Withdrawal to Escaut," "Defence of Escaut," "**Defence of Arras,**" "St. Omer-La Bassée," "Ypres-Comines Canal," "**Caen,**" "Esquay," "Falaise," "Nederrijn," "**Scheldt,**" "Walcheren Causeway," "Flushing," "**Lower Maas,**" "Venlo Pocket," "**Roer,**" "Ourthe," "Rhineland," "**Reichswald,**" "Goch," "Weeze," "Rhine," "Ibbenburen," "Dreirwalde," "Aller," "Bremen," "North-West Europe, 1940, '44–45," "**Gothic Line,**" "Monte Gridolfo," "Coriano," "San Clemente," "Gemmano Ridge," "Montilgallo," "Capture of Forli," "Lamone Crossing," "Lamone Bridgehead," "Rimini Line," "Montescudo," "Cesena," "Italy, 1944," "**Malta, 1940,**" "Singapore Island," "Malaya, 1941–42," "North Arakan," "**Kohima,**" "Pinwe," "Shwebo," "Myinmu Bridgehead," "Irrawaddy," "Burma, 1944–45."

Hon. Colonels.

Martin-Bird, Col. R. D., *O.B.E., T.D., D.L.,* (*T.A.Res.*) 31/3/56

Rogerson, Col. J. E., *O.B.E., M.C., T.D., D.L., J.P.* 29/5/64

Majors.

Gibbs, D. E., *T.D.*	16/10/56
Bracken, D., *T.D.*	9/10/57
Mates, G. E.	8/1/59
Lees, J. S.	3/11/59
Hargreaves, R. H.	1/11/60
Mathew, H. T.	1/5/61
Deaville, N. F., *M.C.*	5/8/61
Hart, J. R., *T.D.*	5/5/62
Lee, H. B.	20/2/64
Turnbull, C. J. (*Res. of Off.*)	9/10/65

Captains.

Knowles, M. H.	6/7/59
Legat, G. R. (*A/Maj.* 11/12/64)	10/11/59
Wilson, D. G. (*A/Maj.* 13/7/64)	21/6/61
Joyner, M. C.	1/9/61
Greenwood, D. W.	11/7/62
Hurst, M. J.	28/6/63
Nicholas, V. S. de W.	28/6/63
Heap, R. N.	28/6/63
Thompson, H. P.	1/1/64
Wheatly, D. V.	8/2/64
Glazebrook, K. D. E. (*Res. of Off.*)	2/4/64
Johnson, C. M.	9/5/64

Lieutenants.

Greenwood, P. M. (*A/Capt.* 2/6/64)	24/10/62
Shaw, G. H.	6/2/63
White, G.	10/12/63
Stoddard, I.	23/2/64
Burke, R.	12/8/64
Wilkinson, J. P.	22/10/64
Nicholas, G. V. F.	23/10/64
Gibbs, J. C. A.	2/12/64
Hardy, K. W.	10/12/64
Powrie, I. V. T.	10/12/64
Fleming, M.	3/2/65

2nd Lieutenants.

†Bennett, A. P.	8/4/63
†Jewell, M. G.	7/4/64
†Roberts, I. J.	7/4/64
†Dearden, M.	10/8/64
†Axford, B. D.	10/8/64
†Adams, B. W.	10/8/64
†Whewell, R. G.	5/10/64
†Scott, I. H.	7/12/64
†Bishop, P. J.	17/1/65
†Cole, D. P.	17/1/65
†Wright, B. M.	7/7/65
†Owens, G. E.	25/7/65

Quarter-Masters.

Wolstenholme, S.	*lt.*	5/7/60
Welsby, J. A.	*lt.*	8/4/63

Digitized by Google

THE LANCASHIRE REGIMENT (PRINCE OF WALES'S VOLUNTEERS) [30, 40, 59 and 82]

The Red Rose of Lancaster surmounted by the Plume of the Prince of Wales.

The Sphinx superscribed "Egypt".

"*Spectamur Agendo.*"

"**Gibraltar, 1704–5,**" "**Louisburg,**" "**Belleisle,**" "**Martinique, 1762,**" "**Havannah,**" "**St. Lucia, 1778,**" "**Cape of Good Hope, 1806,**" "**Monte Video,**" "**Rolica,**" "**Vimiera,**" "**Corunna,**" "**Talavera,**" "**Java,**" "**Badajoz,**" "**Salamanca,**" "**Vittoria,**" "**St. Sebastian,**" "**Pyrenees,**" "**Nivelle,**" "**Nive,**" "**Orthes,**" "**Toulouse,**" "**Peninsula,**" "**Niagara,**" "**Waterloo,**" "**Bhurtpore,**" "**Candahar,**" "**Ghuznee, 1842,**" "**Cabool, 1842,**" "**Maharajpore,**" "**Alma,**" "**Inkerman,**" "**Sevastopol,**" "**Lucknow,**" "**Canton,**" "**New Zealand,**" "**Ahmad Khel,**" "**Afghanistan, 1878–80,**" "**Chitral,**" "**Relief of Ladysmith,**" "**South Africa, 1899–1902.**"

The Great War.—37 *Battalions.*—"**Mons,**" "Le Cateau," "**Retreat from Mons,**" "**Marne, 1914,**" "**Aisne 1914, '18,**" "La Bassée, 1914," "**Messines, 1914, '17, '18,**" "Armentières, 1914," "**Ypres, 1914, '15, '17, '18,**" "Nonne Bosschen," "**Neuve Chapelle,**" "St. Julien," "Frezenberg," "Bellewaarde," "Aubers," "**Somme, 1916, '18,**" "Albert, 1916, '18," "Bazentin," "Pozières," "Guillemont," "Ginchy," "Flers-Courcelette," "Morval," "Le Transloy," "Ancre Heights," "Ancre, 1916, '18," "**Arras, 1917, '18,**" "Vimy, 1917," "Scarpe, 1917, '18," "Arleux," "Oppy," "Pilckem," "Langemakc, 1917," "Menin Road," "Polygon Wood," "Broodseinde," "Poelcappelle," "Passchendaele," "Cambrai, 1917, '18," "St. Quentin," "Bapaume, 1918," "Rosiéres," "Villers Bretonneux," "**Lys,**" "Estaires," "Hazebrouck," "Bailleul," "Kemmel," "Scherpenberg," "Drocourt-Quéant," "Hindenburg Line," "Canal du Nord," "Courtrai," "Selle," "Valenciennes," "Sambre," "France and Flanders, 1914–18," "Kosturino," "**Doiran, 1917, '18,**" "Macedonia, 1915–18," "**Helles,**" "Krithia," "Suvla," "**Sari Bair,**" "Gallipoli, 1915," "Rumani," "Egypt, 1915–17," "Tigris, 1916," "**Kut al Amara, 1917,**" "**Baghdad,**" "Mesopotamia, 1916–18," "**Baluchistan, 1918.**"

"**Afghanistan, 1919.**"

The Second World War.—"Defence of Escaut," "**Dunkirk, 1940,**" "**Normandy Landing,**" "Odon," "Caen," "**Bourguebus Ridge,**" "Troarn," "**Falaise,**" "Nederrijn," "**Lower Maas,**" "Venraij," "**Ourthe,**" "**Rhineland,**" "**Reichswald,**" "**Weeze,**" "Hochwald," "Rhine," "Ibbenburen," "**Aller,**" "Bremen," "**North-West Europe, 1940, '44–45,**" "**Madagascar,**" "Middle East, 1942," "**North Arakan,**" "Mayu Tunnels," "**Kohima,**" "**Pinwe,**" "Meiktila," "**Nyaungu Bridgehead,**" "Letse," "Irrawaddy," "**Burma, 1943–45.**"

Agents—Lloyd's Bank Limited, Cox's & King's Branch.

Regimental Headquarters—Peninsula Barracks, Warrington, Lancs.

Regimental Journal—The Regimental Journal of the Lancashire Regiment (PWV), Peninsula Barracks, Warrington.

Regimental Associations—The Regimental Association, The Lancashire Regiment (PWV), Peninsula Barracks, Warrington.

East Lancashire Regimental Association, Fulwood Barracks, Preston.

South Lancashire Regimental Association, Peninsula Barracks, Warrington.

For Record Office ... ... *see* column 2903.

For Regimental Pay Office ... ... *see* column 2913.

Uniform—Blue. *Piping*—White.

Facing Colour—White.

Allied Regiments of the Canadian Army

The Princess of Wales's Own Regiment

The West Nova Scotia Regiment

Allied Regiment of the Australian Military Forces

The Royal Tasmania Regiment.

Allied Regiment of New Zealand Army

The Hawkes Bay Regiment

Allied Regiment of the Pakistan Army

8th Battalion The Punjab Regiment

Colonel ... ... Lambert, Maj.-Gen. W. H., *C.B.*, *C.B.E.*, ret. pay., *i.d.c.*, *p.s.c.* 1/7/58

Regular Army

Lt.-Colonels.

§Cetre, F. O., *M C.*, *p.s.c.* 17/3/59

§Palmer, S. S., *p.s.c.* 1/10/60

§Kemball, H. G., *M.C.*, j.s.s.c., *p.s.c.* 15/6/61

§Skewes-Cox, M. L. D., *p.s.c.* 12/8/61

Farr, J. H., *p.s.c.* 4/12/63

Downward, P. A., *D.F.C.*, *p.l.*, *p.s.c.*(*a*) 11/8/64

Regular Army—*contd.*

Lt.-Colonel. (*Employed List* (1))

Peyman, P. B., *p.s.c.* 28/3/63

Majors.

Harsant, L. G. C. 27/5/51

Morrison, W. T., *s.q.* 26/1/52

Regular Army—*contd.*

Majors—contd.

Hargreaves, T. W. T., *p.s.c.* 3/7/52

Dixon, J. A. 12/2/55

Taylor, L. J. F. 19/2/55

Flatman, P. L. 12/3/58

Hargreaves, G. R. T. 11/12/59

Cardozo, D. N. 22/2/60

Preston, A. K., *s.q.* 13/7/60

Digitized by Google

Regular Army—*contd.*

Majors—contd.

Thompson, A. S., *p.s.c.* 4/3/61

Hibbard, E. S. 3/9/61

Greig, P. D. 22/12/61

Smith, D. 20/2/62

Frier, I. V. C. 14/7/62

Griffiths, D. H. 14/7/62

Forrest, J. S., *p.s.c.* 9/8/62

Hazzard, R., *p.s.c.* 2/11/62

Foy, A. J., *p.h.*, *p.l.* 16/12/62

Glendinning, A. I. R. 17/1/63

O'Meara, P. H. B., v., *p.s.c.* 22/7/63

Smith, R. T., *p.s.c.* 22/7/63

Davies, G. V. 24/9/63

Edge, D. F., *M.C.*, *p.t.s.c.* 8/2/65

Gately, C. 1/8/65

Richardson, H. G. 22/10/65

Jebens, C. F., *p.s.c.*, *p.h.* 22/10/65

Joynson, C. H. J. R. 11/11/65

Clark, D. G., x. 6/2/66

Regular Army—*contd.*

Captains.

Taylor, P. 19/5/56

Redman, P. B. 17/7/59

Crook, W. S. 31/7/59

Busby, M. J. 31/7/59

Longbottom, D. M., *M.B.E.* 31/7/59

Smith, G. D. R. 6/8/59

Allen, N. J. 12/2/60

Florence, N. P. (*T*/*Maj.* 15/11/64) 12/2/60

Hollingsworth, G. B. 12/2/60

Butler, E., *p.l.* 6/8/60

Ostrowski, A. J. 23/1/61

Cattermole, G. M. 4/2/61

Lavery, D. A. 16/12/61

Pavillard, E. L. N. 27/7/62

MacKenzie, B. S. 27/7/62

Fitzpatrick-Robertson, L. F. E. 17/2/63

Wildblood, P. 28/8/63

Lees, C. A. 20/12/63

Thompson, P. S. ff. 20/12/63

Russell, R. A. 20/12/63

King, W. N. A. 29/7/64

Ogilvie, A. D. M. 1/3/65

Harrison, P. G. 29/4/65

Green, M. E. F. 3/6/65

Stacey, R. V. 25/7/65

Lieutenants.

Le Masurier, M. C. 23/1/62

Elliott, D. W. M. 24/7/62

Felton, S. A. 6/12/62

Pett, R. A. (*T*/*Capt.* 15/1/65) (*Adjt.* 15/1/65) 29/1/63

Bruce, D. P. 29/1/63

Brooks, R. W. 16/5/63

Churchill, B. G. 4/2/64

Potts, W. L. 4/2/64

Burrill, D. M. 2/2/65

Thornhill, R. 2/2/65

Scrase, M. W. 20/6/65

Black, D. M. 31/1/66

Regular Army—*contd.*

2nd Lieutenants

Downham, E. J. 18/12/64

Hopkins, J. 30/7/65

Barton, C. J. 30/7/65

Cleary, D. J. 17/12/65

Quarter-Masters.

Richardson, J. 30/5/54
capt. 28/9/60

Almond, H. 22/11/55
maj. 15/12/63

Kenny, J. 21/9/56
capt. 30/1/62

Adams, N. A. *lt.* 1/4/65

Regular Army

Short Service Officers

Lieutenants.

Reckless, G. H. 24/8/65

Andrew, D. R. 28/10/65

Maxlow, R. H. 9/12/65

2nd Lieutenants.

Shannon, J. M. 27/4/64

Othen, R. 2/5/64

Quarter-Master.

Tipping, S. *lt.* 28/10/65

Army Emergency Reserve

National Service Officer

Lieutenant.

Kidd, M. B. 10/1/63

Digitized by Google

THE EAST LANCASHIRE REGIMENT

The Red Rose charged in the centre with a sphinx, the plinth inscribed "Egypt."

"*Spectamur Agendo.*"

"Gibraltar, 1704-5," "Belleisle," "Cape of Good Hope, 1806." "Corunna," "Java," "Badajoz," "Salamanca," "Vittoria," "St. Sebastian," "Nive," "Peninsula," "Waterloo," "Bhurtpore," "Alma," "Inkerman," "Sevastopol," "Canton," "Ahmad Khel," "Afghanistan, 1878-80," "Chitral," "South Africa, 1900-02."

The Great War—17 *Battalions.*—"Le Cateau," "**Retreat from Mons,**" "**Marne, 1914,**" "**Aisne, 1914, '18,**" "Armentières, 1914," "**Neuve Chapelle,**" "**Ypres, 1915, '17, '18,**" "St. Julien," "Frezenberg," "Bellewaarde," "Aubers," "**Somme, 1916, '18,**" "Albert, 1916, '18," "Bazentin," "Pozières," "Le Transloy," "Ancre Heights," "Ancre, 1916, '18," "**Arras, 1917 '18,**" "Vimy, 1917," "Scarpe, 1917, '18," "Arleux," "Oppy," "Messines, 1917," "Pilckem," "Langemarck, 1917," "Menin Road," "Polygon Wood," "Broodseinde," "Poelcappelle," "Passchendaele," "St. Quentin," "Bapaume, 1918," "Rosières," "Villers Bretonneux," "Lys," "Estaires," "Hazebrouck," "Bailleul," "Kemmel," "Hindenburg Line," "Canal du Nord," "Cambrai, 1918," "Selle," "Valenciennes," "Sambre," "France and Flanders, 1914–18," "Kosturino," "**Doiran, 1917, '18,**" "Macedonia, 1915–18," "**Helles,**" "Krithia," "Suvla," "Sari Bair," "**Gallipoli, 1915,**" "Rumani," "Egypt, 1915–17," "Tigris, 1916," "**Kut al Amara, 1917,**" "Baghdad," "Mesopotamia, 1916–17."

The Second World War.—"Defence of Escaut," "**Dunkirk, 1940,**" "Caen," "**Falaise,**" "Nederrijn," "**Lower Maas,**" "**Ourthe,**" "Rhineland," "**Reichswald,**" "**Weeze,**" "Rhine," "Ibbenburen," "**Aller,**" "North-West Europe, 1940, '44–45," "**Madagascar,**" "North Arakan," "**Pinwe,**" "**Burma, 1944–45.**"

Hon. Colonel.

Eastwood, Maj. (Hon. Col.) H., *T.D.*	24/2/57

Majors.

Moran, J. E.	1/1/60
Gregson, J.	1/1/60
Shaw, J. C., *M.B.E.*	28/2/63

Captains.

Caines, C. J., *T.D.*	1/4/53
Waterhouse, J. D. (*A/Maj.* 16/5/63)	1/7/57
Howe, R. St. J.	1/1/58
Parker, P. W., *T.D.* (*A/Maj.* 26/7/65)	12/2/58
McNicholas, J. A.	1/2/61
King-Wilkinson, J. N.	16/5/63
Kelly, D	24/2/65
Pollitt, M. A.	24/2/65

Lieutenants.

Peters, R.	17/6/58
Mottershead, R. L.	14/3/61
Latham, J. R.	30/5/62
Graham, G.	12/12/62
Scholes, P. A.	26/3/64
Wilson, R.	29/8/65

2nd Lieutenants.

†Coope, P. M.	3/2/64
†Grierson, D. B. N.	7/4/64
†Williams, I. S. O.	17/1/65
†Scholes, R.T.	25/7/65
†Garner, J. W.	13/10/65

Quarter-Master.

Parkinson, K. R. *maj.*	18/11/64

Digitized by Google

THE SOUTH LANCASHIRE REGIMENT (THE PRINCE OF WALES'S VOLUNTEERS)

The Plume of the Prince of Wales. The Sphinx, superscribed "Egypt."

"Louisburg," "Martinique, 1762," "Havannah," "St. Lucia, 1778," "Monte Video," "Rolica," "Vimiera," "Corunna," "Talavera," "Badajoz," "Salamanca," "Vittoria, "Pyrenees," "Nivelle," "Orthez," "Toulouse," "Peninsula," "Niagara," "Waterloo," "Candahar, 1842," "Ghuznee, 1842," "Cabool, 1842," "Maharajpore," "Sevastopol," "Lucknow," "New Zealand," "Relief of Ladysmith," "South Africa, 1899–1902."

The Great War—20 *Battalions.*—**"Mons,"** "Le Cateau," "Retreat from Mons," "Marne, 1914," **"Aisne, 1914, '18,** "La Bassée, 1914." **"Messines, 1914, '17, '18,"** "Armentières, 1914," **"Ypres, 1914, '15, '17, '18,"** "Nonne Bosschen," "St. Julien," "Frezenberg," "Bellewaarde," **"Somme, 1916, '18,"** "Albert, 1916," "Bazentin," "Pozières," "Guillemont," "Ginchy," "Flers-Courcelette," "Morval," "Le Transloy," "Ancre Heights," "Ancre, 1916," "Arras, 1917, '18," "Scarpe, 1917, '18," "Pilckem," "Langemarck, 1917," "Menin Road," "Polygon Wood," "Passchendaele," "Cambrai, 1917, '18," "St. Quentin," "Bapaume, 1918," "Rosières," **"Lys,"** "Estaires," "Hazebrouck," "Bailleul," "Kemmel," "Scherpenberg," "Drocourt-Quéant," "Hindenburg Line," "Canal du Nord," "Courtrai," "Selle," "Sambre," "France and Flanders, 1914–18," **"Doiran, 1917, '18,"** "Macedonia, 1915–18," "Suvla," **"Sari Bair,"** "Gallipoli, 1915," "Egypt, 1916," "Tigris, 1916," "Kut al Amara, 1917," **"Baghdad,"** "Mesopotamia, 1916–18," **"Baluchistan, 1918." "Afghanistan, 1919."**

The Second World War—**"Dunkirk, 1940,"** **"Normandy Landing,"** "Odon," **"Bourguebus Ridge,"** "Troarn," **"Falaise,"** "Venraij," **"Rhineland,"** "Hochwald," "Bremen," **"North-West Europe, 1940, '44-45,"** **"Madagascar,"** "Middle East, 1942," **"North Arakan,"** "Mayu Tunnels," **"Kohima,"** "Meiktila," **"Nyaungu Bridgehead,"** "Letse," "Irrawaddy," "Burma, 1943-45."

Uniform—Blue. *Piping*—Buff.
Facing Colour—Buff.

Hon. Colonel

Fairclough, Lt.-Col. (Bt. Col.) J. P., *T.D.*, *J.P.*, (s.c.) 16/2/59

Lt.-Colonel.

Walton, K. W., *T.D.* 21/11/65

Majors.

Mather, J., *E.R.D.* 22/10/59

Kindon, R. F. C., *T.D.* 1/3/62

Bell, G., *E.R.D.* 1/3/62

Captains.

Reid, J. 12/1/61

Hutchings, C. J. 12/1/61

Hattrick, R. I. 4/5/62

Read, J. A. 1/8/63

Clarke, W. A. 1/8/63

Murley, J. R. 1/8/63

Lieutenants.

Bailey, K. 20/3/62

Fairclough, E. H. 29/7/62

Copland, P. O. 24/10/62

Boulton, P. E. 13/8/63

Trepess, B. 13/8/63

Goldson, D. J. 28/1/64

Bryson, P. J. 29/1/64

Bale, J. S. 24/6/64

2nd Lieutenants.

†Fraser, J. C. 7/12/64

†Porter, L. 7/12/64

†Jones, K. C. 5/5/65

Quarter-Master.

Ashcroft, J. *lt.* 29/11/61

Digitized by Google

THE LOYAL REGIMENT (NORTH LANCASHIRE) [47 and 81]

The Red Rose charged with the Royal Crest

" Loyauté m'oblige."

" Louisburg," " Quebec, 1759," " Maida," " Corunna," " Tarifa," " Vittoria," " St. Sebastian," " Nive," " Peninsula," " Ava," " Alma," " Inkerman," " Sevastopol," " Ali Masjid," " Afghanistan, 1878–79," " Defence of Kimberley," " South Africa, 1899–1902."

The Great War—21 *Battalions*.—**" Mons,"** " Retreat from Mons," " Marne, 1914, '18," **" Aisne, 1914, '18,"** **" Ypres, 1914, '17, '18,"** " Langemarck, 1914," " Gheluvelt," " Nonne Boschen," " Givenchy, 1914," " Aubers," " Festubert, 1915," " Loos," **" Somme, 1916, '18,"** " Albert, 1916," " Bazentin," " Pozières," " Guillemont," " Ginchy," " Flers-Courcelette," " Morval," " Ancre Heights," " Ancre, 1916," " Arras, 1917, '18," " Scarpe, 1917," " Arleux," " Messines, 1917," " Pilckem," " Menin Road," " Polygon Wood," " Poelcappelle," " Passchendaele," " Cambrai, 1917, '18," " St. Quentin," " Bapaume, 1918," **" Lys,"** " Estaires," " Bailleul," " Kemmel," " Béthune," " Scherpenberg," " Soissonnais-Ourcq," " Drocourt-Quéant," **" Hindenburg Line,"** " Epéhy," " Canal du Nord," " St. Quentin Canal," " Courtrai," " Selle," " Sambre," " France and Flanders, 1914–18," " Doiran, 1917," " Macedonia, 1917," **" Suvla,"** " Sari Bair," " Gallipoli, 1915," " Egypt, 1916," **" Gaza,"** " Nebi Samwil," " Jerusalem," " Jaffa," " Tell 'Asur," " Palestine, 1917–18," " Tigris, 1916," " Kut al Amara, 1917," **" Baghdad,"** " Mesopotamia, 1916–18," **" Kilimanjaro,"** " E. Africa, 1914–16,"

The Second World War—**" Dunkirk, 1940,"** " North-West Europe, 1940," " Banana Ridge," **" Djebel Kesskiss,"** " Medjez Plain," **" Queriat el Atach Ridge,"** " Djebel Bou Aoukaz, 1943, I," " Gab Gab Gap," **" North Africa, 1943,"** **" Anzio,"** " Rome," **" Fiesole,"** " Gothic Line," " Monte Gamberaldi," " Monte Ceco," **" Monte Grande,"** **" Italy, 1944–45,"** **" Johore,"** " Batu Pahat," **" Singapore Island,"** " Malaya, 1941–42."

Honorary Distinction :
(5th Battalion)

A Badge of the Reconnaissance Corps, with year-date " 1942," and scroll : " Malaya."

Agents—Lloyds Bank Limited, Cox's & King's Branch.

Regimental Headquarters—Fulwood Barracks, Preston, Lancs.

Regimental Journal—" The Lancashire Lad," Preston.

Regimental Association—Fulwood Barracks, Preston.

For Record Office ... ... *see* column 2903.
For Regimental Pay Office ... ... *see* column 2913.

Uniform—Blue. *Piping*—White.
Facing Colour—White.

Allied Regiment of the Canadian Army
The Loyal Edmonton Regiment

Allied Battalion of the Federation of Malaysia Forces
2nd Battalion, The Royal Malay Regiment

Colonel-in-Chief ... THE QUEEN

Colonel ... Rimbault, Brig. G., *C.B.E.*, *D.S.O.*, *M.C.*, ret. pay, *p.s.c.* ... 14/2/59

Regular Army

Lt.-Colonels.

§Crawley, D. E., *M.C.*, *p.s.c.* 7/4/61
§Croker, G. W., *M.B.E.*, *M.C.* *p.s.c.* 16/11/61
§Winn, J. F., *M.C.*, *p.s.c.* 1/6/62
Collins, M. H. H., *M.B.E.*, *p.s.c* 20/6/64
bt.-lt.-col. 1/7/61

Lt.-Colonel (*Employed List* (1))

Hamilton, J. B., *M.B.E.*, j.s.s.c., *p.s.c.* 23/11/63

Majors.

Robinson, G. S. P. 26/12/52
Regnier, P. F. K., *p.s.c.* (*T*/*Lt.-Col.* 8/11/65) 31/12/52
Mauldon, P. A. 11/11/54

Regular Army—*contd.*

Majors—contd

Stone, J. K. 25/2/57
Whitehead, B. H., *p.s.c.* 30/3/57
Yates, C. M. 6/12/58
Rutherford, R. S. A., *p.s.c.* 30/3/59
Aylwin, I. M., *p.t.s.c.* 15/7/61
Bird, J. A. C., *p.s.c.* 8/10/61
Copeland, B. M., *p.s.c.* 21/10/61
Williams, N. L. 14/7/62

Regular Army—*contd.*

Majors—contd.

Bruce-Merrie, D. L., *M.C.* 14/7/62
Trice, K. M. 3/12/62
Rance, P. R. 16/12/62
Whitamore, V. P. C. 8/10/63
Butcher, F. L. 19/1/64
Downe, D. C. B. 3/8/64
Lanning, G T. F. 1/8/65
Smith, M. M. 1/8/65

Captains.

Green, M. J. 1/8/58
Hinings, A. M., *p.s.c.* 31/7/59
Parsons, M. D. 31/7/59
(*Adjt.* 17/7/64)

Digitized by Google

Regular Army—*contd.*

Captains—contd.

Mulcahey, M. J.	31/7/59
Rose, J. D.	28/5/60
Bowden, C. J., *p.s.c.* (*T/Maj.* 31/1/66)	6/8/60
Hastings, D.	29/7/61
Barlow, M. J. L.	27/7/62
Rogers, H. F.	31/7/62
Hemesley, A. E.	25/5/63
Pell, C. J. J.	23/2/64
Townson, J. C.	1/7/64
Gainher, R. J. de M.	19/12/64

Lieutenants.

Brown, C. M.	23/11/60
Diffin, J.	23/1/62
Damant, G. W.	4/11/62
Stam, G. B.	29/1/63
Reid, W. T.	22/6/63
Freeman, D. M.	21/6/64
Gibson, P. N.	21/6/64
Prince, J. R. B.	21/6/64
Lundie, A. (*att'd Para*)	2/2/65
Miller, R. P.	1/6/65
Woodhouse, C. R.	20/6/65
Woodbine, E. W.	22/6/65

2nd Lieutenants.

Hogge, S. P.	18/12/64
Waring, H. J.	5/1/65
Dunmall, M. J.	30/7/65
Malone, R. R.	17/12/65
Lloyd, J. F.	17/12/65

Quarter Masters.

Landrock, N. A.	1/3/49
maj.	10/7/53
Rolfe, W. J., *M.B.E.*	13/3/55
maj	30/12/62
Mathieson, L. S.	1/1/57
capt.	7/7/61

Regular Army
Short Service Officers.

Lieutenant.

Hutchinson, C. A.	19/5/63

2nd Lieutenant.

Gilbertson, M. A.	10/7/65

Territorial Army
Hon. Colonel.

Lt.-Colonel.

Owen, J. B., *T.D.*	20/2/64

Majors.

Fletcher, L., *T.D.*	1/1/58
Savage, C. Q., *T.D.*	20/7/62
Kelly, F. A.	14/10/63
Lord, E. S.	10/7/64
Parry, W., *T.D.*	1/8/65

Captains.

Garratt, J. T. (*A/Maj.*	1/12/63)
	1/12/57
Bartram, P. J.	1/1/59
Bullough, D. M.	29/4/59
Wrigley, A. L. (*A/Maj.*	3/7/64)
	22/6/59
Robinson, B. E.	19/12/62
Crellin, J. E.	1/12/63
Wildman, J. G.	1/1/64
Brandwood, J.	3/7/64
Ingham, L. E.	7/7/64
Whittle, D. N.	10/7/64
Charnley, P. S.	1/1/65

Territorial Army—*contd.*

Lieutenants.

Monks, J. N.	15/4/61
Murphy, L. J.	15/4/61
Potter, M. B.	6/7/61
Brown, K. G.	22/6/62
Walsh, J. J. V.	10/6/63
Roscow, J. R.	12/8/63
Miller, R. S.	10/12/63
Hart, L.	3/3/64
Wells, K. J.	8/4/65
Ennis, J. M.	3/2/66

2nd Lieutenants.

†Beaty-Pownall, M. C.	4/10/64
†Felice, D. P. J.	4/10/64
†Boyd, S. J.	4/10/64
†Green, B. G.	7/12/64

Digitized by Google

THE FUSILIER BRIGADE

A Grenade fired, the case ensigned with The Crown, all in gold, and bearing "St. George and the Dragon" within a Wreath of Laurel, in silver.

Brigade Representative Colonel... Darling, Lt.-Gen. *Sir* Kenneth T., *K.C.B.*, *C.B.E.*, *D.S.O.*, Col. Comdt., Para, Col. R.F., *i.d.c.*, j.s.s.c.

Brigade Colonel... ... ... §Etches, Col. (*temp.*, W. W., *O.B.E.*, *M.C.*, R.War.F., j.s.s.c., *p.s.c.*

Deputy Assistant Adjutant-General and Brigade Adjutant. } Adams, Maj. K. St. B., R. War. F.

Brigade Headquarters and Depot ... ... St. George's Barracks, Sutton Coldfield.

Regular Army Field Officers' Seniority Roll.

Lt.-Colonels.

§Grover, J. A., *M.B.E.*, L.F., j.s.s.c., *p.s.c.* 24/1/60

§Deighton, J. H. G., *O.B.E.*, *M.C.*, R.N.F., *p.s.c.* 1/11/61

§Etches, W. W., *O.B.E.*, *M.C.*, R.War.F. (*Emp. List* (1)), j.s.s.c., *p.s.c.* (*T/Col.* 8/1/66) 28/12/61

§Dawson, P.E.Y., L.F. 1/3/62

§Taylor, W. A., R.F., j.s.s.c., *p.s.c.*, *f.s.c.*(*FR*) 9/4/62

§Chard, W. W. M., R.F. (*Emp. List* (1)), *p.s.c.* 24/6/62

§Neilson, A., *M.B.E.*, R.N.F. (*Emp. List* (1)), *p.s.c.* 3/7/62

§Docker, L. R., *O.B.E.*, *M.C.*, *T.D.*, R. War. F. (*Emp. List* (1)), *p.s.c.* 17/7/62

§Style, R. G., R.N.F., *p.s.c.* 15/8/62

§Illing, H. C.. *M.C.*, R. War. F., j.s.s.c., *p.s.c.* 18/8/62

§Ward, F., *M.C.*, R N.F., *p.s.c.*, *p.t.s.c.* 21/1/63

Coombe, F. A., *M.B.E.*, R.F., *p.s.c.* 1/3/63

Harbage, M. J., *M.C.*, R.War.F. (*Emp. List* (1)) 12/12/63

Hooper, D. A., R.F., *p.s.c.* 17/1/64

Martlew, J., *M.B.E.*, L.F., (*Emp. List* (1)), *p.s.c.* 14/3/64

Welch, C. B., R. War. F., (*Emp. List* (1)) (*local Col.* 20/6/62) *p.s.c.* 5/5/64

Debenham, J. H., *M.C.*, R.F. (*Emp. List* (1)), *p.t.s.c.* 19/5/64

Hill, K. A., *M.B.E.*, *M.C.*, L.F., *p.s.c.* 14/10/64

Marston, H. H. M., *M.C.*, R.War.F., *p.s.c.* 8/2/65

Matthews, S. B., R. War. F. 31/3/65

Morley, *The Earl of*, R.F., *p.s.c.* 9/5/65

Blenkinsop, R. E., R.N.F. 19/7/65

Amos, J. W., R.F. 1/9/65

Majors.

Wilkin, H. R. M., *M.B.E.*, R.N.F., *p.s.c.* 31/1/48

Cowley, P. V., R.N.F., *p.s.c.* 27/1/51

Ferguson, R. S., *M.V.O.*, R.N.F. 27/1/51

French, R. B., R.F. 19/11/51

Smith, P., L.F. 10/7/52

Porter, R. M., L.F., *p.t.s.c.* (*T/Lt.-Col.* 22/10/64) 31/12/52

Blakey, C. O., R. War. F., *p.s.c.* 22/10/53

Chutter, J. P., *M.B E.*, R. War. F., *p.s.c.* 4/12/53

Porter, R. G., *M.C.*, R.F. 28/2/54

Moglove, R. S., R.F., *s.q.* 1/3/54

Smith, W. V. G., *M.B.E.*, *M.C.*, L.F., *p.s.c.* (*T/Lt.-Col.* 18/7/64) 30/4/54

Chester, F. W., R.N.F. 23/9/54

Adams, K. St. B., R. War. F. 7/11/55

Gribble, J. A. G., L.F. 23/7/55

Hudson, G. E., *M.C.*, R.F. 1/12/55

Smith, A. L., L.F., *p.s.c.* 10/3/57

Mavor, V. A., L.F., *p.s.c.*(*n*) 11/11/57

Chapman, S. H., R.F., *s.q.* 21/11/57

Marriott, R. B., R.F., j.s.s.c., *p.s.c.* 20/6/58

Evea, G. R., L.F. 2/9/58

Haycock, A. H., R. War. F. 21/4/59

Humfrey, C. J. C., R. War. F. 18/8/59

Scott, A. M. H., R.N.F. 30/10/59

Barrett, C. M., R.N.F., j.s.s.c., *p.s.c.* 8/8/60

Blackstock, J., *M.B.E.*, *R.*War.F., j.s.s.c., *p.s.c.* 16/8/60

Baxter, J. P., R.N.F. 20/8/60

Entwistle, G. J., L.F., *p.s.c.* 18/11/60

Harward, R. B., R. War. F. 18/12/60

Rogers, H. C. E. W., R. War. F. 6/2/61

Gaw, C. H., L.F., *p.s.c.* 23/4/61

Taylor, M. W., L.F., *p.l.* 15/7/61

Majors—contd.

Whitworth, B. K., L.F. 13/9/61

Hopkins, J. O., R. War. F. 21/10/61

Guy, J. L. A., R.F., *p.s.c.* 21/10/61

Scragg, K., L.F., *p.s.c.* 21/10/61

Sillitoe, W. H., L.F. 22/12/61

Lloyd-Jones, T. D., L.F., *s.q.* 9/2/62

Hedley, R. St. G., R.F. 25/6/62

Wooldridge, A. G., R. War. F., *p.s.c.* 14/7/62

Broughton, R. K., L.F. 14/7/62

Young, M. D., *M.C.*, R.N.F. *p.s.c.* 14/7/62

Phillips, H T. K., L.F. 14/7/62

Moorat, E. F. E., L.F. 29/7/62

Teague, J. A., *M.C.*, R.F., *p.s.c.* 16/12/62

Deane, J. W., L.F. 16/12/62

Cheyne, A. W., R. War. F. 16/12/62

Cowe, R. R. F., R.N.F., *p.t.s.c.* 27/7/63

Piggins, C. D., *M.B.E.*, R. War. F., *p.s.c.* 22/7/63

Blythe-Brook, N. J., L.F. 22/7/63

French, M. A., R.F. 22/7/63

Burditt, B. S., R. War. F. 25/8/63

Dennis, R. W., L.F. 11/10/63

Ginger, M. R., R. War. F. 9/2/64

Webster, B. C., R.F., *p.s.c.* 9/2/64

Davis, J. F., L.F., *p.s.c.* 9/2/64

Thompson, W. V. H., R.War.F. 3/8/64

Kelly, J. M., L.F. 12/9/64

Phillips, J., R.F. 29/1/65

Crawshaw, W. A., L.F. 8/2/65

Conington, D. E., R.F. 2/4/65

Leadsom, N. H., L.F. 3/4/65

Welch, C. E., R.N.F. 7/5/65

Hansen, R. D. C., L.F. 28/5/65

Lucas, P. R., L.F. 1/8/65

Richards, C. B., R. War. F. 3/8/65

Woodford, D. M., R.F *p.s.c.* 21/11/65

Garfit, C. R. N., R.F. 6/2/66

Warren, J., L.F. 6/2/66

Digitized by Google

THE ROYAL NORTHUMBERLAND FUSILIERS [5]

St. George and the Dragon. In each of the four corners the united Red and White Rose slipped ensigned with the Royal Crest.

"Quo fata vocant."

"Wilhelmstahl," "St. Lucia, 1778," "Rolica," "Vimiera," "Corunna," "Busaco," "Ciudad Rodrigo," "Badajoz," "Salamanca," "Vittoria," "Nivelle," "Orthez," "Toulouse," "Peninsula," "Lucknow," "Afghanistan, 1878-80," "Khartoum," "Modder River," "South Africa, 1899-1902."

The Great War—52 *Battalions.*—**"Mons,"** "Le Cateau," "Retreat from Mons," **"Marne, 1914,"** "Aisne, 1914, '18," "La Bassée, 1914," "Messines, 1914, '17, '18," "Armentières, 1914," **"Ypres, 1914, '15, '17, '18,"** "Nonne Bosschen," "Gravenstafel," **"St. Julien,"** "Frezenberg," "Bellewaarde," "Loos," **"Somme, 1916, '18,"** "Albert, 1916, '18," "Bazentin," "Delville Wood," "Pozières," "Flers-Courcelette," "Morval," "Thiepval," "Le Transloy," "Ancre Heights," "Ancre, 1916," "Arras, 1917, '18," **"Scarpe, 1917, '18,"** "Arleux," "Pilckem," "Langemarck, 1917," "Menin Road," "Polygon Wood," "Broodseinde," "Passchendaele," "Cambrai, 1917, '18," "St. Quentin," "Bapaume, 1918," "Rosières," "Lys," "Estaires," "Hazebrouck," "Bailleul," "Kemmel," "Béthune," "Scherpenberg," "Drocourt-Quéant," "Hindenburg Line," "Epéhy," "Canal du Nord," "St. Quentin Canal," "Beaurevoir," "Courtrai," **"Selle,"** "Valenciennes," "Sambre," "France and Flanders, 1914-18," **"Piave,"** "Vittorio Veneto," "Italy, 1917-18," **"Struma,"** "Macedonia, 1915-18," **"Suvla,"** "Landing at Suvla," "Scimitar Hill," "Gallipoli, 1915," "Egypt, 1916-17."

The Second World War.—"Defence of Escaut," "Arras counter attack," "St. Omer-La Bassee," **"Dunkirk, 1940,"** "Odon," **"Caen,"** "Cagny," "Falaise," "Nederrijn," **"Rhineland,"** "North-West Europe, 1940, '44-45," **"Sidi Barrani,"** **"Defence of Tobruk,"** **"Tobruk, 1941,"** "Belhamed," **"Cauldron,"** "Ruweisat Ridge," **"El Alamein,"** "Advance on Tripoli," "Medenine," "North Africa, 1940-43," **"Salerno,"** "Volturno Crossing," "Monte Camino," "Garigliano Crossing," **"Cassino II,"** "Italy, 1943-45," "Singapore Island," "Seoul," **"Imjin,"** "Kowang-San," **"Korea, 1950-51."**

Agents—Lloyds Bank Limited, Cox's & King's Branch.

Regimental Headquarters ... ... The Armoury, Fenham Barracks, Newcastle upon Tyne, 2.

Regimental Journal—"St. George's Gazette", The Armoury, Fenham Barracks, Newcastle upon Tyne, 2.

Regimental Associations—The Royal Northumberland Fusiliers Aid Society, The Armoury, Fenham Barracks, Newcastle upon Tyne 2.

The Royal Northumberland Fusiliers Comrades' Association.
Secretary, London Area—92, Ramsgill Drive, Newbury Park, Ilford, Essex.
Secretary, Newcastle upon Tyne Area—Regimental Club, Fenham Barracks, Newcastle upon Tyne, 2.

For Record Office ... ... *see* column 2903.
For Regimental Pay Office ... *see* column 2913.

Uniform—Blue. *Piping*—Gosling Green.
Facing Colour—Gosling Green.

Allied Regiments of The Canadian Army

The Elgin Regiment (RCAC)
Fusiliers du St. Laurent

Colonel ... ... St. John, Maj.-Gen. R. E. T., *C.B.*, *M.C.*, j.s.s.s.c., *p.s.c.* 1/10/65

Regular Army

Lt.-Colonels.

§Deighton, J. H. G., *O.B.E.*, *M.C.*, *p.s.c.* 1/11/61

§Style, R. G., *p.s.c.* 15/8/62

§Ward, F., *M.C.*, *p.s.c.*, *p.t.s.c.* 21/1/63

Blenkinsop, R. E. 19/7/65

Amos, J. W. 1/9/65

Lt.-Colonel (*Employed List* (1))

§Neilson, A., *M.B.E.*, *p.s.c.* 3/7/62

Regular Army—*contd.*

Majors.

Wilkin, H. R. M., *M.B.E.*, *p.s.c.* 31/1/48

Cowley, P. V., *p.s.c.* 27/1/51

Ferguson, R. S., *M.V.O.* 27/1/51

Chester, F. W. 23/9/54

Scott, A. M. H. 30/10/59

Barrett, C. M., j.s.s.c., *p.s.c.* 8/8/60

Baxter, J. P. 20/8/60

Young, M. D., *M.C.*, *p.s.c.* 14/7/62

Cowie, R. R. F., *p.t.s.c.* 22/7/63

Welch, C. E. 7/5/65

Regular Army—*contd.*

Captains.

Hill, A. K. C. (*T/Maj.* 1/5/65) 8/3/59

Moncur, J. W., *p.s.c.* (*T/Maj.* 20/2/65) 1/7/59

Buckingham, D. E. H. (*T/Maj.* 2/8/64) 22/1/60

Oakley, J. B. 9/2/60

Seidl, D. R. G., *p.s.c.* 12/2/60

Welch, D. H. 20/7/60

Thompson, D. M. 21/7/60

Hope, A. C. 16/12/61

Parsons, A. F. A. (*Adjt.* 2/5/65) 2/8/63

Colson, E. S. 25/11/63

Marr, P. H. D. 2/8/64

Wysock-Wright, C. R. 2/8/64

Earle, R. P. T. 19/12/64

Stemp, G. L. 18/12/65

Digitized by Google

The Fusilier Brigade—*continued*

The Royal Northumberland Fusiliers—*continued*

Regular Army—*contd.*

Lieutenants.

Jackson, C. F. (*T/Capt.* 9/12/64) 16/6/62
Woodburn, C. H. F. C. 10/7/62
Robinson, P. J. C. 14/8/62
Robinson, N. G. D. 6/12/62
Robertson, C. D. 29/1/63
Buckton, R. G. 4/2/64
Parsons, R. G. 4/2/64
Youll, G. M. 10/1/65
Bucknall, P. C. 13/1/65
Riddick, D. W. G. 2/2/65
Forster, M. A. K. 20/6/65
Wellwood, C. N. B. 20/6/65
Milne, S. 28/7/65
Cruickshank, D. 31/1/66

2nd Lieutenants.

Price, J. B. 18/12/64
Brook, R. P. D. 8/3/65
Millar, G. H. 21/9/65
Green, D. E. 17/12/65

Quarter-Masters.

Burn, F. H. 1/1/57
capt. 15/10/63
Elliott, A. P. 16/6/59
capt. 26/6/63
Connolly, T. *lt.* 1/4/64
Adamson, J. *lt.* 1/4/65

Regular Army
Short Service Officers

Captain.

Brown, T. J. deC. 22/7/65

Lieutenant.

Hayes, G. 23/9/64

2nd Lieutenant.

Thompson, A. S. H. 18/7/64
Rushton, M. M. 9/10/65
Daniels, D. J.M. 9/10/65

Quarter-Master.

Connolly, G. *lt.* 1/5/64

Extended Service Officers.

Major.

Ferguson, H. G., *M.C.* 4/12/56

Captains.

Tarmey, T. 28/1/50
Hubbard, A. F. P. (*T/Maj.* 1/4/63) 26/11/51

Territorial Army

Hon. Colonels.

Northumberland, Capt. (Hon. Col.) *The Duke of, K.G., T.D.* (*H.M. Lieutenant*) 25/9/48
Gardner, Lt.-Col. (Bt. Col.) P., *T.D., D.L.* 22/11/56
May, Col. (Hon. Brig.) P. H. M., *D.S.O., O.B.E., M.C.*, 1et. pay, *p.s.c., p.s.c.(a)* 16/1/63

Lt.-Colonels.

Sanderson, W. C. H., *T.D.* 17/8/63
Waddell, R. E. O., *T.D.* 1/1/65
Webb, J. M. (*Res. of Off.*) 1/7/65

Majors.

Ridley, D. A., *T.D.* 23/1/58
Harking, L., *T.D.* 12/5/58
Todd, C. S., *T.D.* 1/1/60
Duncan, I. S., *T.D.* 15/4/60
Potts, F. L., *T.D.* 16/4/60
Vaughan, P. D. W., *T.D.* 14/11/61
Mordue, R. W. 15/11/63
Calvert, J. S. 10/12/64

Captains.

Baker-Creswell, C A. F. (*A/Maj.* 31/12/62) 15/4/59
Johnston, T. 2/7/59
Bullen, H. L. (*A/Maj.* 17/9/64) 1/3/60
Mullens, R. McC. 21/4/60
Bridgeman, P. O. R. (*A/Maj.* 1/7/62) 25/4/60
Davidson, I. F. (*A/Maj.* 17/9/64) 1/5/61
Kirkup, J. R. 1/5/61
Kirkham, J. D. 1/5/61
Burn, J. M. W. 9/9/61
Calvert, F. A. 1/10/61
Ogle, T. H. (*A/Maj.* 29/8/65) 26/4/62
Scott, R. 16/4/63
Campbell, R. 1/6/63
Smith, J. L. 29/6/63
Swallow, M. A. 1/10/63
Scott, J. C. 5/10/63
Fryer, R. H. 12/2/64
Meikle, G W. 1/6/64
Muir, J. 1/6/64
Ridley, G.W. 1/6/64
MacWhirter, P. J. 17/9/64
Shaw, P. H. 17/9/64
Buchanan, T. J. 17/9/64

Territorial Army—*contd.*

Lieutenants.

Anderson, H. R. (*A/Capt.* 1/1/65) (*Res. of Off.*) 23/10/61
Bateman, H. S. 23/3/62
Turnbull, R. G. (*A/Capt.* 4/6/65) 10/6/62
Rutherford, S. D. (*A/Capt.* 9/6/65) 17/6/62
Cooper, J. A. 28/11/62
Bell, J. P. 10/6/63
Stirk, T. D. 14/7/63
Mould, H. R. 8/9/63
Scott-Phillips, D. 25/11/63
Proudlock, G. R. 19/2/64
Swales, P. N. Q. 19/2/64
Oliver, A. J. 23/6/64
Charsley, B. I. 8/8/64
McHugh, M. J. 23/9/64
Leslie, D. G. 25/11/64
Robinson S. A. 25/11/64
Miller, D. S. 25/11/64
Edwards, J. J. M. 28/4/65
McGreath, D. R. 26/5/65
Toulmin, J. 25/7/65
Mackenzie, J. R. 30/9/65
Rutherford, A. G. 21/10/65
Powell, R. M. 27/1/66
Dodman, J. W. 27/1/66

2nd Lieutenants.

†Hagon, J. 22/3/64
†Grabham, D. S. 26/4/64
†Brown, A. 22/11/64
†Hind, R. S. C. 22/11/64
†Hudson, N. W. 22/11/64
†Scroggie, N. W. R. 6/3/65
†Raeburn, D. C. 8/3/65
†Willox, M. R. 8/3/65
†Gowens, P. 8/3/65
†Renwick, R. G. 25/4/65
†Milburn, M. W. 25/4/65
†Wood, J. A. 25/4/65
†Hyslop, M. J. 11/6/65
†Scott, C. A. 11/6/65
†Milburn, R. M. 27/6/65
†Mckechie, R.A.N. 24/10/65

Quarter-Master.

Sanderson, J. W. *lt.* 13/7/62

Digitized by Google

THE ROYAL WARWICKSHIRE FUSILIERS [6]

The Antelope within the Garter

In each of the four corners the united Red and White Rose slipped ensigned with The Crown.

Namur, 1695," " Martinique, 1794," " Rolica," " Vimiera," " Corunna," " Vittoria," " Pyrenees " " Nivelle," " Orthes," " Peninsula," " Niagara," " South Africa, 1846-7, 1851-2-3," " Athara," " Khartoum," " South Africa, 1899-1902."

The Great War—30 *Battalions*—" **Le Cateau,**" " Retreat from Mons," " **Marne, 1914,**" " Aisne, 1914, '18," " Armentières, 1914," " **Ypres, 1914, '15, '17,**" " Langemarck, 1914, '17," " Gheluvelt," " Neuve Chapelle," " St. Julien," " Frezenberg," " Bellewaarde," " Aubers," " Festubert, 1915," " Loos," " **Somme, 1916, '18,**" " Albert, 1916, '18," " Bazentin," " Delville Wood," " Pozières," " Guillemont," " Flers-Courcelette," " Morval," " Le Transloy," " Ancre Heights," " Ancre, 1916," " **Arras, 1917, '18,**" " Vimy, 1917," " Scarpe, 1917, '18," " Arleux," " Oppy," " Bullecourt," " Messines, 1917, '18," " Pilckom," " Menin Road," " Polygon Wood," " Broodseinde," " Poelcappelle," " Passchendaele," " Cambrai, 1917, '18," " St. Quentin," " Bapaume, 1918," " Rosières" " **Lys,**" " Estaires," " Hazebrouck," " Bailleul," " Kemmel," " Béthune," " Drocourt-Quéant," " **Hindenburg Line,**" " Epéhy," " Canal du Nord," " Beaurevoir," " Selle," " Valenciennes," " Sambre," " France and Flanders, 1914–18," " **Piave,**" " Vittorio Veneto," " Italy, 1917–18," " Suvla," " **Sari Bair,**" " Gallipoli, 1915–16," " Tigris, 1916," " Kut al Amara, 1917," " **Baghdad,**" " Mesopotamia, 1916–18," " Baku," " Persia, 1918."

The Second World War.—" **Defence of Escaut,**" " **Wormhoudt,**" " **Ypres—Comines Canal,**" " **Normandy Landing,**" " **Caen,**" " Bourguebus Ridge," " **Mont Pincon,**" " Falaise," " **Venraij** " Rhineland," " Lingen," " Brinkum," " **Bremen,**" " **North-West Europe, 1940, '44–45,**" " **Burma, 1945.**"

Agents—Lloyds Bank Limited, Cox's & King's Branch.

Regimental Headquarters—St. John's House, Warwick.

Regimental Journal—" The Antelope ", St. John's House, Warwick.

Regimental Association—The Royal Warwickshire Regimental Association, St. John's House, Warwick.

For Record Office ... ... *see* column 2903.
For Regimental Pay Office ... *see* column 2913.

Uniform—Blue. *Piping*—Scarlet.
Facing Colour—Blue

Allied Regiments of The Canadian Army

The South Saskatchewan Regiment
The Westminster Regiment

Allied Regiment of New Zealand Army
The Hauraki Regiment

Allied Battalion of the Federation of Malaysia Forces
3rd Battalion, The Royal Malay Regiment

Colonel ... ... Macdonald, Maj.-Gen. R. C., *C.B.*, *D.S.O.*m, *O.B.E.*, ret. pay, j.s.s.c., *p.s.c.* 17/11/63

Regular Army

Lt.-Colonels.

§Illing, H. C., *M.C.*m, j.s.s.c., *p.s.c.* 18/8/62
Marston, H. H. M., *M.C.*, *p.s.c.* 8/2/65
Matthews, S. B. 31/3/65

Lt.-Colonels (*Employed List* (1))

§Etches, W. W., *O.B.E.*, *M.C.*, j.s.s.c., *p.s.c.* (*T/Col.* 8/1/66) 28/12/61
§Docker, L. R., *O.B.E.*, *M.C.*, *T.D.* *p.s.c.* 17/7/62
Harbage, M. J., *M.C.* 12/12/63
Welch, C. B., *p.s.c.* (*local Col.* 20/6/62) 5/5/64

Lt.-Colonels (*Special List*).

Ryan, M., *O.B.E.*, *p.s.c.* 11/7/64
20/3/58
Lucas, P. J. A., *M.C.* 14/9/64
14/11/58

Regular Army—*contd.*

Majors.

Blakey, C. O., *p.s.c.* 22/10/53
Chutter, J. P., *M.B.E.*, *p.s.c.* 4/12/53
Adams, K. St. B. 7/11/55
Haycock, A. H. 21/4/59
Humfrey, C. J. C. 18/8/58
Blackstock, J., *M.B.E.*, j.s.s.c., *p.s.c.* 16/8/60
Harward, R. B. 18/12/60
Rogers, H. C. E. W. 6/2/61

Regular Army—*contd.*

Majors—contd.

Gray, J. W., *p.s.c.* 28/7/61
Hopkins, J. O. 21/10/61
Wooldridge, A. G., *p.s.c.* 14/7/62
Cheyne, A. W. 16/12/62
Piggins, C. D., *M.B.E.*, *p.s.c.* 22/7/63
Burditt, B. S. 25/8/63
Ginger, M. R. 9/2/64
Thompson, W. V. H. 3/8/64
Richards, C. B. 3/8/65

Digitized by Google

Regular Army—*contd.*

Captains.

Baillie, W. 27/6/57
Nichols, B. M., *p.s.c.* (*T/Maj.* 23/12/65) 31/7/59
Reilly, J. C., *p.s.c.* 12/2/60
Aldridge, B. (*Adjt.* 24/9/64) 2/9/60
Schaller, R. E. (*T/Maj.* 1/1/64) 22/11/60
Hordern, J. H. C. 5/2/61
Brown, N. C. 7/10/62
Moore, J. R. 21/12/62
Ross-Thomas, M. 27/7/64
Houlton, D. 24/9/64
Holland, P. A. 18/12/65

Lieutenants.

Hughes, A. J. H. 18/6/61
Tomes, I. M. (*T/Capt.* 7/9/65) 23/1/62
Valentine, C. H. C. (*T/Capt.* 7/9/65) 30/5/62
Bayldon, R. 16/6/62
Hordern, J. R. 29/1/63
Yates, S. R. 22/6/63
Somers, A. P. 23/2/64
Beauchamp, V. J. 2/2/65
Rice, A. J. M. 20/6/65

2nd Lieutenants.

Cale, T. J. 2/5/64
Whiteman, K. R. 18/12/64
Peters, I. J. 18/12/64
Artus, A. P. 18/12/64
Edwards, M. C. K. 30/7/65
Bibbey, P. G. 30/7/65
Cain, S. P. 17/12/65

Quarter-Master.

Parsons, A. G., *M.C.* 1/1/57
maj. 5/2/63

Regular Army
Short Service Officers

2nd Lieutenants.

Murry, M. J. 27/4/63
Willans, W. J. 15/2/64
Perks, S. E. 17/10/64
Wilson, D. J. 3/4/65

Quarter-Master.

Bluck, W. J. *lt.* 10/3/65

Army Emergency Reserve

Captain.

Reger, P. B., *p.h.* 4/2/61

Territorial Army

Hon. Colonel.

Walton, Brig. B. B., *C.B.E.*, ret. pay *p.s.c.* 1/6/64

Majors.

Best, P. McL., *T.D.* 8/8/58
Nicol, I. L. 1/11/61
Ellson, K. H., *T.D.* 1/4/62
Mountford, A. P., *T.D.* 20/11/63
Duncan, R. M. 27/7/65
Price, C. T. W., *T.D.* 2/11/65

Captains.

De Pree, H. (*Res. of Off.*) 29/9/43
Bushill, R. N. N. (*A/Maj.* 1/4/62) 1/4/55
Fenton, B. H., *T.D.* 15/12/57
Herring, W. G., *T.D.* 28/2/58
Lee, F. G. S. 2/5/59
Richardson, P. A. 20/11/63
Rhodes, D. R. G. 5/11/65

Lieutenants.

Horsley, A. A. (*A/Capt.* 20/11/63) 12/8/60
Smith, C. H. 25/11/60
Murphy, M. T. P. 25/8/62
Cariss, R. L. 6/2/63
Knightley, J. R. 21/2/63
Finch, M. C. 8/4/64
Lloyd, P. J. L. 9/5/65
Sturman, C. J. 14/7/65
Smith, P. G. 6/10/65

2nd Lieutenants.

†Harrison, E. C. 14/11/63
†Clarke, B. L. 7/4/64
†Cull, S. J. 18/1/65
†Vernon, P. 18/1/65
†Mackay, F. 18/10/65

Quarter-Master

Roseblade, J. C. *lt.* 20/12/60

Digitized by Google

THE ROYAL FUSILIERS (CITY OF LONDON REGIMENT) [7]

The United Red and White Rose within the Garter and The Crown over it.

In each of the four corners the White Horse.

"Namur, 1695," "Martinique, 1809," "Talavera," "Busaco," "Albuhera," "Badajoz," "Salamanca," "Vittoria" "Pyrenees," "Orthes," "Toulouse," "Peninsula," "Alma," "Inkerman," "Sevastopol," "Kandahar, 1880," "Afghanistan, 1879–80," "Relief of Ladysmith," "South Africa, 1899–1902."

The Great War—51 *Battalions.*—**"Mons,"** "Le Cateau," "Retreat from Mons," "Marne, 1914," "Aisne" 1914," "La Bassée, 1914," "Messines, 1914, '17," "Armentières, 1914," **"Ypres, 1914, '15, '17, '18," "Nonne Bosschen,"** "Gravenstafel," "St. Julien," "Frezenberg," "Bellewaarde," "Hooge, 1915," "Loos," "Aubers," **"Somme, 1916, '18,"** "Albert, 1916, '18," "Bazentin," "Delville Wood," "Pozières," "Flers-Courcelette," "Thiepval," "Le Transloy," "Ancre Heights," "Ancre, 1916, '18," **"Arras, 1917, '18,"** "Vimy, 1917," "Scarpe, 1917," "Arleux," "Pilckem," "Langemarck, 1917," "Bullecourt," "Menin Road," "Polygon Wood," "Broodseinde," "Poelcappelle," "Passchendaele," **"Cambrai, 1917, '18,"** "St. Quentin," "Bapaume, 1918," "Rosières," "Avre," "Villers Bretonneux," "Lys," "Estaires," "Hazebrouck," "Béthune," "Amiens," "Drocourt-Quéant," **"Hindenburg Line,"** "Havrincourt," "Epéhy," "Canal du Nord," "St. Quentin Canal," "Beaurevoir," "Courtrai," "Selle," "Sambre," "France and Flanders, 1914–18," "Italy, 1917–18," **"Struma,"** "Macedonia, 1915–18," "Helles," **"Landing at Helles,"** "Krithia," "Suvla," "Scimitar Hill," "Gallipoli, 1915–16," **"Egypt, 1916,"** "Megiddo," "Nablus," "Palestine, 1918," "Troitsa," "Archangel, 1919," "Kilimanjaro," "Behobeho," "Nyangao," "E. Africa, 1915–17."

The Second World War.—**"Dunkirk, 1940,"** "North-West Europe, 1940," "Agordat," **"Keren,"** "Syria, 1941," "Sidi Barrani," "Djebel Tebaga," "Peters Corner," **"North Africa, 1940, '43,"** "Sangro," **"Mezzagrogna,"** "Caldari," **"Salerno,"** "St. Lucia," "Battipaglia," "Teano," "Monte Camino," **"Garigliano Crossing,"** "Damiano," **"Anzio," "Cassino II,"** "Ripa Ridge," "Gabbiano," "Advance to Florence," "Monte Scalari," **"Gothic Line," "Coriano,"** "Croce," "Casa Fortis," "Savio Bridgehead," "Valli di Comacchio," "Senio," "Argenta Gap," "Italy, 1943–45," "Athens," "Greece, 1944–45."

"Korea, 1952-53."

Agents—Lloyds Bank Limited, Cox's & King's Branch.

Regimental Headquarters—H.M. Tower of London, London, E.C.3.

Regimental Journal—"The Royal Fusiliers Chronicle," H.M. Tower of London, London, E.C.3.

Regimental Association—The Royal Fusiliers Association, H.M. Tower of London, London, E.C.3.

For Record Office ... ... *see* column 2903.
For Regimental Pay Office ... *see* column 2913.

Uniform—Blue. *Piping*—Scarlet.
Facing Colour—*Blue.*

Allied Regiment of The Canadian Army

The Royal Canadian Regiment

Allied Regiment of Australian Infantry

The Royal Victoria Regiment

Colonel ... Darling, Lt.-Gen. *Sir* Kenneth T., *K.C.B.*, *C.B.E.*, *D.S.O.*, Col. Comdt. Para. *t.d.c.*, j.s.s.c. 17/9/63

Regular Army

Lt.-Colonels.

§Taylor, W. A., j.s.s.c., *p.s.c.* *j.s.c.*(*FR*) 9/4/62

Coombe, F. A., *M.B.E.*, *p.s.c.* 1/3/63

Hooper, D. A., *p.s.c.* 17/1/64

Morley, *The Earl of*, *p.s.c.* 9/5/65

Lt.-Colonels (*Employed List* (1))

§Chard, W. W. M., *p.s.c.* 24/6/62

Debenham, J. H., *M.C.*, *p.t.s.c.* 19/5/64

Regular Army —*contd.*

Majors.

French, R. B. 19/11/51

Porter, R. G., *M.C.* 28/2/54

Moglove, R. S., *s.q.* 1/3/54

Hudson, G. E., *M.C.* 1/12/55

Chapman, S. H., *s.q.* 21/11/57

Marriott, R. B., j.s.s.c. *p.s.c.* 20/6/58

Guy, J. L. A., *p.s.c.* 21/10/61

Hedley, R. St. G 25/6/62

Teague, J. A., *M.C.*, *p s.c.* 16/12/62

French, M. A. 22/7/63

Webster, B. C., *p.s.c.* 9/2/64

Phillips, J. 29/1/65

Conington, D. E. 2/4/65

Woodford, D. M., *p.s.c.* 21/11/65

Garfit, C. R. N. 6/2/66

Regular Army—*contd.*

Captains.

Daniel, J. R. A., *p.s.c.* (*T*/*Maj.* 23/9/63) 31/7/59

Kelly, M. J. 12/2/60

Snow, J. J. E. (*T*/*Maj.* 2/1/65) 16/12/61

Warren, M. J. (*T*/*Maj.* 18/12/65) 27/7/62

Dudding, M. J. (*Adjt.* 2/1/65) 21/12/62

Campling, N. H. 21/12/62

Bradley, R. B. 2/8/64

Curtis, A. G. H., w. 19/12/64

Conner, G. R. 25/7/65

White-Thomson, C. T. 18/12/65

Digitized by Google

Regular Army—*contd.*

Lieutenants.

Rigby, J. G. B. (*T/Capt.* 24/3/62) 3/12/59
Williams, R. B. (*T/Capt.* 31/12/64) 23/1/62
Lemon, D. A. R. (*T/Capt.* 10/3/65) 19/4/62
Murly-Gotto, A. T. 27/5/63
Rennick, A. M. K. 22/6/63
Archer, M. F. G. 25/6/63
Clarke, R. D. 21/6/64
Carter, C. J. T. 21/6/64
Digges, D. R. 3/9/64
Wilkinson, G. de la P. 20/6/65
Watson, D. J. 20/6/65
Harbottle, S. N. 28/7/65
Wakely, W. H. 31/1/66

2nd Lieutenants.

Aldous, J. G. 4/10/63
Warburton, C. D. (*Res. of Off.*) 30/6/64
Oliver-Bellasis, H. 18/12/64
Legge, R. J. 30/7/65
Cook, K. M. 30/7/65

Quarter-Masters.

McClellan, H. S. 1/1/52
maj. 9/11/60
Jones, M. R. 1/4/60
capt. 21/8/63
Higgins, E. 1/4/62
capt. 12/3/65

Regular Army
Short Service Officers

Captain.

Botwright, C. H. 28/6/65

Lieutenant.

Sessions Hodge, M. H. 21/1/66

2nd Lieutenants.

Harland, T. A. 15/2/64
Adams, R. D. 17/10/64
Ross Collins, D. A. 16/1/65
Brunt, N. J. P. 9/10/65

Quarter-Masters.

Horstead, L. F. 26/1/63
capt. 24/5/65
Pettifar, W. G. *lt.* 26/6/64

Army Emergency Reserve
National Service Officer

Lieutenant.

Clarke, J. G. 17/2/63

Territorial Army

Hon.-Colonel.

Hillersdon, Col. E. H., *D.S.O., T.D.* 20/10/65

Majors.

Whalley, B. K. 2/9/60
Green, P. J., *E.R.D., T.D.* 1/7/61
Skey, H. C. A., *T.D.* 31/5/63

Territorial Army—*contd.*

Captains—contd.

Hornsby, J. A. (*A/Maj.* 15/9/64) 23/5/57
Winser, C. R. 1/8/57
Home, G. D. L. R. (*A/Maj.* 1/12/61) 13/5/59
Newall, P. H. (*A/Maj.* 1/10/64) 12/10/61
Ryan, J. G., *T.D.* 4/6/63
Naylor, P. 1/4/64
Baker, M. J. 19/4/64
Richardson, B. 1/6/64
Madge, A. G. W. 1/10/64
Cordiner, G. R. M. (*A/Maj.* 1/10/65) 3/11/64
Barron, D. 24/5/65

Lieutenants.

Atkinson, N. P. 30/5/62
Gibbs, B. 22/10/63
Peake, R. B. B. 5/3/65
van Eyssen, F. F. 9/4/65
Hodkinson, J. J. E. 30/4/65

2nd Lieutenants.

†Powell, A. J. 13/5/64
†Baldwin, S. 17/11/64
†Foster, M. B. R. 16/12/64
†Peel, W. G. 29/6/65
†Jarvis, B. W. 10/11/65
†Haslam, R. G. G. 10/11/65

Quarter-Master.

Sims, R. W. F., *B.E.M.* *lt.* 12/5/60

Digitized by Google

THE LANCASHIRE FUSILIERS [20]

The Roman numeral XX assigned with the Red Rose. The Sphinx, superscribed "Egypt."

"*Omnia Audax.*"

"**Dettingen,**" "**Minden,**" "**Egmont-op-Zee,**" "**Maida,**" "**Vimiera,**" "**Corunna,**" "**Vittoria,**" "**Pyrenees,**" "**Orthes,**" "**Toulouse,**" "**Peninsula,**" "**Alma,**" "**Inkerman,**" "**Sevastopol,**" "**Lucknow,**" "**Khartoum,**" "**Relief of Ladysmith,**" "**South Africa, 1899-1902.**"

The Great War—30 *Battalions.*—"Le Cateau," "**Retreat from Mons,**" "Marne, 1914," "**Aisne, 1914, '18,**" "Armentières, 1914," "**Ypres, 1915, '17, '18,**" "St. Julien," "Bellewaarde," "**Somme, 1916, '18,**" "Albert 1916, '18," "Bazentin," "Delville Wood," "Pozières," "Ginchy," "Fiers-Courcelette," "Morval," "Thiepval," "Le Transloy," "Ancre Heights," "Ancre, 1916, '18," "**Arras, 1917, '18,**" "Scarpe, 1917, '18," "Arleux," "Messines, 1917," "Pilckem," "Langemarck, 1917," "Menin Road," "Polygon Wood," "Broodseinde," "Poelcappelle," "**Passchendaele,**" "**Cambrai, 1917, '18,**" "St. Quentin," "Bapaume, 1918," "Rosières," "Lys," "Estaires," "Hazebrouck," "Bailleul," "Kemmel," "Béthune," "Scherpenberg," "Amiens," "Drocourt-Quéant," "**Hindenburg Line,**" "Epéhy," "Canal du Nord," "St. Quentin Canal," "Courtrai," "Selle," "Sambre," "France and Flanders, 1914-18," "Doiran, 1917," "**Macedonia, 1915-18,**" "Helles," "**Landing at Helles,**" "Krithia," "Suvla," "Landing at Suvla," "Scimitar Hill," "Gallipoli, 1915," "Rumani," "Egypt, 1915-17."

The Second World War.—"**Defence of Escaut,**" "St. Omer-La Bassée," "**Caen,**" "North-West Europe, 1940, '44," "**Medjez el Bab,**" "Oued Zarga," "North Africa, 1942-43," "Adrano," "Sicily, 1943" "Termoli," "Trigno," "**Sangro,**" "**Cassino II,**" "Trasimene Line," "Monte Ceco," "Monte Spaduro," "Senio," "**Argenta Gap,**" "Italy, 1943-45," "**Malta, 1941-42,**" "Rathedaung," "Htizwe," "**Kohima,**" "Naga Village," "**Chindits, 1944,**" "**Burma, 1943-45.**"

Agents—Lloyds Bank Limited, Cox's & King's Branch

Regimental Headquarters—Wellington Barracks, Bury, Lancs.

Regimental Journal—"The Gallipoli Gazette," Wellington Barracks, Bury, Lancs.

Regimental Associations—XX The Lancashire Fusiliers' Compassionate Fund, "Kirklee," Green Walk, Bowdon, Cheshire.

Regimental Association, Wellington Barracks, Bury, Lancs.

For Record Office . *see* column 2903.

For Regimental Pay Office *see* column 2913.

Uniform—Blue. *Piping*—Scarlet.
Facing Colour—White.

Allied Regiment of the Canadian Army

The Lorne Scots (Peel, Dufferin and Halton Regiment)

Colonel ... Lea, Maj.-Gen. G. H., *C.B.*, *D.S.O.*, *M.B.E.*, n.a.d.c., j.s.s.c., *p.s.c.* 31/12/65

Regular Army

Lt.-Colonels.

§Grover, J. A., *M.B.E.*, j.s.s.c., *p.s.c.* 24/1/60

§Dawson, P. E. Y. 1/3/62

Hill, K. A., *M.B.E.*, *M.C.*, *p.s.c.* 14/10/64

Lt.-Colonel (*Employed List* (1))

Martlew, J., *M.B.E.*, *p.s.c.* 14/3/64

Lt.-Colonel (*Special List*)

Secretan, R. D., *O.B.E.*, *M.C.*, *p.s.c.* 24/7/64
7/5/56

Regular Army—*contd.*

Majors.

Smith, P. 10/7/52

Porter, R.M., *p.t.s.c.* (*T*/*Lt.-Col.* 22/10/64) 31/12/52

Smith, W. V. G., *M.B.E.*, *M.C.*, *p.s.c.* (*T*/*Lt.-Col.* 18/7/64) 30/5/54

Gribble, J. A. G. 23/7/55

Smith, A. L., *p.s.c.* 10/3/57

Mavor, V. A., *p.s.c.*(*n*) 11/11/57

Evea, G. R. 2/9/58

Entwistle, G. J., *p.s.c.* 18/11/60

Gaw, C. H., *p.s.c.* 23/4/61

Taylor, M. W., *p.l.* 15/7/61

Whitworth, B. K. 13/9/61

Scragg, K., *p.s.c.* 21/10/61

Sillitoe, W. H. 22/12/61

Regular Army—*contd.*

Majors—contd.

Lloyd-Jones, T. D., *s.q.* 9/2/62

Broughton, R. K. 14/7/62

Phillips, H. T. K. 14/7/62

Moorat, E. F. E. 29/7/62

Deane, J. W. 16/12/62

Blythe-Brook, N. J. 22/7/63

Dennis, R. W. 11/10/63

Davis, J. F., *p.s.c.* 9/2/64

Kelly, J. M. 12/9/64

Crawshaw, W. A., tt. 8/2/65

Leadsom, N. H. 3/4/65

Hansen, R. D. C. 28/5/65

Lucas, P. R. 3/8/65

Warren, J. 6/2/66

Digitized by Google

Regular Army—*contd.*

Captains.

Moorsom, R. O'C. (*T/Maj.* 17/12/62) 2/2/56

Cartwright, I. R., *p.s.c.* (*T/Maj.* 23/2/64) 31/7/59

Campbell, J. A. 17/12/59

Godley, A. J. R. 6/8/60

Straw, G. L., *p.s.c.* (*T/Maj.* 2/1/66) 7/8/60

Connelly, S. V. 21/12/62

Betley, D. A. 21/12/62

Haines, R. E. 2/8/63

St. Maur Shell, J. W. M. 20/12/63

Hallam, J. McQ. 20/12/63

Manvell, P. P. (*Adjt.* 27/8/64) 3/6/64

England, R. W. 2/8/64

Steeds, J. F. 2/8/64

Lieutenants.

Walker, I. C. 27/5/62

Stacey, L. J. (*T/Capt.* 12/3/65) 16/6/62

Carmichael, C. H. (*T/Capt.* 1/2/65) 29/1/63

Litster, W. R. 29/1/63

Hayley, M. A. 4/2/64

Hancock, R. R. W. 4/2/64

Greenhouse, R. M. 21/6/64

Edgar, M. J. B. 2/2/65

Carter, G. B. M. 2/2/65

Berry, C. M. L. 14/4/65

Durham, W. A. 10/5/65

Kerley, R. J. 31/1/66

Hinxman, M. C. 31/1/66

Regular Army—*contd.*

2nd Lieutenants.

Barwell, P. J. 30/7/65

Spackman, D. I. B. 17/12/65

Hoyle, D. G. 17/12/65

Staff Quarter-Master.
(*Employed List* (2)).

Price, S. 10/2/54
maj. 1/6/65

Quarter-Masters.

Stevens, F. E. 13/1/55
maj. 24/4/63

Eagleson, W. 6/9/56
maj. 25/10/64

Bowman, W., *M.B.E.* 1/1/57
capt. 4/9/61

Cambridge, P. 1/4/61
capt. 7/2/66

Alley, F. 1/4/63
capt. 30/4/64

Barlow, J. (*T/Maj.* 1/1/66) 1/4/64
capt. 11/9/64

Regular Army
Short Service Officers

Lieutenants.

Morgan, B. 12/8/62

Burrows, M. 2/11/64

2nd Lieutenant.

Rivett, K. H. 18/7/64

Quarter-Master.

Houghton, H. N. *lt.* 9/4/64

Extended Service Officers

Major.

Ormerod, W. 25/6/61

Captain.

Banks, J. W. 15/8/49

Territorial Army

Hon. Colonel.

Fielden, Maj. (Hon. Lt.-Col.) J. H., *T.D.* 1/5/60

Lt.-Colonel.

Evans, P., *T.D.* 16/12/64

Majors.

McCormick, P. B., *T.D.* 26/4/58

Grey, A. J. S. 1/6/61

Bennett, G. 12/11/62

Kitching, R. W. (*Res. of Off.*) 1/6/64

Captains.

Gartside, E. T. (*A/Maj.* 12/11/62) 3/3/59

Woodburn, W. J. 20/5/60

Hewitt, F. E. (*A/Maj.* 17/12/64) 1/3/63

Carr, G. 1/3/63

Turner, D. N. S. 28/6/64

Bamford, R. B. 22/5/65

Wood, R. J. 23/5/65

Lieutenants

Hill, R. K. 29/11/61

Bond, J. C. 6/2/63

Aveston, T. D. (*A/Capt.* 24/6/65) 6/2/63

Temple, J. G. 6/2/63

Cotton, M. J. 11/9/63

Kelly, T. B. 28/1/64

Kershaw, J. 26/3/64

Fielden, C. A. 22/10/64

Trueman, C. M. 28/1/65

Newton, D. 6/10/65

2nd Lieutenants.

†Fitzgerald, D. V. 13/10/65

†Connor, J. 13/10/65

Quarter-Master.

Openshaw, S. *lt.* 26/4/60

Digitized by Google

THE ROYAL ANGLIAN REGIMENT

[9, 12; 10, 48, 58; 16, 44, 56; and 17.]

Upon a Silver Star of eight points The Castle and Key of Gibraltar, underneath a Scroll inscribed "Royal Anglian" in gold.

Battalions—

1st (Norfolk and Suffolk) Battalion.

2nd (Duchess of Gloucester's Own Lincolnshire and Northamptonshire) Battalion.

3rd (16th/44th Foot) Battalion.

4th (Leicestershire) Battalion.

"Namur 1695," "Blenheim," "Ramillies," "Oudenarde," "Malplaquet," "Dettingen," "Louisberg," "Minden," "Quebec 1759," "Belleisle," "Martinique, 1762," "Moro," "Havanah." "Martinique 1794." "India," "Seringapatam," "Surinam," "Maida," "Rolica," "Vimiera," "Peninsula," "Corunna," "Douro," "Talavera," "Busaco," "Albuhera," "Badajoz," "Salamanca," "Vittoria," "Pyrenees," "St. Sebastian," "Nivelle," "Nive," "Orthes," "Toulouse," "Bladensburg," "Waterloo," "Ava," "Afghanistan 1839," "Ghuznee 1839," "Khelat," "Cabool 1842," "Moodkee," "Ferozeshah," "Sobraon," "New Zealand," "Mooltan," "Goojerat," "Punjaub," "S. Africa 1851-53," "Alma," "Inkerman," "Sevastopol," "Lucknow," "Taku Forts," "S. Africa 1879," "Afghanistan 1878–80," "Ali Masjid," "Kabul 1879," "Nile 1884–85," "Chitral," "Tirah," "Atbara," "Khartoum," "S. Africa 1899–1902," "Modder River," "Relief of Kimberley," "Paardeburg," "Defence of Ladysmith."

The Great War—142—*Battalions*—"Mons," "LeCateau," "Retreat from Mons," "Marne 1914," "Aisne 1914, '18," "La Bassee 1914," "Messines 1914, '17, '18," "Armentiers 1914," "Givenchy 1914," 'Ypres 1914, '15, '17, '18," "Langemarck 1914, '17," "Gheluvelt," "Nonne Bosschen," "Festubert 1914, '15," "Neuve Chapell," "Hill 60," "Gravenstafel," "St. Julien," "Frezenberg," "Bellewaarde," "Aubers," "Hooge 1915," "Loos," "Somme 1916, '18," "Albert 1916,'18," "Bazentin," "Delville Wood," "Pozieres," "Guillemont," "Flers-Courcelette," "Morval," "Thiepval," "Le Transloy," "Ancre Heights," "Ancre 1916, '18," "Bapaume 1917, '18," "Arras 1917, '18," "Vimy 1917," "Scarpe 1917, '18," "Arleux," "Oppy," "Pilckem," "Menin Road," "Polygon Wood," "Broodseinde," "Poelcappelle," "Passchendaele," "Cambrai 1917, '18," "St. Quentin," "Rosieres," "Avre," "Villers Bretonneux," "Lys," "Estaires," "Hazebrouck," "Bailleul," "Kemmel," "Bethune," "Scherpenberg," "Amiens," "Drocourt-Queant," "Hindenburg Line," "Havrincourt," "Epehy," "Canal du Nord," "St. Quentin Canal," "Beaurevoir," "Courtral," "Selle," "Valenciennes," "Sambre," "France and Flanders 1914–18,"; "Italy 1917–18" "Helles," "Landing at Helles," "Struma," "Doiran 1918," "Macedonia 1915–18"; "Krithia," "Suvla," "Landing at Suvla," "Scimitar Hill," "Gallipoli 1915–16"; "Rumani," "Egypt 1915–17"; "Gaza," "El Mughar," "Nebi Samwill," "Jerusalem," "Jaffa," "Tell 'Asur," "Megiddo," "Sharon," Damascus," "Palestine 1917-18"; "Tigris 1916," "Shaiba," "Kut al Amara 1915, '17," "Baghdad," "Ctesiphon," "Defence of Kut al Amara," "Mesopotamia 1914–18".

The Second World War—"Vist," "Norway 1940,"; "Defence of Escaut," "St. Omer-La Bassee," "Defence of Arras," "Ypres-Comines Canal," "Dunkirk 1940," "St. Valery-en-Caux," "Tilly sur Seulles," "Normandy Landing," "Cambes," "Fontenay le Pesnil," "Odon," "Defence of Rauray," "Caen," "Orne," "Bourguebus Ridge," "Troarn," "Le Perier Ridge," "Nederrijn," "Le Havre," "Antwerp-Turnhout Canal," "Brieux Bridgehead," "Falaise," "Venraij," "Venlo Pocket," "Rhineland," "Hochwald," "Lingen," "Brinkun," "Bremen" "Scheldt," "Zetten," "Arnhem 1945," "N.W. Europe 1940, '44–45"; "Abyssinia, 1940,"; "Falluja," "Baghdad 1941," "Iraq 1941," "Palmyra," "Jebel Mazar," "Syria 1941,"; "Djedeida," "Djebel Djaffa," "Sedjenana I," "Mine of Sedjenane," "Oued Zarga," "Djebel Tanngoucha", "Argoub Sellah," "Sidi Ahmed," "Sidi Barrani," "Tobruk 1941," "Montagne Farm," "Tobruk Sortie," "Belhamed," "Mersa Matruh," "Defence of Alamein Line," "Deir el Shein," "Ruweisat," "Ruweisat Ridge," "El Alamein," "Matmata Hills," "Akarit," "Enfidaville," "Djebel Garci," "Tunis," "Ragoubet Souissi," "North Africa 1940–43"; "Trigno," "Landing in Sicily," "Adrano," "Sicily 1943," "Sangro," "Villa Grande," "Salerno," "Vietri Pass," "Capture of Naples," "Cava di Tirreni," "Volturno Crossing," "Garigliano Crossing," "Monte Tuga," "Anzio," "Cassino I–II," "Castle Hill," "Hangmans Hill," "Monte Gabbione," "Trasimeme Line," "Calabritto," "Gothic Line," "Monte Gridolfo," "Gemmano Ridge," "Monte Colombo," "Lamone Crossing," "San Marino," "Monte La Pieve," "Argenta Gap," "Italy 1943–45"; "Crete"; "Athens," "Greece 1944–45"; "Madagascar"; "Donbaik," "Point 201 (Arakan)" "Yu," "Johore," "Muar," "Batu Pahat," "Heraklion," "Kampar," "Singapore Island," "Malaya 1941-42"; "North Arakan," "Buthidaung," "Ngakyedauk Pass," "Imphal," "Tamu Road," "Bishenpur," "Monywa 1945," "Myinmu Bridgehead," "Irrawaddy," "Ramree," "Kohima," "Aradura," "Mandalay," "Chindits 1944," "Burma 1943–45."

"Maryang-San," "Korea, 1951—52."

Agents—Messrs. Glyn Mills & Co., Holt's Branch.

Regimental Headquarters and Depot—

Blenheim Camp, BURY ST. EDMUNDS.

Regimental Headquarters Outstation—

Norfolk and Suffolk Headquarters The Royal Anglian Regiment, Brittania Barracks, Norwich; and at Blenheim Camp, Bury St. Edmunds

Duchess of Gloucester's Own Lincolnshire and Northamptonshire Headquarters, The Royal Anglian Regiment, Gibraltar Barracks, Northampton and at Sobraon Barracks, Lincoln.

16th/44th Foot Headquarters, The Royal Anglian Regiment, Blenheim House, Eagle Way, Warley, Brentwood, and at Kempston Barracks, Bedford.

Leicestershire Headquarters, The Royal Anglian Regiment, T.A. Centre, Ulverscroft Road, Leicester.

The "centre" badge, honorary distinction badges, mottoes and battle honours to be borne on the new colours of The Royal Anglian Regiment are under consideration and will be inserted in due course. See Notices column 1.

The Royal Anglian Regiment—*continued*

Regimental Journal—"The Castle."

Regimental Association—The Royal Anglian Regiment Association.

For Record Office... ... *see* column 2903. For Regimental Pay Office ... ... *see* column 2913.

Uniform—Blue. *Piping*—Scarlet.

Facing Colour—Dark Blue.

Alliances.

Canadian Army ... ... The Sherbrooke Regiment (RCAC).
The Lincoln and Welland Regiment.
The Essex and Kent Scottish.
The Lake Superior Scottish Regiment.

Australian Military Forces ... The Royal Tasmania Regiment.

New Zealand Army ... ... 3rd Battalion (Auckland (Countess of Ranfurly's Own) and Northland) Roya New Zealand Infantry Regiment.

Pakistan Army ... ... 5th Battalion The Frontier Force Regiment.

Malaysian Armed Forces ... 1st Battalion The Royal Malay Regiment.

Colonial Forces ... ... The Barbados Regiment.
The Bermuda Rifles.

Colonel-in-Chief ... *H.M.* QUEEN ELIZABETH THE QUEEN MOTHER

Deputy Colonels in Chief *H.R.H. The* Princess Margaret, *Countess of* Snowdon, *C.I.*, *G.C.V.O.*, Col.-in-Chief 15th/19th H., R.H.F., Q.A.R.A.N.C., Women's Royal Australian Army Corps, The Highland Light Infantry of Canada and The Princess Louise Fusiliers.
H.R.H. The Duchess of Gloucester, *C.I.*, *G.C.V.O.*, *G.B.E.*, Col.-in-Chief K.O.S.B.

Colonel ... ... Goodwin, Lt.-Gen. *Sir* Richard E., *K.C.B.*, *C.B.E.*, *D.S.O.*, *p.s.c.*, *p.l.* ... 15/1/66

Deputy Colonels ... Paton, Col. (Hon. Brig.) C. M., *C.V.O.*, *C.B.E.*, *D.L.*, *p.s.c.*, *e*.... ... ... 1/6/65
Spurling, Maj.-Gen. J. M. K., *C.B.*, *C.B.E.*, *D.S.O.*, ret., *p.s.c.* 1/8/65
Green, Brig. P. W. P., *C.B.E.*, *D.S.O.*, *A.D.C.*, j.s.s.c., *p.s.c.*, *p.s.c.(a)*... ... 1/1/66
Freeland, Maj.-Gen. I. H., *C.B.*, *D.S.O.*, *i.d.c.*, *p.s.c.* 15/1/66

Regimental Colonel ... Denny, Col. J. C., *O.B.E.*, *M.C.*, *p.s.c.* 1/9/64

Lt.-Colonels.

§Barrow, T. J., *D.S.O.*, j.s.s.c., *p.s.c.* 4/6/57
§Marriott, J. H., *M.C.*, *p.s.c.*, *p.s.c.(n)* 16/2/59
§Campbell, A. F., *M.C.*, *p.s.c* (*T/Col.* 15/12/64) 1/12/60
bt.-lt.-col. 1/7/56
§Badger, P. E. B., j.s.s.c., *p.s.c.* 1/7/61
§Smith, S. A., *O.B.E.* 2/7/61
§Dalglish, D. R., *M.C.*, *p.s.c.* 2/1/62
§Robertson, A. J., *p.s.c.* 23/1/62
§Palmer, B. J., *M.B.E.*, *p.s.c.* 20/3/62
§Norbury, C. C., *M.B.E.*, *M.C.*, j.s.s.c., *p.s.c.* 8/6/62
§Cole, G. D., *M.C.*, j.s.s.c., *p.s.c.* 18/7/62
§Dye, J. B., *O.B.E.*, *M.C.*, *p.s.c.* 11/10/62
Browne, D. W., *M.C.*, *p.s.c.* 24/5/63
Randall, R. J., *p.s.c.* 25/5/63
Chambers, W. R., *p.s.c.* 15/6/63
Cowan, J. A. C., *M.B.E.*, *p.s.c.* 6/4/64

Lt.-Colonels—contd.

Turnbull, A. W. J., *M.C.*, *s.q.* 23/7/64
Clark, H. W., *p.s.c.* 12/9/64
Leng, P. J. H., *M.B.E.*, *M.C.*, *p.s.c.* 1/12/64
bt. lt.-col. 1/7/63
Creasey, T. M., *p.s.c.* 18/2/65
Creagh, J. P. N. 24/6/65
Howgego, G. C., j.s.s.c., *p.s.c.* 8/7/65
Barstow, J. M. 11/7/65

Lt.-Colonels (*Employed List* (1))

§Burton, R. S. M., *p.s.c.*, *p.t.s.c.* 4/12/60
§Chamberlain, M. A., *M.B.E.*, *p.s.c.* 1/4/61
§Greene, J. S., *M.C.*, *p.s.c.* (*local Col.* 26/3/64) 27/6/62
§Goldschmidt, K. P. P. 4/7/62
§Stevenson Hamilton, I. J. D., *D.S.O.*, *p.s.c.* 5/7/62
Petit, J. M., *M.B.E.*, *p.s.c.* 5/4/63
Dean, P. S. W., *s.q.* (*T/Col.* 27/5/61 16/6/64

Lt.-Colonels (*Special List*)

Brinkley, W. H., *p.s.c.* 24/5/63
15/9/55
Cary-Elwes, O. A. J., 12/3/64
p.s.c. 14/8/56
Fraser, D. U., *O.B.E.*, *p.s.c.(a)* 21/4/65
14/11/58
Tempest, C. D. J. A., *p.t.s.c.* 27/5/65
14/11/58
Harvey, H. C., *p.s.c.* 1/9/65
(*local Col.*) 28/8/58 2/12/60
Dewar, K. M. J., *O.B.E.*, *p.s.c.* 14/10/65
2/2/60

Majors.

Greef, A. O., *M.C.* 1/11/47
Rawkins, H. F. 28/1/49
Girdwood, J. A. 28/1/50
Drew, G. S., *p.s.c.* 27/1/51
Sergeant, R., *p.s.c.* 25/8/51
Farrelly, T. P., *T.D.*, *s.q.* 16/10/51
Farr, D. S., *T.D.*, *p.s.c.* 28/12/51
Calder, W. J., *p.s.c.* 1/7/52
Lummis, E. T., *p.s.c.* (*T/Lt.-Col.*) 28/2/64) 3/7/52
Medley, R. H., *p.s.c.* 3/7/52
Power, A. A. G. 24/8/52
Ingle, F. D., *M.B.E.*, *p.s.c.* 15/10/52
Smart, G. E., *p.s.c.*, *p.s.c.(a)* 31/12/52

Digitized by Google

The Royal Anglian Regiment—*continued*

Majors—contd.

Salazar, J. C., *M.C.* 13/4/53
Bligh, P. G., *p.s.c.*, (*T*/*Lt.-Col.* 13/5/65) 3/3/54
Edwards, P. E., *p.s.c.* 25/4/55
Williams, R. M., *M.C.*, *p.s.c.* 12/8/55
Brogan, W. G. St. S. 1/4/56
Willdridge, A. L. 16/4/56
Stahelin, C. A. 12/5/56
Shipley, G. E., *p.s.c.* 25/3/57
Gravetson, R. H. D. 11/11/57
Moore, H. H. (*T*/*Lt.-Col.* 1/10/65) 23/10/58
Haycraft, I. A., *p.t.s.c.* (*T*/*Lt.-Col* 1/11/64) 4/11/58
Morgan, E. H., *M.B.E.*, *M.C.*, 17/4/59
Miseroy, J. V., *p.s.c.* 18/9/59
Carter, D. R. C., j.s.s.c., *p.s.c.* 10/1/59
Francis, A. D., *p.s.c.*, *f.s.c.*(*GE*) 4/2/60
Fairholme, W. G. D. 17/5/60
Thain, P. 15/6/60
Dymoke, J. L. M., *M.B.E.*, j.s.s.c.(US), *p.s.c.* 1/9/60
Anstee, D. G. M. 6/10/60
Gresty, R. J., *p.s.c.* 18/10/60
Knox, T. C. S., *p.s.c.* 5/11/60
Lywood, K. C. G. (*Seconded to O.T.C.*) 23/11/60
Bacon, J. A., *s.q.* 26/12/60
Seton-Browne, R. M., *p.t.s.c.* 27/12/60
Yates, G. R. 14/2/61
Morgan, G. C. P., j.s.s.c., *p.s.c.* 15/3/61
Hughes, J. A., *p.s.c.* 24/3/61
Gardiner, C. J., *p.s.c.*, *f.s.c.*(*US*) 21/6/61
Styles, T. H. 13/7/61
Gilmore, A. H. V., *M.C.* *p.s.c.* 15/7/61
Blyth, P. D., *p.s.c.* 15/7/61
Garnett, J. A., *p.s.c.* 15/7/61
Page, W. D. 15/7/61
Robertson, A. F. F. H., *p.s.c.*(*n*) 15/7/61
Cairns, M. W. McD., *p.t.s.c.* 21/10/61
Emsden, B. H. C., j.s.s.c., *p.s.c.* 21/10/61
Purdy, P. L. 21/10/61
Turnill, E., *p.s.c.*, *f.s.c.*(*GE*) 21/10/61
Barthorp, M. J., *p.s.c.* 29/10/61
Palmer, L. A., *p.l.* 4/12/61
Deller, W. C., *p.s.c.*, *f.s.c.*(*US*) 21/12/61

Majors—contd.

Fitzgerald, J. D. A. 22/12/61
Holle, K. J. T. 22/12/61
Pullen, H. N. D., *p.l.*(*i*) 22/12/61
Fleming, F. R., *p.s.c.* 14/7/62
Holloway, T., *p.s.c.* 14/7/62
Jackson, R. L., *p.s.c.* 14/7/62
Cobbold, A. G. B. 14/7/62
Mackain-Bremner, A. F. *p.s.c.* 14/7/62
Philcox, P. L., *M.C.* 3/12/62
Gerrard, Wright, R. E. J., *M.B.E.*, *p.s.c.* 16/12/62
Godfrey, F. A., *M.C.* 16/12/62
Akehurst, J. B., *p.s.c.* 16/12/62
Worthy, P., *p.s.c.* 16/12/62
Bushell, J. F. 16/12/62
Parker, H. O. 16/12/62
Holman, R. M., *M.B.E.*, *p.s.c.*(*n*) 6/3/63
Horrex, A. B., *M.C.* 22/7/63
Scragg, J. W., *p.t.s.c.* 22/7/63
Duffie, M. L. A. 9/2/64
Miller, N. 9/2/64
Gunton, M. K. D. 9/2/64
Hopper, P. D. L. 9/2/64
Lucas, C. G. 9/2/64
Hancock, W. J. G., *p.t.s.c.* 2/4/64
Bogg, R. T., *p.s.c.* 11/6/64
Evans-Evans, A. G. P. 3/8/64
Burch, K., *M.B.E.*, *p.s.c.* 3/8/64
Hall-Tipping, J. 3/8/64
Macdonald, J. P., *p.s.c.* 3/8/64
Wilson, J. L., *p.s.c.* 3/8/64
Annear, W. J. B. 3/8/64
Catchpole, A. K. 3/8/64
Oldfield, J. R. 3/8/64
Jones, J. G., *M.B.E.* 19/9/64
Dean, G. N. 12/10/64
Paul, L. C. J. M., *p.s c.* 14/11/64
Wetherall, J. P. 25/11/64
Young, P. P., *p.s.c.* 8/2/65
Pool, W. K., *p.s.c.* (*Regtl. Adjt.* 1/9/64) 8/2/65
Dean, T. D., *p.s.c.* 8/2/65
Dale, C. J., *p.s.c.* 8/2/65
Dinnin, R. H. H. 8/2/65
Growse, J. P. 8/2/65
Beck, S. G. 8/2/65
Brown, W. J. G. 4/3/65
Heath, J. R., *p.t.s.c.* 9/7/65
Parsons, B. M., *p.s.c.* 13/7/65
Randall, C. M. F. 19/7/65
Smith, D. T., *p.l.* 1/10/65
Byham, C. W. 18/12/65
Gill, P. H., *p.s.c.* 6/2/66
Green, M. W. 6/2/66
Churchill, J. D., *M.C.* 6/2/66
Rogers, A. F. 6/2/6

Captains.

Thomas, B. C. 5/11/56
Marshall, C. T. 6/3/59
Ford, P. C. 21/4/59
Frere, J. A. K. W. 5/5/59
Alderton, P. J. R. 20/7/59
Henderson, M. L., *p.s.c.* (*T*/*Maj.* 11/1/64) 31/7/59
Tadman, J., *p.s.c.*, *p.l.* 31/7/59
Lucas, H. D. 31/7/59
Cridland, B. W. 9/9/59
Wilson, R. G. 4/10/59
Mosse, R. J. McG., *p.t.s.c.*, (*T*/*Maj.* 6/5/65) 8/11/59
Thorne, D. C., *p.s.c.* (*T*/*Maj.* 3/2/64) 12/2/60
Jones, M. 12/2/60
Wilford, D. 16/2/60
Chapman, P. F. (*T*/*Maj.*9/3/64) 5/4/60
Taylor, E. M. C. D., *M.C.* 23/4/60
Raven, P. G. (*T*/*Maj.* 17/12/63) 26/4/60
Clarke, D. L. 22/6/60
Thorogood, D. J. 6/8/60
Wooddisse, J. R. (*T*/*Maj.* 1/1/650 21/10/60
Green, S. A., *p.s.c.* 26/11/60
Thorne, M. E., *p.s.c.* (*T*/*Maj.* 3/2/64) 13/12/60
Pike, W. R. W., *p.s.c.* 4/2/61
Wells, D. G. 4/2/61
Hutchings, J. E. 4/2/61
Aris, M. A. 4/2/61
Parker, J. K. 4/2/61
Robinson, R. H. (*T*/*Maj.* 1/11/65) (*Adjt.* 2/10/65) 7/3/61
Trevethick, R. L. 4/5/61
Robinette, J. 22/6/61

Digitized by Google

The Royal Anglian Regiment—*continued*

Captains—contd.

Morriss, J. Y.	29/7/61
Taunton, P. D. (*Adjt.* 19/10/64)	29/7/61
Edwards, P. W.	29/7/61
Heggs, J. C. D.	29/7/61
Sibley, R. J.	29/7/61
Gowing, R. D.	9/8/61
Morris, W. H.	14/8/61
Morton, P. W.	7/9/61
Barnett, G. R.	16/12/61
Moore, A. S.	16/12/61
Lumby, C. W. T.	16/12/61
Crumble, B. N.	21/7/62
Sincock, P. J. (*Adjt.* 28/4/65)	27/7/62
Graham, P. N.	27/7/62
Adkin, M.	27/7/62
Hiney, T. B. F., *M.C.*	27/7/62
Kitchin, R. F.	27/7/62
Barnes, C. M. J. (*Adjt.* 25/12/64)	27/7/62
Malpas, E. A.	27/7/62
Peat, W. J. B.	27/7/62
Lewis, N. J.	8/9/62
Dodd, W. T.	21/12/62
Ford, K. G.	21/12/62
Drummond, R. J. M.	21/12/62
King, P. W.	21/12/62
Pavitt, N. R., *M.B.E.*	2/7/63
Rowsell, S. A. J.	5/8/63
Bowes, J. R. E.	13/8/63
Spacie, I.	20/12/63
Baily, D. R.	20/12/63
Bates, R. G.	20/12/63
White, J. G. P.	20/12/63
Dollery, C. P.	7/2/64
Vigers, F. L. B.	13/3/64
Plard, A. J. G.	8/4/64

Captains—contd.

Jefferson, I. W.	2/8/64
Swallow, F. A. H.	16/10/64
Ross, P. K. R.	1/12/64
Barclay-Loggie, I. G.	5/12/64
Veitch, A. R. A.	19/12/64
Hastie, R. C.	25/7/65
Cross, R. S.	25/7/65
Amos, A. T.	25/7/65
Hortex, H. R.	25/7/65
Gee, V. J.	14/8/65
Bradshaw, G. H.	8/9/65
Mother, C. A. S.	19/9/65
Lewis, M. J.	10/11/65
Hickman, B. D.	24/12/65
Stone, P. P. D.	7/2/66

Lieutenants.

Conder, E. H., x	18/6/61
Abbott, R. J. (*T/Capt.* 10/8/65)	28/7/61
Winckley, J. B.	23/1/62
Taylor, T. T.	25/1/62
Woodrow, K.	11/3/62
Halcrow, H. M. P. (*T/Capt.* 1/10/65)	12/4/62
Turner Cain, M. G.	16/6/62
Hutley, H. T.	16/6/62
Tyzack. J. C., *p.l.*	16/6/62
Styles, C. A. (*T/Capt.* 16/9/65)	16/6/62
Wright, M. S.	16/6/62
Everitt, J. A. G., *p.h.*	16/6/62
Reeve, W. H. (*T/Capt.* 1/4/65)	16/6/62

Lieutenants—contd.

Light, P. B.	15/8/62
Varley, J. A.	29/1/63
Barrett, G. A.	29/1/63
Houchin, J. S.	29/1/63
Elder, J. R.	29/1/63
Bowers, J. E.	29/1/63
Michael, D. E. A.	29/1/63
Lambert, H. W. (*T/Capt.* 21/9/65)	22/6/63
Young, F. J. T.	22/6/63
Ménage, M. J.	22/6/63
Goodale, D. M. F.	22/6/63
Keep, J. H. (*T/Capt.* 20/6/65)	22/6/63
Harrington Spier, B. A. R.	22/6/63
Wright, D. J.	22/6/63
Child, P. J. S. (*T/Capt.* 31/5/65)	22/6/63
Veitch, T. D. A.	4/2/64
Goulson, R. F.	4/2/64
Thompson, A. E., *M.C.*	4/2/64
Turner, M. H.	4/2/64
Thomas, T. B.	10/4/64
Thomson, R. H.	21/5/64
Long, P. B. D.	21/6/64
Peele, M. J., *M.C.*	21/6/64
Conder, R. S.	21/6/64
McMillen, C. P.	21/6/64
Davenport, B. H. M.	21/6/64
Williamson, P. H.	21/6/64
Mayhew, W. T. P.	28/7/64
Fisher, A.	18/9/64
Howe, R.	2/2/65
Welby-Everard, P. R. E.	2/2/65
James, D. W.	2/2/65
English, T. H.	2/2/65
Hipkin, G. W. M.	2/2/65
Romilly, M. E.	20/6/65
Tewkesbury, R. J.	20/6/65
Calder, A. J. K.	20/6/65
Norbury, D. M.	20/6/65
Keeble, C. P. B.	20/6/65
Hawkins, W. J., *M.B.E.*	28/7/65
Brock, C. J.	3/11/65
Boardman, J. S.	31/1/66
Brett, G. I. G.	31/1/66
Simpson, C. P.	31/1/66
Steward, S. J. R.	31/1/66
Taylor, A. C.	31/1/66
Waller, R. C. B.	31/1/66

Digitized by Google

The Royal Anglian Regiment—*continued*

2nd Lieutenants.

Hart, J. R. 27/4/63

Charles, M. R. 14/2/64

Voy, D. A. 15/2/64

Pearce, I. L. 15/9/64

Copping, B. W. 18/12/64

Groves, C. 26/2/65

Shervington, P. F. 30/7/65

Goldschmidt, M. K. 30/7/65

Greenham, R. G. 30/7/65

Hazan, R. L. 30/7/65

Cornish, B. R. 30/7/65

Weall, T. J. G. 30/7/65

Drinkwater, B. A. J. 30/7/65

†Browne, D. J. W. 10/10/65

Brogan, S. M. 17/12/65

Edwards, M. J. R. 17/12/65

Price, R. P. D. 17/12/65

Staff Quarter-Master (Employed List (2))

Case, H. S. R., *M.B.E.* 10/12/48
lt.-col. 22/3/61

Quarter-Masters.

French, V. A. 13/10/53
maj. 28/8/61

Scanlon, E. H. 30/10/53
maj. 20/8/56

Leeson, J. H. F. 17/3/54
maj. 26/3/63

Quarter-Masters—contd.

Jessup, E. 1/1/57
maj. 21/7/57

Howard, C. E. 1/1/57
maj. 20/11/63

Moody, W. A. 1/1/57
maj. 27/5/65

Culbert, C. P. 1/1/57
capt. 15/4/61

Crosier, D. V. 1/1/57
capt. 25/4/61

Norman, H. H., *M.B.E.* 1/1/57
capt. 6/12/61

Bebbington, D. J. 6/1/57
capt. 5/4/61

McColl, N. 17/3/59
capt. 27/12/61

Morgan, J. 11/5/59
maj. 22/9/65

Beard, T. W. 2/6/59
capt. 21/3/60

Burrage, S. A. 19/9/59
capt. 19/10/63

Edwards, J. E. 1/4/60
capt. 5/3/63

McKean, L. C. V. 1/4/61
capt. 4/2/64

Russell, A. D. 1/4/62
capt. 4/5/65

Luscombe, R. H. E. 1/4/63
capt. 25/10/64

Baylis, R. *lt.* 1/4/63

Kelly, E. P., *D.C.M.* 1/4/64
capt. 24/2/65

Baldry, R. F. *lt.* 1/4/65

Holben, G. R. *lt.* 1/4/65

Regular Army

Short Service Officers

Captain.

Seekings, P. C. 20/1/52

Lieutenants.

Tilley, J. E. 17/9/61

Prosser, B. 14/6/62

2nd Lieutenants.

Winton, T. A. 27/4/63

Goodfellow, J. N. 15/2/64

Marshall, R. 2/5/64

Costin, D. W. 2/5/64

Dexter, A. W. C. 16/1/65

Veitch, J. W. A. 16/1/65

Kirton, M. C. 3/4/65

Bland, M. H. 10/7/65

Quarter-Masters.

Denny, J. W. *lt.* 23/12/63

Bates, C. C. *lt.* 28/5/64

Bedford, W. J. *lt.* 23/8/65

Hazelwood, E. J. *lt.* 16/12/65

Extended Service Officers.

Majors.

Chandler, S. A. 21/12/53

Davies, M. A. W., *M.B.E.*, *M.C.* 14/1/56

Powell, K. W. 6/3/56

Crouchman, F. H. 14/11/61

Captain.

Millbourn, A. W. 6/12/47

Google

The Royal Anglian Regiment—*continued*

TERRITORIAL ARMY

THE ROYAL NORFOLK REGIMENT

The Figure of Britannia.

"Belleisle," "Havannah," "Martinique, 1794," "Relica," "Vimiera," "Corunna," "Busaco," "Salamanca," "Vittoria," "St. Sebastian," "Nive," "Peninsula," "Cabool, 1842," "Meeanee," "Ferozeshah," "Sobraon," "Sevastopol," "Kabul, 1879," "Afghanistan, 1878-80," "Paardeberg," "South Africa, 1900-02."

The Great War—20 *Battalions.*—**"Mons,** "Le Cateau," "Retreat from Mons," **"Marne, 1914,"** "Aisne, 1914," "La Bassée, 1914," **"Ypres, 1914, '15, '17, '18,"** "Gravenstafel," "St. Julien," "Frezenberg," "Bellewaarde," "Loos," **"Somme, 1916, '18,"** "Albert, 1916, '18," "Delville Wood," "Pozières," "Guillemont," "Flers' Courcelette," "Morval," "Thiepval," "Le Transloy," "Ancre Heights," "Ancre, 1916, '18," "Arras, 1917," 'Vimy, 1917," "Scarpe, 1917," "Arleux," "Oppy," "Pilckem," "Langemarck, 1917," "Polygon Wood," "Broodseinde," "Poelcappelle," "Passchendaele," "Cambrai, 1917, '18," "St. Quentin," "Bapaume, 1918," "Lys," "Bailleul," "Kemmel," "Scherpenberg," "Amiens," **"Hindenburg Line,"** "Épéhy," "Canal du Nord," "St. Quentin Canal," "Beaurevoir," "Selle," "Sambre," "France and Flanders, 1914–18," "Italy, 1917–18," "Suvla," **"Landing at Suvla,"** "Scimitar Hill," "Gallipoli, 1915," "Egypt, 1915–17," **"Gaza,"** "El Mughar," "Nebi Samwil," "Jerusalem," "Jaffa," "Tell 'Asur," "Megiddo," "Sharon," "Palestine, 1917–18," **"Shaiba," "Kut al Amara, 1915, '17,"** "Ctesiphon," "Defence of Kut al Amara," "Mesopotamia, 1914–18."

The Second World War.—"Defence of Escaut," **"St. Omer-La Bassée,"** "St. Valery-en-Caux," **"Normandy Landing,"** "Caen," "Le Perier Ridge," **"Brieux Bridgehead," "Venraij," "Rhineland,"** "Hochwald," "Lingen," "Brinkum," **"North-West Europe, 1940, '44–45,"** "Johore," "Muar," "Batu Pahat," **"Singapore Island,"** "Malaya, 1942," **"Kohima," "Aradura,"** "Mandalay," **"Burma, 1944–45."**
"Korea, 1951-52."

Uniform—Blue. Piping—Yellow
Facing Colour—Yellow.

Hon. Colonel.

Barclay, Brig F. P., *D.S.O., M.C., D.L.*, ret. pay, *p.s.c.* 1/9/59

Majors.

Grant, C. B., *M.C., E.R.D.* 8/12/53
Raywood, P. W. *T.D.* 27/5/60
Cousins, E. R. 26/4/61
Smith, E. R., *T.D.* 11/10/62
Salter, J. B., *T.D.* 6/12/64
Shearman, J. M., *T.D.* 1/2/65

Captains.

Powell, F. A., *T.D.* 9/3/56
Chatting, T. W. (*Res. of Off.*) 22/1/62
Cadge, M. C. 1/12/62
Standley, D. J. 31/7/63
Watson, P. E. 1/8/63
Darley, P. J. 6/9/65

Lieutenants.

Ridley-Thomas, W. N. 9/3/58
Scott-Jupp, P. 10/2/59
Clark, P. J. 1/2/62
Gedge, P. F. 26/5/63
Farrington, P. J. 30/1/64
Palgrave-Moore, P. T. R. 16/1/65
Misselbrook, P. H. 19/4/65
Jeal, K. D. 13/12/65

2nd Lieutenants.

Longley, D. M. 11/2/56
†Shepheard, A. W. C. 22/4/65

Quarter-Master.

Ayers, F. 1/5/59
capt. 25/5/65

Digitized by Google

THE SUFFOLK AND CAMBRIDGESHIRE REGIMENT

A Castle Thereon an Escutcheon of The Arms of Ely. The Castle and Key, superscribed "**Gibraltar, 1779-83,**" and with the motto "**Mentis Insignia Calpe**" underneath. "**Dettingen,**" "**Minden,**" "**Seringapatam,**" "**India,**" "**South Africa, 1851-3,**" "**New Zealand,**" "**Afghanistan, 1878-80,**" "**South Africa, 1899-1902.**"
The Great War–26 *Battalions.*—" Mons," "**Le Cateau,**" " Retreat from Mons," " Marne, 1914," " Aisne, 1914." " La Bassee, 1914." " Givenchy, 1914," "**Neuve Chapelle,**" "**Ypres 1915, '17, '18,**" " Gravenstafel," " St. Julien," " Frezenberg," " Bellewaarde," " Aubers," " Hooge, 1915," " Loos," "**Somme, 1916, '18,**" " Albert, 1916, '18," " Bazentin," " Delville Wood," " Pozieres," " Flers-Courcelette," " Morval," " Thiepval," " Le Transloy," "**Ancre Heights,**" "Ancre, 1916, '18," "**Arras, 1917, '18,**" " Scarpe, 1917, '18," " Arleux," "**Pilckem,**" " Langemarck, 1917," " Menin Road," " Polygon Wood," " Broodseinde," " Poelcappelle," "**Passchendaele,**" "**Cambrai, 1917, '18,**" " St. Quentin," " Bapaume, 1918," " Rosieres," " Lys," " Estaires," " Messines, 1918," " Hazebrouck," " Bailleul," "**Kemmel,**" " Bethune," " Scherpenberg," "**Amiens,**" "**Hindenburg Line,**" " Epehy," " Canal du Nord," " St. Quentin Canal," " Courtrai," " Selle," " Valenciennes" " Sambre," "**Pursuit to Mons,**" **France and Flanders, 1914-18,**" " Struma," " Doiran, 1918," "**Macedonia, 1915-18,**" " Suvla," "**Landing at Suvla,**" " Scimitar Hill," " Gallipoli, 1915," " Egypt, 1915-17," "**Gaza,**" "El Mughar," " Nebi Samwil," " Jerusalem," " Jaffa," " Tell 'Asur," " Megiddo," " Sharon," " Palestine, 1917-18."

The Second World War.—"**Dunkirk, 1940,**" "**Normandy Landing,**" "**Odon,**" "**Falaise,**" "**Venraij,**" "**Brinkum,**" " North West Europe, 1940, '44-45," "**Johore,**" "**Batu Pahat,**" "**Singapore Island,**" "**Malaya, 1942,**" "**North Arakan,**" "**Imphal,**" "**Burma, 1943-45.**"

Uniform—Blue. *Piping*—Yellow.
Facing Colour—Yellow.

Hon. Colonel.

Gooch, Col. *Sir* Robert E. S. *Bt.*, *D.S.O.*, *D.L.*, *J.P.*, ret. pay (*Gentleman-at-Arms*) 5/8/52

Lt.-Colonel.

Beckett, J. G. A., *O.B.E.*, *T.D.* 30/9/64

Majors.

Aston, S. C. (*Seconded to O.T.C.*) 8/2/57
Bradshaw, J. R. L., *E.R.D.* 8/12/59
Baldry, D. J. 23/5/61
Garrood, H. W., *T.D.* 14/2/63
Storey, A. 14/10/63
Wilson, G. M. 31/3/64

Captains.

Frend, W. H. C., *T.D.* (*Seconded to O.T.C.*) 1/1/52
Bradford, D. I. 1/10/52
Johnson, M. Y. (*Res. of Off.*) (*Seconded to O.T.C.*) 5/12/55
Hammersley, R. 28/11/57
Bevis, G. 1/1/58
Baggaley, J. R. 1/6/58
Leaning, C. N. 17/2/60
Trollope, C. J. N. (*Res. of Off.*) 17/5/60
Robson, F. H. N. 11/10/61
Keatley, W. H. 1/3/62
James, B. P. 24/6/63
Marshall, B. R. 14/12/64
Knight, M. D. R. 15/12/64

Lieutenants.

Roads, C. H. (*Seconded to O.T.C.*) 9/1/55
Catchpole, P. F. 2/7/59
Tyler, J. E. 6/9/62
Wylie, R. G. S. 1/8/63
Capps, R. J. 7/8/64
Latchford, D. E. 20/9/64
Patterson, I. H. 20/9/65

2nd Lieutenants.

†Sullivan, J. M. 14/11/63
†Hutchinson, C. I. 16/1/64
†Gibbons, P. J. 22/4/65
†Rodwell, J. F. M. 22/4/65

Digitized by Google

THE ROYAL LINCOLNSHIRE REGIMENT

Within two clarions, thereon a sphinx, the plinth inscribed "Egypt," the Roman numeral X.

"**Blenheim,**" "**Ramillies,**" "**Oudenarde,**" "**Malplaquet,**" "**Peninsula,**" "**Sobraon,**" "**Mooltan,**" "**Goojerat,**" "**Punjaub,**" "**Lucknow,**" "**Atbara,**" "**Khartoum,**" "**Paardeberg,**" "**South Africa, 1900-02,**" *The Great War*—19 *Battalions.*—"**Mons,**" "Le Cateau," "Retreat from Mons," "**Marne, 1914,**" "Aisne" 1914, '18," "La Bassée, 1914," "**Messines, 1914, '17, '18,**" "Armentières, 1914," "**Ypres, 1914, '15, '17,**" "Nonne Bosschen," "**Neuve Chapelle,**" "Gravenstafel," "St. Julien," "Frezenberg," "Bellewaarde," "Aubers," "**Loos,**" "**Somme, 1916, '18,**" "Albert, 1916, '18," "Bazentin," "Delville Wood," "Pozières," "Flers-Courcelette," "Morval," "Thiepval," "Ancre, 1916, '18," "Arras, 1917, '18," "Scarpe, 1917, '18," "Arleux," "Pilckem," "Langemarck, 1917," "Menin Road," "Polygon Wood," "Broodseinde," "Poelcappelle," "Passchendaele," "Cambrai, 1917, '18," "St. Quentin," "Bapaume, 1918," "**Lys,**" "Estaires," "Bailleul," "Kemmel," "Amiens," "Drocourt-Quéant," "**Hindenburg Line,**" "Épéhy," "Canal du Nord," "St. Quentin Canal," "Beaurevoir," "Selle," "Sambre," "France and Flanders, 1914–18," "**Suvla,**" "Landing at Suvla," "Scimitar Hill," "Gallipoli, 1915," "Egypt, 1916."

The Second World War.—"Vist," "Norway, 1940," "**Dunkirk, 1940,**" "**Normandy Landing,**" "Cambes," "**Fontenay le Pesnil,**" "Defence of Rauray," "Caen," "Orne," "Bourguebus Ridge," "Troarn," "Nederrijn," "Le Havre," "**Antwerp-Turnhout Canal,**" "Venraij," "Venlo Pocket," "**Rhineland,**" "Hochwald," "Lingen," "Bremen," "Arnhem, 1945," "North-West Europe, 1940, 44–45," "Sedjenane I," "Mine de Sedjenane," "Argoub Sellah," "**North Africa, 1943,**" "**Salerno,**" "Vietri Pass," "Capture of Naples," "Cava di Tirreni," "Volturno Crossing," "Garigliano Crossing," "Monte Tuga," "**Gothic Line,**" "Monte Gridolfo," "Gemmano Ridge," "Lamone Crossing," "San Marino," "Italy, 1943–45," "Donbaik," "Point 201 (Arakan)," "North Arakan," "Buthidaung," "**Ngakyedauk Pass,**" "Ramree," "**Burma 1943–45**"

Uniform—Blue. *Piping*—Scarlet. *Facing Colour*—Blue.

Hon. Colonel.

Bell, Maj. (Hon. Lt.-Col.) F. C. L., *D.S.O., M.C., T.D.* 18/8/63

Major.

Foster, B. S., *E.R.D.* 1/9/60

Captains.

Rushby, C. A. 1/2/57

Clarke, D. F., *T.D.* (*A/Maj.* 15/7/63) 27/1/59

Graham, J. C. (*A/Maj.* 1/5/64) 1/1/60

Merrikin, P. M. (*A/Maj.* 21/8/65) 24/6/61

Batten, D. O. 1/5/64

Dawson, G. H. (*A/Maj.* 21/9/65) 1/5/64

Hayton, J. W. 1/6/64

Mundy, W. C. 21/8/65

Lieutenants.

Williams, R. L. G. 8/11/59

Potter, J. 14/2/61

Gleadell, W. J. (*A/Capt.* 14/9/65) 7/6/62

Jacques, R. H. (*Res. of Off.*) 11/2/63

Gregory, M. G. 24/1/65

Rhodes, J. N. 23/2/65

2nd Lieutenants.

†Symonds, G. 13/12/63

†Phillips, R. E. B. 23/2/64

†Shaw, M. 23/2/64

†Sykes, G. B. 7/2/65

†Dew, P. J. M. 30/5/65

†Kenyon, R. A. 27/9/65

†Pritchett, R. M. 27/9/65

Digitized by Google

THE NORTHAMPTONSHIRE REGIMENT

A sprig of three maple leaves each charged with a fleur-de-lys.

The Castle and Key, superscribed "Gibraltar, 1779–83," and with the motto "*Montis Insignia Calpe*" underneath.

The Sphinx, superscribed "Egypt."

"Louisburg," "Quebec, 1759," "Martinique, 1762," "Havannah," "Martinique, 1794," "Maida," "Douro," "Talavera," "Albuhera," "Badajoz," "Salamanca," "Vittoria," "Pyrenees," "Nivelle," "Orthes," "Toulouse," "Peninsula," "New Zealand," "Sevastopol," "South Africa, 1879," "Tirah," "Modder River," "South Africa, 1899–1902."

The Great War.—13 *Battalions.*—**"Mons,"** "Retreat from Mons," **"Marne, 1914," "Aisne, 1914, '18," "Ypres, 1914, '17,"** "Langemarck, 1914, '17," "Gheluvelt," "Nonne Bosschen," "Givenchy, 1914," **"Neuve Chapelle,"** "Aubers," **"Loos," "Somme, 1916, '18,"** "Albert, 1916, '18," "Bazentin," "Delville Wood," "Pozières," "Flers-Courcelette," "Morval," "Thiepval," "Le Transloy," "Ancre Heights," "Ancre, 1916, '18," "Bapaume, 1917, '18," **"Arras, 1917, '18,"** "Vimy, 1917," "Scarpe, 1917, '18," "Arleux," "Messines, 1917," "Pilckem," "Passchendaele," "Cambrai, 1917, '18," "St. Quentin," "Rosières," "Avre," "Villers Bretonneux," "Amiens," "Drocourt-Quéant," "Hindenburg Line," **"Épéhy,"** "St. Quentin Canal," "Selle," "Sambre," "France and Flanders, 1914–18," "Suvla," "Landing at Suvla," "Scimitar Hill," "Gallipoli, 1915," "Egypt, 1915–17," **"Gaza,"** "El Mughar," "Nebi Samwil," "Jerusalem," "Jaffa," "Tell 'Asur," "Megiddo," "Sharon," "Palestine, 1917–18."

The Second World War.—"Defence of Escaut," "Defence of Arras," "Ypres-Comines Canal," **"North-West Europe, 1940, '45,"** "Djedeida," "Djebel Djaffa," "Oued Zarga," "Djebel Tanngoucha," "Sidi Ahmed," **"North Africa, 1942-43,"** "Landing in Sicily," "Adrano," "Sicily, 1943," "Sangro," **"Garigliano Crossing," "Anzio," "Cassino II,"** "Monte Gabbione," "Trasimene Line," "Monte La Pieve," "Argenta Gap," **"Italy, 1943-45,"** "Madagascar," **"Yu," "Imphal,"** "Tamu Road," "Bishenpur," "Monywa, 1945," **"Myinmu Bridgehead,"** "Irrawaddy," **"Burma, 1943-45."**

Uniform—Blue. *Piping*—Buff.
Facing Colour—Buff.

Hon. Colonel.

Spencer, Hon. Col. *The Earl, T.D.* (*H.M. Lieutenant*) 27/8/24

Lt.-Colonel.

Barber, F. G. 13/8/62

Majors.

Green, J. W. H. 21/12/56
Boe, J. L., *T.D.* 5/2/57
Jeffery, R. C., *T.D* 3/1/58
Strickland, P., *T.D.* 13/8/62
Hooton, D. F., *T.D.* 13/8/62

Captains.

Careless, R. W. (*Res. of Off.*) 19/5/44
Dowdy, D. H. B. 1/8/55
Hogg, J. G. 23/12/59
Ayrton, N. R. 12/3/62
Baxter, W. H. 20/5/63
Marriott, C. H. R. 12/11/63
Pearce, R. 21/11/63
Branch, T. C. G. 1/3/64

Lieutenants.

Hargreaves, N. H. 7/5/59
Burton, P. J. 7/7/61
Ford, J. L. 2/12/61
Petch, A. W. M. 31/3/64
Bailey, A. C. 28/5/64
Johnson, P. W. 28/5/64
Streek, A. F. 6/6/64
Overall, E. 1/7/65
Schlesinger, G. M. 1/12/65

2nd Lieutenants.

†Walker, T. R. 24/5/64
†Bull, C. A. 24/5/64
†Freeman, B. D. 28/11/65
†Brown, M. E. 28/11/65

Quarter-Master.

Pilgrim, A. A., *M.B.E., M.M.* 1/10/50
capt. 1/6/63

Digitized by Google

THE BEDFORDSHIRE AND HERTFORDSHIRE REGIMENT

In front of an Eagle displayed gazing to the Sinister and Coronated in Gold a Castle in Silver charged with a Hart lodged.

"Namur, 1695," "Blenheim," "Ramillies," "Oudenarde," "Malplaquet," "Surinam," "Chitral," "South Africa, 1900-02."

The Great War.—*22 Battalions.*—"**Mons,**" "Le Cateau," "Retreat from Mons," "**Marne, 1914,**" "Aisne, 1914," "La Bassee, 1914," "**Ypres, 1914, '15, '17,**" "Langemarck, 1914, '17," "Gheluvelt," "Nonne Boschen," "Neuve Chapelle," "Hill 60," "St. Julien," "Frezenberg," "Bellewaarde," "Aubers," "**Festubert, 1915,**" "**Loos,**" "**Somme, 1916, '18,**" "Albert, 1916, '18," "Bazentin," "Delville Wood," "Pozieres," "Guillemont," "Flers-Courcelette," "Morval," "Thiepval," "Le Transloy," "Ancre Heights," "**Ancre, 1916, '18,**" "**Arras, 1917, '18,**" "Vimy, 1917," "Scarpe, 1917," "Arleux," "Oppy," "Messines, 1917," "**Pilckem,**" "Menin Road," "Polygon Wood," "Broodseinde," "Poelcappelle," "Passchendaele," "**Cambrai, 1917, '18,**" "**St. Quentin,**" "Bapaume, 1918," "Rosiéres," "Avre," "Villers Bretonneux," "Lys," "Hazebrouck," "Kemmel," "Scherpenberg," "Amiens," "Albert, 1918," "Drocourt-Queant," "**Hindenburg Line,**" "Havrincourt," "Epehy," "Canal du Nord," "St. Quentin Canal," "Selle," "**Sambre,**" "**France and Flanders, 1914-18,**" "Italy, 1917–18," "**Suvla,**" "Landing at Suvla," "Scimitar Hill," "Gallipoli, 1915," "Egypt, 1915–17," "**Gaza,**" "El Mughar," "Nebi Samwil," "Jerusalem," "Jaffa," "Tell 'Asur," "Megiddo," "Sharon," "Palestine, 1917–18."

The Second World War.—"**Dunkirk, 1940,**" "**Normandy Landing,**" "**North-West Europe, 1940, '44,**" "Tobruk 1941," "**Tobruk Sortie,**" "**Belhamed,**" "**Tunis,**" "**North Africa, 1941, '43,**" "**Cassino II,**" "**Trasimene Line,**" "**Montorsoli,**" "**Gothic Line,**" "**Monte Gamberaldi,**" "**Monte Coco,**" "**Monte Grande,**" "**Italy, 1944–45,**" "Athens," "Greece, 1944–45," "Singapore Island," "Malaya, 1942," "**Chindits, 1944,**" "Burma, 1944."

Uniform—Blue. *Piping*—White.

Facing Colour—White.

Hon. Colonel

Peters, Brig. G. W. H., *C.B.E., D.S.O., M.C.*(*late Inf.*), ret. pay, j.s.s.c., *p.s.c.* 12/5/62

Majors.

Hickinbottom, G. H., *T.D.* 14/12/59

Willard, D. W. F., *E.R.D.* 21/3/60

Elliot, B. J., *T.D.* 2/7/60

Keatley, R. B., *T.D.* 1/5/62

McCraw, A. S. (*Unatt'd List*) 15/10/63

Lancaster, E. J., *T.D.* 21/12/64

Captains.

Blumson, J. D., *T.D.* (*A/Maj.* 21/12/64) 1/7/57

Lusty, D. M. 3/6/58

Captains—contd.

Townshend, B. J. 21/5/62

Price, P. B. 21/5/62

Sambrook, J. M. 1/7/63

Finch, D. A. E. 17/1/64

Durston-West, S. J. 10/3/64

Barthorpe, P. 18/3/64

Humbert, S. F. N. 5/1/65

Dodson, P. S. 5/1/65

Lieutenants.

Source, P. J. 30/9/61

Screen, J. E. O. 17/1/62

Treacher, A. J. B. 6/3/63

Gilfedder, F. 28/10/63

King, P. N. 1/8/64

Holt, B. P. 15/12/64

2nd Lieutenants.

†Kitson, N. H. 16/1/64

†James, R. P. 13/5/64

†Pell, M. D. 15/12/64

†Hall, R. A. 15/12/64

†Moore, T. R. P. 22/4/65

Quarter-Master.

Jones, P. E. 1/8/59
capt. 1/8/65

Digitized by Google

THE ESSEX REGIMENT

An eagle. The Castle and Key, superscribed "Gibraltar, 1779–83," and with the motto "*Montis Insignia Calpe*" underneath.
The Sphinx, superscribed "Egypt."

"Mero," "Havannah," "Badajoz," "Salamanca," "Peninsula," "Bladensburg," "Waterloo," "Ava," "Alma," "Inkerman," "Sevastopol," "Taku Forts," "Nile, 1884–85," "Relief of Kimberley," "Paardeberg," "South Africa, 1899–1902."

The Great War—31 *Battalions.*—"**Le Cateau,**" "Retreat from Mons," "**Marne, 1914,**" "Aisne, 1914," "Messines, 1914," "Armentières, 1914," "**Ypres, 1915, '17,**" "St. Julien," "Frezenberg," "Bellewaarde," "**Loos,**" "**Somme, 1916, '18,**" "Albert, 1916, '18," "Bazentin," "Delville Wood," "Pozières," "Flers-Courcelette," "Morval," "Thiepval," "Le Transloy," "Ancre Heights," "Ancre, 1916, '18," "Bapaume, 1917, '18," "**Arras, 1917, '18,**" "Scarpe, 1917, '18," "Arleux," "Pilckem," "Langemarck, 1917," "Menin Road," "Broodseinde," "Poelcappelle," "Passchendaele," "**Cambrai, 1917, '18,**" "St. Quéntin," "Avre," "Villers Bretonneux," "Lys," "Hazebrouck," "Béthune," "Amiens," "Drocourt-Queant," "Hindenburg Line," "Havrincourt," "Epéhy," "St. Quentin Canal," "**Selle,**" "Sambre," "France and Flanders, 1914–18," "Helles," "Landing at Helles," "Krithia," "Suvla," "Landing at Suvla," "Scimitar Hill," "**Gallipoli, 1915—16,**" "Rumani," "Egypt, 1915–17," "**Gaza,**" "Jaffa," "Megiddo," "Sharon," "Palestine 1917–18."

The Second World War.—"St. Omer-La Bassée," "Tilly sur Seulles," "Le Havre," "Antwerp-Turnhout Canal," "Scheldt," "**Zetten,**" "Arnhem, 1945," "**North-West Europe, 1940, '44–45,**" "Abyssinia, 1940," "Falluja," "Baghdad, 1941," "Iraq, 1941," "**Palmyra,**" "Syria, 1941," "**Tobruk, 1941,**" "Belhamed," "Mersa Matruh," "**Defence of Alamein Line,**" "Deir el Shein," "Ruweisat," "Ruweisat Ridge," "El Alamein," "Matmata Hills," "Akarit," "**Enfidaville,**" "Djebel Garci," "Tunis," "Ragoubet Souissi," "North Africa, 1941–43," "Trigno," "**Sangro,**" "**Villa Grande,**" "**Cassino I,**" "Castle Hill," "Hangman's Hill," "Italy, 1943–44," "Athens," "Greece, 1944–45," "Kohima," "**Chindits, 1944,**" "Burma, 1943–45."

Uniform—Blue. *Piping*—Purple.
Facing Colour—Purple.

Hon. Colonel.

Noble, Col. A., *C.B.*, *D.S.O.*, *T.D.*, *D.L.* 8/11/55

Majors.

Brewer, G. H., *T.D.* **1/11/57**

Purves, D. C. **1/11/59**

Tovey, D. A., *T.D.* **1/12/62**

Swayne, T. C. B. **21/11/63**

Captains.

Tomkins, R. C. (*A/Maj.* 31/10/65) 11/2/65 25/6/58

Thomas, B. E. (*A/Maj.* 31/10/65) 23/2/59

Kemp. F. W., *T.D.* 24/2/59

Howard, J. R., *T.D.* 8/7/59

Shervington, R. A. **21/11/63**

Stewart, D. M. **25/9/64**

Woolrich, H. F. **1/11/64**

Jefferies, P. M. 21/10/65

Lieutenants.

Dentith, J. (*A/Capt.* 1/11/65) 11/2/65 29/8/61

Kennard, I. M. (*A/Capt.* 1/11/65) 6/1/62

Lieutenants—contd.

Nightingale, T. A. **10/3/62**

Green, G. E. T. **18/5/62**

Brisbourne, P. J. **12/12/62**

Ward, P. C. G. **20/10/63**

Davis, A. E. 16/1/65

Wreford, R. T. J. 14/11/65

Blythe, I. 14/11/65

2nd Lieutenants.

†Ritson, G. **13/5/64**

†Dann, A. R. **13/5/64**

†Baxter, C. J. **13/5/64**

†Long, R. R. **22/4/65**

†Mingay, M. J. **22/4/65**

†Sherburn, W. J. **31/12/65**

†Jackson, M. W. **31/12/65**

Quarter-Master.

Beeton, A. E. *lt.* 28/3/62

Digitized by Google

THE ROYAL LEICESTERSHIRE REGIMENT

The Royal Tiger Superscribed "Hindoostan."

"Namur, 1695," "Louisburg," "Martinique, 1762," "Havannah," "Ghuznee, 1839," "Khelat," "Afghanistan, 1839," "Sevastopol," "Ali Masjid," "Afghanistan, 1878-79," "Defence of Ladysmith," "South Africa, 1899-1902."

The Great War—19 *Battalions.*—**"Aisne, 1914, '18,"** "La Bassée, 1914," "Armentières, 1914," "Festubert 1914, '15," **"Neuve Chapelle,"** "Aubers," "Hooge, 1915," **"Somme, 1916, '18,"** "Bazentin," Flers-Courcelette," "Morval," "Le Transloy," **"Ypres, 1917,"** "Polygon Wood," **"Cambrai, 1917, '18,"** "St. Quentin," **"Lys,"** "Bailleul," "Kemmel," "Scherpenberg," "Albert, 1918," "Bapaume, 1918," "Hindenburg Line," "Epéhy," **"St. Quentin Canal,"** "Beaurevoir," "Selle," "Sambre," **"France and Flanders, 1914-18,"** "Megiddo," "Sharon," "Damascus," **"Palestine, 1918,"** "Tigris, 1916," "Kut al Amara, 1917," "Baghdad," **"Mesopotamia, 1915-18."**

The Second World War.—"Norway, 1940," "Antwerp-Turnhout Canal," **"Scheldt,"** "Zetten," **"North-West Europe, 1944-45,"** "Jebel Mazar," "Syria, 1941," **"Sidi Barrani,"** "Tobruk, 1941," "Montagne Farm," **"North Africa, 1940-41, '43,"** **"Salerno,"** "Calabritto," **"Gothic Line,"** "Monte Gridolfo," "Monte Colombo," **"Italy, 1943-45,"** **"Crete,"** "Heraklion," "Kampar," **"Malaya, 1941-42,"** **"Chindits, 1944."** "Maryang-San," **"Korea, 1951-52."**

Uniform—Blue. *Piping*—Pearl Grey.
Facing Colour—Pearl Grey.

Hon. Colonel.

German, Lt.-Col. G. J., *D.S.O.*, *T.D.* 1/9/58

Majors.

Hartley, J. 1/11/56

Wilkes, R. G., *T.D.* 1/10/57

Wotton, G. W. E., *T.D.* 8/3/62

Captains.

Wilson, A. A. J., *T.D.* 1/2/54

Dawson, W. G. (*A/Maj.* 8/3/62) 28/5/57

Wilkes, J. F. M., *T.D.* (*A/Maj.* 8/3/62) 31/5/57

Lodge, G. B. 1/6/59

Clarke, M. A. N. 1/6/59

Bream, R. D. (*A/Maj.* 26/7/63) 11/1/60

Wallace, W. G. 1/7/61

Joule, M. I. M. 16/10/61

Milligan, E. I. 2/12/62

North, J. G. M. (*Res. of Off.*) 15/1/63

Hampson, J. F. 11/8/64

Lieutenants.

Hardaker, N. D. 20/8/61

Pryce-Howells, A. J. J. 5/9/61

Lewis, W. G. 13/1/62

Underwood, J. E. 5/6/63

Lant, T. J. 25/8/63

Must, R. H. (*Res. of Off.*) 21/2/64

Holroyd, T. M. 31/3/64

Morgan, G. J. 27/1/66

2nd Lieutenants.

†Daly, J. E. 29/6/64

†Ward, J. R. 27/9/64

†Cronin, W. E. J. 27/9/65

†Lane, R. C. 27/9/65

†Kelly, J. A. 27/9/65

†Frost, P. R. S. 27/9/65

†Cole, C. H. 27/9/65

Digitized by Google

THE WESSEX BRIGADE

The Wessex Wyvern on a plinth inscribed "Wessex", all in gold.

Brigade Representative Colonel...	Borradaile, Maj.-Gen. H. A., *C.B.*, *D.S.O.*, ret. pay, Col. D. & D. *i.d.c.*, *p.s.c.*
Brigade Colonel	§Harding, Col. E. D., *D.S.O.* (*late Inf.*), j.s.s.c., *p.s.c.*
Deputy Assistant Adjutant General and Brigade Adjutant	Darroch, Maj. C. D., R. Hamps.
Brigade Headquarters & Depot	Wyvern Barracks, Exeter, Devon.

Regular Army Field Officers' Seniority Roll.

Lt.-Colonels.

§Bray, H. A. A., *M.C.*, D. & D., *p.s.c.* 13/11/58

§Soames, A. L. W., Glosters., n.s.d.c., *p.s.c.* 23/8/59

§Purcell, E. S., *O.B.E.*, R. Hamps. (*Emp. List* (1)), *p.s.c.* 23/3/61

§Metcalfe, C. C., *O.B.E.*, *M.C.*, D. & D. (*Emp. List* (1)), *p.s.c.* 23/4/61

§Gilchrist, D. A., D. & D., *p.s.c.* 1/6/61

§Walenn, J. S. G., *M.B.E.*, *M.C.*, D.E.R.R., j.s.s.c., *p.s.c.* 15/1/62

§Varwell, P. G. H., Glosters., *p.s.c.* 20/1/62

§Smith, J. B., D. & D., j.s.s.c. (US), *p.s.c.* 1/9/62

§Chettle, C., *M.C.*, D. & D., (*Emp' List* (1)) 1/10/62

§Randle, J. P., *O.B.E.*, *M.C.*, D. & D. *p.s.c.*, *p.s.c.*(*n*) 17/12/62

Boshell, F. H. B., *D.S.O.*, *M.B.E.*, D.E.R.R., *p.s.c.* (*T*/*Col.* 9/12/65) 14/5/63

Wood, W. G., *M.C.*, D. & D., (*Emp. List* (1)) *p.s.c.* 16/9/63

Tull, J. E., R. Hamps., *s.q.* 7/12/63

Reeve-Tucker, T. S. W., R.Hamps., *p.s.c.* 9/1/64

Durant, P. J. E., *M.B.E.*, Glosters, *p.s.c.* 9/4/64

Brown, P. C., D.E.R.R. (*Emp. List* (1)) 16/7/64

Radice, H. L. T., *M.B.E.*, Glosters, *p.s.c.* 28/7/64

Sanders, H. V., D.E.R.R., (*Emp. List* (1)), *p.s.c.* 1/2/65

Archer, A. J., *O.B.E.*, D. &. D., j.s.s.c., *p.s.c.* 15/4/65
bt. lt.-col. 1/7/62

Roden, J. R., *M.B.E.*, D.E.R.R., j.s.s.c., *p.s.c.* 15/9/65

Majors.

Jones, E., *M.B.E.*, Glosters, *p.s.c.* 1/7/46

Foster, D. R., D.E.R.R., *p.s.c.* 30/1/49

Van Leesen, M. D., *M.C.*, R. Hamps. *p.s.c.* 27/8/49

Coleridge, G. G. C., D. & D., *p.s.c.* 27/8/49

Ferro, E. A. P., D.E.R.R. 28/1/50

Maynard, W. A. F., R. Hamps., *p.s.c.* 25/8/51

Myatt, F., *M.C.*, D.E.R.R. 25/3/52

Dillon, T. A. K., Glosters., *p.s.c.* (*T*/*Lt.-Col.* 19/7/64) 1/7/52

Sanders, M. J. C. H., *M.B.E.*, D. & D. 1/7/52

Wood, W. A., Glosters. 1/7/52

Symes, J. M., *M.C.*■, R. Hamps., *f.s.c.*(*GE*) 3/7/52

Capel, E. L. T., Glosters, *E.R.D.*, *p.s.c.* 10/7/52

Ward, R. A. S., *M.C.*, D.E.R.R. (*local Lt.-Col.* 1/9/59) 2/9/52

Harries, F. W., D. & D., *p.s.c.* 22/10/52

Wingfield, H. E., *M.C.*, R. Hamps., *s.q.* (*local Lt.-Col.* 3/3/65) 10/11/52

Parsons, A. D., *M.C.*, D.E.R.R., *p.s.c.* 12/12/52

Weller, P. W., *M.B.E.*, Glosters. 13/2/53

Harries, E. N., D. & D. 22/4/53

Chettle, C., *M.C.*, D. & D. (*T*/*Lt.-Col.* 1/10/62) 4/6/53

Fergusson-Edgar, I. H., *E.R.D.*, D. & D., *p.s.c.* 10/12/53

Francis, S. F., *T.D.*, D.E.R.R., *p.s.c.* 6/5/54

Morris, W. L. D., Glosters 6/4/55

Majors—contd.

Groves, R. F., D.E.R.R., *p.s.c.* 17/6/55

Blascheck, C. U., *M.C.*■, D.E.R.R., *p.s.c.* 16/2/56

Branwell, P., R. Hamps., *p.s.c.*, (*T*/*Lt.-Col.* 5/11/65) 1/6/56

Conder, J. E. B., *M.C.*, R. Hamps. 23/6/56

Galloway, R. N., R. Hamps. *p.s.c.* 26/6/56

Freer-Smith, J. D., D. & D. 17/7/56

Taylor, J. E., Glosters., *p.t.s.c.* (*T*/*Lt.-Col.* 23/12/65) 10/8/56

Elvery, S. S., D. & D. 16/9/56

Matthews, S. G. B., *M.B.E.*, R. Hamps. 29/12/56

Feltham, R. H. B., D. & D., *p.s.c.*, *p.s.c.* (*a*) 24/8/57

Darroch, C. D., R. Hamps. 23/10/57

Littlewood, T. R., Glosters 25/11/57

Speller, C. E. K., D. & D. (*local Lt.-Col.* 29/7/65) 21/1/58

Fraser, A. H., D.E.R.R. 24/4/58

Dugmore, W. R., R. Hamps., *p.s.c.* 25/6/58

Wilson, M. F. A., R. Hamps., j.s.s.c., *p.s.c.* 21/10/58

Sellers, J. A., *M.B.E.*, D.E.R.R., j.s.s.c., *p.s.c.* 5/3/59

Stone, F. J., D.E.R.R. 10/3/59

Bullock, M. F. R., D. & D., j.s.s.c. (US), *p.s.c.* 17/5/59

Ealand, H. C., D. & D. 22/8/59

Digitized by Google

The Wessex Brigade Regular Army Field Officers' Seniority Roll—*continued*

Majors—contd.

Rouse, A. D., *M.B.E.*, D. & D., j.s.s.c., *p.s.c.* 21/9/59

Harbey, M. G., *M.C.*, Glosters 10/10/59

Waymouth, R. B., D.E.R.R. 14/11/59

May, W. R. B., *M.C.*, R. Hamps. j.s.s.c., *p.s.c.* 26/12/59

Freeland, P. R.B., D.& D., *p.s.c.(n)* 25/1/60

Streather, H. R. A., *M.B.E.*, Glosters, 24/3/60

Gibson, T. A., D.E.R.R., *p.s.c.* 28/4/60

Bennett, R. J. F., D.E.R.R., *p.s.c.* 14/7/60

Wilson, A. N., Glosters. 27/10/60

Graham, G., D.E.R.R. 9/11/60

Wood, P. H., D. & D., *p.s.c.* 28/11/60

Hudson, D. L., R. Hamps. 29/12/60

Knight, R. C., D.E.R.R., *p.t.s.c.*, *p.l.* 27/1/61

Reynolds, M. J., D. & D., *s.q.* 24/3/61

Hobbs, B. R., D.E.R.R. 15/7/61

Martin, R. J., *M.C.*, Glosters, *p.s.c.* 15/7/61

Graystone, P. W. R., D. & D. 15/7/61

Phipps, G. C., R. Hamps. 15/7/61

Sims, B. J., D. & D. 15/7/61

Fladgate, D. W., D.E.R.R., *p.s.c.* 15/7/61

Stone, D. McL., D. & D. 23/7/61

Carter, A. E., D.E.R.R. 9/8/61

Majors—contd.

Essame, P. K., D. & D. 17/10/61

Imrie, A. J., R. Hamps. 21/10/61

Parks, D. A., D.E.R.R. 21/10/61

Dorey, R. F., R. Hamps., *p.t.s.c.* 22/12/61

Blundell, A. F., D. & D. 22/12/61

Hollingshead, J. E., D. & D., *p.s.c.* 22/12/61

Munn, D. C., D.E.R.R., *p.t.s.c.* 24/2/62

Chandler, L. M., R.Hamps., *p.t.s.c.* 26/3/62

Temple, G. F. B., *M.C.*, Glosters 10/4/62

Gilliver, H. R., Glosters 21/5/62

Lovejoy, D. P., *M.B.E.*, D. & D., *p.t.s.c.* 14/7/62

Freeman-Wallace, R. J., R. Hamps., *p.s.c.* 14/7/62

Reep, R. A. F., D. & D. 14/7/62

Alderman, W. G., *M.B.E.*, R. Hamps. 15/7/62

Russell, D. M., R. Hamps. 24/8/62

Welsh, R. T. E. W., D.E.R.R. 25/9/62

Woodiwiss, R. V., D. & D. 16/12/62

Hartland, J. M., D.E.R.R. 16/12/62

Burdick, P., D. & D., *p.s.c.* 22/7/63

Tremlett, E. H., D. & D. 22/7/63

Crafter, W. H., D.E.R.R. 22/7/63

Holdsworth, D. J., Glosters 22/7/63

Wellings, J. D., R. Hamps., *p.s.c.* 12/9/63

Majors—contd.

Edward-Collins, J. R., D. & D. 7/11/63

Allison, J. W., Glosters, *p.t.s.c.* 20/1/64

Hawkins, M. P., D. & D., *p.t.s.c.* 9/2/64

Freeman-Cowen, J. L., R. Hamps. 9/2/64

Hyslop, J. B., D.E.R.R. 9/2/64

Loe, J. W., D.E.R.R. 8/6/64

Blake, J. D. C., D. & D., *p.s.c.* 3/8/64

Langham, R. J., D.E.R.R. 3/8/64

Protheroe, D. A., R.Hamps., *p.s.c.* 3/8/64

Goodbody, J. E. K., *M.B.E.*, D. & D., *p.s.c.(a)* 3/8/64

Edwards, C. J., D.E.R.R., *p.s.c.* 3/8/64

Blight, G. B., D. & D. 3/8/64

Duguid, W. A., Glosters 16/9/64

Roberts, J. C. H., Glosters, *p.l.* 10/11/64

Ward, J. P., D.E.R.R. 8/2/65

Matson, D. E., Glosters 8/2/65

Edwards, D. B., D. & D., *p.s.c.* 8/2/65

Williams, G. D. N., D.E.R.R. 8/2/65

Dobin, R. W., D.E.R.R. 12/2/65

Sheather, R., D. & D., *p.s.c.* 20/5/65

Oldfield, R. P. M., D.E.R.R. 31/7/65

Tremellen, L. C., D.E.R.R., *p.s.c.* 1/8/65

Russell, R. J., R. Hamps. 1/8/65

Gilmore, M. M. A., Glosters 1/8/65

Redding, J. D., D.E.R.R., *p.s.c.* 1/8/65

Luckham, T. de C., R.Hamps. 28/8/65

Anthony, G., R.Hamps. 4/9/65

Murray, D. C., D.E.R.R., *p.s.c.* 13/10/65

Crabtree, D. T., D.E.R.R., *p.s.c.*, *p.t.s.c.* 14/10/65

Ridley, V. H., D.E.R.R. 3/1/66

Laird, J. R. E., R.Hamps., *p.s.c.* 6/2/66

Ives, J., D. & D. 6/2/66

Digitized by Google

THE DEVONSHIRE AND DORSET REGIMENT [11, 39 and 54]

The Sphinx superimposed upon the Castle of Exeter.

The Castle and Key superscribed "Gibraltar, 1779–83" and with the motto "*Montis Insignia Calpe.*"

The Sphinx superscribed "Egypt."

Semper Fidelis

Primus in Indis

"**Dettingen,**" "**Plassey,**" "**Martinique, 1794,**" "**Marabout,**" "**Alhuhera,**" "**Salamanca,**" "**Vittoria,**" "**Pyrenees,**" "**Nivelle,**" "**Nive,**" "**Orthes,**" "**Toulouse,**" "**Peninsula,**" "**Ava,**" "**Maharajpore,**" "**Sevastopol,**" "**Afghanistan, 1879–80,**" "**Tirah,**" "**Defence of Ladysmith,**" "**Relief of Ladysmith,**" "**South Africa, 1899–1902.**"

The Great War.—38 *Battalions.*—"**Mons,**" "Le Cateau," "Retreat from Mons," "**Marne, 1914,**" "Aisne, 1914, '18," "**La Bassée, 1914,**" "Armentières, 1914," "Neuve Chapelle," "Hill 60," "**Ypres, 1915, '17,**" "Gravenstafel," "St. Julien," "Frezenberg," "Bellewaarde," "Aubers," "**Loos,**" "**Somme, 1916, '18,**" "Albert, 1916, '18," "Bazentin," "Delville Wood," "Guillemont," "Flers-Courcelette," "Morval," "Thiepval," "Ancre, 1916, '18," "Arras, 1917," "Vimy, 1917," "Scarpe, 1917," "Bullecourt," "Messines, 1917," "Pilckem," "Langemarck, 1917," "Polygon Wood," "Broodseinde," "Poelcappelle," "Passchendaele," "St. Quentin," "Rosières," "Villers Bretonneux," "Lys," "Hazebrouck," "**Bois des Buttes,**" "Marne, 1918," "Tardenois," "Amiens," "Bapaume, 1918," "**Hindenburg Line,**" "Havrincourt," "Epéhy," "Canal du Nord," "St. Quentin Canal," "Beaurevoir," "Cambrai, 1918," "Selle," "**Sambre,**" "France and Flanders, 1914–18," "Piave," "**Vittorio Veneto,**" "Italy, 1917–18," "**Doiran, 1917, '18,**" "Macedonia, 1915–18," "**Suvla,**" "Landing at Suvla," "Scimitar Hill," "Gallipoli, 1915," "Egypt, 1916–17," "**Gaza,**" "El Mughar," "Nebi Samwil," "Jerusalem," "Tell 'Asur," "Megiddo," "Sharon," "**Palestine, 1917–18,**" "Basra," "**Shaiba,**" "Kut al Amara, 1915, '17," "**Ctesiphon,**" "Defence of Kut al Amara," "Tigris, 1916," "Baghdad," "**Khan Baghdadi,**" "**Mesopotamia, 1914–18,**"

The Second World War.—"**St. Omer-La Bassée,**" "**Normandy Landing,**" "Port en Bessin," "Villers Bocage," "Tilly sur Seulles," "**Caen,**" "Mont Pincon," "St. Pierre La Vielle," "Nederrijn," "**Arnhem, 1944,**" "**Aam,**" "**Geilenkirchen,**" "Roer," "Goch," "**Rhine,**" "Ibbenburen," "Twente Canal," "**North-West Europe, 1940, '44–45,**" "**Landing in Sicily,**" "Agira," "**Regalbuto,**" "Sicily, 1943," "Landing at Porto San Venere," "Italy, 1943," "**Malta, 1940–42,**" "**Imphal,**" "Shenam Pass," "Tamu Road," "**Kohima,**" "Ukhrul," "**Mandalay,**" "**Myinmu Bridgehead,**" "Kyaukse, 1945," "Mt. Popa," "**Burma, 1943–45.**"

Agents—Lloyd's Bank Limited, Cox's & King's Branch.

Regimental Headquarters—Wyvern Barracks, Exeter, Devon.

Regimental Journal—The Journal of the Devonshire and Dorset Regiment, Wyvern Barracks, Exeter, Devon.

Regimental Associations—Old Comrades' Association, The Devonshire Regiment, Wyvern Barracks, Exeter, Devon.

Old Comrades' Association, The Dorset Regiment, The Barracks, Dorchester.

For Record Office ... ... *see* column 2903.

For Regimental Pay Office ... ... *see* column 2913.

Uniform—Blue. *Piping*—Grass Green.

Facing Colour—Grass green.

Allied Regiment of the Canadian Army
Les Fusiliers de Sherbrooke

Allied Battalion of the Federation of Malaysia Forces
6th Battalion, The Royal Malay Regiment

Colonel-in-Chief ... *H.R.H. Princess Marina, Duchess of Kent, C.I., G.C.V.O., G.B.E.*, Col.-in-Chief R.E.M.E., Col. Queen's Own Buffs (*Hon. Col. R.A.* (*T.A.*))

Colonel ... ... Borradaile, Maj.-Gen. H. A., *C.B., D.S.O.*, ret. pay, *i.d.c., p.s.c.* 28/2/62

Regular Army

Lt.-Colonels.

§Bray, H. A. A., *M.C., p.s.c.* 13/11/58

Gilchrist, D. A., *p.s.c.* 1/6/61

§Smith, J. B., j.s.s.c. (US), *p.s.c.* 1/9/62

§Randle, J. P., *O.B.E., M.C., p.s.c., p.s.c.(n)* 17/10/62

Archer, A. J., *O.B.E.*, j.s.s.c., *p.s.c.* 15/4/65
bt. lt.-col. 1/7/62

Lt.-Colonels (*Employed List* (1))

§Metcalfe, C. C., *O.B.E., M.C., p.s.c.* 23/4/61

§Chettle, C., *M.C.* 1/10/62

Wood, W. G., *M.C., p.s.c.* 16/9/63

Regular Army—*contd.*

Lt.-Colonel (*Special List*).

Thomas, H. V., *p.s.c.* 22/8/63
14/11/58

Majors.

Coleridge, G. G. C., *p.s.c.* 27/8/49

Sanders, M. J. C. H., *M.B.E.* 1/7/52

Harries, F. W., *p.s.c.* 22/10/52

Harries, E. N. 22/4/53

Fergusson-Edgar, I. H., *E.R.D., p.s.c.* 10/12/53

Freer-Smith, J. D. 17/7/56

Elvery, S. S. 16/9/56

Feltham, R. H. B., *p.s.c., p.s.c.* (*a*) 24/8/57

Speller, C. E. K. (*local Lt.-Col.* 29/7/65) 21/1/58

Regular Army—*contd.*

Majors—contd.

Bullock, M. F. R., j.s.s.c.(US) *p.s.c.* 17/5/59

Ealand, H. C. 22/8/59

Rouse, A. D., *M.B.E.*, j.s.s.c., *p.s.c.* 21/9/59

Freeland, P. R. B., *p.s.c.(n)* 25/1/60

Wood, P. H., *p.s.c.* 28/11/60

Reynolds, M. J., *s.q.* 24/3/61

Graystone, P. W. R. 15/7/61

Sims, B. J., *p.s.c.* 15/7/61

Stone, D. McL. 23/7/61

Digitized by Google

Regular Army—*contd.*

Majors—contd.

Essame, P. K.	17/10/61
Blundell, A. F.	22/12/61
Hollingshead, J. E., *p.s.c.*	22/12/61
Lovejoy, D. P., *M.B.E.*, *p.t.s.c.*	14/7/62
Reep, R. A. F.	14/7/62
Woodiwiss, R. V.	16/12/62
Burdick, P., *p.s.c.*	22/7/63
Tremlett, E. H.	22/7/63
Edward-Collins, J. R.	7/11/63
Hawkins, M. P., *p.t.s.c.*	9/2/64
Blake, J. D. C., *p.s.c.*	3/8/64
Goodbody, J. E. K., *M.B.E.*, *p.s.c.*(*a*)	3/8/64
Blight, G. B.	3/8/64
Edwards, D. B., *p.s.c.*	8/2/65
Sheather, R., *p.s.c.*	20/5/65
Ives, J.	6/2/66

Captains.

Jury, R., *p.s.c.* (*T/Maj.* 21/1/65)	13/1/65 14/7/59
Notley, N. D.	31/7/59
Laurie-Chiswell, A. G., *p.s.c.*	12/2/60
Ackford, C. J.	6/8/60
Shortis, C. T.	18/1/61
Jeapes, A. S., *M.C.* (*T/Maj.* 21/1/65)	4/2/61
Wadham, M. W.	4/2/61
Sammons, P. R.	29/7/61
Deans, J. M., *p.s.c.*	17/10/61
Bullocke, C. W. G.	16/12/61
Rosenberg, E. (*T/Maj.* 1/11/65)	16/12/61
Green, C. R. M. (*Adjt.* 14/7/64)	16/12/61
Cobb, J.	20/5/62
Reid, J. J.	27/7/62
Hewitt, J. M.	21/12/62
Baxter, P. MacL	21/12/62
Cann, F. J.	14/2/63
Hill, J. C. F.	15/5/63
Peplow, C. M.	2/8/63
Turrall, R. D.	2/8/63
André, J. E. A.	19/12/64
Cullen, R. W.	6/4/65
Wilsey, J. F. W.	25/7/65
Bastyan, A. E. O.	25/7/65
Hurst, J. A.	5/12/65
Thomas, D. G.	18/12/65

Regular Army—*contd.*

Lieutenants.

Jones, H.	23/1/62
Lillies, J. C.	16/6/62
Jefferies, G.	26/7/62
King-Fretts, P. D.	22/6/63
Coate, R. J.	4/2/64
Dutton, B. H.	2/2/65
Field, J. J. F.	2/2/65
Pook, R. J.	31/1/66

2nd Lieutenants.

Cooper, C. E.	18/12/64
James, H. L.	18/12/64
Burgess, J. V.	30/7/65
Pape, C. P.	30/7/65
Steptoe, R. P.	6/10/65
Austin, M. A. K.	17/12/65

Quarter-Masters.

Cann, F. L.		31/10/55
	maj.	1/11/64
Patmore, R. R.		1/1/57
	maj.	24/11/65
Marquis, K.		30/4/59
	capt.	22/9/63
Coombe, A. T.		1/4/61
	capt.	11/1/64
Harris, W. C.		1/4/61
	capt.	29/4/64

Regular Army—*contd.*

Short Service Officers

2nd Lieutenants.

Forster, J. D.	18/7/64
Gleadell, G. C.	17/10/64

Quarter-Masters.

Nott, M. P.	*lt.*	5/3/64
Pollard, R. S.	*lt*	10/3/64

Extended Service Officer.

Captain.

Mangin, P. E. (*T/Maj.* 1/5/63)	25/3/55

Digitized by Google

THE DEVONSHIRE REGIMENT

The Castle of Exeter with the motto "Semper fidelis."

"Dettingen," "Salamanca," "Pyrenees," "Nivelle," "Nive," "Orthes," "Toulouse," "Peninsula," "Afghanistan, 1879–80," "Tirah," "Defence of Ladysmith," "Relief of Ladysmith," "South Africa, 1899–1902."

The Great War—25 *Battalions.*—"Aisne, 1914, '18," "**La Bassée, 1914,**" "Armentières, 1914," "Neuve Chapelle," "Hill 60," "**Ypres, 1915, '17,**" "Gravenstafel," "St. Julien," "Frezenberg," "Aubers," "**Loos,**" "**Somme, 1916, '18,**" "Albert, 1916," "Bazentin," "Delville Wood," "Guillemont," "Flers-Courcelette," "Morval," "Arras, 1917," "Vimy 1917," "Scarpe, 1917," "Bullecourt," "Pilckem," "Langemarck, 1917," "Polygon Wood," "Broodseinde," "Poelcappelle," "Passchendaele," "Rosières," "Villers Bretonneux," "Lys," "Hazebrouck," "**Bois des Buttes,**" "Marne, 1918," "Tardenois," "Bapaume, 1918," "**Hindenburg Line,**" "Havrincourt," "Epéhy," "Canal du Nord," "Beaurevoir," "Cambrai, 1918," "Selle," "Sambre," "France and Flanders, 1914–18," "Piave," "**Vittorio Veneto,**" "Italy, 1917–18," "**Doiran, 1917, '18,**" "Macedonia, 1915–18," "Egypt, 1916–17," "Gaza," "Nebi Samwil," "Jerusalem," "Tell 'Asur," "**Palestine, 1917-18,**" "Tigris, 1916," "Kut al Amara, 1917," "**Mesopotamia, 1916-18.**"

The Second World War.—"**Normandy Landing,**" "Port en Bessin," "Tilly sur Seulles," "**Caen,**" "St. Pierre La Vielle," "Nederrijn," "Roer," "**Rhine,**" "Ibbenburen," "**North-West Europe, 1944-45,**" "**Landing in Sicily,**" "**Regalbuto,**" "Sicily, 1943," "Landing at Porto San Venere," "Italy, 1943," "**Malta, 1940-42,**" "**Imphal,**" "Shenam Pass," "Tamu Road," "Ukhrul," "**Myinmu Bridgehead,**" "Kyaukse, 1945," "**Burma, 1943-45.**"

Uniform—Blue. *Piping*—Lincoln Green.
Facing Colour—Lincoln Green.

Hon. Colonel.

Anstey, Lt.-Col. (Hon. Col.) A. W., *T.D., J.P., D.L.*	28/9/63

Lt.-Colonel.

Pier, A. B., *T.D.*	1/9/64

Majors.

Stamp, R. E.	1/10/61
Casey, B. D.	1/12/62
Middleton, G. C., *T.D.*	1/12/62
Hawkridge, E. W.	1/4/63
Speller, A. K.	1/6/65

Captains.

Falkner, P. W. R. F.	29/7/46
Greenslade, J. W.	2/12/55
Smale, C. R. B.	1/7/59
Anstey, T. M. C.	1/12/59
Mewse, J.	17/8/61
Whiteside, J. L.	12/1/62
Simey, G. R. S.	1/5/64
Collinson, C. P.	1/1/65
Mew, A. J. C.	1/8/65

Lieutenants.

Lambert, P. I. (*A/Capt.* 1/6/65)	18/12/61
Thomas, W. D.	1/1/62
Phillips, E. D.	14/6/63
Brogan, A. J.	15/9/63
Penfold, P. F. B. L.	16/2/64
Pomeroy, H. D.	4/4/64
Chesterfield, D. N.	5/4/65

2nd Lieutenants.

†Michaelies, D.	11/12/64
†Gillham, L. S. A.	11/12/64
†Austin, H. J.	26/2/65

Quarter-Master.

Myall, J. A.	*lt.*	15/6/62

Digitized by Google

THE DORSET REGIMENT

"Primus in Indis."

The Castle and Royal Arms as shown in the Seal of the Borough of Dorchester.

The Castle and Key, superscribed "Gibraltar, 1779–83," and with the motto "*Montis Insignia Calpe*" underneath. The Sphinx, superscribed "Egypt".

"Plassey," "Martinique, 1794," "Marabout," "Albuhera," "Vittoria," "Pyrenees," "Nivelle," "Nive" "Orthes," "Peninsula," "Ava," "Maharajpore," "Sevastopol," "Tirah," "Relief of Ladysmith," "South Africa, 1899-1902."

The Great War—13 *Battalions.*—**"Mons,"** "Le Cateau," "Retreat from Mons," **"Marne, 1914,"** **"Aisne,** 1914," "La Bassée, 1914," "Armentières, 1914," **"Ypres, 1915, '17,"** "Gravenstafel," "St. Julien," "Bellewaarde," **"Somme, 1916, '18,"** "Albert, 1916, '18," "Flers-Courcelette," "Thiepval," "Ancre 1916, '18," "Arras, 1917," "Scarpe, 1917," "Messines, 1917," "Langemarck, 1917," "Polygon Wood," "Broodseinde," "Poelcappelle," "Passchendaele," "St. Quentin," "Amiens," "Bapaume, 1918," **"Hindenburg Line,"** "Epéhy," "Canal du Nord," "St. Quentin Canal," "Beaurevoir," "Cambrai, 1918," "Selle," **"Sambre,"** "France and Flanders, 1914–18," **"Suvla,"** "Landing at Suvla," "Scimitar Hill," "Gallipoli, 1915," "Egypt, 1916," **"Gaza,"** "El Mughar," "Nebi Samwil," "Jerusalem," "Tell 'Asur," "Megiddo," "Sharon," "Palestine, 1917–18," "Basra," **"Shaiba,"** "Kut al Amara, 1915, '17," **"Ctesiphon,"** "Defence of Kut al Amara," "Baghdad," "Khan Baghdadi," "Mesopotamia, 1914–18."

The Second World War.—**"St. Omer-La Bassee," "Normandy Landing,"** "Villers Bocage," "Tilly sur Seulles," **"Caen,"** "Mont Pincon," "St. Pierre La Vielle," **"Arnhem, 1944," "Aam," "Geilenkirchen,"** "Goch," "Rhine," "Twente Canal," "North-West Europe, 1940, '44-45," **"Landing in Sicily,"** "Agira," "Regalbuto," "Sicily, 1943," "Landing at Porto San Venere," "Italy, 1943," **"Malta, 1940-42," "Kohima," "Mandalay,"** "Mt. Popa," "Burma, 1944-45."

Hon. Colonel.

Weld, Lt.-Col. (Bt.-Col.,) J. W., *O.B.E., T.D.* (*H.M. Lieutenant*) 25/8/53

Lt.-Colonel.

Elford, E. D., *T.D.* 1/6/65

Majors.

Livingstone-Bussell, N. (*Res. of Off.*) 9/5/52

Stoop, P. F., *E.R.D.* 9/1/59

Butcher, D. W., *T.D.* 1/1/64

Evans, M. W. 1/1/65

Dawkins, C. E., *T.D.* 1/6/65

Captains.

Tilsed, W. C. 4/12/58

Jenks, J. D. F. 1/9/61

Aherne, M. A. 1/10/61

Robson, P. J. A. 1/7/62

Rowe, L. J. 1/3/64

Groom, P. S. 23/5/64

Tinsley, J. A. 1/11/65

Speakman, J. N. 1/11/65

Lieutenants.

Ashby-Pickford, A. G. 20/1/63

Fookes, C. H. R. 2/3/63

Reynolds, J. C. W. 18/8/63

Sanguinetti, P. R. 7/12/63

Wheatley, C. J. V. 16/3/64

Bull, M. 15/6/64

Townsend, D. R. 5/4/65

Peters, R. J. M. 14/5/65

Lintott, P. A. 12/9/65

2nd Lieutenants.

†Lowans, R. E. 14/8/64

†Hambleton, J. 26/2/65

†Hyde, D. M. 12/3/65

†Baggs, M. J. 15/10/65

Quarter-Master.

Adam, F. J. D. *lt.* 12/5/61

Digitized by Google

The Wessex Brigade—*continued*

THE GLOUCESTERSHIRE REGIMENT [28 and 61]

Within a laurel wreath upon a pedestal inscribed "Egypt," a sphinx.

"Ramilies," "Louisburg," "Guadaloupe, 1759," "Quebec, 1759," "Martinique, 1762," "Havannah," "St. Lucia, 1778," "Maida," "Corunna," "Talavera," "Busaco," "Barrosa," "Albuhera," "Salamanca," "Vittoria," "Pyrenees," "Nivelle," "Nive," "Orthes," "Toulouse," "Peninsula," "Waterloo," "Chillianwallah," "Goojerat," "Punjaub," "Alma," "Inkerman," "Sevastopol," "Delhi, 1857," "Defence of Ladysmith," "Relief of Kimberley," "Paardeberg," "South Africa, 1899 1902."

The Great War—24 *Battalions*.—"**Mons,**" "Retreat from Mons," "Marne, 1914," "Aisne, 1914, '18," "**Ypres, 1914, '15, '17,**" "Langemarck, 1914, '17," "Gheluvelt," "Nonne Bosschen," "Givenchy, 1914," "Gravenstafel," "St. Julien," "Frezenberg," "Bellewaarde," "Aubers," "**Loos,**" "**Somme, 1916, '18,**" "Albert, 1916, '18," "Bazentin," "Delville Wood," "Pozières," "Guillemont," "Flers-Courcelette," "Morval," "Ancre Heights," "Ancre, 1916," "Arras, 1917, '18," "Vimy, 1917," "Scarpe, 1917," "Messines, 1917, '18," "Pilckem," "Menin Road," "Polygon Wood," "Broodseinde," "Poelcappelle," "Passchendaele," "Cambrai, 1917, '18," "St. Quentin," "Bapaume, 1918," "Rosières," "Avre," "**Lys,**" "Estaires," "Hazebrouck," "Bailleul," "Kemmel," "Béthune," "Drocourt-Quéant," "Hindenburg Line," "Epéhy," "Canal du Nord," "St. Quentin Canal," "Beauvoir," "**Selle,**" "Valenciennes," "Sambre," "France and Flanders, 1914–18," "Piave," "**Vittorio Veneto,**" "Italy, 1917–18," "Struma," "**Doiran, 1917,**" "Macedonia, 1915–18," "Suvla," "**Sari Bair,**" "Scimitar Hill," "Gallipoli, 1915–16," "Egypt, 1916," "Tigris, 1916," "Kut al Amara, 1917," "**Baghdad,**" "Mesopotamia, 1916–18," "Persia, 1918."

The Second World War—"**Defence of Escaut,**" "St. Omer-La Bassée," "Wormhoudt," "**Cassel,**" "Villers Bocage," "**Mont Pincon,**" "**Falaise,**" "Risle Crossing," "Le Havre," "Zetten," "**North-West Europe, 1940, '44-45,**" "**Taukyan,**" "**Paungde,**" "Monywa, 1942," "North Arakan," "Mayu Tunnels," "**Pinwe,**" "Shweli," "**Myitson,**" "**Burma, 1942, '44-45.**"

'Hill 327," "**Imjin,**" "**Korea, 1950–51.**"

Honorary Distinction:
(5th Battalion)

A Badge of the Reconnaissance Corps, with year-dates "1944-45," and scroll: "North-West Europe."

Agents—Lloyds Bank Limited, Cox's & King's Branch.

Regimental Headquarters—Robinswood Barracks, Gloucester.

Regimental Journal—"The Back Badge," R.H.Q. The Gloucestershire Regiment, Robinswood Barracks, Gloucester.

Regimental Association—Robinswood Barracks, Gloucester.

For Record Office ... ... *see* column 2903.
For Regimental Pay Office ... ... *see* column 2913.

Uniform—Blue. Piping—Primrose Yellow.
Facing Colour—Primrose Yellow.

Allied Regiment of the Canadian Army
The Royal Canadian Regiment.

Allied Regiment of Australian Infantry
The Royal Western Australia Regiment.

Allied Unit of British Honduras
British Honduras Volunteer Guard.

Colonel-in-Chief ... ... Field-Marshal *H.R.H. The Duke of* Gloucester, *Earl of* Ulster, *K.G., K.T., K.P., G.C.B., G.C.M.G., G.C.V.O.* K.D.C(P), Col.-in-Chief 10 H., Inniskillings, Gordons, R.C.T., Royal Canadian Army Service Corps, Royal Winnipeg Rifles, Royal Australian Armoured Corps, Royal Australian Army Service Corps, Royal New Zealand Army Service Corps and Ceylon Light Infantry, Dep. Col.-in-Chief R.G.J., Col. S.G. (*Hon. Col. R.A.(T.A.) and O.T.C.*)

Colonel .. Heidenstam, Brig., P. C. S., *C.B.E.*, j.s.s.c., *p.s.c.* 23/2/64

Regular Army

Lt.-Colonels

§Soames, A. L. W., n.a.d.c., *p.s.c.* 23/7/59

§Varwell, P. G. H., *p.s.c.* 20/1/62

Durant, P. J. E., *M.B.E., p.s.c.* 9/4/64

Radice, H. L. T., *M.B.E., p.s.c.* 28/7/64

Regular Army—*contd.*

Majors.

Jones, E., *M.B.E., p.s.c.* 1/7/46

Dillon, T. A. K., *p.s.c.* (*T/Lt.-Col.* 19/7/64) 1/7/52

Wood, W. A. 1/7/52

Capel, E. L. T., *E.R.D., p.s.c.* 10/7/52

Weller, P. W., *M.B.E.* 13/2/53

Morris, W. L. D. 6/4/55

Regular Army—*contd.*

Majors—contd.

Taylor, J. E., *p.l.s.c.* (*T/Lt.-Col.* 23/12/65) 10/8/56

Littlewood, T. R. 25/11/57

Harvey, M. G., *M.C.* 10/10/59

Streather, H. R. A., *M.B.E.* 24/3/60

Wilson, A. N. 27/10/60

Martin, R. J., *M.C., p.s.c.* 15/7/61

Digitized by Google

The Wessex Brigade—*continued*

The Gloucestershire Regiment—*continued*

Regular Army—*contd.*

Majors—contd.

Temple, G. F. B., *M.C.* 10/4/62
Gilliver, H. R. 21/5/62
Holdsworth, D. J. 22/7/63
Allison, J. W., *p.t.s.c.* 20/1/64
Duguid, W. A. 16/9/64
Roberts, J. C. H., *p.l.* 10/11/64
Matson, D. E. 8/2/65
Gilmore, M. M. A. 1/8/65

Captains.

Jarman, R. A. F. 4/4/59
Henderson, J. B., *p.s.c.* 31/7/59
Rebbeck, C. P. T. 31/7/59
Crush, M. A. 4/2/61
Lapage Norris, T. E. 29/7/61
Waters, C. J. 16/12/61
Bewell, R. J. 24/6/62
Vicary, W. J. 21/12/62
Thompson, N. C. 20/12/63
Godfrey, D. A. (*Adjt.* 15/7/65) 10/3/64
Ladds, W. R. N. 2/8/64
Giles, R. L. 19/6/65
Firth, S. D. A. 25/7/65
Cooper, T. D. 25/7/65
Smith-Rewse, M. G. 18/12/65
Hobbs, R. C. 18/12/65

Lieutenants.

Mermagen, J. W. 27/3/61
Dutton, T. B., w. 23/1/62
Grist, R. D. 16/6/62
Hill, A. G. 22/12/62
Newbould, C. J. 29/1/63
Michels, T. W. 5/2/63
Corrigan, J. G. H. 4/2/64
Holman, A. T. 4/2/64
Woodley, P. A. 2/2/65
Smith-Rewse, C. B. 20/6/65
Davis, C. J. T. 20/6/65
Mirehouse, G. E. W. R. 28/7/65
Arengo-Jones, A. P. 31/1/66
James, R. P. 31/1/66

Regular Army—*contd.*

2nd Lieutenants.

McNaught, P. J. 10/7/65
Hodson, P. G. 30/7/65
Hoole, J. A. C. 17/12/65
Denley, J. 17/12/65

Quarter-Masters.

Clark, K. F. 27/5/55
maj. 19/11/62
Phillips, C. W., *M.B.E.* 12/3/56
maj. 25/2/62
Gillett, A. 1/1/57
maj. 4/4/65
Boyes, G. *lt.* 1/4/64
Smyth, W. J., *B.E.M.*
lt. 1/4/65

Regular Army
Short Service Officers

Lieutenant.

Lettington, R. R. 7/12/64

2nd Lieutenant.

Windebank, D. E. J. 27/7/63

Extended Service Officer.

Major.

Jones, D. F. 8/5/56

Territorial Army

Hon. Colonels.

Bristol, Lord Mayor of

Newth, Col. (Hon. Brig.) A. L. W., *C.B.E.*, *D.S.O.*, *M.C.*, *T.D.*, *D.L.*, *J.P.*, 28/8/61

Majors.

Metcalfe, D. B. (*Res. of Off.*) 21/3/56
Potter, D. H., *T.D.* 27/4/59
Chapman, D. (*Unatt'd List*) 1/2/63
Cooper, I. S., *T.D.* (*Unatt'd List*) 7/4/63
Jones, C. S., *T.D.* 1/5/64
Lee-Browne, M. S. 1/9/64

Captains.

Ridlington, J. H. (*Res. of Off.*) 28/12/54
Jones, R. H. (*A/Maj.* 1/8/65) 1/5/61
Trimby, D. G. (*A/Maj.* 1/4/64) 26/10/61
Boyce, C. F. L. (*A/Maj.* 2/8/65) 1/2/63
Fenton, M. 28/2/63
Rice, D. B. 7/4/63
Whiteman, P. J. MacI. 1/4/64
Boyle, R. H. 10/10/64
Williams, P. R. 1/11/64

Lieutenants.

Jessop, H. C. 23/4/61
Reney-Smith, J. F. 12/2/62
Bowman, B. T. 22/4/62
King, A. D. 15/6/62
Clarkson, A. G. E. 31/10/62
Rostron, P. R. 22/6/63
Jacques, P. L. 14/9/63
Glazebrook, A. M. 16/2/64

2nd Lieutenants.

†Dryhurst, D. L. 15/10/64
†Poole, R. J. 16/9/65

Quarter-Master.

Courtney, L. K. J. 3/12/59
capt. 3/12/65

Digitized by Google

THE ROYAL HAMPSHIRE REGIMENT [37 and 67]

A double red rose imbriated gold. The Royal Tiger, superscribed "India."

"Blenheim," "Ramillies," "Oudenarde," "Malplaquet," "Dettingen," "Minden," "Belleisle," "Tournay," "Barrosa," "Peninsula," "Taku Forts," "Pekin, 1860," "Charasiah," "Kabul, 1879," "Afghanistan, 1879–80," "Burma, 1885–87," "Paardeberg," "South Africa, 1900–02."

The Great War—36 *Battalions*.—"Le Cateau," "**Retreat from Mons,**" "Marne, 1914, '18," "Aisne, 1914," "Armentières, 1914," "**Ypres, 1915, '17, '18,**" "St. Julien," "Frezenberg," "Bellewaarde," "**Somme 1916, '18,**" "Albert, 1916," "Guillemont," "Ginchy," "Flers-Courcelette," "Thiepval," "Le Transloy," "Ancre Heights," "Ancre, 1916," "**Arras, 1917, '18,**" "Vimy, 1917," "Scarpe, 1917, '18," "Messines 1917' "Pilckem," "Langemarck, 1917," "Menin Road," "Polygon Wood," "Broodseinde," "Poelcappelle," "Passchendaele," "**Cambrai, 1917, '18,**" "St. Quentin," "Bapaume, 1918," "Rosières," "Lys," "Estaires," "Hazebrouck," "Bailleul," "Kemmel," "Béthune," "Tardenois," "Drocourt-Quéant," "Hindenburg Line," "Havrincourt," "Canal du Nord," "Courtrai," "Selle," "Valenciennes," "Sambre," "France and Flanders, 1914–18," "Italy, 1917–18," "Kosturino," "Struma," "**Doiran, 1917, '18,**" "Macedonia, 1915–18," "Helles," "**Landing at Helles,**" "Krithia," "**Suvla,**" "Sari Bair," "Landing at Suvla," "Scimitar Hill," "Gallipoli, 1915–16," "Egypt, 1915–17," "**Gaza,**" "El Mughar," "Nebi Samwil," "Jerusalem," "Jaffa," "Tell 'Asur," "Megiddo," "Sharon," "Palestine, 1917–18," "Aden," "Shaiba," "**Kut al Amara, 1915, '17,**" "**Tigris, 1916,**" "Baghdad," "Sharqat," "Mesopotamia, 1915–18," "Persia, 1918–19," "Archangel, 1919," "Siberia, 1918–19."

The Second World War.—"**Dunkirk, 1940,**" "**Normandy Landing,**" "Tilly sur Seulles," "**Caen,**" "Hill 112," "Mont Pincon," "Jurques," "St. Pierre La Vielle," "Nederrijn," "Roer," "Rhineland," "Goch," "**Rhine,**" "North-West Europe, 1940, '44–45," "**Tebourba Gap,**" "Sidi Nsir," "**Hunt's Gap,**" "Montagne Farm," "Fondouk," "Pichon," "El Kourzia," "Ber Rabal," "North Africa, 1940-43," "Landing in Sicily," "Regalbuto," "Sicily, 1943," "Landing at Porto S. Venere," "**Salerno,**" "Salerno Hills," "Battipaglia," "Cava di Tirreni," "Volturno Crossing," "Garigliano Crossing," "Damiano," "Monte Ornito," "Cerasola," "**Cassino II,**" "Massa Vertecchi," "Trasimene Line," "Advance to Florence," "**Gothic Line,**" "Monte Gridolfo," "Montegaudio," "Coriano," "Montilgallo," "Capture of Forli," "Cosina Canal Crossing," "Lamone Crossing," "Pideura," "Rimini Line," "Montescudo," "Frisoni," "Italy, 1943-45," "Athens." "Greece, 1944-45," "**Malta, 1941-42.**"

Agents—Lloyds Bank Limited, Cox's & King's Branch.

Regimental Headquarters—Serle's House, Winchester, Hants.

Regimental Journal—"Royal Hampshire Regimental Journal," Winchester.

Regimental Association... The Royal Hampshire Regiment Comrades' Association, Serle's House, Winchester.

For Record Office ... ... *see* column 2903.
For Regimental Pay Office ... ... *see* column 2913.

Uniform—Blue. *Piping*—Yellow.
Facing Colour—Yellow.

Allied Regiment of the Canadian Army

49th (Sault St. Marie Regt.), Field Artillery Regiment, R.C.A.

Allied Regiment of New Zealand Army

The Wellington West Coast and Taranaki Regiment.

Colonel ... ... Batten, Maj.-Gen. R. H., *C.B.*, *C.B.E.*, *D.S.O.*, ret. pay, *i.d.c.*, *p.s.c.* 19/3/64

Regular Army

Lt.-Colonels.

Tull, J. E., *s.q.* 7/12/63

Reeve-Tucker, T. S. W., *p.s.c.* 9/1/64

Lt.-Colonel (*Employed List* (1))

§Purcell, E. S., *O.B.E.*, *p.s.c.* 23/3/61

Lt.-Colonel (*Special List*)

Shaw, F. M., *p.s.c.* 1/2/66
1/5/62

Regular Army—*contd.*

Majors.

Van Lessen, M. D., *M.C.*, *p.s.c.* 27/8/49

Maynard, W. A. F., *p.s.c.* 25/8/51

Symes, J. M., *M.C.*m, *f.s.c.* (*GE*) 3/7/52

Wingfield, H. E., *M.C.*, *s.q.* (*local Lt.-Col.* 3/3/65) 10/11/52

Branwell, P., *p.s.c.* 1/6/56

Conder, J. E. B., *M.C.* 23/6/56

Oalloway, R. N., *p.s.c.* 26/6/56

Matthews, S. G. B., *M.B.E.* 29/12/56

Darroch, C. D. 23/10/57

Dugmore, W. R., *p.s.c.* 25/6/58

Wilson, M. F. A., j.s.s.c., *p.s.c.* 21/10/58

May, W. R. B., *M.C.*, j.s.s.c., *p.s.c.* 26/12/59

Regular Army—*contd.*

Majors—contd.

Hudson, D. L. 29/12/60

Phipps, G. C. 15/7/61

Imrie, A. J. 21/10/61

Dorey, R. F., *p.t.s.c.* 22/12/61

Chandler, L. M., *p.t.s.c.* 26/3/62

Freeman-Wallace, R. J., *p.s.c.* 14/7/62

Alderman, W. G., *M.B.E.* 15/7/62

Russell, D. M. 24/8/62

Wellings, J. D., *p.s.c.* 12/9/63

Freeman-Cowan, J. L. 9/2/64

Protheroe, D. A., *p.s.c.* 3/8/64

Russell, R. J. 1/8/65

Luckham, T. de C. 28/8/65

Anthony, G. 4/9/65

Laird, J. R. E., *p.s.c.* 6/2/66

Digitized by Google

Regular Army—*contd.*

Captains.

Morrish, L. J. P., *p.s.c.* (*T/Maj.* 6/2/65) 27/3/59
Kellie J. D. K. 27/12/59
Horton, J. E. 12/2/60
Woodward, N. P. H. 20/2/61
Dickenson, F. D. J., *p.s.c.* (*T/Maj.* 1/1/66) 29/7/61
Stevens, W. H. F. 26/11/61
Chignell, M. G. P. 2/12/61
Coppen-Gardner, C. W. E., *M.C.* 15/6/62
Stephens, D. L., *p.l.* 18/6/62
Southwood, J. G. T. (*Adjt.* 26/4/65) 2/8/63
Churcher, E. G. 2/8/63
Chandler, C. R. (*T/Maj.* 1/5/65) 7/10/63
Long, R. G. 16/1/64
Martin, M. J. 19/12/64
Anthony, P. 19/12/64
Keatinge, H. D. H. 25/7/65
Hanscomb, R. D. 25/7/65
Neville, D. H. 18/12/65

Lieutenants.

Ozanne, E. H. 30/4/62
West, J. K. 16/6/62
Curtis, J. M. 30/7/62
Ashenden, R. 29/1/63
Langrishe, R. D. 22/6/63
Keen, P. E. 22/6/63
Martindale, J. 16/12/63
Willing, B. J. 4/2/64
Shrimpton, R. J. 11/10/65
Southwood, D. R. 31/1/66
Shepherd, P. J. W. 31/1/66

Regular Army—*contd.*

2nd Lieutenants.

King, S. J. 30/7/65
Burgess, A. R. 30/7/65
Glass, T. E. L. 17/12/65
Hooley, J. P. D. 17/12/65

Quarter-Masters.

Tregidgo, A. J. 1/1/57
capt. 21/2/60
Edmonds, L. B. 1/4/60
capt. 29/8/61
Janes, W. E. 1/4/60
capt. 6/2/62
Street, G. E. *lt.* 1/4/65

Regular Army
Short Service Officers

Captain.

Stockdale, W. F. 20/10/61

Lieutenants.

Waterman, P. (*T/Capt.* 1/5/65) 1/3/65
Freemantle, A. W. 17/4/65

2nd Lieutenants.

Richardson, N. C. 17/10/64
Horton, R. J. 16/1/65
Bridgeman, K. J. 16/1/65

Army Emergency Reserve
National Service Officer

Lieutenant.

Perrett, M. J. 3/1/63

Territorial Army

Hon. Colonel.

Mountbatten of Burma, Hon. Lt.-Gen., *The Earl, K.G., P.C., G.C.B., O.M., G.C.S.I., G.C.I.E., G.C.V.O., D.S.O., P.D.C.* (P), *LL.D., D.C.L., D.Sc.*, Col.L.G. (*Hon. Col. R.A.* (*T.A.*)) 17/9/64

Lt.-Colonel.

Powell, P. D. T., *T.D.* 1/4/65

Majors.

Hayes, J. M., *T.D.* 1/10/55
Baker, H., *M.B.E., M.C., T.D.* 16/11/55
Fulford, G. J., *T.D.* 1/11/56
Davis, R. L. L., *T.D.* (*Unatt'd List*) 26/2/60
Watkins, K. H. F. 19/12/61
White, H. F. 18/1/64

Captains.

Newbury, P. R., *T.D.* (*Unatt'd List*) 19/12/52
Farr, D. H. 3/4/59
Witcher, M. J. (*A/Maj.* 1/9/65) 2/4/60
Munday, J. C. (*Res. of Off.*) 16/3/61
Roberts, J. D., *T.D.* (*A/Maj.* 1/4/65) 20/2/62
Blank, A. B., *T.D.* (*Unatt'd List*) 1/11/62
Loveys Jervoise, J. 1/11/62
Leeming, M. W. (*Unatt'd List*) 1/9/63
Garrett, J. L. M. 18/1/64
Havelock-Stevens, I. 10/4/64
Lambert, G. W. 1/4/65
Brown, R. 1/4/65

Lieutenants.

Clarke, T. J. 15/8/60
Oakley, M. A. R. (*A/Capt.* 1/11/65) 21/2/61
Simms, A. B. (*A/Capt.* 1/11/65) (*Res. of Off.*) 19/6/61
Lowden, T. P. 24/7/61
Fifield, F. W. 20/10/61
Cragg, D. W. 25/11/61
Jenkins, R. J. E. 18/3/62
Falwasser, H. M. 15/2/64
Taylor, I. P. B. 17/2/64

2nd Lieutenants.

†Cansfield, P. 14/8/64
†Burn, P. R. 12/3/65
†Farthing, R. J. B. G. 12/3/65
†Van der Vord, J. 15/10/65

Quarter-Master.

Stares, E. W. G. 19/4/61
capt. 18/12/61

Digitized by Google

THE DUKE OF EDINBURGH'S ROYAL REGIMENT
(Berkshire and Wiltshire) [49, 62, 66 and 99]

A Dragon superimposed upon a cross pattee.
A Dragon, superscribed "China".
A Naval Crown, superscribed "2nd April, 1801".
"**Louisburg,**" "**St. Lucia, 1778,**" "**Egmont-op-Zee,**" "**Copenhagen,**" "**Douro,**" "**Talavera,**" "**Albuhera,**" "**Queenstown,**" "**Vittoria,**" "**Pyrenees,**" "**Nivelle,**" "**Nive,**" "**Orthes,**" "**Peninsula,**" "**New Zealand,**" "**Ferozeshah,**" "**Sobraon,**" "**Alma,**" "**Inkerman,**" "**Sevastopol,**" "**Pekin, 1860,**" "**Kandahar, 1880,**" "**Afghanistan, 1879–80,**" "**Egypt, 1882,**" "**Tofrek,**" "**Suakin, 1885,**" "**South Africa, 1879, '99–1902.**"

The Great War—28 *Battalions.*—"**Mons,**" "Le Cateau," "Retreat from Mons," "Marne, 1914." "Aisne, 1914, '18," "La Bassée, 1914," "**Messines, 1914, '17, '18,**" "Armentieres, 1914," "**Ypres, 1914, '17,**" "Langemarck, 1914, '17," "Gheluvelt," "Nonne Bosschen," "**Neuve Chapelle,**" "Aubers," "Festubert, 1915," "**Loos,**" "**Somme, 1916, '18,**" "Albert, 1916, '18," "Bazentin," "Delville Wood," "Pozieres," "Flers-Courcelette," "Morval," "Thiepval," "Le Transloy," "Ancre Heights," "Ancre, 1916, '18," "**Arras, 1917, '18,**" "Scarpe, 1917, '18," "Arleux," "Pilkem," "Menin Road," "Polygon Wood," "Broodseinde," "Poelcappelle," "Passchendaele," "**Cambrai, 1917, '18,**" "St. Quentin," "**Bapaume, 1918,**" "Rosieres," "Avre," "Villers Bretonneux," "Lys," "Hazebrouck," "Bailleul," "Kemmel," "Bethune," "Scherpenberg," "Amiens," "Hindenburg Line," "Havrincourt," "Epéhy," "Canal du Nord," "St. Quentin Canal," "Beaurevoir," "**Selle,**" "Valenciennes," "Sambre," "France and Flanders, 1914–18," "Piave," "**Vittorio Veneto,**" "Italy, 1917–18," "**Doiran, 1917, '18,**" "**Macedonia, 1915–18**" "Suvla," "Sari Bair," "**Gallipoli, 1915–16,**" "Gaza," "Nebi Samwil," "Jerusalem," "Megiddo," "Sharon," "**Palestine, 1917–18,**" "Tigris, 1916," "Kut al Amara, 1917," "**Baghdad,**" "Mesopotamia, 1916–18."

The Second World War.—"Dyle," "**Defence of Arras,**" "St. Omer-La Bassée," "Ypres-Comines Canal," "**Dunkirk, 1940,**" "**Normandy Landing,**" "Odon," "Caen," "**Hill 112,**" "Bourguebus Ridge," "**Maltot,**" "**Mont Pincon,**" "La Variniere," "**Seine, 1944,**" "Nederrijn," "Roer," "Rhineland," "**Cleve,**" "Goch," "Xanten," "**Rhine,**" "Bremen," "North-West Europe, 1940, '44–45," "Solarino," "Simeto Bridgehead," "Pursuit to Messina," "**Sicily, 1943,**" Monte Camino," "Calabritto," "**Garigliano Crossing,**" "Minturno," "**Damiano,**" "**Anzio,**" "Carroceto," "**Rome**" "Advance to Tiber," "Italy, 1943–45," "Middle East, 1942," "Donbaik," "**North Arakan,**" "Point 551," "Mayu Tunnels," "Ngakyedauk Pass," "**Kohima,**" "Mao Songsang," "Shwebo," "Kyaukmyaung Bridgehead," "**Mandalay**" "Fort Dufferin," "Rangoon Road," "Toungoo," "**Burma, 1942–45.**"

Agents—Lloyds Bank Limited, Cox's & King's Branch.
Regimental Headquarters—Brock Barracks, Oxford Road, Reading, Berks.
Regimental Journal—The Journal of the Duke of Edinburgh's Royal Regiment, Brock Barracks, Reading, Berks.
Regimental Associations—Regimental Association, The Royal Berkshire Regiment, Brock Barracks, Reading.
Regimental Association, The Wiltshire Regiment, Le Marchant Barracks, Devizes.

For Record Office ... ... *see* column 2903.
For Regimental Pay Office ... ... *see* column 2913.

Uniform—Blue. *Piping*—Scarlet.
Facing Colour—Blue.

Allied Regiments of the Canadian Army

The Algonquin Regiment (RCAC)
The Lincoln and Welland Regiment.

Allied Regiment of New Zealand Army

The Hawkes Bay Regiment.

Allied Regiment of the Pakistan Army

13th Battalion the Frontier Force Regiment.

Colonel-in-Chief ... Field-Marshal *H.R.H. The Prince* Philip, *Duke of* Edinburgh, *K.G.*, *K.T.*, *G.B.E.*, Field-Marshal, Australian Military Forces, Capt.-Gen. R. Mar., Col.-in-Chief Q.R.I.H., Q.O. Hldrs., A.C.F., The Royal Canadian Regt., Royal Canadian Army Cadets, Royal Corps of Australian Electrical and Mechanical Engineers and Australian Cadet Corps., Col. W. G. (*Hon. Col. L.D.Y.* (*T.A.*)) *and O.T.C.*, *p.s.c.*(*n*)

Colonel ... ... Bromhead, Col. R. B. G., *C.B.E.*, *p.s.c.*, *f.s.c.*(*US*) 1/11/64

Regular Army

Lt.-Colonels.

§Walenn, J. S. G., *M.B.E.*, *M.C.*, j.s.s.c., *p.s.c.* 15/1/62

Boshell, F. H. B., *D.S.O.*, *M.B.E.*, *p.s.c.* (*T*/*Col.* 9/12/65) 14/5/63

Roden, J. R., *M.B.E.*, j.s.s.c., *p.s.c.* 15/9/65

Regular Army—*contd.*

Lt.-Colonels (*Employed List* (1))

Brown, P. C. 16/7/64

Sanders, H. V., *p.s.c.* 1/2/65

Lt.-Colonel (*Special List*)

Morton-Clarke, J. C. M., *O.B.E.*, *p.s.c.* 21/11/64
29/1/58

Regular Army—*contd.*

Majors.

Foster, D. R., *p.s.c.* 30/1/49

Ferro, E. A. P. 28/1/50

Myatt, F., *M.C.* 25/3/52

Ward, R. A. S., *M.C.* (*local Lt.-Col.* 1/9/59) 2/9/52

Parsons, A. D., *M.C.*, *p.s.c.* 12/12/52

Francis, S. F., *T.D.*, *p.s.c.* 6/5/54

Groves, R. F., *p.s.c.* 17/6/55

Digitized by Google

Regular Army—*contd.*

Majors—contd.

Blascheck, C. U., *M.C.*m, *p.s.c.* 16/2/56
Fraser, A. H. 24/4/58
Sellers, J. A., *M.B.E.*, j.s.s.c. *p.s.c.* 5/3/59
Stone, F. J. 10/3/59
Waymouth, R. B. 14/11/59
Gibson, T. A., *p.s.c.* 28/4/60
Bennett, R. J. F., *p.s.c.* 14/7/60
Graham, G. T. L. M. 9/11/60
Knight, R. C., *p.t.s.c.*, *p.l.* 27/1/61
Hobbs, B. R. 15/7/61
Fladgate, D. W., *p.s.c.* 15/7/61
Carter, A. E. 9/8/61
Parks, D. A. 21/10/61
Munn, D. C., *p.t.s.c.* 24/2/62
Welsh, R. T. E. W. 25/9/62
Hartland, J. M. 16/12/62
Crafter, W. H. 22/7/63
Hyslop, J. B. 9/2/64
Loe, J. W. 8/6/64
Langham, R. J. 3/8/64
Edwards, C. J., *p.s.c.* 3/8/64
Ward, J. P. 8/2/65
Williams, G. D. N. 8/2/65
Dobin, R. W. 12/2/65
Oldfield, R. P. M. 31/7/65
Tremellen, L. C., *p.s.c.* 1/8/65
Redding, J. D., *p.s.c.* 1/8/65
Murray, D. C., *p.s.c.* 13/10/65
Crabtree, D. T., *p.s.c.*, *p.t.s.c.* 14/10/65
Ridley, V. H., *p.s.c.* 3/1/66

Captains.

Lea-Cox, C. B. 31/7/59
MacMillan, J. A. H. 31/7/59
Canning, H. D. 31/7/59
Turner, W. G. R., *p.s.c.* (*T/Maj.* 4/1/64) 12/2/60
Dunn, P. T. 15/3/60

Regular Army—*contd.*

Captains—contd.

Wilson, R. M. C. 9/9/60
Greany, J. M., *p.s.c.* (*T/Maj.* 13/1/66) 31/1/61
Vernon Powell, M. R., *p.h.*, *p.l.* (*Adjt.* 22/4/65) 4/2/61
Morris, J. N., *p.l.* 21/3/61
Wills, D. H. 29/7/61
Aylin, C. G. P. 16/12/61
Rose, A. J. 12/6/62
Draper, M. A. 27/7/62
Rendle, C. G. 21/12/62
Jones, D. A. 3/8/63
Forbes, A. M. 29/10/63
Goodhart, R. I. 24/5/64
Allan, D. J. 11/6/64
Matthews, R. E. 2/8/64
MacKereth, W. A. 3/4/65
Hathaway, K. J. 18/12/65

Lieutenants.

Macmillan, J. M. 23/1/62
Spence, I. G. 23/1/62
Searle, A. P. 22/6/63
Newton, D. J. 4/2/64
Whitehouse, S. C. I. 4/2/64
Stephens, M. R. 14/5/64
Denison, P. G. T. 2/2/65
Sutton, N. J. N. 2/2/65
Foster, R. D. O. 20/6/65
Daly, T. M. A. 31/1/66
Kenway, A. C. 31/1/66

2nd Lieutenants.

Cates, R. P. 13/2/64
Vaughan-Payne, R. C. 18/12/64
†Titley, R. K. 11/9/65
Williams, J. D. 17/12/65

Regular Army—*contd.*

Quarter-Masters.

Harrowing, J. W. 1/1/52
maj. 12/8/62
Allen, E. P. 8/2/56
capt. 12/1/61
James, R. *maj.* 14/6/56
Cainey, A. 1/1/57
maj. 26/11/63
Tomkins, R. G. 21/7/58
capt. 27/12/61
Price, J. J. 1/4/62
capt. 14/2/65
Pay, H. T. *lt.* 1/4/63
Venn, J. E., *M.M.* *lt.* 1/4/63

Regular Army
Short Service Officers

Lieutenant.

Marrack, T. J. T. 20/7/64

2nd Lieutenants.

Parslow, C. J. 2/5/64
Bradley, P. 10/7/65
Hill, D. J. 10/7/65
Snook, A. W. 10/7/65

Quarter-Master.

Mortimer, D. C. *lt.* 16/12/65

Army Emergency Reserve

Captain.

Cobbold, M. M. (*A/Maj.* 11/4/65) 21/6/58

Army Emergency Reserve
National Service Officer

Lieutenant.

Davey, J. H. E. 28/2/63

Digitized by Google

Territorial Army

THE ROYAL BERKSHIRE REGIMENT (PRINCESS CHARLOTTE OF WALES'S)

A stag under an oak tree. A Dragon, superscribed "China.

A Naval crown, superscribed "2nd April, 1801."

"**St. Lucia, 1778,**" "**Egmont-op-Zee,**" "**Copenhagen,**" "**Douro,**" "**Talavera,**" "**Albuhera,**" "**Queenstown,**" "**Vittoria,**" "**Pyrenees,**" "**Nivelle,**" "**Nive,**" "**Orthes,**" "**Peninsula,**" "**Alma,**" "**Inkerman,**" "**Sevastopol,**" "**Kandahar, 1880,**" "**Afghanistan, 1879–80,**" "**Egypt, 1882,**" "**Tofrek,**" "**Suakin, 1885,**" "**South Africa, 1899–1902.**"

The Great War—16 *Battalions.*—"**Mons,**" "Retreat from Mons," "Marne, 1914," "Aisne, 1914, '18," "**Ypres, 1914, '17,**" "Langemarck, 1914, '17," "Gheluvelt," "Nonne Bosschen," "**Neuve Chapelle,**" "Aubers," "Festubert, 1915," "**Loos,**" "**Somme, 1916, '18,**" "Albert, 1916, '18," "Bazentin," "Delville Wood," "Pozières," "Flers-Courcelette," "Morval," "Thiepval," "Le Transloy," "Ancre Heights," "Ancre, 1916, '18," "**Arras, 1917, '18,**" "Scarpe, 1917, '18," "Arleux" "Pilckem," "Polygon Wood," "Broodseinde," "Poelcappelle," "Passchendaele," "**Cambrai, 1917, '18,**" "St. Quentin," "Bapaume, 1918," "Rosières," "Avre," "Villers Bretonneux," "Lys," "Hazebrouck," "Béthune," "Amiens," "Hindenburg Line," "Havrincourt," "Epéhy," "Canal du Nord," "St. Quentin Canal," "**Selle,**" "Valenciennes," "Sambre," "France and Flanders, 1914–18," "Piave," "**Vittorio Veneto,**" "Italy, 1917–18," "**Doiran, 1917, '18,**" "Macedonia, 1915–18."

The Second World War.—"**Dyle,**" "St. Omer-La Bassée," "**Dunkirk, 1940,**" "**Normandy Landing,**" "**Rhine,**" "North-West Europe, 1940, '44–45," "Pursuit to Messina," "**Sicily, 1943,**" "Monte Camino," "Calabritto," "Garigliano Crossing," "**Damiano,**" "**Anzio,**" "Carroceto," "Italy, 1943–45," "Donbaik," "**Kohima,**" "Mao Songsang," "Shwebo," "Kyaukmyaung Bridgehead," "**Mandalay,**" "Fort Dufferin," "Rangoon Road," "Toungoo," "**Burma, 1942–45.**"

Hon. Colonel.

Verey, Lt.-Col. H. P., *T.D.* 10/6/64

Lt.-Colonel.

Willing, C. H., *T.D.* 20/6/63

Majors.

Williams, W. T. M., *T.D.* 26/8/56

Paxton, M. M. T. (*Res. of Off.*) 8/1/60

Wheeler, R. P. 1/4/62

Bailey, H. U. 19/7/65

Captains.

Lance, L. J. 11/1/51

Davies, L. H., *T.D.* 10/5/51

Shaw-Stewart, C. A. 1/5/58

Heavens, D. J. (*A/Maj.* 1/1/64) 17/12/61

Barnes, B. T. (*A/Maj.* 1/10/65) 1/11/63

Thomas, F. R. 1/1/64

Ravenhill, A. F. 1/9/64

Eyton, R. H. (*Res. of Off.*) 1/2/65

Yeats, C. A. 1/3/65

Staig, B. C. 1/10/65

Lieutenants.

Callingham, J. R. (*A/Capt.* 1/10/65) 2/6/61

Long, P. E. Q. (*A/Capt.* 1/10/65) 1/2/62

Davies, G. 3/8/62

2nd Lieutenants.

†Rolfe, B. J. 14/8/64

†Smallbone, R. I. H. 13/11/64

†Musgrave, T. I. 9/4/65

†Hine, J. H. N. 22/7/65

†Stevens, J. R. 22/7/65

Digitized by Google

THE WILTSHIRE REGIMENT (DUKE OF EDINBURGH'S)

A cross pattée charged in the centre with a roundel thereon the Cypher and Coronet of the Duke of Edinburgh.

" Louisburg," " Nive," " Peninsula," " New Zealand," " Ferozeshah," " Sobraon," " Sevastopol," " Pekin, 1860," " South Africa, 1879, 1900–02."

The Great War—12 *Battalions*.—**" Mons,"** " Le Cateau," " Retreat from Mons," " Marne, 1914," " Aisne, 1914, '18," " La Bassée, 1914," **" Messines, 1914, '17, '18,"** " Armentiéres, 1914," **" Ypres, 1914, '17,"** " Langemarck, 1914," " Nonne Bosschen," " Neuve Chapelle," " Aubers," " Festubert, 1915," " Loos," **" Somme, 1916, '18,"** " Albert, 1916, '18," " Bazentin," " Poziéres," " Le Transloy," " Ancre Heights," " Ancre, 1916," **" Arras, 1917,"** " Scarpe, 1917," " Pilckem," " Menin Road," " Polygon Wood," " Broodseinde," " Poelcappelle," " Passchendaele," " St. Quentin," " Lys," " Bailleul," " Kemmel," " Scherpenberg," **" Bapaume, 1918,"** " Hindenburg Line," " Epéhy," " Canal du Nord," " St. Quentin Canal," " Beaurevoir," " Cambrai, 1918," " Selle," " Sambre," " France and Flanders, 1914–18," " Doiran, 1917," **" Macedonia, 1915–18."** " Suvla," " Sari Bair," **" Gallipoli, 1915–16,"** " Gaza," " Nebi Samwil," " Jerusalem," " Megiddo," " Sharon." **" Palestine, 1917–18,"** " Tigris, 1916," " Kut al Amara, 1917," **" Baghdad,"** " Mesopotamia, 1916–18."

The Second World War.—**" Defence of Arras,"** " Ypres-Comines Canal," " Odon," " Caen," **" Hill 112,"** " Bourguebus Ridge," **" Maltot," " Mont Pincon,"** " La Variniere," **" Seine, 1944,"** " Nederrijn," " Roer," " Rhineland," **" Cleve,"** " Goch," " Xanten," " Rhine," " Bremen," " North-West Europe, 1940, '44–45," " Solarino," " Simeto Bridgehead," " Sicily, 1943," **" Garigliano Crossing,"** " Minturno," **" Anzio," " Rome,"** " Advance to Tiber," " Italy, 1943–44," " Middle East, 1942," **" North Arakan,"** " Point 551," " Mayu Tunnels," " Ngakyedauk Pass," " Burma, 1943–44."

Uniform—Blue. *Piping*—Buff

Facing Colour—Buff.

Hon. Colonel.

Luce, Col. (Hon. Brig.) E.L., *D.S.O.*, *O.B.E.*, *T.D.*, *D.L.*, ret. pay 28/8/56

Majors.

Pickford, G. R. A., *T.D.* 31/1/56

Brown, P. A. J., *T.D.* 1/11/56

Harrison, J. F. 1/8/57

Hill, W. A., *T.D.* 1/8/62

Hoare, R. G., *T.D.* 1/2/63

Stone, C. R. W., *T.D.* 1/4/64

Captains.

Matheson, *Sir* Torquhil A. *Bt.* (*Res. of Off.*) 24/1/53

Coupland, M. V. 1/8/57

Rose, A. 4/4/61

Vallis, W. W. R. 27/11/61

Walker, L. D. 1/9/63

Moore, K. G. 1/8/64

Leece, J. B. 16/11/65

Lieutenants—contd.

Poddington, S. R. 5/5/62

Pettit, A. J. 14/6/62

Jackson, P. S. 21/9/62

Ryan, D. C. (*A/Capt.* 17/11/65) 7/7/63

Simpson, P. J. 17/1/65

2nd Lieutenants.

†Unwin, M. J. M. 12/11/64

†Smart, N. W. 9/4/65

†Smith, W. I. McD. 14/5/65

†Ramsey, R. K. 15/10/65

Quarter-Master.

Wheeler, T. H. 23/1/59
capt. 23/1/65

Digitized by Google

THE LIGHT INFANTRY BRIGADE

A Bugle Horn, stringed in silver.

Brigade Representative Colonel Musson, Lt.-Gen. *Sir* Geoffrey R. D., *K.C.B.*, *C.B.E.*, *D.S.O.*, *B.A.*, Col. K.L.S.I., *i.d.c.*, *p.s.c.*

Brigade Colonel ... ... Hine-Haycock, Col. W. (*late Inf.*), *p.s.c.*

Deputy Assistant Adjutant General and Brigade Adjutant. } Osborne, Maj. R. W. T., K.S.L.I.

Brigade Headquarters and Depot ... ... Sir John Moore Barracks, Shrewsbury.

Regular Army Field Officers' Seniority Roll.

Lt.-Colonels.

§Hill, T. J. B., *M.B.E.*, K.S.L.I., (*Emp. List* (1)), *p.s.c.* 9/6/60
§Cook, F. W., *M.B.E.*, *M.C.*, K.O.Y.L.I., (*Emp. List* (1)), j.s.s.c. 4/4/61
§Burgess, J. R., *M.B.E.*, D.L.I., j.s.s.c., *p.s.c.* 17/4/61
bt. lt.-col. 1/7/59
§Braithwaite, T. M., *M.C.*, S.C.L.I., *p.s.c.*, *f.s.c.*(*US*) 1/5/61
§Scott, R. E., *M.B.E.*, *M.C.*, D.L.I., *p.s.c.* 23/9/61
§Rome, H. C. I., K.O.Y.L.I., *p.s.c.* 1/11/61
§Elcomb, M. G., K.O.Y.L.I., j.s.s.c. *p.s.c.* 11/4/62
§Carr, M. P., K.S.L.I. 17/5/62
§Howard, J. T. C., *M.C.*, S.C.L.I., *p.s.c.* 3/7/62
§Williams, G. T. G., S.C.L.I. 4/7/62
§Dickenson, J. M., *T.D.*, K.O.Y.L.I., (*Emp. List* (1)), *p.s.c.* 16/7/62
Clapham, D. C., K.S.L.I., j.s.s.c., *p.s.c.* 23/3/63
McClaren, J. S., S.C.L.I. (*Emp. List* (1)) 6/4/63
Fleming, L. L., *M.B.E.*, *M.C.*, D.L.I., *p.s.c.* 11/4/63
Stead, G. W., S.C.L.I., (*Emp. List* (1)), *s.q.* 5/8/63
Saltonstall, G. R., K.O.Y.L.I., j.s.s.c., *p.s.c.* 4/11/63
Fenner, D. J., D.L.I., *p.s.c.* 1/3/64
Salusbury-Trelawny, P. M., *M.C.*, S.C.L.I. 1/10/64
Sharland, G. F., D.L.I., *p.s.c.* 15/2/65
Mathews, I. G., S.C.L.I., j.s.s.c., *p.s.c.*, *f.s.c.*(*US*) 1/3/65
Alexander, T. G., S.C.L.I. (*Emp. List* (1)), j.s.s.c., *p.s.c.*, *p.s.c.*(*n*) 1/5/65
Thom, A. N. L., S.C.L.I., *s.q.* 9/6/65
Maughan, G. J., D.L.I., *p.s.c.* 19/8/65
Fletcher, B. N. L., K.S.L.I., *p.s.c.* 23/9/65

Majors.

Boughton, D. J., S.C.L.I. 1/2/49
Satterthwaite, C. W. E., S.C.L.I., *p.s.c.* 26/8/50
Samuda, C. A. W., S.C.L.I. 27/1/51
Watson, P. D., S.C.L.I., *p.s.c.* 25/8/51
Ruttledge, D., S.C.L.I., *p.s.c.* 26/1/52
Slingsby, W. L., *M.B.E.* K.O.Y.L.I., *p.s.c.*, *f.s.c.*(*FR*) (*T*/*Lt.-Col.* 15/2/63) 3/7/52
Heard, K. A., *M.C.*, *T.D.* K.S.L.I., *p.s.c.* 1/9/52
Holdsworth, B., S.C.L.I. 31/12/52
Simpson, D., K.O.Y.L.I. (*local Lt.-Col.* 13/11/59) 31/12/52
Ellis, E. C., D.L.I. 14/2/53

Majors—contd.

Taylor, A. T., *M.B.E.*, D.L.I., *p.s.c.* (*T*/*Lt.-Col.* 16/7/62) 20/2/53
McCathie, T. A., *M.C.*, K.O.Y.L.I. 17/7/53
Robinson, H. L., *D.S.O.*, K.O.Y.L.I., *p.s.c.*, *f.s.c.*(*US*) 15/11/53
Grant, G. E. P., D.L.I., *p.s.c.* 1/3/54
Gahan, H. A. B., K.S.L.I. 5/5/55
Garnett, R. H., *M.B.E.*, K.S.L.I., j.s.s.c., *p.s.c.* (*T*/*Lt.-Col.* 2/12/63) 2/7/55
Delme-Murray, G. P. A., *D.S.O.*, K.S.L.I., j.s.s.c., *p.s.c.* 13/7/55
Clarke, R. S., *M.C.*, K.S.L.I. 15/7/55
Thomson, A. G., K.O.Y.L.I. 3/3/56
Duckworth, G. F., S.C.L.I. 29/4/56
Collins, R. H., *M.C.*, v., S.C.L.I. *p.t.s.c.* 26/4/57
Bush, P. J., S.C.L.I., *s.q.* 31/5/58
Wade, M. R., K.O.Y.L.I., *p.s.c.* 16/7/58
Elcomb, A. C., K.O.Y.L.I., *p.s.c.* 18/9/58
Bettington, J. J. B., K.S.L.I. 27/1/59
Gooch, P. F., S.C.L.I. 25/3/59
Evison, J. C. F., K.S.L.I. 24/5/59
Osborne, R. W. T., K.S.L.I. 11/10/59
Ryall, M. J., S.C.L.I. 22/1/60
Houghton-Berry, B. V., K.S.L.I., *p.t.s.c.*, (*local Lt.-Col.* 22/7/63) 26/4/60
Collyns, A. J., S.C.L.I., j.s.s.c., *p.s.c.* 28/4/60
Axworthy, W. N. A., S.C.L.I. 1/5/60
Downes, H. J., S.C.L.I. 17/5/60
Fleming, P. G., K.O.Y.L.I. 17/6/60
Frith, C. D. C., S.C.L.I., j.s.s.c., *p.s.c.* 18/7/60
Gregson, K., D.L.I., *p.s.c.* 2/8/60
Johnson, J. F. H. P., S.C.L.I., *p.s.c.* 24/8/60
Grundy, C. B., *M.C.*, K.S.L.I. 16/9/60
Goss, J. B., K.S.L.I. 3/10/60
Rouse, D. M. F., S.C.L.I., *p.s.c.* 14/11/60
Woodhouse, R. G., S.C.L.I., *p.s.c.* 29/11/60
Handley, R. G., K.S.L.I., *p.s.c.* 28/1/61
Thain, J. M. S., S.C.L.I., *p.s.c.* 24/2/61
Hutton, J. M. C., K.O.Y.L.I. *p.s.c.* 10/6/61
Robertson, R. B., S.C.L.I., *p.s.c.* 30/6/61
Feild, R. I., *M.C.*, S.C.L.I., *p.s.c.* 15/7/61
Chambers, P. M., K.S.L.I. 15/7/61
Sibbald, P. F. A., K.O.Y.L.I., j.s.s.c., *p.s.c.* 15/7/61

Majors—contd.

Jacob, J. H., *M.C.*, D.L.I., *p.t.s.c.* 15/7/61
Huxley, C. W., K.O.Y.L.I. 15/7/61
Arnot, J. A. G., D.L.I., *tt.* 23/7/61
Whitamore, J. D., K.S.L.I. (*att'd. Para.*) 21/10/61
Forbes, D. A., S.C.L.I. 22/12/61
Grosch, A. J. P., D.L.I. 22/12/61
Tonkinson, J. B., *M.B.E.*, D.L.I., *p.s.c.* 22/12/61
Ballenden, J. P. St.C., *M.C.*, K.S.L.I., *p.s.c.*, *p.l.* (*local Lt.-Col.* 25/2/65) 22/12/61
Terry, C. M., S.C.L.I. 12/4/62
Rowe, N. C., K.S.L.I., *p.t.s.c.* 14/7/62
Shapland, K. J., S.C.L.I. 14/7/62
Wride, D. C., K.O.Y.L.I. 14/7/62
Benson, G. M., K.S.L.I. 29/9/62
Gibbons, R. D., v., D.L.I., *p.t.s.c.* 16/12/62
Houghton, R. W., S.C.L.I. 16/12/62
Crisp, J. E., K.O.Y.L.I. 16/12/62
Waight, R. E., S.C.L.I., *p.s.c.*(*n*). 31/12/62
Goddard, D. R., S.C.L.I. 6/1/63
Hodder, T. J. C., S.C.L.I., *p.s.c.* 22/7/63
Thorpe-Tracey, S. F., D.L.I., *p.s.c.* 27/12/63
Hibbert, J. F., K.S.L.I., *p.s.c.* 9/2/64
White, W. H., S.C.L.I. 9/2/64
McBain, M. D. C., D.L.I. 9/2/64
Cowley, J. S., K.O.Y.L.I. 9/2/64
Ryder, C. D., K.O.Y.L.I. 9/2/64
Wieler, D. L. E., K.O.Y.L.I. 9/2/64
Murtrie, D. H., S.C.L.I., *p.s.c.* 3/8/64
Stevens, W. H., S.C.L.I. 3/8/64
Arnot, P. C.M., D.L.I., *tt.* 3/8/64
Wilson, B. M., K.O.Y.L.I. 3/8/64
Lees, B. M., K.O.Y.L.I. 3/8/64
Overton, J. F. A., S.C.L.I. 5/10/64
Brown, P. S. C., S.C.L.I. 28/10/64
Alexander, P. C., D.L.I., *p.s.c.* 24/12/64
Crawford, R. W. H., D.L.I., *p.s.c.* 8/2/65
Tinson, A. R., K.O.Y.L.I. 8/2/65
Rowe, A. P., S.C.L.I. 8/2/65
Whitamore, T. A., K.S.L.I. 13/5/65
Turner, G. A., D.L.I. 23/5/65
Robertson, I. M., S.C.L.I. 22/6/65
Blockley, K. L. S., K.S.L.I. 18/7/65
Davenport, P. H., K.O.Y.L.I., *p.t.s.c.* 1/8/65
Dunn, D., D.L.I., *p.s.c.* 1/8/65
Weller P. B., S.C.L.I., 1/8/65
Mitford-Slade, A. C. W., S.C.L.I. 1/8/65
Tinkler, M., D.L.I., *p.s.c.* 6/2/66
Clarke, A. L., St. G.S., S.C.L.I., *p.s.c* 6/2/66
Eller, S. P., K.O.Y.L.I. 6/2/66

Digitized by Google

THE SOMERSET AND CORNWALL LIGHT INFANTRY [13, 32 and 46]

A Bugle Horn stringed ensigned with a Mural Crown all in Silver.

The Sphinx superscribed "Egypt." A Mural Crown superscribed "Jellalabad."

"**Gibraltar, 1704–5,**" "**Dettingen,**" "**St. Lucia, 1778,**" "**Dominica,**" "**Rolica,**" "**Vimiera,**" "**Corunna,**" "**Martinique, 1809,**" "**Salamanca,**" "**Pyrenees,**" "**Nivelle,**" "**Nive,**" "**Orthes,**" "**Peninsula,**" "**Waterloo,**" "**Ava,**" "**Ghuznee, 1839,**" "**Affghanistan, 1839,**" "**Cabool, 1842,**" "**Meeltan,**" "**Goojerat,**" "**Punjaub,**" "**Sevastopol,**" "**Lucknow,**" "**South Africa, 1878–9,**" "**Tel-el-Kebir,**" "**Egypt, 1882,**" "**Nile, 1884–85,**" "**Burma, 1885–87,**" "**Paardeberg,**" "**Relief of Ladysmith,**" "**South Africa, 1899–1902.**"

The Great War—31 *Battalions*—"**Mons,**" "Le Cateau," "Retreat from Mons," "**Marne, 1914, '18,**" "**Aisne, 1914,**" "La Bassée, 1914," "Armentières, 1914," "**Ypres, 1915, '17, '18,**" "Gravenstafel," "St. Julien," "Frezenberg," "Bellewaarde," "Hooge, 1915," "Loos," "Mount Sorrel," "**Somme, 1916, '18,**" "**Albert, 1916, '18,**" "Delville Wood," "Guillemont," "Flers-Courcelette," "Morval," "Le Transloy," "Ancre, 1916, '18," "**Arras, 1917, '18,**" "Vimy, 1917," "Scarpe, 1917, '18," "Arleux," "Langemarck, 1917," "Menin Road," "Polygon Wood," "Broodseinde," "Poelcappelle," "**Passchendaele,**" "**Cambrai, 1917, '18,**" "St. Quentin," "Bapaume, 1917, '18," "Rosières," "Avre," "Lys," "Estaires," "Hazebrouck," "Béthune," "Soissonnais-Ourcq," "Drocourt Queant," "**Hindenburg Line,**" "Havrincourt," "Epéhy," "Canal du Nord," "Courtrai," "Selle," "Valenciennes," "**Sambre,**" "France and Flanders, 1914–18," "Italy, 1917–18," "Struma," "**Doiran, 1917, '18,**" "Macedonia, 1915–18," "**Gaza,**" "El Mughar," "Nebi Samwil," "Jerusalem," "Tell 'Asur," "Megiddo," "Sharon," "**Palestine, 1917–18,**" "**Tigris, 1916,**" "Sharqat," "Mesopotamia, 1916–18," "N.W. Frontier, India, 1915," "Aden."

"**Afghanistan, 1919.**"

The Second World War—"Defence of Escaut," "Odon," "Cheux," "Caen," "**Hill 112,**" "**Mont Pincon,**" "Noireau Crossing," "Seine, 1944," "**Nederrijn,**" "Opheusden," "**Geilenkirchen,**" "Roer," "**Rhineland,**" "Cleve," "Goch," "Hochwald," "Xanten," "**Rhine,**" "Bremen," "**N.W. Europe, 1940, '44–45,**" "**Gazala,**" "**Medjez Plain,**" "Si Abdallah," "North Africa, 1942–43," "**Cassino II,**" "Trasimene Line," "Arezzo," "Advance to Florence," "**Incontro,**" "Capture of Forli," "**Cosina Canal Crossing,**" "Rimini Line," "**Italy, 1944–45,**" "Athens," "Greece, 1944–45," "**North Arakan,**" "Buthidaung," "**Ngakyedauk Pass,**" "Burma, 1943–44."

Agents—Lloyds Bank, Limited, Cox's & King's Branch.

Regimental Headquarters—14, Mount Street, Taunton, Somerset.

Regimental Journal—The Light Bob, Headquarters The Somerset and Cornwall Light Infantry, Taunton Somerset.

Regimental Association—Association of The Somerset and Cornwall Light Infantry, Taunton, Somerset.

For Record Office ... ... *see* column 2903.
For Regimental Pay Office ... ... *see* column 2913.

Jacket—Dark Green. *Piping*—White.
Trousers—Blue. *Facing Colour*—Blue.

Allied Regiment of The Canadian Army
The Royal Hamilton Light Infantry (Wentworth Regiment)

Colonel ... ... Firbank, Maj.-Gen. C. L., *C.B.*, *C.B.E.*, *D.S.O.*, *D.L.*, ret. pay, *p.s.c.* 31/8/63

Regular Army

Lt.-Colonels.

§Braithwaite, T. M., *M.C.*, *p.s.c.*, *f.s.c.*(*US*) 1/5/61
§Howard, J. T. C., *M.C.*, *p.s.c.* 3/7/62
§Williams, G. T. G. 4/7/62
Salusbury-Trelawny, P. M., *M.C.* 1/10/64
Mathews, I. G., j.s.s.c., *p.s.c.* *f.s.c.*(*US*) 1/3/65
Thom, A. N. L., *s.q.* 9/6/65

Lt.-Colonels (*Employed List* (1))

McLaren, J. S. 6/4/63
Stead, G. W., *s.q.* 5/8/63
Alexander, T. G., j.s.s.c., *p.s.c.*, *p.s.c.*(*n*) 1/5/65

Majors.

Boughton, D. J. 1/2/49
Satterthwaite, C. W. E., *p.s.c.* 26/8/50
Samuda, C. A. W. 27/1/51
Watson, P. D., *p.s.c.* 25/8/51

Regular Army—*contd.*

Majors—contd.

Ruttledge, D., *p.s.c.* 26/1/52
Holdsworth, B. 31/12/52
Duckworth, G. F. 29/4/56
Collins, R. H., *M.C.*, v., *p.t.s.c.* (*T*/*Lt.-Col.* 30/9/65) 26/4/57
Bush, P. J., *s.q.* 31/5/58
Gooch, P. F. 25/3/59
Ryall, M. J. 22/1/60
Collyns, A. J., j.s.s.c., *p.s.c.* 28/4/60
Axworthy, W. N. A. 1/5/60
Downes, H. J. 17/5/60
Frith, C. D. C., j.s.s.c., *p.s.c.* 18/7/60
Johnson, J. F. H. P., *p.s.c.* 24/8/60
Rouse, D. M. F., *p.s.c.* 14/11/60
Woodhouse, R. G., *p.s.c.* 29/11/60
Thain, J. M. S., *p.s.c.* 24/2/61
Robertson, R. B., *p.s.c.* 30/6/61

Regular Army—*contd.*

Majors—contd.

Feild, R. I., *M.C.*, *p.s.c.* 15/7/61
Forbes, D. A. 22/12/61
Terry, C. M. 12/4/62
Shapland, K. J. 14/7/62
Houghton, R. W. 16/12/62
Waight, R. E., *p.s.c.*(*n*) 31/12/62
Goddard, D. R. 6/1/63
Hodder, T. J. C., *p.s.c.* 22/7/63
White, W. H. 9/2/64
McMurtrie, D. H., *p.s.c.* 3/8/64
Stevens, W. H. 3/8/64
Overton, J. F. A. 5/10/64
Brown, P. S. C. 28/10/64
Rowe, A. P. 8/2/65
Robertson, I. M., *p.s.c.* 22/6/65
Weller, P. B. 1/8/65
Mitford-Slade, A. C. W. 1/8/65
Clarke, A. L. St. G. S., *p.s.c.* 6/2/66

Digitized by Google

Regular Army—*contd.*

Captains.

Beath, D. T. L., *p.s.c.* (*T/Maj.* 23/9/65) 18/6/59

Hancock, D., *p.s.c.* 31/7/59

Lane, B. M., *M.B.E.*, *p.s.c.* (*T/Maj.* 9/1/63) 10/8/59

Whitburn, W. E., *p.s.c.* 9/11/59

Petrie, N. R. M. 18/7/60

Wield, D. C. 6/8/60

Corringham, J. M. 6/8/60

Arundell, E. R. 2/11/60

Baddeley, M. St. C. 4/2/61

Hemsley, J. 29/7/61

Money, S. W., *M.B.E.* 29/7/61

Bennett, A. C. H. 16/12/61

Fellowes, E. F. D. 16/12/61

Wilcocks, J. C. F. 16/12/61

Darbyshire, J. R. (*Adjt.* 26/11/65) 28/2/62

Morgan, J. O. 21/12/62

Wilcocks, P. H. J. 21/12/62

Reynolds, O. 2/8/63

Harvey, J. L. 17/10/63

Loosemore, I. B. 20/12/63

Firbank. S. C. 20/12/63

Vyvyan-Robinson, R. 22/3/64

Rudd-Clarke, S. G. S. 19/5/64

Saunt, G. A. C. 2/8/64

Fyfe, A. I. H. 21/10/64

Chetwynd Stapylton, R. G. H. 25/7/65

Farrant, D. K. W. 18/12/65

Ramsay, A. J. 24/1/66

Regular Army—*contd.*

Lieutenants.

Carey, O. M. A. 23/1/62

Goddard, P. A. 16/6/62

Wigram, R. C. K. 30/3/63

Taylor, J. F. 22/6/63

Carter, A. C. 22/6/63

Brown, A. D. 21/6/64

Elliott, B. M. 21/6/64

Vellacott, R. D. 21/6/64

Farquharson, M. G. 21/6/64

Dru Drury, M. H. 2/2/65

Church, C. F. W. 2/2/65

Craig, J. D. 31/1/66

Hotblack, G. V. 31/1/66

2nd Lieutenants.

Peck, P. G., LeM. 30/7/65

Deverell, J. F. 17/12/65

Staff Quarter-Master.
(*Employed List* (2)).

Meredith, T., *M.B.E.* 24/11/54
maj. 27/10/57

Quarter-Masters.

Frost, A. F. 1/1/57
maj. 15/11/65

Fouracre, F. J. 1/4/60
capt. 26/5/63

Royffe, H. F., *M.B.E.* 1/4/61
capt. 12/11/63

Passmore, W. J., *M.B.E.* 1/4/61
capt. 18/3/65

Firth, P. C. *lt.* 1/4/63

Regular Army
Short Service Officers

Lieutenant.

Sharp, I. F. 3/11/65

2nd Lieutenants.

Tregarthen, R. C. 27/4/63

Rice, C. M. 17/10/64

Quarter-Masters.

Gillard, R. G. W. *lt.* 23/8/64

Worster, A. V. *lt.* 15/10/64

Army Emergency Reserve
National Service Officers

Lieutenants.

Callaghan, B. A. H. 28/10/62

Palmer, A. W. 10/1/63

Digitized by Google

THE SOMERSET LIGHT INFANTRY (PRINCE ALBERT'S)

Within a Bugle Horn stringed ensigned with a Mural Crown superscribed "Jellalabad," the Roman numeral XIII, The Sphinx, superscribed "Egypt"

"Gibraltar, 1704–5," "Dettingen," "Martinique, 1809," "Ava," "Ghuznee, 1839," "Afghanistan, 1839," "Cabool, 1842," "Sevastopol," "South Africa, 1878–9," "Burma, 1885–87," "Relief of Ladysmith," "South Africa, 1899–1902."

The Great War—16 *Battalions.*—"Le Cateau," "Retreat from Mons," **"Marne, 1914, '18," "Aisne, 1914,"** "Armentières, 1914," **"Ypres, 1915, '17, '18,"** "St. Julien," "Frezenberg," "Bellewaarde," "Hooge, 1915," "Loos," "Mount Sorrel," **"Somme, 1916, '18," "Albert, 1916, '18,"** "Delville Wood," "Guillemont," "Flers-Courcelette," "Morval," "Le Transloy," "Ancre, 1916, '18," **"Arras, 1917, '18,"** "Vimy, 1917," "Scarpe, 1917, '18," "Arleux," "Langemarck, 1917," "Menin Road," "Polygon Wood," "Broodseinde," "Poelcappelle," "Passchendaele," **"Cambrai, 1917, '18,"** "St. Quentin," "Bapaume, 1918," "Rosières," "Avre," "Lys," "Hazebrouck," "Béthune," "Soissonnais-Ourcq," "Drocourt Quéant," **"Hindenburg Line,"** "Havrincourt," "Epéhy," "Canal du Nord," "Courtrai," "Selle," "Valenciennes," "Sambre," "France and Flanders, 1914–18," "Gaza," "El Mughar," "Nebi Samwil," "Jerusalem," "Megiddo," "Sharon," **"Palestine, 1917–18," "Tigris, 1916,"** "Sharqat," "Mesopotamia, 1916–18," "N.W. Frontier, India, 1915."

"Afghanistan, 1919."

The Second World War.—"Odon," "Caen," **"Hill 112," "Mont Pincon,"** "Noireau Crossing," "Seine, 1944," "Nederrijn," "Geilenkirchen," "Roer," **"Rhineland,"** "Cleve," "Goch," "Hochwald," "Xanten," **"Rhine,"** "Bremen," **"North-West Europe, 1944–45," "Gassino II,"** "Trasimene Line," "Arezzo," "Advance to Florence," "Capture of Forli," **"Gesina Canal Crossing," "Italy, 1944–45,"** "Athens," "Greece, 1944–45," **"North Arakan,"** "Buthidaung," **"Ngakyedauk Pass,"** "Burma, 1943–44."

Hon. Colonel.

Roberts, Col. W. Q., *C.B.E., D.S.O.*, *M.V.O.*, *T.D.*, *D.L. J.P.* 1/4/60

Lt.-Colonel.

Williams, D. W., *T.D.* 1/7/65

Majors.

Mahoney, P. J., *T.D.* 20/4/61

Forrest, R. D., *T.D.* 23/11/63

Myers, J. N. 1/8/65

Captains.

Douglas, R. A., *M.C.*, *T.D.* (*A/Maj.* 1/11/64) 1/4/57

Morgan, G. N. R. (*A/Maj.* 1/7/65) 1/4/59

Gibson, K. C. R. (*A/Maj.* 1/1/66) 1/1/62

McCombe, R. J. K. 12/3/62

Ellis, G. E. 1/4/62

Irvin, N. M. W. 12/8/63

Hanna, W. W. 20/6/64

Down, E. T. 1/7/65

Durrant, G. R. 1 8/65

Bolam, F. N. 1/1/66

Lieutenants.

Hunt, J. B. 24/1/60

Lieutenants—contd.

Williams, H D. 24/12/60

Milne, G. M. 24/11/61

Tisdall, G. M. (*Res. of Off.*) 27/11/61

Hartnell, C. St. J. 4/2/62

Ashman, M. R. 10/12/62

Nurcombe, J. A. 16/3/64

Davis, M. M. 25/7/64

Brown, D. A. 14/11/65

2nd Lieutenants.

†Dennis, A. J. 12/3/65

†Floyd, E. F. 7/8/65

Digitized by Google

THE DUKE OF CORNWALL'S LIGHT INFANTRY

The castle and lion as shown in the Great Seal of the Duchy of Cornwall, pendant therefrom a Bugle horn stringed the whole ensigned with the Coronet of H.R.H. The Duke of Cornwall.

"**Gibraltar, 1704-5,**" "**Dettingen,**" "**St. Lucia, 1778,**" "**Dominica,**" "**Rolica,**" "**Vimiera,**" "**Corunna,**" "**Salamanca,**" "**Pyrenees,**" "**Nivelle,**" "**Nive,**" "**Orthez,**" "**Peninsula,**" "**Waterloo,**" "**Mooltan,**" "**Goojerat,**" "**Punjaub,**" "**Sevastopol,**" "**Lucknow,**" "**Tel-el-Kebir,**" "**Egypt, 1882,**" "**Nile, 1884-85,**" "**Paardeberg,**" "**South Africa, 1899-1902.**"

The Great War—15 *Battalions.*—"**Mons,**" "Le Cateau," "Retreat from Mons," "**Marne, 1914,**" "Aisne, 1914," "La Bassée, 1914," "Armentières, 1914," "**Ypres, 1915, '17,**" "Gravenstafel," "St. Julien," "Frezenberg," "Bellewaarde," "Hooge, 1915," "Mount Sorrel," "**Somme, 1916, '18,**" "Delville Wood," "Guillemont," "Flers-Courcelette," "Morval," "Le Transloy," "Ancre, 1916," "Bapaume, 1917, '18," "**Arras, 1917,**" "Vimy, 1917," "Scarpe, 1917," "Arleux," "Langemarck, 1917," "Menin Road," "Polygon Wood," "Broodseinde," "Poelcappelle," "**Passchendaele,**" "**Cambrai, 1917, '18,**" "St. Quentin," "Rosières," "Lys," "Estaires," "Hazebrouck," "Albert, 1918," "Hindenburg Line," "Havrincourt," "Canal du Nord," "Selle," "**Sambre,**" "France and Flanders, 1914–1918," "Italy, 1917–18," "Struma," "**Doiran, 1917, '18,**" "Macedonia, 1915–18," "**Gaza,**" "Nebi Samwil," "Jerusalem," "Tell 'Asur," "Megiddo," "Sharon," "Palestine, 1917–18," "Aden."

The Second World War.—"Defence of Escaut," "Cheux," "**Hill 112,**" "**Mont Pincon,**" "Noireau Crossing," "**Nederrijn,**" "Opheusden," "**Geilenkirchen,**" "**Rhineland,**" "Goch," "Rhine," "**North-West Europe, 1940, '44–45,**" "**Gazala,**" "**Medjez Plain,**" "Si Abdallah," "North Africa, 1942–43," "**Cassino II,**" "Trasimene Line," "Advance to Florence," "**Incontro,**" "Rimini Line," "Italy, 1944–45."

Jacket—Dark Green. *Trousers*—Blue.
Piping—White. *Facing Colour*—White.

Hon. Colonel.

Carew Pole, Lt.-Col. (Hon. Col.) *Sir* John G., *Bt., D.S.O., T.D.*, ret. pay, (*Vice-Lieutenant*) *J.P.* (*Gentleman-at-Arms*) 16/9/58

Majors.

Miller, E. K., *T.D.*	1/3/60
Potts, R. W.	27/5/61
Hickling, J., *E.R.D.*	9/7/63
Warner, R. A.	1/8/64
Brewer, J. G.	1/8/64

Captains.

Meadows, A.	1/10/56
Drake, F. W	1/5/59
Morgan, J. B.	1/4/60
Michell, P. J. B.	9/7/63
Phillips, P. J.	1/8/64
Broad, S. G.	1/8/64

Lieutenants.

Campbell, I. E. F.	25/1/57
Phillips, C. H.	3/1/60
Thompson, P. R.	27/3/60
Cummins, M. A. L.	17/7/61

Lieutenants—contd.

Hooper, J. J.	29/8/61
Johnson, C. B.	5/5/62
Richardson, P. J.	24/5/63
Youlden, D. A.	20/10/63
Plunkett, O. D.	15/12/63
Bayley, J. P.	5/4/64
Loader, C. F.	5/4/65

2nd Lieutenant.

†Lean, R. G.	14/8/64

Quarter Master.

Launder, W. K. *lt.*	5/10/61

Digitized by Google

THE KING'S OWN YORKSHIRE LIGHT INFANTRY [51 and 105]

Within a French hunting horn a pomme thereon the White Rose. *"Cede Nullis."*

"Minden," "Corunna," "Fuentes d'Onor," "Salamanca," "Vittoria," "Pyrenees," "Vivelle," "Orthes," "Peninsula," "Waterloo," "Pegu," "Ali Masjid," "Afghanistan, 1878–80," "Burma, 1885–87," "Modder River," "South Africa 1899–1902."

The Great War—26 *Battalions.*—"Mons," **"Le Cateau,"** "Retreat from Mons," **"Marne, 1914, '18,"** "Aisne, 1914, '18," La Bassée, 1914," **"Messines, 1914, '17, '18,"** **"Ypres, 1914, '15, '17, '18,"** "Hill 60," "Gravenstafel," "St. Julien," "Frezenberg," "Bellewaarde," "Hooge, 1915," "Loos," **"Somme, 1916, '18,"** "Albert, 1916, '18," "Bazentin," "Delville Wood." "Poziéres," "Guillemont," "Flers-Courcellette," "Morval," "Le Transloy," "Ancre, 1916," "Arras, 1917, '18," "Scarpe, 1917," "Langemarck, 1917" "Menin Road," "Polygon Wood," "Broodseinde," "Poelcappelle," "Passchendaele," **"Cambrai, 1917, '18,"** "St. Quentin," "Bapaume, 1918," "Lys," "Hazebrouck," "Bailleul," "Kemmel," "Scherpenberg," "Tardenois," "Amiens," "Hindenburg Line," **"Havrincourt,"** "Epéhy," "Canal du Nord," "St. Quentin Canal," "Beaurevoir," "Selle," "Valenciennes," **"Sambre,"** "France and Flanders, 1914–18," "Piave," "Vittorio Veneto," **"Italy, 1917–18,"** "Struma," **"Macedonia, 1915–17,"** "Egypt, 1915–16."

The Second World War—"Kvam," **"Norway, 1940,"** **"Fontenay le Pesnil,"** "Le Havre," "Antwerp-Turnhout Canal," "Lower Maas," **"North-West Europe, 1944-45,"** "Mine de Sedjenane," **"Argoub Sellah,"** "North Africa, 1943," **"Sicily, 1943,"** **"Salerno,"** "Salerno Hills," "Cava di Tirreni," "Volturno Crossing," "Garigliano Crossing," **"Minturno,"** "Monte Tuga," **"Anzio,"** **"Gemmano Ridge,"** "Carpineta," "Lamone Bridgehead," "Italy, 1943-45," "Sittang, 1942," **"Burma, 1942."**

Agents—Lloyds Bank Limited, Cox's & King's Branch.

Regimental Headquarters—The Barracks, Pontefract, Yorkshire.

Regimental Journal—"The Bugle."

Regimental Association—The Barracks, Pontefract, Yorkshire.

For Record Office ... ... *see* column 2903.

For Regimental Pay Office ... *see* column 2913.

Jacket—Dark Green. *Trousers*—Blue.

Piping—White. *Facing Colour*—Blue.

Allied Regiment of The Canadian Army

The North Saskatchewan Regiment (The Saskatoon Light Infantry)

Colonel-in-Chief ... *H.M.* QUEEN ELIZABETH THE QUEEN MOTHER

Colonel ... ... Bower, Lt.-Gen. *Sir* Roger, *K.C.B.*, *K.B.E.*, ret. pay, *p.s.c.* 1/8/60

Regular Army

Lt.-Colonels.

§Rome, H. C. I., *p.s.c.* 1/11/61

§Elcomb, M. G., j.s.s.c., *p.s.c.* 11/4/62

Saltonstall, G. R., j.s.s.c., *p.s.c.* 4/11/63

Lt.-Colonels (*Employed List* (1))

§Cook, F.W., *M.B.E.*, *M.C.*, j.s.s.c. 4/4/61

§Dickenson, J. M., *T.D.*, *p.s.c.* 16/7/62

Lt.-Colonel (*Special List*).

Wardleworth, E. D., *M.C.*, *p.s.c.* 5/2/65 5/11/58

Regular Army—*contd.*

Majors.

Slingsby, W. L., *M.B.E.*, *p.s.c.*, *f.s.c.* (*FR*) (*T*/*Lt.-Col.* 15/2/63) 3/7/52

Simpson, D. (*local Lt.-Col.* 13/11/59) 31/12/52

McCathie, T. A., *M.C.* 17/7/53

Robinson, H. L., *D.S.O.*, *p.s.c.* *f.s.c.*(*US*) 15/11/53

Thomson, A. G. 3/3/56

Wade, M. R., *p.s.c.* 16/7/58

Elcomb, A. C., *p.s.c.* 18/9/58

Fleming, P. G. 17/6/60

Hutton, J. M. C., *p.s.c.* 10/6/61

Sibbald, P. F. A., j.s.s.c., *p.s.c.* 15/7/61

Huxley, C. W. 15/7/61

Wride, D. C. 14/7/62

Crisp, J. E. 16/12/62

Cowley, J. S. 9/2/64

Ryder, C. D. 9/2/64

Wieler, D. L. E. 9/2/64

Wilson, B. M. 3/8/64

Lees, B. M. 3/8/64

Tinson, A. R. 8/2/65

Davenport, P. H., *p.t.s.c.* 1/8/65

Eller, S. P. 6/2/66

Regular Army—*contd.*

Captains.

Wells-Cole, N. H. J. 31/7/59

Charlesworth, J. A. 12/2/60

Hare, J. A. 7/5/60

Preston, R. St. C. 29/7/61

Wilson, M. J. A. 2/10/62

Harding, K. R. K. 21/12/62

Dinwiddie, D. J. 2/8/63

Kendall, J. E. 10/7/64

Bates, T. N. 2/8/64

Makepeace-Warne, A. (*Adjt.* 2/12/65) 3/9/64

Wingfield, J. J. R. 15/12/64

Backhouse, C. L'E. 1/2/65

Charlesworth, J. B. 18/12/65

Taylerson, R. J. R. 24/12/65

Digitized by Google

Regular Army—*contd.*

Lieutenants.

Ricks, J. C. 23/1/62
Hickie, C. C. W. 17/5/62
Barker, T. M. 29/1/63
Preston, R. J. 18/4/63
Deedes, C. M. J. 22/6/63
St. Clair-Ford, R. S. 22/6/63
Kaye, C. M. S. 2/2/65
Deedes, C. G. 20/6/65

2nd Lieutenants.

McLeod, H. N. G. 9/11/63
Penny, A. H. 18/12/64

Quarter-Masters.

Tanner, J. L. 1/1/57
maj. 16/2/64
Chadwick, H., *M.B.E.*, *M.M.* 18/7/57
capt. 28/3/61
Aird, A. R., *M.B.E.* 3/9/57
capt. 1/4/64
Hardy, H., *M.B.E.* *capt.* 1/4/63
Kitching, R. *lt.* 1/4/65

Regular Army
Short Service Officers

Lieutenant.

Puddy, R., M.M. 30/1/65

2nd Lieutenants.

Milburn, M. S. 16/1/65
Healing, N. P. B. 28/8/65

Quarter-Master.

Buckley, A. *lt.* 31/1/64

Territorial Army

Hon. Colonel.

Kaye, Col. M. A. C. P., *T.D.*, *D.L.* 8/3/55

Lt.-Colonel.

Wilson, A. R., *T.D.* 19/3/63

Majors.

Richardson, S. McL., *T.D.* 1/3/60
Delany, C. G., *T.D.* 1/3/60
Carter, J. D., *T.D.* 1/3/60
Grindel, B. A., *T.D.* 20/8/62
Naylor, J. M. P. 19/3/63

Captains.

Hall, S. H. (*A/Maj.* 1/1/66) 1/8/58
Harrison-Topham, R. C. H. 1/5/61
Black, G. I. G. McL. 1/7/61
Moat, R. H. 6/8/61
Denoon, I. G. C. 1/11/61
Naylor, C. F. 1/6/62
Smith, R. W. W. 1/7/63
Read, D. P. 2/1/64
Martin, G. I. 1/2/65

Territorial Army—*contd.*

Lieutenants.

Clementson, P. 15/2/59
Packer, J. 3/12/59
Kent-Jones, T. D. 6/7/60
Longley, R. P. (*A/Capt.* 1/11/64) (*Seconded to O.T.C.*) 23/1/61
Francis, W. J. 27/3/61
Hand, M. J. 31/3/61
Lumb, C. D. 25/3/62
Mills, D. R. 8/4/62
Crowther, T. J 29/1/63
Denney, B. 25/3/63
Pease, P. C. 25/3/64

2nd Lieutenants.

†Midgley, P. 25/4/65
†Black, R. A. 28/11/65

Quarter-Master.

Smith, J. H. *lt.* 12/5/60

Digitized by Google

THE KING'S SHROPSHIRE LIGHT INFANTRY [53 and 85]

Within a bugle horn stringed a leopard's face. "*Auctio splendore resurgo.*"

"**Nieuport,**" "**Tournay,**" "**St. Lucia, 1796,**" "**Talavera,**" "**Fuentes d'Onor,**" "**Salamanca,**" "**Vittoria,**" "**Pyrenees,**" "**Nivelle,**" "**Nive,**" "**Toulouse,**" "**Peninsula,**" "**Bladensburg,**" "**Allwal,**" "**Sobraon,**" "**Goojerat,**" "**Punjaub,**" "**Lucknow,**" "**Afghanistan, 1879-80,**" "**Egypt, 1882,**" "**Suakin, 1885,**" "**Paardeberg,**" "**South Africa, 1899-1902.**"

The Great War—13 *Battalions.*—"**Aisne, 1914, '18,**" "**Armentieres, 1914,**" "**Ypres, 1915, '17,**" "**Gravenstafel,**" "**St. Julien,**" "**Frezenberg,**" "**Bellewaarde,**" "**Hooge, 1915,**" "**Mount Sorrel,**" "**Somme, 1916, '18,**" "**Albert, 1916, '18,**" "**Bazentin,**" "**Delville Wood,**" "**Guillemont,**" "**Flers-Courcelette,**" "**Morval,**" "**Le Transloy,**" "**Ancre, 1916,**" "**Arras, 1917, '18,**" "**Scarpe, 1917,**" "**Arleux,**" "**Hill 70,**" "**Langemarck, 1917,**" "**Menin Road,**" "**Polygon Wood.**" "**Passchendaele,**" "**Cambrai, 1917, '18,**" "**St. Quentin,**" "**Bapaume. 1918,**" "**Rosières,**" "**Lys,**" "**Estaires,**" "**Messines, 1918,**" "**Hazebrouck,**" "**Bailleul,**" "**Kemmel,**" "**Béthune,**" "**Bligny,**" "**Hindenburg Line,**" "**Épéhy,**" "**Canal du Nord,**" "**Selle,**" "**Valenciennes,**" "**Sambre,**" "**France and Flanders, 1914–18,**" "**Doiran, 1917, '18,**" "**Macedonia, 1915-18.**" "**Gaza,**" "**Jerusalem,**" "**Jericho,**" "**Tell 'Asur,**" "**Palestine, 1917–18.**"

The Second World War—"Defence of Escaut," "**Dunkirk, 1940,**" "**Normandy Landing,**" "Odon," "Caen," "Bourguebus Ridge," "Troarn," "Mont Pincon," "Souleuvre," "Le Perier Ridge," "Falaise," "**Antwerp,**" "Nederrijn," "**Venraij,**" "Rhineland," "**Hochwald,**" "Ibbenburen," "Lingen," "Aller," "**Bremen,**" "**North-West Europe, 1940, '44–45,**" "Gueriat el Atach Ridge," "**Tunis,**" "Djebel Bou Aoukaz, 1943, II," "North Africa, 1943," "**Anzio,**" "Campoleone," "Carroceto," "Gothic Line," "Monte Ceco," "Monte Grande," "**Italy, 1943-45.**"

"**Kowang-San,**" "Hill 227 I," "**Korea, 1951–52.**"

Agents—Lloyds Bank Limited, Cox's & King's Branch.

Regimental Headquarters—Sir Jonn Moore Barracks, Copthorne, Shrewsbury.

Regimental Journal—The K.S.L.I. and Herefordshire L.I. Regimental Journal, Sir John Moore Barracks, Copthorne, Shrewsbury.

Regimental Association—Regimental Aid Society, The Barracks, Shrewsbury.

For Record Office ... ... *see* column 2903.
For Regimental Pay Office ... *see* column 2913.

Jacket—Dark Green. *Trousers*—Blue.
Piping—White. *Facing Colour*—Blue.

Allied Regiment of the Canadian Army
Le Regiment de Maisonneuve

Colonel ... Musson, Lt.-Gen. *Sir* Geoffrey R. D., *K.C.B., C.B.E., D.S.O., B.A., i.d.c., p.s.c.* 5/11/63

Regular Army

Lt.-Colonels.

§Carr, M. P. 17/5/62
Clapham, D. C., j.s.s.c., *p.s.c.* 23/3/63
Fletcher, B. N. L., *p.s.c.* 23/9/65

Lt.-Colonel (*Employed List* (1))

§Hill, T. J. B., *M.B.E., p.s.c.* 9/6/60

Majors.

Heard, K. A., *M.C., T.D., p.s.c.* 1/9/52
Gahan, H. A. B. 5/5/55
Garnett, R. H., *M.B.E.*, j.s.s.c. *p.s.c.* (*T*/*Lt.-Col.* 2/12/63) 2/7/55

Regular Army—*contd.*

Majors—contd.

Delme-Murray, G. P. A., *D.S.O.*, j.s.s.c., *p.s.c.* 13/7/55
Clarke, R. S., *M.C.m.* 15/7/55
Bettington, J. J. B. 27/1/59
Evison, J. C. F. 24/5/59
Osborne, R. W. T. 11/10/59
Houghton-Berry, B. V., *p.t.s.c.* (*local Lt.-Col.* 22/7/63) 26/4/60
Grundy, C. B., *M.C.* 16/9/60
Goss, J. B. 3/10/60

Regular Army—*contd.*

Majors—contd.

Handley, R. G., *p.s.c.* 28/1/61
Chambers, P. M. 15/7/61
Whitamore, J. D., (*att'd Para*) 21/10/61
Ballenden, J. P. St. C., *M.C., p.s.c., p.l.* (*local Lt.-Col.* 25/1/65) 22/12/61
Rowe, N. C., *p.t.s.c.* 14/7/62
Benson, G. M. 29/9/62
Hibbert, J. F., *p.s.c.* 9/2/64
Whitamore, T. A. 13/5/65
Blockley, K. L. S. 18/7/65

Digitized by Google

Regular Army—*contd.*

Captains.

Lowe, B. J., *p.s.c.* (*T*/*Maj.* 6/1/65) 12/2/60
Grover, D. L. M. 12/2/60
Haszard, J. R. 24/10/60
Hitchcock, K. (*T*/*Maj.* 7/12/65) 9/7/61
Parker, M. A. 11/2/62
Holworthy, R. 2/8/63
James, D. J. G. (*Adjt.* 14/12/64) 2/8/63
Tyler, T. M. 2/8/63
Sparrow, R. A. 2/8/64
Pank, J. D. G. 19/8/64
Egremont-Lee, A. J. B. 20/11/64
Locker, T. J. B. 18/5/65
Nicholas, R. D. 25/7/65
Hereford, J. N. 25/7/65
Walker, F. M. 25/7/65

Lieutenants.

Laurence-King, C. J. 17/4/61
Chambers, C. H. (*T*/*Capt.* 23/9/65) 23/1/62
Bevan, T. D. V. 31/3/63
Simmons, A. St. C. 22/6/63
York, J. H. H. 25/7/63
King, N. A. 4/2/64
Regan, M. D. 4/2/64
Marsham, J. K. 21/6/64
Hemsley, J. R. 2/2/65
Groom, M. J. M. 2/3/65
Watts, M. A. G., *M.B.E.* 20/6/65
Wykeham, P. J. 20/6/65

2nd Lieutenants.

Chisholm, J. A. N. M. 18/12/64
Hallett, D. G. R. 30/7/65
Garrett, R. J. M. 17/12/65
Stevens, P. M. C. J. 17/12/65

Regular Army—*contd.*

Staff Quarter-Master.
(*Employed List* (2))

Roberts, J. R., *M.B.E.* 28/10/52
lt.-col. 2/4/65

Quarter-Masters.

Furr, D. 1/1/57
capt. 14/5/61
Godbehere, F. A. 24/5/58
maj. 28/10/64
Rudd, E. 1/4/62
capt. 27/10/63
Lloyd, D. L. *lt.* 1/4/64

Regular Army

Short Service Officers

Lieutenants.

Cleland, G. J. 19/7/63
Baines, B. H. 17/9/63
Dee, H. W. 17/1/66

2nd Lieutenant.

Bevan, N. V. 2/5/64

Extended Service Officer

Captain.

Plunkett, J. McA., *T.D.*, *p.s.c.* (*T*/*Maj.* 14/5/62) 9/10/50

Territorial Army

Hon. Colonel.

Careless, Col. W. P., *D.S.O.*, *D.L.*, ret. pay, *p.s.c.* 1/5/61

Lt.-Colonel.

Daborn, A. F., *T.D.* 27/9/63

Majors.

Pharo, P. E., *T.D.* 6/2/57
Mulholland, I. E. W., *T.D.* 6/10/57
Bratton, R., *T.D.* 1/4/64

Captains.

Bailey, J. F. L., *M.B.E.*, *T.D* 1/1/50
Webber, E. H. I. 14/11/52
Cotterell, C. S. 6/2/57
Jeans, D. M. 24/5/59
Shaw, P. (*A*/*Maj.* 1/5/65) 24/5/59
Bayley, L. R. A. 1/8/60
Nicholas, W. J. G. (*Res. of Off.*) 17/1/61
Reade, P. 17/11/61
Smout, F. D. J. 1/7/62
Gwynne, M. T. 6/9/62
Wardley, S. E. 1/5/63
Griffiths, T. M. 1/11/65

Lieutenants.

Cock, J. H. 19/8/58
Liddiard, J. A. 6/12/59
Maclean, I. A. D. 10/12/59
Richmond, I. 23/1/61
Hutchins, P. A. (*Res. of Off.*) 23/1/62
Foster, I. J. 18/2/62
Alcock, R. H. 12/12/62
Hodgson, R. G. 17/4/63
Upton, J. F. E. 29/1/64
Williams, J. R. P. 1/11/64
Darby, M. D. 19/10/65
Benson, D. E. R. 2/12/65
Sale, R. 3/2/66

2nd Lieutenants.

†Jones, R. H. B. 12/3/65
†Mansell, D. J. 12/4/65
†Austin, E. E. 16/8/65

Quarter-Master.

Williams, R. *lt.* 22/10/62

Digitized by Google

Territorial Army

THE HEREFORDSHIRE LIGHT INFANTRY

A lion passant guardant holding in the dexter paw a sword.

"*Manu forti.*"

"South Africa, 1900-02."

The Great War—3 Battalions.—"Marne, 1918," "Soissonnais-Ourcq," "Ypres, 1918," "Courtrai," "France and Flanders, 1918," "Suvla," "Landing at Suvla," "Scimitar Hill," "Gallipoli, 1915," "Rumani," Egypt, 1916-17," "Gaza," "El Mughar," "Jerusalem," "Tell 'Asur," "Palestine, 1917-18."

The Second World War.—"Odon," "Defence of Rauray," "Bourguebus Ridge," "Cagny," "Mont Pincon," "Soulouvre," "Falaise," "Antwerp," "Hechtel," "Venraij," "Venlo Pocket," "Rhineland," "Hochwald," "Ibbenburen," "Aller," "North-West Europe, 1944-45."

Regimental Journal—"The K.S.L.I. and Herefordshire L.I. Regimental Journal," Copthorne Barracks, Shrewsbury.

Jacket—Green. *Trousers*—Blue.

Piping—White. *Facing Colour*—Grass Green.

Hon. Colonel.

Maclean, 2/Lt. (Hon. Capt.) J. F. *J.P.* (*H.M. Lieutenant*) 7/2/65

———

Lt.-Colonel.

Gilbert, E. R. F. (*Res. of Off.*) 7/12/65

Majors.

Feltham, G. D. F., *T.D.* 1/4/59

Buckley, C. N. 2/10/63

Cottle, P. 5/7/65

Thompson, A. F. 7/12/65

Harmsworth, C. T. G. 19/6/65

Captains.

Jeffrey, J. W. de M. (*A/Maj.* 1/3/65) 1/10/59

Bulmer, D. E. 2/10/63

Coates, P. M. 11/8/64

Captains—contd.

Bailey, J. J. 11/8/64

Cope, R. G. 11/8/64

Miller, D. A. 1/3/65

Meredith, J. C. C. 1/4/65

Quartermain, R. M. 7/12/65

Lieutenants.

Peach, W. R. 29/1/64

Field, R. J. 29/1/64

Barrington, R. D. 2/2/66

Gagg, J. E. S. 2/2/66

2nd Lieutenants.

†Barnes, C. J. P. 7/4/64

†Newton, C. J. M. 5/10/64

†Jackson, W. J. 7/12/64

†Alman, J. K. 12/4/65

†Barton, D. A. 16/8/65

†Barnes, R. E. 16/8/65

†Cooper, J. C. 18/10/65

†Paterson, J. Y. 13/12/65

†Cooper, J. A. 13/12/65

Quarter-Master.

Warr, F. C. *lt.* 12/8/63

Digitized by Google

THE DURHAM LIGHT INFANTRY [68 and 106]

Within a bugle horn stringed the letters D.L.I.

"Salamanca," "Vittoria," "Pyrenees," "Nivelle," "Orthez," "Peninsula," "Alma," "Inkerman," "Sevastopol," "Reshire," "Bushire," "Kosch-ab," "Persia," "New Zealand," "Relief of Ladysmith," "South Africa, 1899–1902."

The Great War—37 *Battalions*.—"**Aisne, 1914, '18,**" "Armentières, 1914," "**Ypres, 1915, '17, '18,**" "Gravenstafel" "St. Julien," "Frezenberg," "Bellewaarde," "**Hooge, 1915,**" "**Loos,**" "**Somme, 1916, '18,**" "Albert, 1916, '18," "Bazentin," "Delville Wood," "Pozières," "Guillemont," "Flers-Courcelette," "Morval," "Le Transloy," "Ancre Heights," "**Arras, 1917, '18,**" "Scarpe, 1917," "Arleux," "Hill 70," "**Messines, 1917,**" "Pilckem," "Langemarck, 1917," "Menin Road," "Polygon Wood," "Broodseinde," "Passchendaele," "Cambrai, 1917, '18," "St. Quentin," "Rosières," "**Lys,**" "Estaires," "Hazebrouck," "Bailleul," "Kemmel," "Scherpenberg," "Marne, 1918," "Tardenios," "Bapaume, 1918," "**Hindenburg Line,**" "Havrincourt," "Epéhy," "Canal du Nord," "St. Quentin Canal," "Beaurevoir," "Courtrai," "Selle," "**Sambre,**" "France and Flanders, 1914–18," "Piave," "Vittorio Veneto," "Italy, 1917–18," "Macedonia, 1916–18," "Egypt, 1915–16," "N.W. Frontier India, 1915, 1916–17," "Archangel, 1918–19."

"Afghanistan, 1919."

The Second World War.—"Dyle," "Arras counter attack," "St. Omer-La Bassée," "**Dunkirk, 1940,**" "Villers Bocage," "**Tilly sur Seulles,**" "**Defence of Rauray,**" "St. Pierre La Vielle," "**Gheel,**" "Roer," "Ibbenburen," "North-West Europe, 1940, '44–45," "Syria, 1941," "Halfaya, 1941," "**Tobruk, 1941,**" "Relief of Tobruk," "Gazala," "Gabr el Fachri," "Zt el Mrasses," "Mersa Matruh," "Point 174," "**El Alamein,**" "**Mareth,**" "Sedjenane I," "El Kourzia," "North Africa, 1940–43," "Landing in Sicily," "Solarino," "**Primesole Bridge**" "Sicily, 1943," "**Salerno,**" "Volturno Crossing," "Teano," "Monte Camino," "Monte Tuga," "Gothic Line," "Gemmano Ridge," "Cosina Canal Crossing," "Pergola Ridge," "Cesena," "Sillaro Crossing," "Italy, 1943–45," "Athens," "Greece, 1944–45," "Cos," "Middle East, 1943," "Malta, 1942," "Donbaik," "**Kohima,**" "Mandalay," "Burma, 1943–45."

"Korea, 1952–53."

Agents—Messrs. Glyn, Mills & Co., Holt's Branch.

Regimental Headquarters—Elvet Waterside, Durham City.

Regimental Journal—"Regimental Journal, The Durham Light Infantry," R.H.Q., D.L.I., Elvet Waterside, Durham.

Regimental Associations—The Durham Light Infantry Regimental Fund, Elvet Waterside, Durham.
The Durham Light Infantry Association, Elvet Waterside, Durham.

For Record Office ... ... *see* column 2903.
For Regimental Pay Office ... ... *see* column 2913.

Jacket—Dark Green. *Trousers*—Blue.
Piping—White. *Facing Colour*—Dark Green.

Allied Regiment of New Zealand Army

The Canterbury Regiment
The Nelson, Marlborough and West Coast Regiment

Colonel-in-Chief ... *H.R.H. Princess* Alexandra, *the Hon. Mrs.* Angus Ogilvy, *G.C.V.O.*, Col.-in-Chief, The Queen's Own Rifles of Canada (*Hon. Col. N.I.H.* (*T.A.*)).

Colonel ... ... Ricketts, Brig. A. H. G., *C.B.E.*, *D.S.O.*, ret., *p.s.c.* 1/10/65

Regular Army

Lt.-Colonels.

§Burgess, J. R., *M.B.E.*, j.s.s.c., *p.s.c.* 17/4/61
bt. lt.-col. 1/7/59

§Scott, R. E., *M.B.E.*, *M.C.*, *p.s.c.* 23/9/61

Fleming, L. L., *M.B.E.*, *M.C.*, *p.s.c.* 11/4/63

Fenner, D. J., *p.s.c.* 1/3/64

Sharland, G. F., *p.s.c.* 15/2/65

Maughan, G. J., *p.s.c.* 19/8/65

Lt.-Colonel (*Special List*).

D'Arcy-Irvine, C. M., *M.B.E.*, *p.s.c.* 8/7/65
30/10/58

Regular Army—*contd.*

Majors.

Ellis, E. C. 14/2/53
Taylor, A. T., *M.B.E.*, *p.s.c.* (*T*/*Lt.-Col* 16/7/62) 20/2/53
Grant, G. E. P. 1/3/54
Gregson, K., *p.s.c.* 2/8/60
Jacob, J. H., *M.C.*, *p.t.s.c.* 15/7/61
Arnot, J. A. G. 23/7/61
Grosch, A. J. P. 22/12/61
Tonkinson, J. B., *M.B.E.*, *p.s.c.* 22/12/61
Gibbons, R. D., v., *p.t.s.c.* 16/12/62
Thorpe-Tracey, S. F., *p.s.c.* 27/12/63
McBain, M. D. C. 9/2/64
Arnot, P. C. M., *tt.* 3/8/64
Alexander, P. C., *p.s.c.* 24/12/64
Crawford, R. W. H., *p.s.c.* 8/2/65
Turner, G. A. 23/5/65
Dunn, D., *p.s.c.* 1/8/65
Tinkler, M., *p.s.c.* 6/2/66

Regular Army—*contd.*

Captains.

Windsor-Aubrey, P. M. M., *p.s.c.* 31/7/59
Macgregor-Oakford, R. B., *M.C.*, *p.s.c.* (*T*/*Maj.* 5/1/65) 30/9/65
Spurrier, M. C., *p.s.c.* 7/11/59
Grannum, R. C. 4/2/61
de la Billiere, P. E. de la C., *M.C.* (*T*/*Maj.* 7/1/64) 29/4/61
Furness, S. J. (*Adjt.* 29/6/63) 27/7/62
McBain, J. H. 21/12/62
Lawrence, D. H. 8/6/63
Churchill, J. C. 2/8/63
Townsend, C. D. 20/12/63
Bower, D. A. 25/3/64
Sumner, M. F., *p.l.* 2/8/64
Vaux, R. H. C. 7/8/64
Cousens, C. R. 11/4/65

Digitized by Google

Regular Army—*contd.*

Lieutenants.

Hall, J. D. C. 31/5/61
Poett, S. E. N. H. (*T/Capt.* 30/8/65) 23/1/62
Tanter, B. J. A. 23/7/62
Anderson, L. J. C. 22/6/63
Jackson, T. J. H. 4/2/64
Bond, M. J. A. 4/2/64
Vesey, T. B. 4/2/64
Kirk, T. R. 2/2/65
D'Arcy-Irvine, C. K. A. 20/6/65
Deeley, C. M. 31/1/66

2nd Lieutenants.

Estcourt, R. M. 18/12/64
Eustace, D. W. 18/12/64
Horsburgh, M. R. 30/7/65
Griffin, A. D. 30/7/65
McBain, H. 17/12/65

Quarter-Masters.

Thomasson, E., *M.B.E.* 3/7/54
maj. 4/10/63
Craft, J. W. R. 1/10/57
maj. 22/10/65
Gibbens, C. H. J., *M.B.E.* 30/12/59
capt. 13/11/63

Regular Army
Short Service Officers

Lieutenants.

Wrangham, P. J. 20/4/64
McCombe, D. M. 26/1/66

2nd Lieutenants.

Michelson, P. J. 18/7/64
Harris, T. 17/10/64
Smyth-Pigott, P. G. B. 9/10/65

Quarter-Master.

Taylor, M. *lt.* 17/12/64

Extended Service Officers.

Major.

Periam, T. C. 29/7/56

Captain.

Waring, W. J. (*T/Maj.*) 10/6/63
3/3/44

Territorial Army

Hon. Colonels.

McLaren, Maj. (Hon. Lt.-Col.) R. S., *D.S.O.*, *O.B.E.*, *T.D.* 1/7/61

Jeffreys, Col. (Hon. Brig.), P. J., *D.S.O.*, *O.B.E.*, *p.s.c.* 24/5/65

Majors.

Alder, C. W., *T.D.* 17/8/55
Phillips, F., *T.D.* 19/8/56
Bartram, C. G., *T.D.* 23/8/56
Burini, E. B. (*Res. of Off.*) 14/8/58
Mason, N. 15/7/62
Bowron, D. L. 20/8/62
Lightley, J. G. T. 1/10/62
Hudson, L. 2/2/64
Barrass, R. 18/11/65
Oyston, A. 1/12/65

Captains.

Macdonald, D. (*A/Maj.* 1/4/65) 1/7/58
Clough, Q. D. 1/11/58
Ford, R. C. 3/2/60
Leybourne, B. 27/3/61
Berry, M. H. A. 21/10/61
Wooff, W. R. 29/12/61
Stobart, G. A. 6/12/62
Musto, M. J. 1/1/64
Gray, C. H. M. 2/2/64
Snaith, F. J. B. 1/10/65
Fleming, R. S. 18/11/65

Territorial Army—*contd.*

Lieutenants.

George, J. C. 14/6/59
Humphreys, D. M. 3/10/62
Hately, W. 25/3/63
Lancaster, G. A. 28/10/63
Place, L. F. 28/10/63
Rawson, B. 28/10/63
Smiles, J. C. 28/10/63
Graham, C. 28/10/63
Dugdale, T. B. 19/1/64
Mason, G. C. 2/2/64
White, M. D. 1/12/64
Gill, P. D. 1/12/64
Guthrie, I. 1/12/65
Garrard, G. O. 1/12/65
Bach, J. E. G. 27/1/66

2nd Lieutenants.

†Poulter, E. 26/4/64
†Seaton, D. H. 27/9/64
†Kenyon, S. J. 27/9/64
†Childs, D. 7/2/65
†Walton, K. W. 25/4/65
†Adams, R. D. 25/4/65
†Bryson, J. O. 25/4/65
†Minto, J. 25/4/65
†Wood, A. 25/4/65
†Robertson, D. B. 25/4/65
†Jackson, J. 24/10/65

Quarter- Masters.

Holland, F. W. 16/12/58
capt. 16/12/64
Fallon, J. W. *lt.* 23/9/62

Digitized by Google

THE YORKSHIRE BRIGADE

The White Rose of York, ensigned with The Crown and underneath a scroll inscribed " Yorkshire ", in gold.

Brigade Representative Colonel Cree, Brig. G. H., *C.B.E.*, *D.S.O.*, ret. pay, *p.s.c.*

Brigade Colonel ... Davidson, Col. J. (*late Inf.*), *p.s.c.*

Deputy Assistant Adjutant-General and Brigade Adjutant. } Tedd, Maj. G. C., D.W.R., *p.s.c.*, *p.s.c.*(*a*)

Brigade Headquarters and Depot Queen Elizabeth Barracks, Strensall.

Regular Army Field Officers' Seniority Roll.

Lt.-Colonels.

§Archer-Perkins, C. E., Green Howards (*Emp. List* (1)), (s.c.) 1/1/61

§Forsyth, J. W. D., P.W.O. (*Emp. List* (1)), *p.s.c.* 19/2/61

§Neighbour, J. R., Green Howards, *p.s.c.* 1/11/61

§Le Messurier, H. S., D.W.R., *p.s.c.* 7/2/62

§Creighton-Williamson, D., Y. & L. *p.s.c.*, *p.s.c.*(*a*) 9/2/62

§Scott, J. B., *O.B.E.*, Green Howards, j.s.s.c., *p.s.c.* 26/7/62

§Taylor, P. E., P.W.O., *p.s.c.* 14/8/62

§Steel, P. P., *M.C.*, P.W.O., *p.s.c.* 15/8/62

Isaac, J. M. B., *M.C.*, *T.D.*, Green Howards, *p.s.c.* 31/3/63

Coles, G. H. H., P.W.O. (*Emp. List* (1)) 20/1/64

Collard, J. L., *M.C.*, Y. & L., *p.s.c.* 14/3/64

Scrope, G. T. M., Green Howards 20/4/64

Nicholson, R. W., D.W.R. (*Emp. List* (1)), *p.t.s.c.* 21/4/64

Sanderson, J. B., Y. & L., *s.q.* 1/8/64

Bottomley, D. J., Green Howards j.s.s.c., *p.s.c.* 9/12/64

Birkett, T. R., P.W.O., j.s.s.c.(US) *p.s.c.* 10/4/65

Isles, D. E., D.W.R., j.s.s.c., *p.t.s.c.*, g.w. 1/5/65

Majors.

Grieve, C. F., D.W.R., *p.s.c.* 6/7/49

Jones-Stamp, D. S. D., D.W.R., *p.s.c.* 26/8/50

Birch, P. L., *M.C.*, P.W.O., *f.s.c.*(*FR*) 25/8/51

Pearson, P. P., *M.B.E.*, Y. & L. *p.s.c.* 18/10/51

Durcan, J. P., *M.B.E.*, Green Howards 29/11/51

Brehaut, K. F., Y. & L. 26/1/52

Ince, R. H., D.W.R., *p.s.c.* 26/1/52

Wynter, R. W. D., *M.C.*, Y. & L., *p.s.c.* 1/7/52

Bullen, E. H., P.W.O., *p.s.c.* 31/12/52

Majors—contd.

Bates, P. G. T., P.W.O., *p.s.c.* 31/12/52

O'Driscoll, D. M. D., Green Howards 31/12/52

Sim, J. A. N., *M.C.*, Y. & L. 31/12/52

Milligan, J. S., D.W.R. 3/4/53

Kilner, B. M., *T.D.*, D.W.R., *p.s.c.* 5/3/54

Carrington, S., P.W.O., *p.s.c.*, *f.s.c.* 13/9/54

Tedd, G. C., D.W.R., *p.s.c.*, *p.s.c.*(*a*) 21/2/55

Dessan, H. I., Green Howards (*Seconded to O.T.C.*) (*local Lt.-Col.* 31/7/64) 26/6/55

Brown, K. W., D.W.R. 26/12/55

Cartmel, D. E., *M.C.*, Green Howards, *s.q.* 3/3/56

Skelton, J. F., P.W.O., *p.s.c.* 18/6/58

Tidman, P. T. J., *M.B.E.*, P.W.O. 28/6/58

Brooks, W. T. A., P.W.O. 4/4/59

Watts, B. F., Y. & L., *p.s.c.* 7/8/59

Thierry, F. A. M., Y. & L., *p.s.c.*, *f.s.c.*(*BE*) 4/6/60

Blakey, W., D.W.R. (*Seconded to O.T.C.*) 11/7/60

Todd, W. A. E., P.W.O., *p. .c.* 3/8/60

Atherton, M. A., P.W.O., *p.s.c.* 9/10/60

Robertson W. F. C., D.W.R. 28/10/60

Goulds, D., Green Howards 23/1/61

Bower, E. G., Y. & L. 27/3/61

Herkes, J. C., P.W.O. 5/6/61

Sherratt, R. A., P.W.O. 17/6/61

Hardy, E. M. P., D.W.R., *p.t.s.c.* 15/7/61

Crossland, C. W., P.W.O., *p.s.c.* 15/7/61

Tillotson, H. M., *M.B.E.*, P.W.O., j.s.s.c., *p.s.c.* 15/7/61

Eccles, R., Y. & L., *p.s.c.* 21/10/61

Wesley, K. G., Green Howards *p.t.s.c.* 21/10/61

Hart, J. A. D., P.W.O. 21/10/61

Shuttleworth, D. W., D.W.R., *p.s.c.* 22/12/61

Majors—contd.

Pearson, J. V. B., Green Howards 22/12/61

Johnson, R. M., P.W.O. 22/12/61

Fife, M. G., Y. & L. 22/12/61

Monaghan, P. C., Green Howards 30/4/62

Cowell, J. D. P., D.W.R. 14/7/62

Burke, A. G., *M.C.*, Y. & L. 14/7/62

Shaw, B., Y. & L. 19/9/62

Harms, R. M., *M.C.*, D.W.R., *p.s.c.* 16/12/62

Beach, N. G. G., P.W.O. 16/12/62

Weeks, R. M. H., Y. & L. 26/5/63

Hoppe, P. B. L., D.W.R. 22/7/63

Halmshaw, J., P.W.O. 22/7/63

Manger, A. D., P.W.O. 24/8/63

Cubiss, J. M., *M.C.*, P.W.O., *p.s.c.* 12/10/63

Naughton, J. N. H., D.W.R. 9/2/64

Ashforth, R. D., Y. & L., *p.s.c.* 9/2/64

Robinson, H.M.P., P.W.O., *p.s.c.* 9/2/64

Sevenoaks, St. J. E. F., Green Howards 9/2/64

Hammond, T. F., Y. & L., *p.s.c.* 1/6/64

Hall, D. C., P.W.O. 11/7/64

Stevenson, M. A., P.W.O. 3/8/64

Newton, J. M., D.W.R., *p.s.c.* 3/8/64

Tennent, I. P., Y. & L. 3/8/64

Emery, D. L., Y.&L., *p.h.*, *p.l.* 30/11/64

Huxtable, C. R., *M.B.E.*, D.W.R., *p.s.c.* 8/2/65

Hanson, D. W., P.W.O. 8/2/65

Wade, P. W., P.W.O. 10/2/65

Beynon, J. L., Green Howards 4/3/65

Marchant-Smith, J. H., Green Howards 1/8/65

Dasent, E. J. H., D.W.R. 1/8/65

Mitchell, P. A., D.W.R., *p.t.s.c.* 1/8/65

Miller, C. D. dE., D.W.R. 1/8/65

Callaghan, M. B., Y. & L. 20/8/65

Witcher, R. J. O., Green Howards 24/11/65

Gilbert-Smith, D. S., *M.C.*, D.W.R. 3/12/65

Wood, P. R., Y. & L. 6/2/66

Digitized by Google

THE PRINCE OF WALES'S OWN REGIMENT OF YORKSHIRE [14 and 15]

The White Rose of York superimposed upon an eight-pointed star.

The Prince of Wales's Plume. The White Horse of Hanover with motto "*Nec aspernerent.*"

The Royal Tiger superscribed "India."

"**Namur, 1695,**" "**Blenheim,**" "**Ramillies,**" "**Oudenarde,**" "**Malplaquet,**" "**Louisburg,**" "**Quebec, 1759,**" "**Martinique, 1762,**" "**Havannah,**" "**St. Lucia, 1778,**" "**Martinique, 1794, 1809,**" "**Tournay,**" "**Corunna,**" "**Guadaloupe, 1810,**" "**Java,**" "**Waterloo,**" "**Bhurtpore,**" "**Sevastopol,**" "**New Zealand,**" "**Afghanistan, 1879–80,**" "**Relief of Ladysmith,**" "**South Africa, 1899–1902.**"

The Great War.—52 *Battalions.*—"**Aisne, 1914, '18,**" "**Armentières, 1914,**" "**Neuve Chapelle,**" "**Ypres, 1915, '17, '18,**" "Gravenstafel," "St. Julien," "Frezenberg," "Bellewaarde," "Aubers," "Hooge, 1915," "**Loos,**" "**Somme, 1916, '18,**" "Albert, 1916, '18," "Bazentin," "Delville Wood," "Pozières," "Fiers Courcelette," "Morval," "Thiepval," "Le Transloy," "Ancre Heights," "Ancre, 1916," "**Arras, 1917, '18,**" "Scarpe, 1917, '18," "Arleux," "Oppy," "Bullecourt," "Hill 70," "Messines, 1917, '18," "Pilckem," "Langemarck, 1917," "Menin Road," "Polygon Wood," "Broodseinde," "Poelcappelle," "Passchendaele," "**Cambrai, 1917, '18,**" "St. Quentin," "Bapaume, 1918," "Rosières," "**Villers Bretonneux,**" "**Lys,**" "Estaires," "Hazebrouck," "Bailleul," "Kemmel," "Scherpenberg," "Marne, 1918," "**Tardenois,**" "Amiens," "Drocourt-Quéant," "Hindenburg Line," "Havrincourt," "Epéhy," "Canal du Nord," "St. Quentin Canal," "**Selle,**" "Valenciennes," "Sambre," "France and Flanders, 1914–18," "**Piave,**" "Vittorio Veneto," "Italy, 1917–18," "Struma," "**Doiran, 1917,**" "Macedonia, 1915–18," "**Suvla,**" "Landing at Suvla," "Scimitar Hill," "**Gallipoli, 1915,**" "Egypt, 1915–16."

The Second World War.—"Withdrawal to Escaut," "Defence of Escaut," "Defence of Arras," "French Frontier 1940," "Ypres-Comines Canal," "**Dunkirk, 1940,**" "**Normandy Landing,**" "Tilly sur Seulles," "**Odon,**" "Caen," "Bourguebus Ridge," "Troarn," "Mont Pincon," "St. Pierre la Vielle," "Gheel," "Nederrijn," "Aam," "Venraij," "Rhineland," "**Schaddenhof,**" "Brinkum," "Bremen," "**North-West Europe, 1940, 44–45,**" "Jebel Dafeis," "**Keren,**" "Ad Teclesan," "Abyssinia, 1940–41," "**Gazala,**" "Cauldron," "Mersa Matruh," "**Defence of Alamein Line,**" "**El Alamein,**" "**Mareth,**" "Wadi Zigzaou," "Akarit," "North Africa, 1940–43," "Primosole Bridge," "**Sicily, 1943,**" "**Pegu, 1942,**" "**Yenangyaung, 1942,**" "North Arakan," "**Maungdaw,**" "**Defence of Sinzweya,**" "**Imphal,**" "**Bishenpur,**" "Kanglatongbi," "**Meiktila,**" "Capture of Meiktila," "Defence of Meiktila," "Rangoon Road," "Pyawbwe," "**Sittang, 1945,**" "**Burma, 1942–45.**"

Honorary Distinction:

The Leeds Rifles—A Badge of the Royal Tank Regiment, with year-dates "1942–45" and two scrolls: "North Africa," "Italy."

Agents—Lloyd's Bank Limited, Cox's & King's Branch.

Regimental Headquarters—Imphal Barracks, York.

Regimental Journal—"The White Rose", Imphal Barracks, York.

Regimental Associations—The West Yorkshire Regimental Association, Imphal Barracks, York.

The East Yorkshire Regimental Association, Victoria Barracks, Beverley, Yorks.

The Prince of Wales's Own Regimental Association, Imphal Barracks, York.

For Record Office ... ... *see* column 2903.
For Regimental Pay Office ... ... *see* column 2918.

Uniform—Blue. *Piping*—White.
Facing Colour—White.

Allied Regiments of the Canadian Army

Les Voltigeurs de Quebec
The Royal New Brunswick Regiment (Carleton and York)
The Royal Montreal Regiment

Allied Regiment of the New Zealand Army

The Walkato Regiment, Royal New Zealand Armoured Corps

Allied Unit of the Falkland Islands

The Falkland Islands Defence Force

Colonel ... ... Cree, Brig. G. H., *C.B.E.*, *D.S.O.*, ret. pay, *p.s.c.* 7/6/60

Regular Army

Lt.-Colonels.

§Taylor, P. E., *p.s.c.* 14/8/62

§Steel, P. P., *M.C.*, *p.s.c.* 15/8/62

Birkett, T. R., j.s.s.c.(US), *p.s.c.* 10/4/65

Regular Army—*contd.*

Lt.-Colonels (*Employed List* (1))

Forsyth, J. W. D., *p.s.c.* 19/2/61

Coles, G. H. H. 20/1/64

Regular Army—*contd.*

Majors.

Birch, P. L., *M.C.*, *f.s.c.*(*FR*) 25/8/51

Bullen, E. H., *p.s.c.* 31/12/52

Bates, P. G. T., *p.s.c.* 31/12/52

Digitized by Google

Regular Army—*contd.*

Majors—contd.

Carrington, S., *p.s.c.*, *f.s.c.* (*US*) 13/9/54
Skelton, J. F., *p.s.c.* 18/6/58
Tidman, P. T. J., *M.B.E.* 28/6/58
Brooks, W. T. A. 4/4/59
Todd, W. A. E., *p.s.c.* 3/8/60
Atherton, M. A., *p.s.c.* 9/10/60
Herkes, J. C. 5/6/61
Sherratt, R.A. 17/6/61
Crossland, C. W., *p.s.c.* 15/7/61
Tillotson, H. M., *M.B.E.*, j.s.s.c., *p.s.c.* 15/7/61
Hart, J. A. D. 21/10/61
Johnson, R. M. 22/12/61
Beach, N. G. G. 16/12/62
Halmshaw, J. 22/7/63
Manger, A. D. 24/8/63
Cubiss, J. M., *M.C.*, *p.s.c.* 12/10/63
Robinson, H. M. P., *p.s.c.* 9/2/64
Hall, D. C. 11/7/64
Stevenson, M. A. 3/8/64
Hanson, D. W. 8/2/65
Wade, P. W. 10/2/65
Glazebrook, R., *p.s.c.* 6/11/65

Captains.

Ford, H., *p.s.c.* (*T/Maj.* 8/1/64) 1/3/59
Smyth, T. M. H. 18/4/59
Battey, W. C. A. 30/6/59
Holmes, D. H., *p.s.c.* 31/7/59
Dugmore, M. A. N. 31/7/59
Nevile, A. J. M. 16/5/60

Regular Army—*contd.*

Captains—contd.

Burnip, S. J., *p.s.c.* 6/8/60
Rothery, D. J. 4/2/61
Dodd, D. H. 16/12/61
Pickard, R. J. 2/6/62
Bower, A. B., *p.h.*, *p.l* 21/7/62
Crowfoot, A. B. (*Adjt.* 20/7/64) 27/7/62
Filor, F. J. W. 2/8/63
Robinson, C. M. (*T/Maj.* 15/5/65) 10/8/63
Beckett, E. H. A. 20/12/63

Lieutenants.

Scott Lewis, I. R. (*T/Capt.* 26/2/65) 7/3/60
Gebhard, P. A. (*T/Capt.* 16/11/65) 30/1/61
Vickers, J. A. (*T/Capt.* 12/9/65) 7/6/62
Rogerson, P. G. 3/2/63
Mead, P. J. F. 22/6/63
Lucas, S. G. 22/6/63
Desmond, J. H. 8/11/63
Garbutt, M. G. A. 4/2/64
Vines, T. C. E. 4/2/64
Woolley, P. E. 21/6/64
Burgess, B. A. 21/6/64
Forsyth, R. H. J. 2/2/65
Eaton, J. S. 2/2/65
Green, D. A. H. 31/1/66

2nd Lieutenants.

Orwin, P. D. 18/12/64
Garside, M. V. 18/12/64
Phelan, A. J. 30/7/65
Wood, P. L. W. 30/7/65
Robinson, H. A. 17/12/65

Staff Quarter-Master (Employed List (2))

Robinson, C. J., *M.B.E.* 1/3/49
lt.-col. 13/11/61

Regular Army—*contd.*

Quarter-Masters.

Gibson, S. 1/1/57
maj. 22/10/65
Ward, H. 1/9/58
maj. 18/2/63
Rushworth, H. 1/4/62
capt. 2/6/65
Wiley, C. L. 1/4/63
capt. 28/8/65
Mottram, E. *lt.* 1/4/64
Taylor, N. D. 1/4/64
capt. 13/12/65

Director of Music.

Crowcroft, E., *L.R.A.M.*, *A.R.C.M.*, *p.s.m.* 8/11/63
capt. 19/3/65

Regular Army Short Service Officers

Lieutenant.

Haywood, R. J. 14/9/64

2nd Lieutenants.

Gould, D. T. 27/7/63
Woolsey, R. G. 3/4/65

Quarter-Masters.

Peterson, J. W. *lt.* 3/6/64
Maddocks, N. *lt.* 21/1/65

Extended Service Officer.

Captain.

Homes, W. (*T/Maj.* 1/12/62) 18/8/53

Digitized by Google

The Yorkshire Brigade—*continued*

The Prince of Wales's Own Regiment of Yorkshire—*continued*

Territorial Army

Hon. Colonels.

Hargreaves, Col. (Hon. Brig.) K., *C.B.E.*, *T.D.*, *D.L.*, *J.P.* 16/1/58

Halifax, Capt. *The Earl of*, *D.L.* 10/2/65

Lt.-Colonel.

Rawlings, D. H., *T.D.* 1/1/64

Majors.

Denison, E. A. K., *T.D.*(*A*/*Lt.-Col* 15/2/65) 13/9/56

Cooke, G., *T.D.* 9/3/58

England, M., *T.D.* 1/11/58

Jarratt, G. 8/12/58

Ker, B. K. 1/6/60

Smith, I. C. (*Res. of Off.*) 16/10/61

Brook, B. P., *T.D.* 14/12/61

Sheppard, W. P., *M.C.* (*Res. of Off.*) 1/5/63

Shepherd, P. 1/1/64

Huckerby, J. 1/2/64

Bury, H., *T.D.* 1/10/64

Bridger, J. R., *T.D.* 21/5/65

Captains.

Blagdon, J. (*Res. of Off.*) 24/3/54

Green, J. W. 14/2/58

Rae, J. (*Res. of Off.*) 21/7/58

Finch, A. (*A*/*Maj.* 11/10/63) 1/11/59

Jackson, M. R. 14/6/60

Meyrick, P. H. 13/3/62

Campey, J. D. 1/4/62

Codd, T. 1/5/62

Davison, T. 5/11/62

Auger, C. R. 1/2/63

Rodwell, D. A. H. 26/8/63

Harvey, B. 1/2/64

Davis, H. M. (*Seconded to O.T.C.*) 13/3/64

Green, P. D. 12/6/65

Waite, R. D. 17/8/65

Turner, G. M. 17/8/65

Freeman, R. 17/8/65

Umbers, R. W. 1/11/65

Lieutenants.

Southern, R. C. 23/4/59

Winder, J. P. A. 22/2/60

Upton, J. N. 31/1/61

Timperley, J. M. 30/4/61

Vose, D. G. (*A*/*Capt.* 1/1/64) 4/5/61

Taylor, R. C. 29/6/61

Garbutt, D. 29/1/62

Milner, R. C. 3/10/62

Mortimer, P. J. 5/6/63

Kay, D. A. 5/6/63

Platt, J. C. 19/11/63

Horspool, P. R. 19/11/63

McClay, A. J. 19/2/64

Sudborough, P. 26/5/64

Burrans, P. R. 30/9/64

Cairncross, D. J. 21/10/65

Sinclair, M. D. B. 27/1/66

2nd Lieutenants.

†Simpson, G. E. 28/10/62

†Hamby, M. 22/11/64

†Carruthers, J. A. S. 22/11/64

†Cooper, T. R. G. 22/11/64

†Threapleton, E. 22/11/64

†Addyman, R. 22/11/64

†Benson, J. D. 27/9/65

†Charlesworth, J. R. 27/9/65

†Cave, J. E. D. 27/9/65

†Atkinson, K. 27/9/65

†Williamson, R. E. 27/9/65

†Wright, J. B. 24/10/65

†Thomas, C. D. 28/11/65

†Cutts, J. R. 28/11/65

†Gledhill, T. H. 28/11/65

Quarter-Master.

Sutton J. A., 10/11/59
capt. 10/11/65

Digitized by Google

THE GREEN HOWARDS (ALEXANDRA, PRINCESS OF WALES'S OWN YORKSHIRE REGIMENT) [19]

The Cypher of H.R.H. Alexandra, Princess of Wales, in gold (thereon "Alexandra"), interlaced with the Dannebrog ensembled with the date 1875, and the whole surmounted by the Coronet of the Princess. "Maipiaquet," "Belleisle," "Alma," "Inkerman," "Sevastopol," "Tirah," "Relief of Kimberley," "Paardeberg," "South Africa, 1899–1902."

The Great War—24 *Battalions*.—"**Ypres, 1914, '15, '17,**" "Langemarck, 1914, '17," "Gheluvelt," "Neuve Chapelle," "St. Julien," "Frezenberg," "Bellewaarde," "Aubers," "Festubert, 1915," "**Loos,**" "**Somme, 1916, '18,**" "Albert, 1916," "Bazentin," "Pozières," "Flers-Courcelette," "Morval," "Thiepval," "Le Transloy," "Ancre Heights," "Ancre, 1916," "**Arras, 1917, '18,**" "Scarpe, 1917, '18," "**Messines, 1917, '18,**" "Pilckem," "Menin Road," "Polygon Wood," "Broodseinde," "Poelcappelle," "Passchendaele," "Cambrai, 1917, '18," "St. Quentin," "Bapaume, 1918," "Rosières," "Lys," "Estaires," "Hazebrouck," "Kemmel," "Scherpenberg," "Aisne, 1918," "Drocourt-Quéant," "Hindenburg Line," "Canal du Nord," "Beaurevoir," "Selle," "**Valenciennes,**" "**Sambre,**" "**France and Flanders, 1914-18,**" "Piave," "**Vittorio Veneto,**" "Italy, 1917–18," "**Suvla,**" "Landing at Suvla," "Scimitar Hill," "Gallipoli, 1915," "Egypt, 1916," "Archangel, 1918."

"**Afghanistan, 1919.**"

The Second World War—"Otta," "**Norway, 1940,**" "Defence of Arras," "Dunkirk, 1940," "**Normandy Landing,**" "Tilly sur Seulles," "St. Pierre La Vielle," "Gheel," "Nederrijn," "**North-West Europe, 1940, '44-45,**" "**Gazala,**" "Defence of Alamein Line," "**El Alamein,**" "**Mareth,**" "**Akarit,**" "North Africa, 1942-1943," "Landing in Sicily," "Lentini," "**Sicily, 1943,**" "**Minturno,**" "**Anzio,**" "Italy, 1943-44," "Arakan Beaches," "Burma, 1945."

Agents—Messrs. Glyn, Mills & Co., Holt's Branch.
Regimental Headquarters—Gallowgate Road, Richmond, Yorks.
Regimental Journal—"Green Howards Gazette," The Barracks, Richmond, Yorks.
Regimental Association—Green Howards Association, The Barracks, Richmond, Yorks.
For Record Office ... ... *see* column 2903.
For Regimental Pay Office ... ... *see* column 2913.
Uniform—Blue. *Piping*—Grass Green.
Facing Colour—Grass Green.

Allied Regiments of the Canadian Army
The Queen's York Rangers (1st American Regiment) (RCAC)
The Rocky Mountain Rangers

Colonel-in-Chief ... ... *His Majesty* Olav V, King of Norway, *K.G.*, *K.T.*, *G.C.B.*, *G.C.V.O.* (*Hon. Col. R.A.(T.A.)*).

Colonel ... ... Gordon, Maj.-Gen. D. S., *C.B.*, *C.B.E.*, *D.S.O.*, *i.d.c.*, j.s.s.c., *p.s.c.* ... 1/11/65

Regular Army

Lt.-Colonels.

§Neighbour, J. R., *p.s.c.* 1/11/61
§Scott, J. B., *O.B.E.*, j.s.s.c. *p.s.c.* 26/7/62
Scrope, G. T. M. 20/4/64
Bottomley, D. J., j.s.s.c., *p.s.c.* 9/12/64

Lt.-Colonels. (*Employed List* (1))
§Archer-Perkins, C. E. (s.c.) 1/1/61
Isaac, J. M. B., *M.C.*, *T.D.*, *p.s.c* 31/3/63

Regular Army—*contd.*

Majors.

Durean, J. P., *M.B.E.* 29/11/51
O'Driscoll, D. M. D. 31/12/52
Dessain, H. I. (*Seconded to O.T.C.*) (*local Lt.-Col.* 31/7/64) 26/6/55
Cartmel, D. E., *M.C.*, *s.q.* 3/3/56
Goulds, D. 23/1/61
Wesley, K. G., *p.t.s.c.* 21/10/61

Regular Army—*contd.*

Majors—contd.

Pearson, J. V. B. 22/12/61
Monaghan, P. C. 30/4/62
Sevenoaks, St. J. E. F. 9/2/64
Beynon, J. L. 4/3/65
Marchant-Smith, J. H., *p.s.c.* 1/8/65
Witcher, R. J. O. 24/11/65

Digitized by Google

Regular Army—*contd.*

Captains.

Mander, R. N.	23/4/56
Johnson, T. J., *p.s.c.*	31/7/59
Lowe, D. N., *p.s.c.* (*T/Maj.* 14/1/66)	4/10/59
Norman, W. G.	12/2/60
Kingston, W. H. G.	12/2/60
Green, D. J. C. (*T/Maj.* 1/11/65)	12/2/60
Rockett, R. T.	6/8/60
Kibble, I. R.	15/1/61
Weare, R. M.	23/3/61
Garnett, J. C.	29/7/61
Inge, P. A.	27/7/62
Hallidie, N. A.	8/12/62
Homersham, I. H. S.	2/8/63
MacIntosh, N. D.	20/12/63
Chapman, J. R.	19/12/64
Clube, P. M.	19/12/64
Kreyer, C. (*Adjt.* 28/12/64)	19/12/64
Garnett, R. M. F.	19/12/64
Johnson, B. G.	19/12/64
Seagrim, D. W. H.	29/10/65

Lieutenants.

Marchant-Smith, C. J.	29/1/63
Shield, I. D.	29/1/63
Cotterill, F. H.	22/6/63
Pickard, M. de B.	4/2/64
Ibbetson, W. B.	4/2/64
Lacy, M.	21/6/64
Oliver, J. P. J. D.	6/7/64
Pick, M. A. H.	2/2/65
Lacy, C. J.	20/6/65
Good, C. E.	20/6/65
Oxberry, E. D.	31/1/66
Nicholson, D. J.	31/1/66

Regular Army—*contd.*

2nd Lieutenants.

Bradley, M. E.	18/12/64
Gaynor, A. E.	17/12/65
Birkert, P.	17/12/65

Staff Quarter-Master (Employed List (2))

Sleight, E. D., *M.B.E.*	10/12/52
lt.-col.	19/4/65

Quarter-Masters.

Sedgwick, A. H.	1/1/57
capt.	11/10/61
Oliver, W. N.	10/6/57
capt.	14/4/62
Stow, D. M.	1/4/60
capt.	1/3/64

Regular Army
Short Service Officers

Lieutenants.

Jordan, P. D.	12/4/63
French, R. H.	29/12/63

2nd Lieutenants.

Thompson, A. D. M.	9/11/63
Bailey, R. I.	15/2/64
Truefitt, G. Mac.D.	15/2/64
Alderson-Smith, C. F.	3/4/65

Quarter-Masters.

Long, G. *lt.*	1/2/65
Applegarth, I. *lt.*	1/2/65

Extended Service Officers

Major.

Clifford, H. H. J.	16/3/54

Captains.

Hodgson, J.	20/5/51
Hargreaves, D. W.	28/9/55

Territorial Army

Hon. Colonel.

Turton, Maj. (Hon. Col.) *Rt. Hon.* R. H., *M.C.*, *D.L.*, *M.P.*	26/3/63

Majors.

Shawcross, J. V., *T.D.*	1/4/60
Shepherd, W. A., *T.D.*	1/4/60
Sothcott, J. A.	1/6/61
Hughes, D. G.	31/7/61
Lewis, W. G. G., *T.D.*	1/12/61

Captains.

Serginson, H. V., *T.D.*	1/10/52
Wicks, B. C.	26/3/58
Baron Davies, G. (*A/Maj.* 22/6/65)	1/2/59
Lyell, J. H.	13/3/59
Varty, P., *D.F.M.*, *T.D.*	1/1/60
Nicholson, G.	1/1/62
Bryant, D. W.	1/1/62
Tomkins, A. J. B.	6/9/62
Matthews, J. R. (*A/Maj.* 29/7/65)	1/3/63
Lynn, K. M.	1/3/63
Warrington, J. A. C.	20/12/63
Artley, J. G.	9/6/64
Glover, P. F. B.	15/3/65

Lieutenants.

Wilson, J. M. (*Res. of Off.*)	19/7/58
Drury, R. R. W.	13/8/59
Ellis, A. C.	23/7/60
Wilson, A.	23/3/61
Ratcliffe, M.	20/6/61
Moore, R. W.	22/3/62
Owen, M. D.	27/3/62
Simmons, D. N.	7/6/62
Atkinson, R. B.	5/2/63
Bickmore, C. R.	13/6/64
Peterson, J. G.	31/3/65

2nd Lieutenants.

†Hand, W. D.	15/6/62
†Kirk, J. M. D.	14/3/64
†Atkinson, J. H. G.	22/3/64

Quarter-Master.

Taylor, C. A., *T.D.* *capt.*	17/5/57

Digitized by Google

THE DUKE OF WELLINGTON'S REGIMENT (WEST RIDING) [33 and 76]

The Duke of Wellington's Crest, with the motto "Virtutis fortuna comes."

An elephant, with howdah and mahout, circumscribed "Hindoostan," ensigned with The Crown.

"Dettingen," "Mysore," "Seringapatam," "Ally Ghur," "Delhi, 1803," "Leswarree," "Deig," "Corunna," "Nive," "Peninsula," "Waterloo," "Alma," "Inkerman," "Sevastopol," "Abyssinia," "Relief of Kimberley," "Paardeberg," "South Africa, 1900-02."

The Great War—21 *Battalions.*—**"Mons," "Le Cateau," "Retreat from Mons," "Marne, 1914, '18," "Aisne, 1914," "La Bassée, 1914," "Ypres, 1914, '15, '17," "Nonne Bosschen," "Hill 60," "Gravenstafel," "St. Julien," "Aubers," "Somme, 1916, '18," "Albert, 1916, '18," "Bazentin," "Delville Wood," "Poziéres," "Flers-Courcelette," "Morval," "Thiepval," "Le Transloy," "Ancre Heights," "Arras, 1917, '18," "Scarpe, 1917, '18," "Arleux," "Bullecourt," "Messines, 1917, '18," "Langemarck, 1917," "Menin Road," "Polygon Wood," "Broodseinde," "Poelcappelle," "Passchendaele," "Cambrai, 1917, '18," "St. Quentin," "Ancre, 1918," "Lys," "Estaires," "Hazebrouck," "Bailleul," "Kemmel," "Béthune," "Scherpenberg," "Tardenois," "Amiens," "Bapaume, 1918," "Drocourt-Quéant," "Hindenburg Line," "Havrincourt," "Epéhy," "Canal du Nord," "Selle," "Valenciennes," "Sambre," "France and Flanders, 1914–18," "Piave," "Vittorio Veneto," "Italy, 1917–18," "Suvla," "Landing at Suvla," "Scimitar Hill," "Gallipoli, 1915," "Egypt, 1916."**

"Afghanistan, 1919."

The Second World War—**"Dunkirk, 1940," "St. Valery-en-Caux," "Tilly sur Seulles," "Odon," "Fontenay Le Pesnil," "North-West Europe, 1940, '44-45," "Banana Ridge," "Medjez Plain," "Gueriat el Atach Ridge," "Tunis," "Djebel Bou Aoukaz, 1943," "North Africa, 1943," "Anzio," "Campoleone," "Rome," "Monte Cece," "Italy, 1943-45," "Sittang, 1942," "Paungde," "Kohima," "Chindits, 1944," "Burma, 1942-44."**

"The Hook, 1953," "Korea, 1952–53."

Agents—Lloyds Bank Limited, Cox's & King's Branch.

Regimental Headquarters—Wellesley Park, Halifax, Yorkshire.

Regimental Journal—"The Iron Duke," Wellesley Park, Halifax, Yorkshire.

Regimental Association—The Regimental Association, Wellesley Barracks, Halifax.

For Record Office ... ... *see* column 2903.
For Regimental Pay Office ... ... *see* column 2918.

Uniform—Blue. *Piping*—Scarlet.
Facing Colour—Scarlet.

Allied Regiment of the Canadian Army

Les Voltigeurs de Quebec.

Colonel ... ... Bray, Gen. *Sir* Robert N. H. C., *G.B.E.*, *K.C.B.*, *D.S.O.*, *i.d.c.*, *p.s.c.* ... 1/10/65

Regular Army

Lt.-Colonels.

§Le Messurier, H. S., *p.s.c.* 7/2/62

Isles, D. E., j.s.s.c., *p.t.s.c.*, g.w. 1/5/65

Lt.-Colonel (*Employed List* (1))

Nicholson, R. W., *p.t.s.c.* 21/4/64

Majors.

Grieve, C. F. 6/7/49

Jones-Stamp, D. S. D., *p.s.c.* 26/8/50

Ince, R. H., *p.s.c.* 26/1/52

Milligan, J. S. 3/4/53

Regular Army—*contd.*

Majors—contd.

Kilner, B. M., *T.D.*, *p.s.c.* 5/3/54

Tedd, G. C., *p.s.c.*, *p.s.c.*(*a*) 21/2/55

Brown, K. W. 26 12 55

Blakey, W. (*Seconded to O.T.C.*) 11/7/60

Robertson, W. F. C. 28/10/60

Hardy, E. M. P., *p.t.s.c.* 15/7/61

Shuttleworth, D. W., *p.s.c.* 22/12/61

Cowell, J. D. P. 14/7/62

Regular Army—*contd.*

Majors—contd.

Harms, R. M., *M.C.*, *p.s.c.* 16/12/62

Hoppe, P. B L. 22/7/63

Naughton, J. N. H. 9/2/64

Newton, J. M., *p.s.c.* 3/8/64

Huxtable, C. R., *M.B.E.*, *p.s.c.* 8/2/65

Dasent, E. J. H. 1/8/65

Mitchell, P. A., *p.t.s.c.* 1/8/65

Miller, C. D. d'E. 1/8/65

Gilbert-Smith, D. S., *M.C.* 3/12/65

Digitized by Google

Regular Army —*contd.*

Captains.

Pell, J. E., *p.s.c.* 31/7/59
Lupton, T. D. 12/2/60
Berry, S. A 21/5/60
Campbell-Lamerton, M. J. 1/8/60
Cumberlege, J. R. P. 4/2/61
Greenway, J. B. K. (*T/Maj.* 13/12/64) 27/7/62
Huffam, R. 27/7/62
Stevens, R. L. 21/12/62
Bray, M. R. N. (*Adjt.* 1/11/64) 2/8/63
Marsay, D. 2/8/63
Ivey, C. W. 26/10/63
Pugh, D. M. 7/3/64
Charlesworth, W. F. 2/8/64
Mundell, W. R. 19/12/64
Summers, M. W. 19/12/64
Bellamy, G. R., v. 25/7/65
Stacpoole, M. G. L. M., (*att'd Para.*) 18/12/65

Lieutenants.

Cumberledge, C. R. (*T/Capt.* 1/6/65) 3/5/60
Campbell-Lamerton, R. D. 6/8/60
Moir, J. D. 23/1/62
Reid, I. P. 29/4/62
Andrews, P. D. D. J. 29/1/63
Newell, D. R. D. 19/5/63
Pettigrew, P. A. 22/6/63
Bunbury, C. N. St. P. (*T/Capt.* 3/8/64) 22/6/63
Cartwright, H. de C. 22/6/63
Walker, E. J. W. 4/2/64
Edwards, C. G. 21/6/64
Power, J. F. B. 21/6/64
Westcob, A. R. 2/2/65
Fitzgerald, C. G. 20/6/65
Ogram, S. H. 31/1/66
Mellor, P. J. 31/1/66
Redwood-Davies, A. R. 31/1/66

Regular Army—*contd.*

2nd Lieutenants.

Jowett, A. C. 30/7/65
†Roberts, A. D. 11/9/65
†Rowlands, R. J. S. 11/9/65
Palmer, A. D. 17/12/65
Hirst, P. T. 17/12/65

Quarter-Masters.

Callaby, R., *M.B.E.*, *M.M.* 1/1/57
capt. 29/7/61
Robins, W. *lt.* 1/4/65

Regular Army

Short Service Officer

2nd Lieutenant.

Bray, M. P. C. 18/7/64

Territorial Army

Hon. Colonel.

Sugden, Lt.-Col. (Bt. Col.) J. B., *T.D.*, *J.P.*, *D.L.* 27/10/64

Lt.-Colonel.

Moncrieff, J. C., *T.D.* 9/11/62

Majors.

Farrow, B., *T.D.* 1/6/57
Barnes, C., *T.D.* 1/1/59
Webster, B. N., *T.D.* 16/2/59
Haws, P. H., *T.D.* 30/9/61
Knowles, P. B., *T.D.* 6/7/63
Buckland, K., *T.D.* 25/11/65

Captains.

Gouldsworthy, R. J., *T.D.* (*T.A. Res. of Off.*) 9/3/50
Crowther, H. M., *T.D.* 1/8/54
Hawkins, R. A., *T.D.* 1/5/56
Curry, R. C. 18/7/59
Hutchinson, A. E. 18/7/59
McDonald, K. M. 16/11/59
Wilson, R. C., *T.D.* 1/2/62
Parr, A. (*Res. of Off.*) (*Seconded to O.T.C.*) 18/3/63

Lieutenants.

Carter, A. E. 15/12/52
Brown, K. 21/2/54
Dye, A. E. 21/3/57
Sugden, T. D. 3/4/58
Fillan, I. 19/6/58
Shenton, J. A. 1/2/59
Tyler, G. E. B. 1/11/59
Golding, J. P. B. 9/1/61
Kilner, C. E. 29/1/63
Cook, J. P. F. H. 28/1/65

2nd Lieutenants.

†Cole, D. H. 26/4/64
†Widdop, J. B. 29/6/64
†Marshall, H. P. 28/3/65
†Hilton, D. J. 27/9/65

Quarter-Master.

Frier, J. J. *lt.* 29/6/64

Digitized by Google

THE YORK AND LANCASTER REGIMENT [65 and 84]

The Union Rose. The Royal Tiger, superscribed "India,"

"Guadaloupe, 1759," "Martinique, 1794," "India, 1796–1819," "Nive," "Peninsula," "Arabia," "New Zealand," "Lucknow," "Tel-el-Kebir," "Egypt, 1882—1884," "Relief of Ladysmith," "South Africa, 1899–1902."

The Great War—22 *Battalions.*—"Aisne, 1914," "Armentières, 1914," "**Ypres, 1915, '17, '18,**" "Gravenstafel," "St. Julien," "Frezenberg," "Bellewaarde," "Hooge, 1915," "Loos," "**Somme, 1916, '18,**" "Albert, 1916," "Pozières," "Flers-Courcelette," "Morval," "Thiepval," "Le Transloy," "Ancre Heights," "Ancre, 1916," "Arras, 1917, '18," "Scarpe, 1917, '18," "Arleux," "Oppy," "**Messines, 1917, '18,**" "Langemarck, 1917," "Menin Road," "Polygon Wood," "Broodseinde," "Poelcappelle," "**Passchendaele,**" "**Cambrai, 1917, '18,**" "St. Quentin," "Bapaume, 1918," "**Lys,**" "Hazebrouck," "Bailleul," "Kemmel," "Scherpenberg," "Marne, 1918," "Tardenois," "Drocourt-Quéant," "Hindenburg Line," "Havrincourt," "Epéhy," "Canal du Nord," "**Selle,**" "Valenciennes," "Sambre," "France and Flanders, 1914–18," "**Piave,**" "Vittorio Veneto," "Italy, 1917–18," "Struma," "Doiran, 1917," "**Macedonia, 1915–18,**" "Suvla," "Landing at Suvla," "Scimitar Hill," "**Gallipoli, 1915,**" "Egypt, 1916."

The Second World War.—"Norway, 1940," "Odon," "**Fontenay Le Pesnil,**" "Caen," "La Vie Crossing," "La Touques Crossing," "Foret de Bretonne," "Le Havre," "**Antwerp-Turnhaut Canal,**" "Scheldt," "Lower Maas," "Arnhem, 1945," "North-West Europe, 1940, '44–45," "**Tobruk, 1941,**" "Tobruk Sortie, 1941," "**Mine de Sedjenane,**" "Djebel Kournine," "North Africa, 1941, '43," "Landing in Sicily," "Simeto Bridgehead," "Pursuit to Messina," "**Sicily, 1943,**" "**Salerno,**" "Vietri Pass," "Capture of Naples," "Cava di Terreni," "Volturno Crossing," "Monte Camino," "Calabritto," "Colle Cedro," "Garigliano Crossing," "**Minturno,**" "Monte Tuga," "Anzio," "Advance to Tiber," "Gothic Line," "Coriano," "San Clemente," "Gemmano Ridge," "Carpineta," "Lamone Crossing," "Lamone Bridgehead," "Rimini Line," "San Marino," "Italy, 1943–45," "**Crete,**" "Heraklion," "Middle East, 1941," "**North Arakan,**" "Maungdaw," "Rangoon Road," "Toungoo," "Arakan Beaches," "**Chindits, 1944,**" "Burma, 1943–45."

Agents—Lloyds Bank Limited, Cox's & King's Branch.

Regimental Headquarters—Endcliffe Hall, Endcliffe Vale Road, Sheffield 10, Yorks.

Regimental Journal—"The Tiger and Rose," Endcliffe Hall, Endcliffe Vale Road, Sheffield 10, Yorks.

Regimental Association—Regimental Association, Endcliffe Hall, Endcliffe Vale Road, Sheffield 10 Yorks.

For Record Office ... ... *see* column 2903.
For Regimental Pay Office ... ... *see* column 2913.

Uniform—Blue. *Piping*—White.
Facing Colour—White.

Allied Regiment of The Canadian Army
Les Fusiliers Mont-Royal

Allied Regiment of the New Zealand Army
The Wellington Regiment (City of Wellington's Own)

Allied Battalion of the Federation of Malaysia Forces
7th Battalion, The Royal Malay Regiment

Colonel ... ... Halford, Maj.-Gen. M. C. K., *D.S.O.*, *O.B.E.*, *i.d.c.*, j.s.s.c., *p.s.c.*, *f.s.c.* (*US*), *f.s.w.* 1/1/66

Regular Army

Lt.-Colonels.

§Creighton-Williamson, D., *p.s.c.*, *p.s.c.*(*a*) 9/2/62
Collard, J. L., *M.C.*, *p.s.c.* 14/3/64
Sanderson, J. B., *s.q.* 1/8/64

Majors.

Pearson, P. P., *M.B.E.*, *p.s.c.* 18/10/51
Brehaut, K. F. 26/1/52
Wynter, R. W. D., *M.C.*, *p.s.c.* 1/7/52

Regular Army—*contd.*

Majors—contd.

Sim, J. A. N., *M.C.* 31/12/52
Watts, B. F., *p.s.c.* 7/8/59
Thierry, F. A. M., *p.s.c.*, *f.s.c.* (*BE*) 4/6/60
Bower, E. G. 27/3/61
Eccles, R., *p.s.c.* 21/10/61
Fife, M. G. 22/12/61
Burke, A. G., *M.C.* 14/7/62
Shaw, B. 19/9/62
Weeks, R. M. H. 26/5/63
Ashforth, R. D., *p.s.c.* 9/2/64
Hammond, T. F., *p.s.c.* 1/6/64
Tennent, I. P. 3/8/64
Emery, D. L., *p.h.*, *p.l.* 30/11/64
Callaghan, M. B. 20/8/65
Wood, P. R. 6/2/66

Regular Army—*contd.*

Captains.

Rumble, B. C. 15/5/53
Gorton, C. B. (*T*/*Maj.* 8/3/65) 6/2/60
Nash, S. J. (*Adjt.* 7/3/65) 12/2/60
Dennison, A. (*T*/*Maj.* 1/12/65) 4/2/61
Sharpe, M. H. 24/4/61
Goble, H. R. 29/7/61
Throssell, E. J. 27/7/62

Digitized by Google

Regular Army—*contd.*

Captains—contd.

Hart, W. B. E.	8/8/62
Buckingham, A. E.	2/11/62
Byrne, J. C. H. S.	15/4/63
Davis, J. A.	2/12/63
James, L. G.	2/1/64
Brook, L. R. B.	24/5/64
Day, C. R.	7/9/64
Longdon, G. M.	19/12/64
Stead, B. G.	4/4/65
Willis, P. J.	25/7/65

Lieutenants.

Smeeton, C. B. K.	7/7/60
Puttock, P. J. (*T/Capt.* 1/7/65)	18/6/61
Hincks, A. D. (*T/Capt.* 2/11/65)	11/7/61
Wilkins, E. B.	29/1/63
Combie, P. J. P.	4/2/64
Holroyd, H. D.	21/6/64
Banbury, P. A. J.	21/6/64
O'Sullivan, M. T.	2/2/65
Adlington, S. G.	20/6/65
Nicholson, T. J.	31/1/66

Regular Army—*contd.*

2nd Lieutenants.

Robbin, K. F.	2/5/64
McGlynn, G. I.	18/12/64
Wonson, D. W.	18/12/64
Turner, D. J.	17/12/65
Roddy, J. B.	17/12/65

Quarter-Masters.

Smyth, D., *D.C.M.*	31/5/54
maj.	1/4/63
Hutchinson, G. S., *M.M.*	1/1/57
maj.	20/3/65
Cooper, J. T. H.	1/4/61
capt.	22/1/63
Hall, J. M., *M.B.E.*	1/4/61
capt.	8/6/64

Regular Army

Short Service Officers

2nd Lieutenants.

Luscombe, G. E. A.	2/5/64
Pethybridge, M. J.	2/5/64
Gardner, P. D.	17/10/64
Sim, R. J. F.	9/10/65

Quarter-Master.

Bools, L. *lt.*	16/12/65

Territorial Army

Hon. Colonel.

Hunt, Col. J. P., *T.D.*	25/7/65

Lt.-Colonels.

Hutton, W. A. R., *T.D.*	1/12/62
Pattison, J. R. (*Res. of Off.*)	1/12/65

Majors.

Norton, I. G., *E.R.D.*	1/1/58
Frampton, M. G. S.	1/6/63

Captains.

Cunningham, J. C. H., *M.C.* (*A/Maj.* 2/5/61)	19/6/56
Winspear, M. L.	23/10/58
Firth, J.	1/4/60
Varley, G. O. (*A/Maj.* 1/5/65)	9/5/61
Parnham, D.	1/7/62
O'Connor, B. C.	1/12/62
Housley, N. R.	2/12/62
Elliott, M. H.	1/4/63
Hunt, J. S.	11/7/64
Raeburn, G.	25/10/64
Mitchell, G. N.	1/1/66

Lieutenants.

Salter, F. M.	28/11/60
Barlow, B.	29/11/60
Marsh, K.	29/4/61
Heath, J. M.	10/9/61
Moore, C. J.	29/4/64

2nd Lieutenants.

†Bagguley, N. J.	1/12/63
†Hunt, J. R. E.	1/12/63
§†Palmer, P. H.	26/11/64
†Field, R. D.	26/11/64
†Stansfield, T. W.	30/5/65
†Elliott, R. J.	28/11/65

Quarter-Master.

Waller, K. *lt.*	30/5/65

Digitized by Google

THE MERCIAN BRIGADE

A double headed Eagle displayed, in silver, ensigned with a Saxon Crown in gold.

Brigade Representative Colonel Nott, Col. (Hon. Brig.) D. H., *D.S.O.*, *O.B.E.*, *M.C.*, *D.L.* Col. Worc. R., ret. pay, n.a.d.c., *p.s.c.*

Brigade Colonel ... ... Hartley, Col. (*temp.*) A. P. H., *M.B.E.*, Cheshire (*Emp. List*(1)), j.s.s.c. (US), *p.s.c.*

Deputy Assistant Adjutant General and Brigade Adjutant. } McGahey, Maj. P. M., *M.B.E.*, Staffords, *p.s.c.*

Brigade Headquarters and Depot } Whittington Barracks, Lichfield, Staffs.

Regular Army Field Officers' Seniority Roll.

Lt.-Colonels.

§Higgins, H. P., Staffords, *p.s.c.* 19/8/58
§Tipper, R. F., Cheshire (*Emp. List* (1), *p.t.s.c.* (*T/Col.* 2/3/63) 16/12/58
§Stuart, J. W. B., *M.B.E.*, *M.C.*, Worc. R., j.s.s.c., *p.s.c.* 24/5/59
§Patrickson, D. J., Worc. R., *p.s.c.* 1/10/59
§Green, R. G. M., *M.C.*, Foresters 1/2/60
§Tulloch, H. C. W. M., Foresters 30/4/60
§Bowen, T. J., *M.C.*, Worc. R. (*T/Col.* 13/5/65) (*Emp. List* (1)), *p.s.c.*, *p.s.c.*(*n*). 30/4/60
§Martin, P. L. de C., *O.B.E.*, Cheshire, *p.s.c.* 25/1/61
§Blacoe, A. A., *M.C.*, Cheshire (*Emp. List* (1)), *p.s.c.* 18/2/61
§Jefferies, P. H. M., Worc. R. (*Emp. List* (1)), *p.s.c.* 5/7/61
§Hall, P. G., *D.S.O.*, Worc. R. 5/7/61
§Hartley, A. P. H., *M.B.E.* Cheshire (*Emp. List* (1)), j.s.s.c.(US), *p.s.c.* 8/7/61
bt. lt-col. 1/7/60
§Stuckey, K. M., *O.B.E.*, Staffords, j.s.s.c., *p.s.c.* 1/10/61
§Milo, P. M., Cheshire, *p.s.c.* (*local Col.* 27/10/64) 16/4/62
§Litton, P. G. M., *O.B.E.*, Foresters *p.s.c.*, *p.s.c.*(*n*) 12/5/62
§Reynolds, J. D., *M.C.*, Cheshire, *p.s.c.* 20/5/62
§Becke, W. H. A., *C.M.G.*, *D.S.O.*, Foresters (*Emp. List* (1)), *p.s.c.* 23/6/62
§Moore, A. L. W., *M.B.E.*, Foresters, j.s.s.c., *p.s.c.* 1/8/62
§Cartwright, H. H. L., Staffords, *p.s.c.* 1/10/62
§Scott, D. N., *E.R.D.*, Foresters, *p.s.c.* 1/12/62
§Goodwin, A. C. F., Foresters, (*Emp.List* (1)), *s.q.* 1/1/63
Dauncey, M. D. K., *D.S.O.*, Cheshire, *p.s.c.* 9/6/63
Trotter, E. L., *M.C.*, Worc.R., *s.q.* 7/1/64
Stewart-Wilson, R. S., *M.C.*, Staffords, j.s.s.c., *p.s.c.* 31/3/64
Brooke-Johnson, St. J. C., *M.B.E.* Worc.R., *p.s.c.* 23/4/64
Allen, K. G., Foresters, *p.s.c.* 10/12/64
Lash, J. N. de W., *M.B.E.*, Staffords, (*Emp. List* (1)) 8/4/65

Majors.

Temple, J. C., Foresters 29/8/48
Sudbury, V. C. W., *M.C.*, Foresters, *p.s.c.* 26/8/50
Cross, S. H., Cheshire, *p.s.c.* 27/8/50
Histed, C. H., Staffords 25/8/51
Edwards, C. R., Staffords, *p.s.c.*, *f.s.c.* (*FR*) 28/8/51

Majors—contd.

Dodd, G. E., Foresters 26/1/52
Alexander, I. G. V., Cheshire 2/7/52
Rickcord, J. L., Staffords 3/7/52
Jones, J. A. C., *T.D.*, Staffords 1/9/52
Reed, R. G., *T.D.*, Staffords, *p.s.c.* 1/9/52
Hadman-Mountford, J. E., *T.D.*, Staffords, *p.s.c.* 1/9/52
Rubens, R. A., Foresters, j.s.s.c., *p.s.c.*(*a*) (*T/Lt.-Col.* 9/11/64) 22/10/52
Leigh, C. G., Worc. R., *p.s.c.* 31/12/52
Dickson, D. W. H., Staffords, *p.t.s.c.* (*T/Lt.-Col.* 25/5/62) 31/12/52
White, F. E., Staffords 14/8/53
Thomas, B. F. S., Staffords 14/4/54
Owen, R. D., Staffords, *f.s.c.* (*SW*) 19/9/54
Heath, P. J., Foresters 28/10/54
Leslie-Jones, R. H., Worc. R., *p.s.c.* 20/8/55
Ellis, M. R., Worc. R. 27/9/55
Beedle, M. K., *M.B.E.*, Staffords, *p.s.c.* 20/5/56
Hudson, J. R. C., Staffords 18/9/56
Horton, A. H., Cheshire, *p.s.c.* 26/10/56
Groom, R. H. M., *M.C.*, Stafford (*Seconded to O.T.C.*) 1/5/57
Johnson, A. J., Cheshire 13/8/57
Wilson, E. B., Worc. R. 28/9/57
Ricketts, A. P. P., Staffords 17/3/58
Pownall, G. B., *M.B.E.*, Cheshire, j.s.s.c., *p.s.c.*, (*T/Lt.-Col.* 1/1/66) 27/6/58
Dunkey, B. H., Staffords 27/2/59
Gabb, A. M., Worc. R. 29/3/59
Ellwood, P. R., Cheshire 9/5/59
Edwards, D. A., Cheshire 14/12/59
Trueman, H. P., Cheshire, *p.s.c.* 22/12/59
Castle, J. A., Foresters, *p.s.c.* 20/3/60
Rusby, R. B., *M.C.*, Staffords 22/5/60
Cranstoun, A. M., Staffords, *p.s.c.* 12/8/60
Lambert, B. J., Staffords 28/10/60
Batchelar, T. A., Worc. R., *p.s.c.*, *f.s.c.*(*US*) 7/12/60
Chisholm, P. N., Foresters 25/12/60
Sherbrooke, C. G. L., Foresters 31/1/61
Owen, R. B., Staffords 6/2/61
Crompton, J. H. G., Worc. R., *p.s.c.* 4/3/61
Leman, R. G. A., Worc. R., *p.s.c.* 26/4/61
Swynnerton, J. C. A., Staffords, j.s.s.c., *p.s.c.* 4/5/61
Ashby, D. L., Staffords 28/5/61

Majors—contd.

Sharpe, R. D., Cheshire, *p.s.c.* 15/7/61
Potts, C. E., Worc. R., *p.s.c.* 15/7/61
Hay, C., Staffords 21/10/61
Hutchinson, F. A., Foresters 21/10/61
Plant, O., Staffords, *p.t.s.c.* 1/11/61
Egleton, C. F. W., Staffords, *p.s.c.* 25/11/61
Thres, A. L., Foresters, *p.s.c.* 22/12/61
Lloyd, R. W., Staffords 22/12/61
Owen, D. L. H., Cheshire, *p.s.c.* 22/12/61
McGahey, P. M., *M.B.E.*, Staffords, *p.s.c.* 11/2/62
Lester, D., Foresters 6/5/62
Stackhouse, P. L., Foresters 22/6/62
Billington, J. R., Cheshire 14/7/62
Need, J., Foresters 14/7/62
Kingham, H. A., Cheshire, *f.s.c.*(*FR*) 7/10/62
Hince, C., Foresters, *p.s.c.* 16/12/62
Hobbs, K., Foresters 7/2/63
Kinsey, R., Staffords 20/6/63
Boorman, D., Staffords, *p.s.c.* 22/7/63
Sullivan-Tailyour, R. B., Foresters, *f.s.c.* (*GE*) 22/7/63
Richards, R. A. U., Worc. R. 22/7/63
Walker, A. F., Cheshire, *p.s.c.* 22/7/63
Ford, P. W., Cheshire, *p.s.c.* 22/7/63
Barron, L. N., Worc. R. 24/12/63
O'Hara, T. J., Staffords 17/1/64
Bartholomew, A. J., Foresters 3/2/64
Hayes-Newington, A. L., Cheshire 9/2/64
Hargrave, A. W. S., Worc. R. 9/2/64
Levey, J. G., Staffords, *p.s.c.* 17/5/64
Murray Bligh P. D., Cheshire 3/8/64
Beresford, C. R. C., Worc.R. 3/8/64
Ingham, M. D. L., Staffords 6/9/64
Astle, A. F. W., Cheshire 10/10/64
Martin, E. G. L., Foresters 23/12/64
Dutholt, W. P., Staffords, *p.l.* 8/2/65
Haslam, P. R., Foresters, *p.s.c.*, *p.t.s.c.* 14/3/65
Nisbet, A. N., Worc.R., *p.l.* 1/8/65
Davies, J. N. B., Worc.R., *p.s.c.* 1/8/65
Rainbow, A. R., Staffords 17/1/66

Digitized by Google

THE CHESHIRE REGIMENT [22]

An Acorn leaved and slipped.

"Louisburg," "Martinique, 1762," "Havannah," "Meeanee," "Hyderabad," "Scinde," "South Africa, 1900-02."

The Great War—38 *Battalions.*—"**Mons,**" "Le Cateau," "Retreat from Mons," "Marne, 1914, '18," "**Aisne,** 1914, '18," "La Bassée, 1914," "Armentières, 1914," "**Ypres, 1914, '15, '17, '18,**" "Nonne Bosschen," "Gravenstafel," "St. Julien," "Frezenberg," "Bellewaarde," "Loos," "**Somme, 1916, '18,**" "Albert, 1916, '18," "Bazentin," "Delville Wood," "Pozières," "Guillemont," "Flers-Courcelette," "Morval," "Thiepval," "Le Transloy," "Ancre Heights," "Ancre, 1916," "**Arras, 1917, '18,**" "Vimy, 1917," "Scarpe, 1917, '18," "Oppy," "**Messines, 1917, '18,**" "Pilckem," "Langemarck, 1917," "Menin Road," "Polygon Wood," "Broodseinde," "Poelcappelle," "Passchendaele," "Cambrai, 1917, '18," "St. Quentin," "**Bapaume, 1918,**" "Rosières," "Lys," "Estaires," "Hazebrouck," "Bailleul," "Kemmel," "Scherpenberg," "Soissonnais-Ourcq," "Hindenburg Line," "Canal du Nord," "Courtral," "Selle," "Valenciennes," "Sambre," "France and Flanders, 1914–18," "Italy, 1917–18," "Struma," "**Doiran, 1917, '18,**" "Macedonia, 1915–18," "**Suvla,**" "Sari Bair," "Landing at Suvla," "Scimitar Hill," "Gallipoli, 1915," "Egypt, 1915–17," "**Gaza,**" "El Mughar," "Jerusalem," "Jericho," "Tell 'Asur," "Palestine, 1917–18," "Tigris, 1916," "**Kut al Amara, 1917,**" "Baghdad," "Mesopotamia, 1916–18."

The Second World War—"Dyle," "Withdrawal to Escaut," "**St. Omer-La Bassée,**" "Wormhoudt," "Cassel," "Dunkirk, 1940," "**Normandy Landing,**" "Mont Pincon," "St. Pierre La Vielle," "Gheel," "Nederrijn," "Aam," "Aller," "North-West Europe, 1940, '44-45," "Sidi Barrani," "**Capture of Tobruk,**" "Gazala," "Mersa Matruh," "Defence of Alamein Line," "Deir el Shein," "**El Alamein,**" "**Mareth,**" "Wadi Zeuss East," "Wadi Zigzaou," "Akarit," "Wadi Akarit East," "Enfidaville," "North Africa, 1940-43," "Landing in Sicily," "Primosole Bridge," "Simeto Bridgehead," "**Sicily, 1943,**" "Sangro," "**Salerno,**" "St. Lucia," "Battipaglia," "Volturno Crossing," "Monte Maro," "Teano," "Monte Camino," "Garigliano Crossing," "Minturno," "Damiano," "Anzio," "**Rome,**" "**Gothic Line,**" "Coriano," "Gemmano Ridge," "Savignano," "Senio Flood' bank," "Rimini Line," "Ceriano Ridge," "Valli di Comacchio," "Italy, 1943-45." "**Malta, 1941-42.**"

Agents—Lloyds Bank Limited, Cox's & King's Branch.

Regimental Headquarters—The "Castle, Chester."

Regimental Journal—"The Castle, Chester."

Regimental Association——The Cheshire Regiment Association, The "Castle, Chester.

For Record Office ... ... *see* column 2903.
For Regimental Pay Office ... ... *see* column 2911.

Uniform—Blue. *Piping*—Buff.
Facing Colour—Buff.

Allied Regiment of the Canadian Army

The Nova Scotia Highlanders (Cape Breton)

Colonel ... ... Harington, Lt.-Gen. *Sir* Charles H. P., *K.C.B., C.B.E., D.S.O., M.C.*, Col. Comdt. S.A.S.C., *i.d.c.*, j.s.s.c., *p.s.c.* 1/1/62

Regular Army

Lt.-Colonels.

§Martin, P L. de C., *O.B.E.*, *p.s.c.* 25/1/61

§Milo, P. M., *p.s.c.* (*local Lt.-Col.* 27/10/64) 16/4/62

§Reynolds, J. D., *M.C.*, *p.s.c.* 20/5/62

Dauncey, M. D. K., *D.S.O.*, *p.s.c.* 9/6/63

Lt.-Colonels (*Employed List* (1))

§Tipper, R. F., *p.t.s.c.* (*T/Col.* 2/3/63) 16/12/58

§Blacoe, A. A., *M.C.*, *p.s.c.* 18/2/61

§Hartley, A. P. H., *M.B.E.*, j.s.s.c. (US), *p.s.c.* 8/7/61
lt.-col. 1/7/60

Regular Army—*contd.*

Majors.

Cross, S. H., *p.s.c.* 27/8/50

Alexander, I. G. V. 2/7/52

Horton, A. H., *p.s.c.* 26/10/56

Johnson, A. J. 13/8/57

Pownall, G. B., *M.B.E.*, j.s.s.c., *p.s.c.* (*T/Lt.-Col.* 1/1/66) 27/6/58

Ellwood, P. R. 9/5/59

Edwards, D. A. 14/12/59

Trueman, H. P., *p.s.c.* 22/12/59

Sharpe, R. D., *p.s.c.* 15/7/61

Owen, D. L. H., *p.s.c.* 22/12/61

Billington, J. R. 14/7/62

Kingham, H. A., *f.s.c.*(*FR*) 7/10/62

Walker, A. F., *p.s.c.* 22/7/63

Ford, P. W., *p.s.c.* 22/7/63

Hayes-Newington, A. L. 9/2/64

Murray Bligh, P. D. 3/8/64

Astle, A. F. W. 10/10/64

Regular Army—*contd.*

Captains.

Scurfield, J. H. 1/3/59

Jenkins, D. H. J. 31/7/59

Oulton P. H. 31/7/59

Goddard, F. J. 12/2/60

Peel, R. C., *p.s.c.*, (*T/Maj.* 12/1/66) 11/4/60

Kane, J. D. 22/12/60

Hopcroft, J. J. E. 9/7/61

Bennett, J. R. 25/7/61

Lane, C. E. 28/10/61

Prosser, W. K. L., *M.C.* 27/7/62

Percival, A. J. MacG. (*Adjt.* 27/3/64) 21/12/62

Sawyer, D. A. 21/12/62

Colebrook-Robjent, R. J. 6/6/64

Gregory, B. 2/8/64

Barton, S. M., *p.h.* 19/12/64

Hawtrey, M. G. 19/12/64

Lockhart, D. 25/7/65

Digitized by Google

Regular Army—*contd.*

Lieutenants.

King, R. C. C. 25/2/61
Moody, P. (*T/Capt.* 1/9/65) 2/9/61
Gauvian, A. de P. (*T/Capt.* 13/12/65) 29/1/63
Ball, R. A. 22/6/63
Russell, P. F. 2/7/64
Henderson, P. A. 2/2/65
Kitching, H. H. S. 2/2/65
Bryan, E. W. H. 2/2/65
Halpin, R. M. B. 31/1/66

2nd Lieutenants.

Wood, R. H. B. 24/10/63
Ferns, J. A. L. 30/7/65
Wilde, P. W. 30/7/65
Twiss, A. V. 30/7/65
Swindale, A. M 17/12/65
Jenner, H. D. 17/12/65

Quarter-Masters.

Harris, S. H., *M.B.E.* 13/12/51
lt.-col. 21/11/65
Cobb, W. H., *M.B.E.* 27/6/53
maj. 1/5/63
Frazer, O. A. 1/1/57
maj. 5/6/65
Turner, F. 1/4/60
maj. 2/9/65
Birkby, H. G., *M.M.* 1/4/61
capt. 7/5/63
Talbot, E. T., *M.M.* 1/4/64
capt. 2/1/66

Regular Army

Short Service Officers

2nd Lieutenants.

Williams, D. J. G. 3/4/65
Neville, C. R. 9/10/65

Territorial Army

Hon. Colonels.

Abel, Col. F. L., *O.B.E.*, *T.D.*, *D.L.* (*ret. T.A.*) 29/5/59
Jones, Lt-Col. (Hon. Col.) W. V., *M.B.E.*, *T.D.*, *D.L.* (*ret. T.A.*) 29/4/62

Majors.

Burton, S., *T.D.* 18/11/58
Stewart, F. G. 1/3/60
Ayrton, K. S. 16/5/60
Cave, G. P. H., *T.D.* 20/7/60
Marsden, P. S. S. F. 1/10/60
Morgan-Wynne, M. G. 1/10/60
Sterck, G. S., *T.D.* 1/11/61
Curry, J. H. 16/12/61
McGeorge, S. D. 3/3/62
Holloway, M. G. 1/1/64

Captains.

Owen, J. M. H., *T.D.*, (*A/Maj.* 25/10/62) (*Unatt'd List*) 18/11/58
Hopley, D. L. 18/11/58
Owen, F. D. 17/5/59
Naylor, G. K. (*A/Maj.* 25/10/62) 17/7/59
Keir, J. G. 14/7/60
Edwards, W. 9/9/60
Barnes, D. E. 3/10/61
Jones, W. A. (*A/Maj.* 15/9/65) 17/10/61
Anderson, J. M. 26/3/62
Scholfield, J. F. 1/10/62
Martinson, D. 1/11/62
Taylor, R. M. (*Unatt'd List*) 1/1/63
Warr, P. B. (*Seconded to O.T.C.*) 1/1/63
Brown, P. H. (*Unatt'd List*) 2/1/63
Hay, J. 3/1/63
King, B. A. G. 4/1/63
Wheatley, G. S. 1/4/63
Wilson, P. G. A. (*Res. of Off.*) 7/9/64
Ward, M. V. 1/10/65
Valpy, P. F. 2/10/65
Jarman, C. H. 22/11/65

Territorial Ar my—*contd.*

Lieutenants.

Bewell, W. R. 29/11/59
Walker, J. M. 17/4/62
Carrington, E. V. (*A/Capt.* 1/8/65) 6/5/62
Platt, A. (*A/Capt.* 3/10/65) 29/11/62
Mullock, J. A. 12/12/62
Gartside, R. S. 17/4/63
Bigland, J. A. D. 21/6/63
Bell, M. 19/11/63
Greenhalgh, J. R. J. 19/11/63
Malir, R. A. S. 10/12/63
Lewis, D. B. 28/1/64
Dobson, P. H. 8/4/64
Mackenzie, D. S. G. 22/10/64
Bailey, *The Hon.* C.R. 7/12/64
Holden, J. S. 31/1/65
Dunning, L. S. 29/5/65

2nd Lieutenants.

†Anderson, R. W. 8/4/63
†Simpson, W. S. C. 2/12/63
†Brindley, R. 7/4/64
†Duncan, A. R. J. 8/6/64
†Thackaberry, D. G. 14/7/64
†Amer, S. K. 5/10/64
†Cuttle, M. B. 5/10/64
†West, F. K. G. 22/11/64
†Townshend, I. J. 5/5/65
†Elphinstone, N.H. W. 25/8/65

Quarter-Master.

Beckett, D. H. *lt.* 6/10/63

Digitized by Google

The Mercian Brigade—*continued*

THE WORCESTERSHIRE REGIMENT [29 and 36]

Upon a pedestal inscribed "Firm" the Lion of the Royal Crest.
A Naval crown, superscribed "1st June, 1794."

"Ramillies," "Belleisle," "Mysore," "Hindoostan," "Relica," "Vimiera," "Corunna," "Talavera," "Albuhera," "Salamanca," "Pyrenees," "Nivelle," "Nive," "Orthes," "Toulouse," "Peninsula," "Ferozeshah," "Sobraon," "Chillianwallah," "Goojerat," "Punjaub," "South Africa, 1900-02."

The Great War—22 *Battalions.*—**"Mons," "Le Cateau," "Retreat from Mons," "Marne, 1914," "Aisne, 1914, '18," "La Bassée, 1914," "Armentières, 1914," "Ypres, 1914, '15, '17, '18," "Langemarck, 1914, '17," "Gheluvelt," "Nonne Boschen," "Neuve Chapelle," "Aubers," "Festubert, 1915," "Loos," "Somme, 1916, '18," "Albert, 1916," "Bazentin," "Delville Wood," "Pozières," "Le Transloy," "Ancre Heights," "Ancre, 1916," "Arras, 1917," "Scarpe, 1917," "Arleux," "Messines, 1917, '18," "Pilckem," "Menin Road," "Polygon Wood," "Broodseinde," "Poelcappelle," "Passchendaele," "Cambrai, 1917, '18," "St. Quentin," "Bapaume, 1918," "Rosières," "Villers Bretonneux," "Lys," "Estaires," "Hazebrouck," "Bailleul," "Kemmel," "Scherpenberg," "Hindenberg Line," "Canal du Nord," "St. Quentin Canal," "Beaurevoir," "Courtrai," "Selle," "Valenciennes," "Sambre," "France and Flanders, 1914-18," "Piave," "Vittorio Veneto," "Italy, 1917-18," "Doiran, 1917-18," "Macedonia, 1915-18," "Helles," "Landing at Helles," "Krithia," "Suvla," "Sari Bair," "Scimitar Hill," "Gallipoli, 1915-16," "Egypt, 1916," "Tigris, 1916," "Kut al Amara, 1917," "Baghdad," "Mesopotamia, 1916-18," "Baku," "Persia, 1918."**

The Second World War.—"Defence of Escaut," "St. Omer-La Bassée," "Wormhoudt," "Odon," "Bourguebu, Ridge," "Maltot," "Mont Pincon," "Jurques," "La Variniere," "Noireau Crossing," "Seine, 1944," "Nederrijn," "Geilenkirchen," "Rhineland," "Goch," "Rhine," "North-West Europe, 1940, '44-45," "Gogni," "Barentu," "Keren," "Amba Alagi," "Abyssinia, 1940-41," "Gazala," "Via Balbia," "North Africa 1941-42," "Kohima," "Relief of Kohima," "Naga Village," "Mao Songsang," "Shwebo," "Mandalay," "Irrawaddy," "Mt. Popa," "Burma, 1944-45."

Agents—Lloyds Bank Limited, Cox's & King's Branch.
Regimental Headquarters—Norton Barracks, Worcester.
Regimental Journal—"Firm," Norton Barracks, Worcester.
Regimental Association—The Worcestershire Regiments Association, 14, Pierpoint Street, Worcester.

For Record Office ... ... *see* column 2903.
For Regimental Pay Office ... ... *see* column 2913.

Uniform—Blue. *Piping*—Grass Green (Emerald).
Facing Colour—Grass Green (Emerald).

Allied Regiment

The British Guiana Volunteer Force.

Colonel ... ... Nott, Col. (Hon. Brig.) D. H., *D.S.O.*, *O.B.E.*, *M.C.*s, *D.L.* ret. pay, n.a.d.c. *p.s.c.*... 20/4/61

Regular Army

Lt.-Colonels.

§Stuart, J. W. B., *M.B.E.*, *M.C.*, j.s.s.c., *p.s.c.* 24/5/59
§Patrickson, D. J., *p.s.c.* 1/10/59
§Hall, P. G., *D.S.O.* 5/7/61
Trotter, E. L., *M.C.*, *s.q.* 7/1/64
Brooke-Johnson, St. J. C., *M.B.E.* *p.s.c.* 23/4/64

Lt.-Colonels (*Employed List* (1))

Bowen, T. J., *M.C.*, *p.s.c.*, *p.s.c.*(*n*) (*T/Col.* 13/5/65) 30/4/60
§Jefferies, P. H. M., *p.s.c.* 5/7/61

Majors.

Leigh, C. G., *p.s.c.* 31/12/52

Regular Army—*contd.*

Majors—contd.

Leslie-Jones, R. H., *p.s.c.* 20/8/55
Ellis, M. R. 27/9/55
Wilson, E. B. 28/9/57
Gabb, A. M. 29/3/59
Batchelar, T. A., *p.s.c.* *f.s.c.*(*US*) 7/12/60
Crompton, J. H. G., *p.s.c.* 4/3/61
Leman, R. G. A., *p.s.c.* 26/4/61
Potts, C. E., *p.s.c.* 15/7/61
Richards, R. A. U. 22/7/63
Barron, L. N. 24/12/63
Hargrave, A. W. S. 9/2/64
Beresford, C. R. C. 3/8/64
Nisbet, A. N., *p.l.* 1/8/65
Davies, J. N. B., *p.s.c.* 1/8/65

Regular Army—*contd.*

Captains.

Ireland, E. A. 25/11/59
Holmes, J. A. W. 27/1/60
Bryant, J. H., *p.s.c.* 12/2/60
Cartwright, C. 21/6/60
Martyn, A. M. 4/2/61
Hargrave, P. F. B. 26/8/61
Lowles, H. J. 1/6/62
Owens, G. F. 20/12/63
Wilson, J. T. (*Adjt.* 8/11/65) 22/3/64
Jerram, A. L. O 2/8/64
Shaw, I. P. 19/12/64
Jameson, R. W. 25/7/65
Jackson, D. T. (*att'd Para.*) 25/7/65

Digitized by Google

Regular Army—*contd.*

Lieutenants.

Holmes, P. K.	3/1/61
Reeve, D. W.	7/6/62
Waters, R. J.	16/6/62
Channing Williams, N.	16/6/62
Hall, J. J.	29/1/63
Fox, R. H.	9/3/63
Tullet, G. B.	4/2/64
Silk, R. G.	21/6/64
Clarke, I. R. S.	21/6/64
Brazier, J. M.	21/6/64
Varley, J. H.	2/2/65
Evans, C. R.	2/2/65
Beard, C. B.	2/2/65
Wood, A. R.	28/7/65
Thewles, E. F.	31/1/66

2nd Lieutenants.

Perry, R. G.	2/5/64
Pugh, P. M. J.	18/12/64
Weller, J. P.	17/12/65

Quarter-Masters.

Holmes, I.	10/7/56
maj.	13/9/62
Goodman, S. G.	1/1/57
maj.	26/7/62
Hackett, P.	1/4/63
capt.	21/8/64

Regular Army

Short Service Officers

2nd Lieutenant.

Ramsden, N. St. J. D.	2/5/64

Extended Service Officer

Captain.

Boddington, J. F. J.	16/7/53

Territorial Army

Hon. Colonel.

Lattey, Lt.-Col. H. J. C., *T.D.*, *D.L.*, *t.s.c.*	17/3/59

Lt.-Colonel.

Bannister, J. W., *T.D.*	17/3/64

Majors.

Hunter, T. A., *T.D.*	1/8/55
Durrant, L. S. (*Res. of Off.*)	3/12/55
Bailey, J. S., *T.D.*	3/10/58
Sadler, J. J. G., *T.D.*	2/5/60
Firth-Clark, J. T., *T.D.*	1/1/62
Swaffer, C. S.	25/5/64
Love, C. P.	22/10/64

Territorial Army—*contd.*

Captains.

Hotham, A.	30/5/57
Klee, G. P.	20/4/59
Vines, E. R.	8/9/59
Hannam, J. D.	1/1/61
Beattie, D.	16/6/61
Adam, P. G.	4/7/62
Jeavons, K. H.	27/4/64
Wallace, J. F., *M.C.*	30/1/65

Lieutenants.

Bentley, A. J. (*A/Capt.* 22/10/65)	21/5/61
Dodsworth, E. C.	29/8/61
Maguire, M. J.	14/1/62
Price, C. J. (*Res. of Off.*)	19/2/62
Bailey, E. H.	22/8/62
Harmshaw, J. K.	25/4/63
Roger-Smith, E. M.	11/9/63
Nicklin, D. N.	21/5/64

2nd Lieutenants.

†Martin, D. McM.	21/10/62
†Reeve, J. W.	8/6/64
†Moody, S. W.	5/10/64
†Clemson, M. R.	7/12/64
†Allfrey, M. R.	12/4/65

Digitized by Google

The Mercian Brigade—*continued*

THE STAFFORDSHIRE REGIMENT (THE PRINCE OF WALES'S) [38, 64, 80 and 98]

The Prince of Wales's Plume within the Stafford Knot. The Sphinx, superscribed "Egypt."
The Dragon, superscribed "China."

"**Guadaloupe, 1759,**" "**Martinique, 1762,**" "**Martinique, 1794,**" "**St. Lucia, 1803,**" "**Surinam,**" "**Monte Video,**" "**Rolica,**" "**Vimiera,**" "**Corunna,**" "**Busaco,**" "**Badajez,**" "**Salamanca,**" "**Vittoria,**" "**St. Sebastian,**" "**Nive,**" "**Peninsula,**" "**Ava,**" "**Moodkee,**" "**Ferozeshah,**" "**Sobraon,**" "**Punjaub,**" "**Pegu,**" "**Alma,**" "**Inkerman,**" "**Sevastopol,**" "**Reshire,**" "**Bushire,**" "**Koosh-Ab,**" "**Persia,**" "**Lucknow,**" "**Central India,**" "**South Africa, 1878-79,**" "**Egypt, 1882,**" "**Nile, 1884-85,**" "**Kirbekan,**" "**Hafir,**" "**South Africa, 1900-02,**" "**Afghanistan, 1919.**"

The Great War—35 *Battalions.*—"**Mons,**" "Retreat from Mons," "Marne, 1914," "Aisne, 1914, '18" "Armentières, 1914," "**Ypres, 1914, '17, '18,**" "Langemarck, 1914, '17," "Gheluvelt," "Nonne Bosschen," "Neuve Chapelle," "Aubers," "Festubert, 1915," "**Loos,**" "**Somme, 1916, '18,**" "Albert, 1916, '18," "Bazentin," "Delville Wood," "Pozières," "Guillemont," "Flers-Courcelette," "Morval," "Thiepval," "Ancre Heights," "Ancre, 1916," "Bapaume, 1917, '18," "Arras, 1917, '18," "Scarpe, 1917, '18," "Arleux," "Bullecourt," "Hill 70," "**Messines, 1917, '18,**" "Pilckem," "Langemarck, 1917," "Menin Road," "Polygon Wood," "Broodseinde," "Poelcappelle," "Passchendaele," "Cambrai, 1917, '18," "St. Quentin," "Rosières," "Avre," "Lys," "Bailleul," "Kemmel," "Scherpenberg," "Drocourt-Quéant," "Hindenburg Line," "Havrincourt," "Canal du Nord," "**St. Quentin Canal,**" "Beaurevoir," "Courtrai," "Selle," "Valenciennes," "Sambre," "France and Flanders, 1914-18," "Piave," "**Vittorio Veneto,**" "Italy, 1917–18," "**Suvla,**" "Sari Bair," "Landing at Suvla," "Scimitar Hill," "Gallipoli, 1915–16," "Egypt, 1916," "Tigris, 1916," "**Kut Al Amara, 1917,**" "Baghdad," "Mesopotamia, 1916–18," "Baku," "Persia, 1918," "**N.W. Frontier, India, 1915.**"

The Second World War.—"**Dyle,**" "Defence of Escaut," "Ypres-Comines Canal," "**Caen,**" "Orne," "Noyers," "Mont Pincon," "Brieux Bridgehead," "**Falaise,**" "**Arnhem, 1944,**" "North West Europe, 1940, '44" "Sidi Barrani," "Djebel Kesskiss," "Medjez Plain," "Gueriat el Atach Ridge," "Gab Gab Gap," "**North Africa, 1940, '43,**" "**Landing in Sicily,**" "Sicily, 1943," "**Anzio,**" "Carroceto," "Rome," "Advance to Tiber," "Gothic Line," "**Marradi,**" "Italy, 1943–45," "**Chindits, 1944,**" "**Burma, 1943, '44**"

Agents—Lloyds Bank Limited, Cox's & King's Branch.

Regimental Headquarters—Whittington Barracks, Lichfield, Staffs.

Regimental Journal—"The Stafford Knot," Lichfield.

Regimental Association—The Regimental Association, The Staffordshire Regiment (The Prince of Wales's), Lichfield.

For Record Office ... ... *see* column 2903
For Regimental Pay Office ... ... *see* column 2913

Uniform—Blue. *Piping*—Yellow.
Facing Colour—Yellow.

Allied Regiment of the Canadian Army

4e Batallion Royal 22e Regiment (Chateauguay).

Allied Regiment of Australian Infantry

The Royal Victoria Regiment

Allied Unit of the Leeward Islands

Antigua Defence Force.

Allied Regiment of the Pakistan Army

7th Battalion The Baluch Regiment

Jamaica Defence Force

The Jamaica Regiment

Colonel ... Thubron, Brig. G. E., *D.S.O.*, *O.B.E.*, ret. pay, *p.s.c.* 20/8/61

Regular Army

Lt.-Colonels.

§Higgins, H. P., *p.s.c.* 19/8/58

§Stuckey, K. M., *O.B.E.*, j.s.s.c., *p.s.c.* 1/10/61

§Cartwright, H. H. L, *p.s.c.* 1/10/62

Stewart-Wilson, R. S., *M.C.*, j.s.s.c., *p.s.c.* 31/3/64

Lash, J. N. de W., *M.B.E.* 8/4/65

Regular Army—*contd.*

Majors.

Histed, C. H. 25/8/51

Edwards, C. R., *p.s.c.*, *f.s.c.* (*FR*) 25/8/51

Rickcord, J. L. 3/7/52

Jones, J. A. C., *T.D.* 1/9/52

Reed, R. G., *T.D.*, *p.s.c.* 1/9/52

Hardman-Mountford, J. E., *T.D.*, *p.s.c.* 1/9/52

Regular Army—*contd.*

Majors—contd.

Dickson, D. W. H., *p.t.s.c.* (*T*/*Lt.-Col.* 25/5/62) 31/12/52

White, F. E. 14/8/53

Thomas, B. F. S. 14/4/54

Owen, R. D. *f.s.c.* (*SW*) 19/9/54

Beedle, M. K., *M.B.E.*, *p.s.c.* 20/5/56

Hudson, J. R. C. 18/9/56

Digitized by Google

Regular Army—*contd.*

Majors—contd.

Groom, R. H. M., *M.C.* (*Seconded to O.T.C.*) 1/5/57
Ricketts, A. P. P. 17/3/58
Dunkey, B. H. 27/2/59
Jones, G. C., *p.s.c.*, *p.t.s.c.* 19/9/59
Rusby, R. B., *M.C.* 22/5/60
Cranstoun, A. M., *p.s.c.* 12/8/60
Lambert, B. J. 28/10/60
Owen, R. B. 6/2/61
Swynnerton, J. C. A., j.s.s.c., *p.s.c.* 4/5/61
Ashby, D. I. 28/5/61
Hay, C. 21/10/61
Plant, O., *p.t.s.c.* 1/11/61
Egleton, C. F. W., *p.s.c.* 25/11/61
Lloyd, R. W. 22/12/61
McGahey, P. M., *M.B.E.*, *p.s.c.* 11/2/62
Kinsey, R. 20/6/63
Boorman, D., *p.s.c.* 22/7/63
O'Hara, T. J. 17/1/64
Levey, J. G., *p.s.c.* 17/5/64
Danter, J. T. 30/7/64
Ingham, M. D. L. 6/9/64
Duthoit, W. P., *p.l.* 8/2/65
Rainbow, A. R., *p.s.c.* 17/1/66

Captains.

Bunn, T. T. 11/2/55
McLean, R. D. W. (*T/Maj.* 17/3/63) 31/7/59
Hawke, J. A. 31/7/59
Lamond, D. H. D. 31/7/59
Wood, J. 17/1/60
Coghill, T. A. 8/4/60
Mogridge, M. C. C., *p.s.c.* 6/8/60

Regular Army—*contd.*

Captains—contd.

Hill, M. E. 29/7/61
Jones, C. T. R. 29/7/61
Woodruffe, D. N. S. 17/10/61
McLarney, M. H. 14/12/61
Umbers, J. M. 16/12/61
Donnellan, J. B. M. 16/12/61
Caiger, J. J. 16/12/61
Hague, M. J. (*Adjt.* 10/5/65) 27/7/62
Hedley, J. D. 9/9/62
Whelpton, A. P. 2/8/63
Smith-Parr, R. S. N. 8/8/63
Vitali, G. C. L. 20/12/63
Collins, J. R. 20/12/63
Thomson, R. D. McQ. 12/1/64
Chandler, J. W. F. 2/8/64
Coxon, G. 8/3/65

Lieutenants.

McAllister, D. 11/12/61
Scott, A. J. (*T/Capt.* 27/10/65) 7/6/62
Gordon, A. J. C. P. 16/6/62
Walshe, C. B. H., *p.h.* 29/1/63
Freer, I. L. 29/1/63
Davis, M. C. J. (*T/Capt.* 25/1/65) 29/1/63
Wright, J. A. 22/6/63
Cottis, T. R. 21/6/64
Robinson, H. J. 2/2/65
Skinner, D. J. 20/6/65
Amery, R. T. 31/1/66

Regular Army—*contd.*

2nd Lieutenants.

Jenner, P. F. 18/12/64
Gozzard, M. 30/7/65
Smethurst, C. J. 17/12/65

Quarter-Masters.

Pratt, E. 31/12/53
maj. 23/6/63
Ireland, F. 30/9/55
maj. 22/4/57
Threakall, G. H., *M.B.E.* 10/3/56
maj. 5/4/64
Clare, F. C., *M.B.E.* 1/1/57
maj. 29/8/65
Marshall, C. E., *M.B.E.* 1/1/57
maj. 26/4/65
Hollick, J. H. 1/4/62
capt. 16/2/64
Flood, F. W. 1/4/63
capt. 10/9/65
Wilkinson, A. W. J. *capt.* 1/4/64

Regular Army
Limited Service Officer

Captain.

Buckley, D. B. B. (*T/Maj.* 6/7/57) 23/2/51

Regular Army
Short Service Officers

Lieutenant.

Sole, C. A. 19/5/63

2nd Lieutenants.

Walters, A. R. 28/8/65
Armstrong, J. A. 9/10/65

Quarter-Master.

Ellison, J., *M.B.E.* 23/6/61
capt. 19/9/65

Extended Service Officer

Captain.

Kelly, J. J. 30/4/52

Digitized by Google

The Mercian Brigade—*continued*

The Staffordshire Regiment (The Prince of Wales's)—*continued*

Territorial Army

THE SOUTH STAFFORDSHIRE REGIMENT

The Stafford Knot. The Sphinx, superscribed "Egypt."

"**Guadaloupe, 1759,**" "**Martinique, 1762,**" "**Monte Video,**" "**Rolica,**" "**Vimiera,**" "**Corunna,**" "**Busaco,**" "**Badajoz,**" "**Salamanca,**" "**Vittoria,**" "**St. Sebastian,**" "**Nive,**" "**Peninsula,**" "**Ava,**" "**Moodkee,**" "**Ferozeshah,**" "**Sobraon,**" "**Pegu,**" "**Alma,**" "**Inkerman,**" "**Sevastopol,**" "**Lucknow,**" "**Central India,**" "**South Africa, 1878-79,**" "**Egypt, 1882,**" "**Kirbekan,**" "**Nile, 1884-85,**" "**South Africa, 1900-02.**"

The Great War—18 *Battalions.*—"**Mons,**" "Retreat from Mons," "**Marne, 1914,**" "**Aisne, 1914, '18,**" "**Ypres, 1914, '17,**" "Langemarck, 1914, '17," "Gheluvelt," "Nonne Bosschen," "Neuve Chapelle," "Aubers," "Festubert, 1915," "**Loos,**" "**Somme, 1916, '18,**" "Albert, 1916, '18," "Bazentin," "Delville Wood," "Pozières," "Flers-Courcelette," "Morval," "Thiepval," "Ancre, 1916," "Bapaume, 1917, '18," "Arras, 1917, '18," "Scarpe, 1917, '18," "Arleux," "Bullecourt," "Hill 70," "Messines, 1917, '18," "Menin Road," "Polygon Wood," "Broodseinde," "Poelcappelle," "Passchendaele," "**Cambrai, 1917, '18,**" "St. Quentin," "Lys," "Bailleul," "Kemmel," "Scherpenberg," "Drocourt Quéant," "Hindenburg Line," "Havrincourt," "Canal du Nord," "**St. Quentin Canal,**" "Beaurevoir," "Selle," "Sambre," "France and Flanders, 1914–18," "Piave," "**Vittorio Veneto,**" "Italy, 1917–18," "**Suvla,**" "Landing at Suvla," "Scimitar Hill," "Gallipoli, 1915," "Egypt, 1916."

The Second World War.—"**Caen,**" "**Noyers,**" "**Falaise,**" "**Arnhem, 1944,**" "**North-West Europe, 1940, '44,**" "Sidi Barrani," "**North Africa, 1940,**" "**Landing in Sicily,**" "**Sicily, 1943,**" "Italy, 1943," "**Chindits, 1944,**" "**Burma, 1944.**"

Hon. Colonel.

Grey, Col. G. B., *C.B.E.*, *T.D.*, *A.D.C.* (*T.A. Res.*)	11/8/58

Lt.-Colonel.

Clark, F. S., *T.D.*	1/4/65

Majors.

Whittall, T. R. W., *T.D.*	1/5/57
Fowler, C. W., *T.D.*	11/7/60
Brown, C. L., *T.D.*	7/2/62
Cotterell, P. H., *T.D.*	1/8/63

Captains.

Danks, J. V.	15/4/53
Gee, N., *T.D.*	1/5/58
Moore, J. Mc.G., *T.D.*	15/5/58
Peach, H. L.	11/7/60
Fawdry, J. A.	2/7/61
Griffiths, A. B.	1/10/62
Fenmor-Collins, T. G.	22/2/64
Somerfield, J. D.	1/1/65

Lieutenants.

Spears, A. M.	16/12/54
Miller, J. D. F.	10/5/56
Morris, R. M.	8/2/59
Scott, W. J. (*Res. of Off.*)	23/4/61
Wood, C. M.	4/5/61
Rainbow, M. S.	19/1/63
Heap, S. N.	30/9/63
Simpson, G. G.	22/10/63
Loudon, R. M.	6/10/65

2nd Lieutenants.

†Stretton, P. J.	10/12/62
†Martin, J. D. T.	12/4/65

Quarter-Master.

Peach, C. W.	28/5/59
	capt. 28/5/65

Digitized by Google

Territorial Army

THE NORTH STAFFORDSHIRE REGIMENT (THE PRINCE OF WALES'S)

The Prince of Wales's Plume. The Dragon, superscribed "China."

"**Guadaloupe, 1759,**" "**Martinique, 1794,**" "**St. Lucia, 1803,**" "**Surinam,**" "**Punjaub,**" "**Reshire,**" "**Bushire,**" "**Koosh-ab,**" "**Persia,**" "**Lucknow,**" "**Hafir,**" "**South Africa, 1900–02.**"

The Great War—17 *Battalions.*—"Aisne, 1914, '18," "**Armentières, 1914,**" "Loos," "**Somme, 1916, '18,**" "Albert, 1916, '18," "Bazentin," "Delville Wood," "Pozières," "Guillemont," "Ancre Heights," "Ancre, 1916," "**Arras, 1917,**" "Scarpe, 1917," "Arleux," "**Messines, 1917, '18,**" "**Ypres, 1917, '18,**" "Pilckem," "Langemarck, 1917," "Menin Road," "Polygon Wood," "Broodseinde," "Poelcappelle," "Passchendaele," "Cambrai, 1917, '18," "St. Quentin," "Bapaume, 1918" "Rosières," "Avre," "Lys," "Bailleul," "Kemmel," "Hindenburg Line," "Havrincourt," "Canal du Nord," "**St. Quentin Canal,**" "Beaurevoir," "Courtrai," "**Selle,**" "Valenciennes," "Sambre," "France and Flanders, 1914–18," "Suvla," "**Sari Bair,**" "Gallipoli, 1915–16," "Egypt, 1916," "Tigris, 1916," "**Kut al Amara, 1917,**" "Baghdad," "Mesopotamia, 1916–18," "Baku," "Persia, 1918," "**N.W. Frontier India, 1915.**"

"**Afghanistan, 1919.**"

The Second World War.—"**Dyle,**" "Defence of Escaut," "**Ypres-Comines Canal,**" "**Caen,**" "Orne," "Noyers," "Mont Pincon," "**Brieux Bridgehead,**" "North-West Europe, 1940, '44," "Djebel Kesskiss," "**Medjez Plain**" "Gueriat el Atach Ridge," "Gab Gab Gap," "**North Africa, 1943,**" "**Anzio,**" "Carroceto," "**Rome,**" "Advance to Tiber," "Gothic Line," "**Marradi,**" "Italy, 1944–45," "**Burma, 1943.**"

Uniform—Blue. *Piping*—Black.

Facing Colour—Black.

Hon. Colonel.

Boote, C. G. M., *M.B.E.*, *T.D.* 21/8/63

Lt.-Colonel.

Simpson, R. W., *T.D.* 19/2/65

Majors.

Thomas, R. H., *T.D.* 1/7/52

Jones, J. E., *T.D.* 2/7/61

McTaff, A., *T.D.* 1/6/62

Fausset, C. B. T. (*Res. of Off.*) 1/2/65

Captains.

Robinson, A. 17/3/55

Ritchie, J., *T.D.* 1/7/55

Moland, J. A., *M.B.E.* 7/11/58

Johnson, S. (*A/Maj.* 19/2/65) 1/6/62

Thomas, A. C. 1/6/62

Goodwin, P. J. 21/11/63

Cameron, D. C. 1/2/65

Lowe, C. J. 19/2/65

Bannister, J. G. 26/2/65

Willmore, H. G. 1/10/65

Lieutenants.

Hutchinson, J. G. 20/6/62

Clowes, B. B. 21/10/63

Wragg, V. A. 2/12/63

Carryer, D. S. 11/7/64

2nd Lieutenants.

†Gallagher, P. F. 10/8/64

†Collis-Smith, R. M. 7/12/64

†Robinson, P. A. 16/8/65

†Corn, P. R. 13/12/65

†Barrington, A. R. 13/12/65

Digitized by Google

THE SHERWOOD FORESTERS (NOTTINGHAMSHIRE AND DERBYSHIRE REGIMENT) [45 and 95]

A Maltese cross charged in the centre with a stag lodged on water within a wreath of oak.

"Louisburg," "Rolica," "Vimiera," "Talavera," "Busaco," "Fuentes d'Onor," "Ciudad Rodrigo," "Badajoz," "Salamanca," "Vittoria," "Pyrenees," "Nivelle," "Orthez," "Toulouse," "Peninsula," "Ava," "South Africa, 1846–7," "Alma," "Inkerman," "Sevastopol," "Central India," "Abyssinia," "Egypt, 1882," "Tirah," "South Africa, 1899–1902."

The Great War—30 *Battalions.*—**"Aisne, 1914, '18,"** "Armentières, 1914," **"Neuve Chapelle,"** "Aubers," "Hooge, 1915," **"Loos,"** **"Somme, 1916, '18,"** "Albert, 1916, '18," "Bazentin," "Delville Wood," "Pozières," "Ginchy," "Flers-Courcelette," "Morval," "Thiepval," "Le Transloy," "Ancre Heights," "Ancre, 1916," "Arras, 1917, '18," "Vimy, 1917," "Scarpe, 1917, '18," "Messines, 1917," **"Ypres, 1917, '18,"** "Pilckem," "Langemarck, 1917," "Menin Road," "Polygon Wood," "Broodseinde," "Poelcappelle," "Passchendaele," **"Cambrai, 1917, '18,"** "St. Quentin," "Bapaume, 1918," "Rosières," "Villers Bretonneux," "Lys," "Bailleul," "Kemmel," "Scherpenberg," "Amiens," "Drocourt-Quéant," "Hindenburg line," "Epéhy," "Canal du Nord," **"St. Quentin Canal,"** "Beaurevoir," "Courtrai," "Selle," "Sambre," **"France and Flanders, 1914–18,"** "Piave," **"Italy, 1917–18,"** "Suvla," "Landing at Suvla," "Scimitar Hill," **"Gallipoli, 1915,"** "Egypt, 1916."

The Second World War—**"Norway, 1940,"** "St. Omer-La Bassée," "Ypres-Comines Canal," "Dunkirk, 1940," "North-West Europe, 1940," **"Gazala,"** **"El Alamein,"** "Djebel Guerba," "Tamera," "Medjez Plain," **"Tunis,"** "North Africa, 1942-43," **"Salerno,"** "Volturno Crossing," "Monte Camino," **"Anzio,"** **"Campoleone,"** "Advance to Tiber," **"Gothic Line,"** **"Coriano,"** "Cosina Canal Crossing," "Monte Ceco," "Italy, 1943-45," **"Singapore Island,"** "Malaya, 1942."

Agents—Lloyds Bank Limited, Cox's & King's Branch.
Regimental Headquarters—Normanton Barracks, Derby.
Regimental Journal—"The Foresters Journal," Normanton Barracks, Derby.
Regimental Association—The Sherwood Foresters Association, Normanton Barracks, Derby.

For Record Office ... ... *see* column 2903.
For Regimental Pay Office ... ... *see* column 2913.
Uniform—Blue. *Piping*—Lincoln Green.
Facing Colour—Lincoln Green.

Allied Regiments of the Canadian Army

The Grey and Simcoe Foresters (R.C.A.C.)
26th Field Artillery Regiment R.C.A.

Allied Regiment of the Pakistan Army

13th Battalion the Punjab Regiment

Colonel ... ... Hackett, Brig. J. H. M., *D.S.O.*, *O.B.E.*, n.a.d.c., j.s.s.c., *p.s.c.*.... ... 7/11/65

Regular Army

Lt.-Colonels.

§Green, R. G. M., *M.C.* 1/2/60
§Tulloch, H. C. W. M. 30/4/60
§Litton, P. G. M., *O.B.E.*, *p.s.c.*, *p.s.c.*(*n*) 12/5/62
§Moore, A. L. W., *M.B.E.*, j.s.s.c., *p.s.c.* 1/8/62
§Scott, D. N., *E.R.D.*, *p.s.c.* 1/12/62
Allen, K. G., *p.s.c.* 10/12/64

Lt.-Colonels (*Employed List* (1))

§Becke, W. H. A., *C.M.G.*, *D.S.O.*, *p.s.c.* 23/6/62
§Godwin, A. C. F., *s.q.* 1/1/63

Majors.

Temple, J. C. 29/8/48
Sudbury, V. C. W., *M.C.*, *p.s.c.* 26/8/50
Dodd, G. E. 26/1/52

Regular Army—*contd.*

Majors—contd.

Rubens, R. A., j.s.s.c., *p.s.c.*(*a*) (*T*/*Lt.-Col.* 9/11/64) 22/10/52
Heath, P. J. 28/10/54
Castle, J. A., *p.s.c.* 20/3/60
Chisholm, P. N. 25/12/60
Sherbrooke, C. G. L. 31/1/61
Hutchinson, F. A. 21/10/61
Thres, A. L., *p.s.c.* 22/12/61
Lester, D. 6/5/62
Stackhouse, P. L. 22/6/62
Need, J. 14/7/62
Hince, C., *p.s.c.* 16/12/62
Hobbs, K. 7/2/63
Sullivan-Tailyour, R. B., *f.s.c.* (*GE*) 22/7/63
Bartholomew, A. J. 3/2/64
Martin, E. G. L. 23/12/64
Haslam, P. R., *p.s.c.*, *p.t.s.c.* 14/3/65

Regular Army—*contd.*

Captains.

Hood, D. G., *M.C.* 20/3/59
Burnett, R. F. W. 31/7/59
Martin, J. M. F. (*Adjt* 16/9/65) 31/7/59
Harding, F. F. 12/2/60
Dove-Medows, A. E. 30/4/60
Hetherington, J. D. 28/2/61
Keir, B. P. R. 28/5/61
Revels, G. S. 24/7/62
Lockwood, P. G. 2/8/64
Hitchcock, R. A. 2/8/64
Wright, A. P. 19/12/64
McBrearty, J. H. 19/4/65
Woolnough, H. A. 25/7/65
Whittle, K. B. 25/7/65
Jessett, T. E. 18/12/65

Digitized by Google

The Mercian Brigade—*continued*

The Sherwood Foresters (Nottinghamshire and Derbyshire Regiment)—*continued*

Regular Army—*contd.*

Lieutenants.

Prince, W. T. T. 13/10/61

Bedells, J. R. (*T/Capt.* 23/11/64) 16/6/62

Steadman, H. W. R. 22/6/63

Stockton, R. J. 21/6/64

Hackett, J. O. M. 21/6/64

Lutken, C. 4/1/65

Whitehouse, D. A. 2/2/65

Vernon, P. F. 2/2/65

Dickerson, T. D. 28/7/65

Hughes-Wilson, J. N. 31/1/66

2nd Lieutenants.

Townsend, J. R. M. 18/12/64

Meynell, P. D. 18/12/64

Tulloch, M. M. 20/5/65

Ashworth, S. C. H. 30/7/65

Simmons, R. B. 17/12/65

Quarter-Masters.

Richardson, H. 8/3/55
maj. 5/3/64

Evans, M.O. 10/6/59
maj. 17/10/63

Lewis, T. H. 1/4/60
capt. 12/6/65

Schofield, A. 1/4/61
capt. 7/6/63

Harvey, P. E. J. 1/4/62
capt. 10/5/65

Creamer, R. A. *lt.* 1/4/65

Regular Army

Short Service Officers

2nd Lieutenants.

Anstey, P. M. 3/4/65

Baxter, D. J. V. St. J. 3/4/65

Extended Service Officer

Major.

Hollingshead, W. 18/1/57

Army Emergency Reserve

National Service Officer

Lieutenant.

Ringham, C. R. 27/12/62

Territorial Army

Hon. Colonel.

Nicholson, Col. J. E., *O.B.E., T.D.* 11/1/65

Lt.-Colonel.

Norman, A. G., *T.D.* 22/6/65

Majors.

Cursham, J. C. 10/8/62

Johnstone, P. J. R., *T.D.* 1/9/65

Captains.

Brown, A. G. (*Unatt'd List*) 9/6/56

Wilkinson, C. E., *T.D.* (*A/Maj.* 10/9/63) 6/7/56

Bislker, F. G. B. 13/9/56

Loveday, H. J. C. (*A/Maj.* 1/5/64) 1/12/57

Sutton, A. H. (*A/Maj.* 3/2/64) 1/12/57

Territorial Army—*contd.*

Captains—contd.

Clement, R. W. 28/6/58

Haughton. J. L. S. 4/7/59

Moss, J. R. (*A/Maj.* 15/10/64) 31/7/59

Fairman, C. H. 1/8/60

Lord, D. C. A. 23/7/63

Robshaw, J. M. 10/9/63

Holden, R. H. 5/11/63

White, D. B. 3/2/64

Darley-Usmar, P. 11/8/64

Clewer, M. L. 15/10/64

Connell, W. D. (*Seconded to O.T.C.*) 1/8/65

Luckraft, A. W. (*Res. of Off.*) 1/10/65

Lieutenants.

Stephens, G. M. 9/2/58

Weston, S. J. H. 30/6/61

Wort, N. G. 19/11/61

Finch, T. I. M. (*Res. of Off.*) 12/6/63

Siswick, F. 28/10/63

Page, D. F. 31/3/64

Smith, R. N. 2/9/64

2nd Lieutenants.

†Cullen, C. N. 25/10/64

†Botfield, J. G. 25/10/64

†Prior, D. R. 28/11/65

Quarter-Master.

Jepson, R. P., *T.D. maj.* 21/11/54

Digitized by Google

THE WELSH BRIGADE

The Plume of the Prince of Wales.

Brigade Representative Colonel Peel Yates, Maj.-Gen. *Sir* David, *K.C.B.*, *C.V.O.*, *D.S.O.*, *O.B.E.*, Col. S.W.B., n.a.d.c., j.s.s.c., *p.s.c.*

Brigade Colonel ... ... Prichard, Col. R.O.F., *O.B.E.*, *M.C.* (*late Inf.*), *p.s.c.*

Deputy Assistant Adjutant-General and Brigade Adjutant. Colenso-Jones, Maj. G. M. B., R.W.F.

Brigade Headquarters and Depot ... ... Cwrt y Gollen, Crickhowell, Breconshire.

Regular Army Field Officers' Seniority Roll.

Lt.-Colonels.

§Whittaker, T. W., *O.B.E.*, R.W.F. (*Emp. List* (1)) *s.q.* 5/9/58

§Roberts, A. G., *D.S.O.*, Welch, (*T/Col.* 26/4/65) 8/12/58

§Comer, A. G., *M.B.E.*, Welch *p.s.c.* 7/1/6_

§Stevenson, M. C. P., *O.B.E.*, *M.C.*, Welch, *p.s.c.* 6/6/61

§Barber, R. C. H., *M.C.*, R.W.F., *p.s.c.* 22/8/61

§Eggleton, F. H. G., *O.B.E.*, R.W.F., *p.s.c.* 23/8/61

§Parsons, W. J., *M.B.E.*, S.W.B., *p.s.c.* 5/10/61

§Jones, P. A. E., R.W.F., *p.s.c.* 1/11/61

§Pearson, J. W., *O.B.E.*, R.W.F. (*Emp. List* (1)), *p.s.c.* 6/12/61

§Davies, A. R. R., R.W.F., (*Emp. List* (1)) *p.s.c.* 12/7/62

§Evill, A. R., S.W.B. 4/2/63

Martin, J. S., *O.B.E.*, Welch., (*Emp. List* (1)), *p.s.c.* (*local Col.* 10/1/62) 3/4/63

Priestley, E. A., Welch, j.s.s.c., *p.s.c.* 7/7/63

Excell, P. B., *M.C.*, Welch. 8/7/63

Dryland, C. P., *M.B.E.*, *M.C.*, R.W.F., *p.s.c.* 16/8/63

Swift, J. H., R.W.F., *p.s.c.* 14/2/64

Elliott, B. W. T., S.W.B. 30/4/64

Lloyd-Jones, I. W., *M.C.*, R.W.F. (*Emp. List* (1)), *p.s.c.*, *p.s.c.*(*n*) 2/6/64

Morgan, C., *M.B.E.*, S.W.B., *p.s.c.* 26/3/65

Majors.

Randell, R. N., Welch. 31/12/52

Hopkyn-Rees, G. W., S.W.B., *p.s.c.* 31/12/52

Collins, D. F. H., *M.C.*, S.W.B. 13/5/54

Taverner, R. C., Welch. 3/1/55

Mitchley, J. A. L., S.W.B. 17/9/56

Evans, J., S.W.B. 22/1/57

McClement, I. M., R.W.F. 12/10/57

Somerville, J. N., S.W.B., j.s.s.c., *p.s.c.* (*T/Lt.-Col.* 13/1/64) 16/1/58

Egan, L. J., R.W.F. 12/3/58

Pope, R. J., S.W.B., j.s.s.c., *p.s.c.* 5/8/58

Harrod, L. A. D., *M.B.E.*, Welch, j.s.s.c., *p.s.c.* 7/9/58

Gethin-Jones, D. C., R.W.F. (*T/Lt.-Col.* 10/12/65) 6/10/58

Williams, H. R., S.W.B. 8/6/59

Goad, I. G. B., S.W.B., *p.s.c.* 7/7/59

Battson, K. W., R.W.F. 29/9/59

Watkins, A. P. B., R.W.F. 7/1/60

Whittingham-Jones, L.S., R.W.F., *p.h.*(*i*), *p.l.* 1/2/60

Cutler, P. L., Welch. 6/2/61

Sinnett, R. J. M., R.W.F., *p.s.c.* 25/8/61

Williams, J. G. M., S.W.B. 21/10/61

Dyer, M. W. F., Welch. 21/10/61

Majors—contd.

Butterworth, J. P., R.W.F., *p.s.c.* 21/10/61

Brimblecombe, D. J., Welch. (*Seconded to O.T.C.*) 22/12/61

Napier, L. A. H., *M.B.E.*, *M.C.*, S.W.B., *p.s.c.* 22/12/61

Griffiths, J. D., *M.C.*, Welch. 8/2/62

Mennell, I. D. B., Welch. 14/7/62

Salmon, N. H., Welch. 14/7/62

Thomas, W. M., S.W.B. 14/7/62

Pierce, J. D., R.W.F., *p.t.s.c.* 11/11/62

Smith, R. P., Welch. 3/12/62

Batten, F.C., Welch, *p.s.c.* 16/12/62

Robinson, M. L. G., R.W.F. 16/12/62

Pim, B. M., S.W.B., *p.s.c.* 16/12/62

Gwinnutt, A. F., R.W.F. 1/2/63

Poncia, P. J. R., S.W.B. 17/8/63

Watson, P. W., S.W.B. 4/1/64

Colenso-Jones, G. M. B., R.W.F. 4/9/64

James, J. H. C., Welch. 4/10/64

Daniel, A. J. MacN., Welch. (*att'd. Para*) 8/2/65

Davies, G. L., S.W.B., *p.s.c.* 8/2/65

Jones, R. L. T., Welch. 19/4/65

Griffiths, M. F. T., R.W.F. 1/8/65

Hywel-Jones, R. I., *M.C.*, S.W.B. 1/8/65

Lee, C. J., S.W.B., *p.s.c.* 1/1/66

Godwin-Austen, R. H., S.W.B., *p.s.c.* 6/2/66

Digitized by Google

THE ROYAL WELCH FUSILIERS [23]

The Plume of the Prince of Wales

In the first and fourth corners the Rising Sun; in the second corner the Red Dragon.
In the third corner the White Horse with motto, "*Nec aspera terrent.*"
The Sphinx superscribed "Egypt."

"Namur, 1695," "Blenheim," "Ramillies," "Oudenarde," "Malplaquet," "Dettingen," "Minden," "Corunna," "Martinique, 1809," "Albuhera," "Badajoz," "Salamanca," "Vittoria," "Pyrenees," "Nivelle," "Orthes," "Toulouse," "Peninsula," "Waterloo," "Alma," "Inkerman," "Sevastopol," "Lucknow," "Ashantee, 1873-4," "Burma, 1885-87," "Relief of Ladysmith," "South Africa, 1899-1902," "Pekin, 1900."

The Great War—42 *Battalions.*—"Mons," "Le Cateau," "Retreat from Mons," "**Marne, 1914,**" "Aisne 1914, '18," "La Bassée, 1914," "Messines, 1914, '17, '18," "Armentières, 1914," "**Ypres, 1914, '17, '18,**" "Langemarck, 1914, '17," "Gheluvelt," "Givenchy, 1914," "Neuve Chapelle," "Aubers," "Festubert, 1915," "Loos," "**Somme, 1916, '18,**" "Albert, 1916, '18," "Bazentin," "Delville Wood," "Pozières," "Guillemont," "Flers-Courcelette," "Morval," "Le Transloy," "Ancre Heights," "Ancre, 1916, '18," "Arras, 1917," "Scarpe, 1917," "Arleux," "Bullecourt," "Pilckem," "Menin Road," "Polygon Wood," "Broodseinde," "Poelcappelle," "Passchendaele," "Cambrai, 1917, '18," "St. Quentin," "Bapaume, 1918," "Lys," "Bailleul," "Kemmel," "Scherpenberg," "**Hindenburg Line,**" "Havrincourt," "Épéhy," "St. Quentin Canal," "Beaurevoir," "Selle," "Valenciennes," "Sambre," "France and Flanders, 1914–18," "Piave," "**Vittorio Veneto,**" "Italy, 1917–18," "**Doiran, 1917, '18,**" "Macedonia, 1915–18," "Suvla," "Sari Bair," "Landing at Suvla," "Scimitar Hill," "**Gallipoli, 1915-16,**" "Rumani," "**Egypt, 1915-17,**" "**Gaza,**" "El Mughar," "Jerusalem," "Jericho," "Tell 'Asur," "Megiddo," "Nablus," "Palestine, 1917–18," "Tigris, 1916," "Kut al Amara, 1917," "**Baghdad,**" "Mesopotamia, 1916–18,"

The Second World War—"Dyle," "Defence of Escaut," "**St. Omer-La Bassée,**" "**Caen,**" "Esquay," "Falaise," "Nederrijn," "**Lower Maas,**" "Venlo Pocket," "Ourthe," "Rhineland," "**Reichswald,**" "Goch," "**Weeze,**" "**Rhine,**" "Ibbenburen," "Aller," "North-West Europe, 1940, '44-45," "**Madagascar,**" "Middle East, 1942," "**Donbaik,**" "**North Arakan,**" "**Kohima,**" "Mandalay," "Ava," "Burma, 1943-45."

Agents—Lloyds Bank Limited, Cox's & King's Branch.
Regimental Headquarters—Hightown Barracks, Wrexham, Denbighshire.
Regimental Journal—"Y Ddraig Goch," The Barracks, Wrexham.
Regimental Association—Comrades' Association, Wrexham.
For Record Office ... ... *see* column 2903.
For Regimental Pay Office ... ... *see* column 2913.
Uniform—Blue. *Piping*—Scarlet.
Facing Colour—Blue.

Allied Regiment of the Canadian Army
Royal 22e Régiment

Allied Battalion of the Federation of Malaysia Forces
4th Battalion, The Royal Malay Regiment

Colonel-in-Chief ... ... THE QUEEN

Colonel ... ... Willes, Col. J. E. T., *M.B.E.*, ret. pay, *p.s.c.* 18/10/65

Regular Army

Lt.-Colonels.

§Barber, R. C. H., *M.C.*, *p.s.c.* 22/8/61
§Eggleton, F. H. G., *O.B.E.*, *p.s.c.* 23/8/61
§Jones, P. A. E., *p.s.c.* 1/11/61
Dryland, C. P, *M.B.E.*, *M.C.*, *p.s.c.* 16/8/63
Swift, J. H., *p.s.c.* 14/2/64

Lt.-Colonels (*Employed List*) (1))

§Whittaker, T. W., *O.B.E.*, *s.q.* 5/9/58
§Pearson, J. W., *O.B.E.*, *p.s.c.* 6/12/61
§Davies, A. R. R., *p.s.c.* 12/7/62
Lloyd-Jones, I. W., *M.C.*, *p.s.c.*, *p.s.c.*(*n*) 2/6/64

Regular Army—*contd.*

Lt.-Colonel (*Special List*).

Price, A. M. L., *M.B.E.*, *p.s.c.* 30/9/65
10/7/62

Majors.

McClement, I. M. 12/10/57
Egan, L. J. 12/3/58
Gethin-Jones, D. C. (*T*/*Lt.-Col.* 10/12/65) 6/10/58
Battson, K. W. 29/9/59
Watkins, A. P. B. 7/1/60
Whittingham-Jones, L. S., *p.h.*(*i*), *p.l.* 1/2/60

Regular Army—*contd.*

Majors—contd.

Sinnett, R. J. M., *p.s.c.* 25/8/61
Butterworth, J. P., *p.s.c.* 21/10/61
Pierce, J. D., *p.t.s.c.* (*Adjt.* 11/6/65) 11/11/62
Robinson, M. L. G. 16/12/62
Gwinnutt, A. F. 1/2/63
Colenso-Jones, G. M. B. 4/9/64
Griffiths, M. F. T. 1/8/65

Digitized by Google

Regular Army—*contd.*

Captains.

Kenyon, T. D. 6/2/59
Ansdell, G. W. 29/5/59
Burkham, M. I. 31/7/59
Hughes, A. S. 25/10/59
Jones, E. R. L. 12/2/60
Vivian, A. C., *p.s.c.* (*T/Maj.* 29/4/65) 17/4/60
Wainwright, P. C. G. 2/2/61
Inkin, G. D., *p.s.c.* (*T/Maj.* 12/2/65) 4/2/61
Cadogan, H M. E. 4/2/61
Davies-Jenkins, M. B. 16/12/61
Minter-Kemp, M. J. 20/3/62
Bible, T. J. 21/12/62
Wodehouse, A. J. 20/6/63
Pritchard, M. C. C. 21/6/63
Herbert, T. W. O. 11/8/64
Llewellyn, R. M. 22/8/64
Reeves, J. H. W. 15/11/64
Humphreys-Evans, J. G. 19/12/64

Lieutenants.

Vyvyan, A. G. 23/1/62
Reece, P. H. 17/2/62
Allen, W. J. 22/6/63
Flockton, P. R. 4/2/64
Crocker, P. A. 4/2/64
Pearson, P. D. 21/6/64
Sutcliffe, J. H. 2/2/65
Stockwell, M. J. C. 20/6/65
Porter, T. L. M. 25/7/65
Morkhill, D. L. 31/1/66
Morgan, J. F. 31/1/66

2nd Lieutenants.

Brown, M. S. M. 7/5/64
Clarke, R. W. 17/12/65
Perkins, A. J. 17/12/65

Quarter-Masters.

Bound, T. H. O., *M.B.E.* 1/4/60
capt. 2/10/63
Davies R. H. 1/4/62
capt. 6/11/64
Hanks, M. E. *lt.* 1/4/63
Morton, L. F. 1/4/65
capt. 5/10/65

Regular Army
Short Service Officers

2nd Lieutenants.

Chadwick-Hindley, F. G. 2/7/63
Davies, D. I. R. 18/7/64
Cadogan, O. R. 28/8/65
Walton, C. D. M. 28/8/65

Quarter-Master.

Anderson, H. S. *lt.* 18/9/64

Extended Service Officer

Captain.

Johns, R. J. W. M. 1/11/54

Territorial Army

Hon. Colonels.

Pugh, Maj.-Gen. L. H. O., *C.B.*, *C.B.E.*, *D.S.O.*, *J.P.* (*Vice-Lieutenant*), ret. pay, *i.d.c.*, *p.s.c.* 27/11/61

Exham, Maj.-Gen. K. G., *C.B.*, *D.S.O.*, ret. pay, *i.d.c.*, *p.s.c.* 15/12/64

Lt.-Colonels.

Demetriadi, M. A., *T.D.* 16/10/58
Simmons, W. J., *M.C.*, *T.D.*, *p.s.c.*, *f.s.c.*(*US*)(*Res. of Off.*) 1/8/64
Braham, J. C. du P. 1/7/65

Majors.

Harris, A., *T.D.* 9/1/54
Morgan, D. S., *T.D.* 1/6/57
Lewis, J. D., *T.D.* 1/6/57
Barchard, J. M. B., *p.s.c.* (*Res. of Off.*) 1/1/58
Davies, C., *T.D.* 25/3/58
Owen, E. K., *T.D.* 8/5/58
Fairclough, R. S., *T.D.* (*Res. of Off.*) 8/5/58
Stuart, *Hon.* D. R. M. 9/6/63
Walmsley, G. C. (*Res. of Off.*) 23/2/64
Williams, C. E., *T.D.* 1/8/64
Tomblin, K. W., *T.D.* 1/4/65

Territorial Army—*contd.*

Captains.

Evan-Hughes, D. L. E., *T.D.* 10/9/55
Lloyd, J. P. (*A/Maj.* 2/3/64) 9/5/58
Evans, J. L. (*A/Maj.* 1/1/65) 6/2/60
Bedingfield, C. O. M. (*A/Maj.* 25/12/64) 12/5/60
Bishop, J. M. C. 1/4/62
Stafford, J. M. 2/1/63
Williams, W. R. 29/5/63
Williams-Jones, P. 7/7/64
Martineau, P. G. 2/2/65
Davies, P. J. 2/2/65
Hodges, A. K. 2/2/65
Jones, T. H. 9/9/65
Harris, W. R. M. 9/9/65

Lieutenants.

Evans, A. R. 6/2/58
Lyons, T. C. H. 26/10/58
Foster, J. C. S. 3/12/59
Owen, D. W. (*A/Capt.* 1/8/64) 14/1/60
Daniel, G. H. M. (*A/Capt.* 7/7/64) 13/2/61
Broadbent, C. H. (*Res. of Off.*) 23/3/62
Eyton-Jones, P. (*A/Capt.* 7/10/65) 24/10/62
Russell, J. A. G. 12/8/63
Jones, W. E. 24/5/64
Bent, P. J. V. 12/8/64
Burke, M. D. 1/11/64
Thomas, M. 12/8/65
Ashton, R. S. 2/12/65

2nd Lieutenants.

†Jones, J. M. P. 7/12/64
†Williams, J. G. 1/3/65
†Harris, F. K. 1/3/65
†Roberts, T. 30/5/65
†Finchett-Maddock, J. A. 30/5/65
†Evans, H. D. 6/9/65
†Williams, D. W. 6/9/65

Quarter-Masters.

Evans, H., *M.C.*, *capt.* (*Res. of Off.*) 22/5/55
Roberts, S. R. 14/2/59
capt. 14/2/65

Digitized by Google

THE SOUTH WALES BORDERERS [24]

Within a wreath of immortelles the Roman numeral XXIV. The Sphinx, superscribed "Egypt."

"**Blenheim,**" "**Ramillies,**" "**Oudenarde,**" "**Malplaquet,**" "**Cape of Good Hope, 1806,**" "**Talavera,**" "**Busaco,**" "**Fuentes d'Onor,**" "**Salamanca,**" "**Vittoria,**" "**Pyrenees,**" "**Nivelle,**" "**Orthes,**" "**Peninsula,**" "**Chillianwallah,**" "**Goojerat,**" "**Punjaub,**" "**South Africa, 1877-8-9,**" "**Burma, 1885-87,**" "**South Africa, 1900-02.**"

The Great War—18 *Battalions.*—"**Mons,**" "Retreat from Mons," "**Marne, 1914,**" "Aisne, 1914, '18," "**Ypres, 1914, '17, '18,**" "Langemarck, 1914, '17," "**Gheluvelt,**" "Nonne Bosschen," "Givenchy, 1914," "Aubers," "Loos," "**Somme, 1916, '18,**" "Albert, 1916, '18," "Bazentin," "Pozières," "Flers-Courcelette," "Morval," "Ancre Heights," "Ancre, 1916," "Arras, 1917, '18," "Scarpe, 1917," "Messines, 1917, '18," "Pilckem," "Menin Road," "Polygon Wood," "Broodseinde," "Poelcappelle," "Passchendaele," "**Cambrai 1917, '18,**" "St. Quentin," "Bapaume, 1918," "Lys," "Estaires," "Hazebrouck," "Bailleul," "Kemmel," "Béthune," "Scherpenberg," "Drocourt-Quéant," "Hindenburg Line," "Havrincourt," "Epéhy," "St. Quentin Canal," "Beaurevoir," "Courtrai," "Selle," "Valenciennes," "Sambre," "France and Flanders, 1914–18," "**Doiran, 1917, '18,**" "Macedonia, 1915–18," "Helles," "**Landing at Helles,**" "Krithia," "Suvla," "Sari Bair," "Scimitar Hill," "Gallipoli, 1915–16," "Egypt, 1916," "Tigris, 1916," "Kut al Amara, 1917," "**Baghdad,**" "Mesopotamia, 1916–18," "**Tsingtao.**"

The Second World War.—"**Norway, 1940,**" "**Normandy Landing,**" "**Sully,**" "**Caen,**" "Falaise," "Risle Crossing," "**Le Havre,**" "Antwerp-Turnhout Canal," "Scheldt," "Zetten," "Arnhem, 1945," "**North-West Europe, 1944–45,**" "Gazala," "**North Africa, 1942,**" "North Arakan," "**Mayu Tunnels,**" "**Pinwe,**" "Shweli," "Myitson," "**Burma, 1944–45.**"

The Queen's Colours—A Silver Wreath of immortelles borne round the Colour pike.

Agents—Messrs. Glyn, Mills & Co., Holt's Branch.

Regimental Headquarters—The Barracks, Brecon.

Regimental Journal—The XXIV Journal of the South Wales Borderers, The Barracks, Brecon.

Regimental Association—The Regimental Association and Employment Bureau, c/o Regimental Headquarters, The Barracks, Brecon.

For Record Office ... ... *see* column 2903.
For Regimental Pay Office ... ... *see* column 2913.

Uniform—Blue. *Piping*—Grass Green.
Facing Colour—Grass Green.

Allied Regiment of Southern Rhodesia Army

Rhodesian African Rifles.

Colonel ... Peel Yates, Maj.-Gen. *Sir* David, *K.C.B.*, *C.V.O.*, *D.S.O.*, *O.B.E.*, n.a.d.c., j.s.s.c., *p.s.c.* 31/12/61

Regular Army

Lt.-Colonels.

§Parsons, W. J., *M.B.E.*, *p.s.c.* 5/10/61

§Evill, A. R. 4/2/63

Elliott, B. W. T. 30/4/64

Morgan, C., *M.B.E.*, *p.s.c.* 26/3/65

Regular Army—*contd.*

Lt.-Colonel (*Special List*).

Martin, P. J. (*T*/*Col.* 15/9/61) 30/4/65
2/4/58

Majors.

Hopkyr-Rees, G. W., *p.s.c.* 31/12/52

Collins, D. F. H., *M.C.* 13/5/54

Mitchley, J. A. L. 17/9/56

Regular Army—*contd.*

Majors—contd.

Evans, J. 22/1/57

Somerville, J. N., j.s.s.c., *p.s.c.* (*T*/*Lt.-Col.* 13/1/64) 16/1/58
bt. lt.-col 1/7/63

Pope, R. J., j.s.s.c., *p.s.c.* 5/8/58

Williams, H. R. 8/6/59

Digitized by Google

Regular Army—*contd.*

Majors—contd.

Goad, I. G. B., *p.s.c.*	7/7/59
Williams, J. G. M.	21/10/61
Napier, L. A. H., *M.B.E.*, *M.C.*, *p.s.c.*	22/12/61
Thomas, W. M.	14/7/62
Pim, B. M., *p.s.c.*	16/12/62
Poncia, P. J. R.	17/8/63
Watson, P. W.	4/1/64
Isaac, G. D. G.	3/8/64
Davies, G. L., *p.s.c.*	8/2/65
Hywel-Jones, R. I., *M.C.*	1/8/65
Lee, C. J., *p.s.c.*	1/1/66
Godwin-Austen, R. H., *p.s.c.*	6/2/66

Captains.

Roberts, N. O. (*T/Maj.* 13/1/66)	31/7/59
Thomas, J. MacG.	12/2/60
Collins, D. E.	4/2/61
Brown, T. S.	10/8/61
Hollis, J. A. P.	12/7/62
Wilcox, R.	27/7/62
Matthews, P. J.	21/12/62
Bromham, D. C.	8/5/63
Ward, C. J. R. C.	2/8/63
Goodchild, D.	20/12/63
Isaac, R. W.	20/7/64
Nash, A. C.	2/8/64
Burford, R. J.	5/3/65
Brown, T. M. E. (*Adjt.* 11/9/64)	23/6/65
Cole, A. B.	26/9/65

Regular Army—*contd.*

Lieutenants.

Boutcher, C. C.	1/6/61
Stocker, S. R. A.	23/1/62
Jones, C. B.	10/5/62
Roberts, O. M.	22/6/63
Ensor, C. J. L.	22/6/63
Howes, M. M.	22/6/63
Raubenheimer, G. G. (*T/Capt.* 1/1/64	22/6/63
Taylor, T. N.	4/2/64
Crewe-Read, J. O.	21/6/64
Harry, M. J. H.	2/2/65
Watson, W. R. M.	20/6/65
McSheehy, E. P.	20/6/65
Hobart-Tichborne, B. R.	26/11/65

2nd Lieutenants.

Gordon, P. D.	9/3/64
Keelan, A. P.	18/12/64
Riedel, A. J. L. C.	30/7/65
Bromhead, D. de G.	30/7/65
Williams, T. D.	17/12/65
Harry, P. D.	17/12/65

Staff Quarter-Master (Employed List (2))

Adams, J. Q., *M.B.E.*	1/11/50
lt.-col.	23/8/62

Quarter-Masters.

Welling, H. T.	29/11/53
maj.	20/5/62
Field, F. S., *M.B.E.*	1/1/57
capt.	13/9/62
McFalone, R. J.	1/4/62
capt.	31/8/65
Hitch, R. F.	1/4/64
capt.	8/10/64

Regular Army
Short Service Officers

Lieutenant.

Martin, A. J.	14/5/65

2nd Lieutenants.

Rayer, W. F.	16/1/65
Phillips, G. J.	10/7/65

Quarter-Masters.

Warburn, I. V.	*lt.*	3/1/63
Webb, D.	*lt.*	18/9/64

Digitized by Google

THE MONMOUTHSHIRE REGIMENT

On a mount a red dragon rampant. In each of the four corners the badge of a leek.
"South Africa, 1900-02."

The Great War—11 *Battalions.*—**"Ypres, 1915, '17, '18,"** "Gravenstafel," **"St. Julien,"** "Frezenberg," "Bellewaarde," **"Somme, 1916,"** "Albert, 1916," **"Arras, 1917," "Scarpe, 1917,"** "Pilckem," **"Langemarck 1917,"** "Poelcappelle," **"Cambrai, 1917, '18,"** "Lys," "Messines, 1918," **"Hindenburg Line,"** "St. Quentin Canal," "Beaurevoir," "Courtrai," "Sambre," **"France and Flanders, 1914-18," "Aden."**

The Second World War—**"Odon," "Bourguebus Ridge,"** "Mont Pincon," "Souleuvre," **"Le Perier Ridge," "Falaise," "Antwerp,"** "Nederrijn," **"Lower Maas,"** "Venlo Pocket," **"Ourthe," "Rhineland,"** "Reichswald," "Weeze," "Hochwald," "Rhine," **"Ibbenburen," "Aller,"** "North-West Europe, 1944–45"

For Record Office ... ... *see* column 2903.
For Regimental Pay Office ... ... *see* column 2913.

Uniform—Blue. *Piping*—Grass Green.
Facing Colour—Grass Green.

Hon. Colonel.

Chaston, Col. A. J., *O.B.E., M.C., T.D., D.L.* (*T.A. Res.*) 17/4/59

Majors.

Stroud, I., *T.D.* 29/3/54

Mantle, P., *T.D.* 23/3/56

Parrish, C. R., *T.D.* 1/11/59

Buckthought, T.U., *T.D.* 24/1/60

Williams, D. B., *T.D.* 1/3/63

Webber, D. M., *T.D.* 1/2/65

Captains.

Margesson, J. E., *M.B.E., p.s.c.* 31/8/41

Dyer, N. J., *T.D.* 23/6/56

Rossiter, P. M. (*A/Maj.* 20/3/65) 1/9/57

Captains—contd.

Jones, R. J. G. 1/5/61

Walters, T. G. 22/7/62

Thomas, T. A. (*Seconded to O.T.C.*) 1/10/62

Clode, G. H. 1/2/65

Musselwhite, J. W. 7/5/65

Lieutenants.

Rees, T. J. V. (*A/Capt.* 1/2/65) 14/3/62

Evelegh, N. M. A. 29/5/62

Reardon-Smith, B. A. 19/6/63

John, B. T. 23/8/63

Bartlett, M. J. 4/2/64

Richards, A. D. 12/8/64

Llewellyn-Jones, M. H. 13/8/64

Wesson, R. F. 22/10/64

Thomas, P. F. M. 1/11/64

Wright, A. A. 8/4/65

2nd Lieutenants.

†Jarman, D. 7/4/64

†Adey, V. R. 7/12/64

†Dowdeswell, D. O. 7/12/64

†Frumin, D. H. 6/9/65

†Lewis, G. W. 6/9/65

†Roberts, K. N. 6/9/65

†Walton, M. W. 6/9/65

†Treasure, D. J. 6/9/65

†Northover, H. R. 12/12/65

†Hewitt, J. M. 12/12/65

Quarter-Master.

Clifford, W. T. *lt.* 13/3/62

Digitized by Google

THE WELCH REGIMENT [41 and 69]

The Rose and Thistle on the same stalk, within the Garter and The Crown over

In the first and fourth corners the Royal Cypher ensigned with The Crown, in the second and third corners the Plume of the Prince of Wales.
"*Gwell angau na Chywilydd.*"
A Naval crown, superscribed "12th April, 1782."

"Belleisle," "Martinique, 1762," "St. Vincent, 1797," "India," "Bourbon," "Java," "Detroit," "Queenstown," "Miami," "Niagara," "Waterloo," "Ava," "Candahar, 1842," "Ghuznee, 1842," "Cabool 1842," "Alma," "Inkerman," "Sevastopol," "Relief of Kimberley," "Paardeberg," "South Africa, 1899-1902."

The Great War—34 *Battalions.*—"Mons," "Retreat from Mons," "Marne, 1914," "**Aisne, 1914, '18,**" "**Ypres, 1914, '15, '17,**" "Langemarck, 1914, 17," "**Gheluvelt,**" "Nonne Bosschen," "Givenchy, 1914," "Gravenstafel," "St. Julien," "Frezenberg," "Bellewaarde," "Aubers," "**Loos,**" "**Somme, 1916, '18,**" "Albert, 1916, '18," "Bazentin," "Pozières," "Flers-Courcelette," "Morval," "Ancre Heights," "Ancre 1916, '18," "Messines, 1917, '18," "**Pilckem,**" "Menin Road," "Polygon Wood," "Broodseinde," "Poelcappelle," "Passchendaele," "**Cambrai, 1917, '18,**" "St. Quentin," "Bapaume, 1918," "Lys," "Estaires," "Hazebrouck," "Bailleul," "Kemmel," "Béthune," "Scherpenberg," "Arras, 1918," "Drocourt-Quéant," "Hindenburg Line," "Epéhy," "St. Quentin Canal," "Beaurevoir," "Selle," "Valenciennes," "Sambre," "France and Flanders, 1914–18," "Struma," "Doiran, 1917, '18," "**Macedonia, 1915-18,**" "Suvla," "Sari Bair," "Landing at Suvla," "Scimitar Hill," "**Gallipoli, 1915,**" "Egypt, 1915–17," "**Gaza,**" "El Mughar," "Jerusalem," "Jericho," "Tell 'Asur," "Megiddo," "Nablus," "Palestine, 1917–18," "Tigris, 1916," "Kut al Amara, 1917," "Baghdad," "Mesopotamia, 1916–18."

The Second World War.—"**Falaise,**" "**Lower Maas,**" "**Reichswald,**" "North-West Europe, 1944–45," "Benghazi," "North Africa, 1940–42," "Sicily, 1943," "Coriano," "**Crece,**" "Rimini Line," "Ceriano Ridge," "Argenta Gap," "**Italy, 1943–45,**" "**Crete,**" "**Canea,**" "Withdrawal to Sphakia," "Middle East, 1941," "**Kyaukmyaung Bridgehead,**" "Maymyo," "Rangoon Road," "**Sittang, 1945,**" "**Burma, 1944–45.**"

"Korea, 1951-52."

Agents—Lloyds Bank Limited, Cox's & King's Branch.

Regimental Headquarters—Maindy Barracks, Cardiff, Glam.

Regimental Journal—"The Men of Harlech," The Welch Regiment, The Barracks, Cardiff.

Regimental Associations—{ The Welch Regiment Benevolent Fund, The Barracks, Cardiff.
Old Comrades' Association, The Welch Regiment, Cardiff.

For Record Office ... ... *see* column 2903.
For Regimental Pay Office ... ... *see* column 2913.

Uniform—Blue. *Piping*—White
Facing Colour—White.

Allied Regiment of the Canadian Army
The Ontario Regiment (R.C.A.C.)

Allied Regiment of Australian Infantry
The Royal New South Wales Regiment

Colonel ... ... Brooke, Maj.-Gen. F. H., *C.B.*, *C.B.E.*, *D.S.O.*, ret., *i.d.c.*, *p.s.c.* 20/11/65

Regular Army

Lt.-Colonels.

§Roberts, A. G., *D.S.O.* (*T/Col.* 26/4/65) 8/12/58

§Comer, A. G., *M.B.E.*, *p.s.c.* 7/1/61

§Stevenson, M. C. P., *O.B.E.*, *M.C.*, *p.s.c.* 6/6/61

Priestley, E. A., j.s.s.c., *p.s.c.* 7/7/63

Excell, P. B., *M.C.* 8/7/63

Lt.-Colonel. (*Employed List* (1))

Martin, J. S., *O.B.E.*, *p.s.c.* (*local Col.* 10/1/62) 3/4/63

Regular Army—*contd.*

Majors.

Randell, R. N. 31/12/52

Taverner, R. C. 3/1/55

Harrod, L. A. D., *M.B.E.*, j.s.s.c., *p.s.c.* 7/9/58

Cutler, P. L. 6/2/61

Dyer, M. W. F. 21/10/61

Brimblecombe, D. J. (*Seconded to O.T.C.*) 22/12/61

Griffiths, J. D., *M.C.* 8/2/62

Mennell, I. D. B. 14/7/62

Salmon, N. H. 14/7/62

Smith, R. P. 3/12/62

Batten, F. C., *p.s.c.* 16/12/62

James, J. H. C. 4/10/64

Daniel, A. J. MacN. (*att'd. Para*) 8/2/65

Jones, R. L. T., *p.s.c.*(*a*) 19/4/65

Regular Army—*contd.*

Captains.

Davey, K. J., *M.C.* 7/3/59

Ford, A. V. 26/3/59

Cox, D. E., *p.s.c.* 31/7/59

Diamond, C. H. 12/2/60

Davies, M., *p.s.c.* 27/5/60

Hanley, B. J. 4/2/61

Ayres, J. W. 16/12/61

Kilmister, D. I. (*Adjt.* 9/9/65) 20/12/61

Rees, J. A. S. 28/5/62

Lane, J. E. J. 27/7/62

Beckingsale, D. J. 27/7/62

Lloyd, M. T. O. 10/7/63

Dyde, M. E., v. 28/7/63

Johnston, P. T. 28/8/63

Parry-Evans, D. C. 20/12/63

Hirsch, P. H. L. 2/8/64

Tyler, R. H. 25/7/65

Davies, J. G. 27/11/65

The Welsh Brigade—*continued.*

The Welsh Regiment—*continued*

Regular Army—*contd.*

Lieutenants.

Garnett, J. C. M. (*T/Capt.* 1/12/65)	10/3/61
Ryan, M. P.	16/8/62
Roberts, M. G. R.	29/1/63
Richardson-Aitken, R. F.	22/6/63
Carling, D. J.	13/1/65
Greenhalgh, M. C.	26/1/65
Gripton, D. J.	2/2/65
Bargh, T.	2/2/65
de Lukacs-Lessner de Szeged, A. J.	14/4/65
Smith, R. H.	20/6/65
Krieger, C. T. G.	20/6/65

2nd Lieutenants.

Grundy, J. M.	27/4/63
Jones, R. G.	8/7/63
Ashwood, R. J.	18/12/64
Davies, P. G.	18/12/64
Adler, M. F. H.	30/7/65
Randell, R. G. O.	30/7/65
Thomas, D. W.	17/12/65

Quarter-Masters.

Dewar, C. H.		1/1/57
	capt.	1/9/60
Muirhead, G. W.		1/4/60
	capt.	24/12/63
Dearden, P.		1/4/61
	capt.	14/3/64
Roberts, K. D.	*lt.*	1/4/65

Regular Army

Short Service Officers

Extended Service Officer

Major.

Lunn, C. A.	7/5/56

Territorial Army

Hon. Colonels.

Burnett, Lt.-Col. (Bt. Col.) G. A., *M.C., T.D., D.L.*	10/12/64
Cowey, Brig. B. T. V., *D.S.O., p.s.c.*	1/3/65

Lt.-Colonels.

Evans, J. R., *T.D.*	1/2/63
James, B. H., *T.D.*	4/8/65

Majors.

Martin, W. T. C., *T.D.*	1/2/55
Morgan, R. G., *T.D.*	28/3/55
Davis, D. C. N., *T.D.*	1/10/55
Parry, N. H., *T.D.*	11/4/58
Wilkins, J. R. M., *T.D.*	6/6/59
Miles, G. R., *T.D.*	8/10/59
Reynolds, J. D., *T.D.*	1/6/60
Clement, M. J., *E.R.D.*	1/6/61
Phillips, B. G. R., *T.D.*	28/5/62
Howells, W. P., *T.D.*	16/6/62
Darbey, A. L., *T.D.*	1/1/63
Clatworthy, A. H. N., *E.R.D.*	31/5/63
Winter, J. R., *T.D.*	29/6/63
Spurrell, R. L.	2/5/64
Coombes, E. J.	1/10/64
Harris, C. K. R.	1/11/65
Snook, T. G.	9/11/65

Captains.

Griffiths, E. A. C.	16/11/57
Penrose, R. G. (*A/Maj.* 1/11/65)	5/10/59
Voaden, S. W.	1/10/60
Hughes, E. P.	15/7/61
Richards, G. H	25/1/62
Bateman, W. L.	22/10/62
Harvey, J. W.	29/6/63
Ely, J. B.	3/7/63
Williams, J.	16/10/63
Scott, R. M.	19/1/64
Gittings, J. B.	1/4/64
Neale, G. J. J.	1/2/65
Rees, S. P.	1/5/65
Mlodzki, L. W.	1/5/65
Clissold, J.	10/5/65
Carter, G. E.	30/6/65
Lobbett, W. B. A.	9/11/65

Territorial Army—*contd.*

Lieutenants.

Bradwell, E. H.	12/10/60
James, A. M.	13/3/62
Davies, M. W.	15/3/62
Gregory, W. R.	24/7/62
Lawton, G. C. (*Res. of Off.*)	16/9/62
Lindsay, M. W.	21/10/63
Kiernan, D. J.	21/10/63
Mathias, R. M.	29/1/64
Rodge, H. B.	3/2/64
Jones, J. W.	17/4/64
Harry, K. R. (*A/Capt.* 1/7/65)	21/5/64
Pask, D. W. S.	10/6/64
Hiscocks, J. J.	23/6/64
Cantlay, D. A.	21/10/64
Davies, R. S.	21/10/64
Smith, M. R.	10/6/65
Baldwin, R. W.	3/2/66
Davies, J. L.	3/2/66

2nd Lieutenants.

†Howells, R. W.	21/10/62
†Mackelvie, J. A.	21/10/62
†Jones, G. M. P.	3/2/64
†May-Hill, R. C.	3/2/64
†Ferguson, J. H.	8/6/64
†Hughes, J. D. H.	1/3/65
†Fowler, D. J.	1/3/65
†Philips, L. J.	30/5/65
†Singleton, P. G.	30/5/65
†Morris, J. P.	6/9/65
†Davies, D. K.	6/9/65
†Edgell, P. F. A.	12/12/65
†Jones, D. K.	12/12/65

Quarter-Master.

Bryant, E. C.	*maj.*	2/5/58

Digitized by Google

THE NORTH IRISH BRIGADE

A Harp in silver ensigned with The Crown, underneath a scroll inscribed "North Irish Brigade", in gold.

Brigade Representative Colonel Scott, Maj.-Gen. T. P. D., *C.B.*, *C.B.E.*, *D.S.O.*, Col. R.Ir.F., ret. pay, *p.s.c.*
Brigade Colonel ... ... Sturgeon, Col. W. E. S., *O.B.E.* (*late Inf.*), *p.s.c.*
Deputy Assistant General and Adjutant. Adjutant-Brigade } Bettesworth, Maj. F. P. Inniskillings, *p.s.c.*
Brigade Headquarters and Depot ... ... } St. Patrick's Barracks, Ballymena, Northern Ireland.

Regular Army Field Officers' Seniority Roll.

Lt.-Colonels.

§Trousdell, P. J. C., R.Ir.F., *p.s.c.* 10/12/59

§Nixon, J. D., *M.C.*, Inniskillings, *p.s.c.* 20/1/61

§Irwin, R. J. T., *M.C.*, Inniskillings, *p.s.c.* 1/10/61

§Blake, P. J., *M.B.E.*, *M.C.*, Inniskillings, *p.s.c.* 2/4/62

§Purdon, C. W. B., *M.C.* R.U.R., *p.s.c.* 4/4/63

§Clark, B. D. H., *M.C.*, *G.M.*, R.Ir.F., *s.q.*, (*local Col.* 31/10/65) 7/6/62

§Linford, C. W., *M.C.*, R.Ir.F., j.s.s.c., *p.s.c.* 23/10/62

Baxter, H. J. P., *G.M.*, R.Ir.F., j.s.s.c., *p.s.c.* 12/6/63

Neely, K., *M.B.E.*, R.U.R., *p.s.c.* 1/9/63

Sandford, W. J. E., Inniskillings, *s.q.* 3/2/64

Emerson-Baker, J. R., *M.C.*, Inniskillings, (*Emp. List* (1)), *p.s.c.*, *f.s.c.*(*FR*) 26/3/64

Hill, C. C., R.Ir.F. 8/6/64

Hamill, H., R.U.R., *p.s.c.* *p.s.c.*(*a*) 5/10/64

Troy, T. M., *M.B.E.*, Inniskillings, j.s.s.c., *p.s.c.* 13/11/64

Ormerod, D. L., *M.B.E.*, R.Ir.F., *p.s.c.*(*n*) 12/3/65

Majors.

Dawson, D. R. Y., *M.C.*, R.Ir.F. 25/3/51

de Longueuil, J. C. S. G., *M.C.*, R.U.R., *p.s.c.* 26/1/52

West, T. J., *M.B.E.*, *M.C.*, R.Ir.F. 26/2/52

Farrell, D. P., *M.B.E.*, Inniskillings, *p.s.c.* 4/3/52

Cocksedge, A. R. A., *M.B.E.*, *M.C.*, Inniskillings 3/7/52

Majors—contd.

Chambers, G. M. J., R.Ir.F. 31/12/52

Morgan, R. F., R.U.R. 21/1/53

Larkin, J. P., *M.B.E.*, Inniskillings, *p.s.c.* 27/4/53

Russell-Smith, D., R.U.R., *s.q.* 8/5/53

Lilleyman, D., R.U.R., *p.s.c.* (*T*/*Lt.-Col.* 18/8/65) 27/3/55

Ffrench, J. R. M., *M.C.*, R.U.R (*Local Lt.-Col.* 1/2/63) 29/7/55

Greer, D. R. R., R.Ir.F. 22/1/57

Major, C. J., R.Ir.F. 4/2/57

Johnson, V. de P.C., *M.B.E.*, R.U.R., *p.s.c.* 7/3/57

Bettesworth, F. P., Inniskillings, *p.s.c.* 27/11/57

Charley, W. R. H., R.U.R., *p.s.c.* (*Seconded to O.T.C.*) (*local Lt.-Col.* 9/9/65) 25/4/58

Alcock, P. F., Inniskillings, *p.s.c.* 18/6/58

Brady, A., R.Ir.F. 20/10/58

MacIntyre, A. D., *M.B.E.*, R.U.R., *p.s.c.* 7/6/59

Vaughan, P. H., *M.B.E.*, Inniskillings, *p.s.c.* 28/6/59

Copinger-Symes, W. J. C. G., Inniskillings., *p.s.c.* 13/8/59

Crawford, H. N., Inniskillings 24/8/59

O'Kelly, R. W. E., R.Ir.F., *s.q.* 28/10/59

Winter, P. A., *M.B.E.*, R.U.R., *p.s.c.* 3/11/59

Hassett, J., Inniskillings, j.s.s.c., *p.s.c.* 10/7/60

Trousdell, E. H., R.Ir.F. 17/11/60

O'Morchoe, D. N. C., R.Ir.F., *p.s.c.* 15/7/61

Russell, G. D. J. R., R.Ir.F., *p.s.c.* 15/7/61

Vandeleur, W. D. B., R.Ir.F. 15/7/61

Majors—contd.

Bruford-Davies, E. R., R.U.R. 21/10/61

Hill, A. E., R.U.R. 21/10/61

Howard, H., R.Ir.F., *p.s.c.* 22/12/61

Roche, W. H. A., Inniskillings 14/7/62

Erskine, K. R., Inniskillings 21/10/62

Potts, G. L., Inniskillings 4/11/62

McCord, M. N. S., *M.C.*, R.U.R., *p.s.c.* 16/12/62

Houston, D., R.Ir.F., *p.s.c.* 16/12/62

Casey, J. D., R.Ir.F. 16/7/63

Law, J. F., R.Ir.F., *p.s.c.* 22/7/63

Chandler, J., *A.F.C.*, Inniskillings, *p.h.*, *p.l.* 22/7/63

Lucas-Clements, R. H., R.Ir.F., *p.s.c.*, *p.l.s.c.* 22/7/63

Lucy, D. P., R.U.R. 23/12/63

Watts, J. P. B. C., *M.C.*, R.U.R., *p.s.c.* 9/2/64

Gun Cuninghame, R. H. R., R.Ir.F. 9/2/64

Kirwan, P. J. V., Inniskillings 9/2/64

Cave, J. O., R.U.R. 9/2/64

Archer, G. D., Inniskillings 20/4/64

Brennan, D. H., Inniskillings 30/4/64

Vining, M. E., Inniskillings *p.s.c.* 3/8/64

Spurling, J. M. L., R.U.R. 8/2/65

Dicks, J. H. V., R.Ir.F. 8/2/65

Wood, D. R. D., Inniskillings 5/5/65

Wilks, F. T. H., Inniskillings 9/6/65

Benson, C. W., R.U.R. 1/8/65

Hiles, W. J., Inniskillings 1/8/65

McCord, D. G., R.U.R. 1/8/65

Smith, B. R. C., Inniskillings 1/8/65

O'Malley, J. F. K., Inniskillings, *p.s.c.*(*a*) 15/1/66

McFrederick, J. J., Inniskillings, *p.s.c.* 6/2/66

Digitized by Google

THE ROYAL INNISKILLING FUSILIERS [27 and 108]

The Castle of Inniskilling with three turrets, and St. George's colours flying.

In each of the four corners the White Horse, with the motto "*Nec aspera terrent.*" The Sphinx, superscribed "Egypt."

"**Martinique, 1762,**" "**Havannah,**" "**St. Lucia, 1778, 1796,**" "**Maida,**" "**Badajoz,**" "**Salamanca,**" "**Vittoria,**" "**Pyrenees,**" "**Nivelle,**" "**Orthes,**" "**Toulouse,**" "**Peninsula,**" "**Waterloo,**" "**South Africa, 1835, 1846-7,**" "**Central India,**" "**Relief of Ladysmith,**" "**South Africa, 1899-1902.**"

The Great War—13 *Battalions.*—"**Le Cateau,**" "Retreat from Mons," "Marne, 1914," "Aisne, 1914," "Messines, 1914, '17," "Armentières, 1914," "Aubers," "Festubert, 1915," "**Somme, 1916, '18,**" "Albert, 1916," "Bazentin," "Guillemont," "Ginchy," "Ancre, 1916," "Arras, 1917," "Scarpe, 1917," "**Ypres, 1917, '18,**" "Pilckem," "Langemarck, 1917," "Polygon Wood," "Broodseinde," "Poelcappelle," "Cambrai, 1917, '18," "**St. Quentin,**" "Rosières," "**Hindenburg Line,**" "Beaurevoir," "Courtrai," "Selle," "Sambre," "**France and Flanders, 1914-18,**" "Kosturino," "Struma," "**Macedonia, 1915-17,**" "Helles," "**Landing at Helles,**" "Krithia," "Suvla," "Landing at Suvla," "Scimitar Hill," "**Gallipoli 1915-16,**" "Egypt, 1916," "Gaza," "Jerusalem," "Tell 'Asur," "**Palestine, 1917-18.**"

The Second World War.—"Defence of Arras," "Ypres-Comines Canal," "**North-West Europe, 1940,**" "Two Tree Hill," "Bou Arada," "Oued Zarga," "Djebel Bel Mahdi," "**Djebel Tanngoucha,**" "**North Africa, 1942-43,**" "Landing in Sicily," "Solarino," "Simeto Bridgehead," "Adrano," "**Centuripe,**" "Simeto Crossing," "Pursuit to Messina," "**Sicily, 1943,**" "Termoli," "Trigno," "San Salvo," "Sangro," "**Garigliano Crossing,**" "Minturno," "Anzio," "**Cassino II,**" "Massa Tambourini," "Liri Valley," "Rome," "Advance to Tiber," "Trasimene Line," "Monte Spaduro," "Argenta Gap," "**Italy, 1943-45,**" "Middle East, 1942," "**Yenangyaung, 1942,**" "Donbaik," "**Burma, 1942-43.**"

Agents—Lloyds Bank Limited, Cox's & King's Branch.
Regimental Headquarters—Military Barracks, Omagh, Co. Tyrone.
Regimental Journal—"Sprig of Shillelagh," Military Barracks, Omagh, Co. Tyrone.
Regimental Association—Omagh, Co. Tyrone.

For Record Office ... ... *see* column 2903.
For Regimental Pay Office ... ... *see* column 2911.

Uniform—Blue. *Piping*—Blue.
Facing Colour—Blue.

Allied Regiment of the Canadian Army
The Princess Louise Fusiliers

Allied Regiment of the Pakistan Army
1st Battalion The Punjab Regiment

Colonel-in-Chief ... Field-Marshal *H.R.H., The Duke of* Gloucester, *Earl of* Ulster *K.G., K.T., K.P., G.C.B., G.C.M.G., G.C.V.O.*, B.D.C.(P) Col.-in-Chief 10 H., Glosters., Gordons, R.C.T., Royal Canadian Army Service Corps, Royal Winnipeg Rifles, Royal Australian Armoured Corps, Royal Australian Army Service Corps, Royal New Zealand Army Service Corps and Ceylon Light Infantry, Dep. Col.-in-Chief R.G.J., Col. S.G. (*Hon.-Col. R.A.* (*T.A.*) *and O.T.C.*).

Colonel ... ... Moore, Maj.-Gen. D. G., *C.B.*, ret. pay, *p.s.c., p.a.c., s.a.c.* 1/9/60

Regular Army

Lt.-Colonels.

§Nixon, J. D., *M.C., p.s.c.* 20/1/61

§Irwin, R. J. T., *M.C., p.s.c.* 1/10/61

§Blake, P. J., *M.B.E., M.C., p.s.c.* 2/4/62

Sandford, W. J. E., *s.q.* 3/2/64

Troy, T. M., *M.B.E.*, j.s.s.c., *p.s.c.* 13/11/64

Lt.-Colonel (*Employed List* (1))

Emerson-Baker, J. R., *M.C., p.s.c., f.s.c.* (*FR*) 26/3/64

Regular Army—*contd.*

Majors.

Barrell, D. P., *M.B.E., p.s.c.* 4/3/52

Cocksedge, A. R. A., *M.B.E., M.C.* 3/7/52

Larkin, J. P., *M.B.E., p.s.c.* 27/4/53

Bettesworth, F. P., *p.s.c.* 27/11/57

Alcock, P. F., *p.s.c.* 18/6/58

Vaughan, P. H., *M.B.E., p.s.c.* 28/6/59

Copinger-Symes, W. J. C. G., *p.s.c.* 13/8/59

Crawford, H. N. 24/8/59

Hassett, J., j.s.s.c., *p.s.c.* 10/7/60

Regular Army—*contd.*

Majors—contd.

Russell, G. D. J. R., *p.s.c.* 15/7/61

Roche, W. H. A. 14/7/62

Erskine, K. R. 21/10/62

Potts, G. L. 4/11/62

Chandler, J., *A.F.C., p.h., p.l.* 22/7/63

Kirwan, P. J. V. 9/2/64

Archer, G. D. 20/4/64

Brennan, D. H., 30/4/64

Vining, M. E., *p.s.c.* 3/8/64

Wood, D. R. D. 5/5/65

Wilks, F. T. H. 9/6/65

Hiles, W. J. 1/8/65

Smith, B. R. C. 1/8/65

O'Malley, J. F. K., *p.s.c.*(*a*) 15/1/66

McFrederick, J. J., *p.s.c.* 6/2/66

Digitized by Google

Regular Army—*contd.*

Captains.

Brennan, C. M., *M.C.*, *p.s.c.* (*T/Maj.* 1/3/64) 29/6/59

Hayes, A. W. 31/7/59

Twigg, D. W. F. 29/7/61

Swaffer, K. A. (*T/Maj.* 14/6/65) 11/9/61

Jones, P. G. 20/3/63

Hewitt, F. S. 17/6/63

McCrum, R. 21/6/63

Scott, M. R. H. 2/8/63

Heard, R. J. B. 20/12/63

Kendall-Jones, P. V. 20/12/63

Ryall, C. P. R. 16/3/64

Hillis, J. 10/5/64

Boulton, R. G. N. 14/8/65

Barnhill, W. A. P. 18/12/65

Lieutenants.

Dowey, D. J. T. (*T/Capt.* 13/11/64) (*Adjt.* 29/12/65) 3/3/61

Lefroy, N. J. 23/1/62

McMeekin, G. B. 16/6/62

O'Byrne, N. M. 17/7/62

Moody, A. M. T. 29/1/63

Johns, M. O. 6/5/63

Eldridge, J. C. 22/6/63

Conlin, D. J. A. 21/6/64

Lewis, B. J. 21/6/64

Rand, J. F. 2/2/65

Thompson, J. H. S. 2/2/65

Cochrane, J. C. 20/6/65

Lance, D. C. 31/1/66

Philip, D. N. 31/1/66

Regular Army—*contd.*

2nd Lieutenants.

Condon, J. P. B. 27/4/63

Robertson, J. 30/7/65

O'Sullivan, M. 30/7/65

†Allen, F. J. 11/9/65

Cargin, J. M. V. MacI. 17/12/65

Quarter-Masters.

Proctor, E., *M.B.E.* 24/2/52
lt.-col. 18/2/65

McHaffey, S. J., *M.B.E.* 8/11/56
maj. 1/8/65

Maguire, J. D. *maj.* 1/1/57

Fricke, L. W. *maj.* 27/3/60

Finnerty, J., *B.E.M.* 1/4/60
maj. 6/4/64

Anderson, T. V., *M.M.* 1/4/61
capt. 31/3/64

Regular Army

Short Service Officers

2nd Lieutenants.

Reade, P. J. 2/5/64

Cunningham, I. A. 18/7/64

Holmes, I. J. 14/5/65

Quarter-Master.

Taylor, G. *lt.* 14/1/65 (*T/Capt.* 15/2/65)

Territorial Army

Hon. Colonel.

Abercorn, Lt. (Hon. Capt.) *The Duke of*, (*late Res. of Off.*) (*H.M. Lieutenant*) 31/8/63

Majors.

Baille, C. G. A. 1/1/61

McKillop, R. L., *T.D.* 1/7/61

Nicholl, M. E. W. 1/2/62

Roy, S. G. D. 1/4/62

Murtagh, F. H., *T.D.* 1/10/62

Hayes, R., *T.D.* 3/1/65

Captains.

Leggett, C. E. M. (*Res. of Off.*) 27/8/44

Shiell, R. D., *p.s.c.* (*Res. of Off.*) 29/4/47

Glover, B. K. (*A/Maj.* 15/10/65) 1/7/61

Agnew, R. T. 3/7/61

Elliott, F. M. (*Res. of Off.*) 1/7/62

Hayes, J. J. 1/9/62

Colhoun, R. 7/9/62

Coote, I. W. 15/10/63

Johnston, D. H. 1/11/64

Beattie, I. F. 1/4/65

Lieutenants.

McKeag, H. (*Res. of Off.*) 25/12/58

Green, T. P. 15/1/62

Hughes, J. W. (*A/Capt.* 1/12/64) 2/6/62

Stott, G. 24/6/62

Walker, H. U. E. 13/10/62

Wilson, T. P. A. 18/2/63

Woolfenden, D. 18/2/63

McClay, G. A. 4/12/63

Shaw, R. A. 18/2/64

Manning, R. J. 2/10/65

2nd Lieutenants.

†Walker, R. C. G. 14/4/64

†Orr, W. J. H. 14/4/64

†Gallagher, J. A. 29/1/65

†Jones, D. M. 15/9/65

Quarter-Master.

Moore, S. A. *lt.* 15/4/65

Digitized by Google

THE ROYAL ULSTER RIFLES [83 and 86]

The Harp and Crown, with the motto "*Quis Separabit.*"
The Sphinx, superscribed "Egypt."

"**India,**" "**Cape of Good Hope, 1806,**" "**Talavera,**" "**Bourbon,**" "**Busaco,**" "**Fuentes d'Onor,**" "**Ciudad Rodrigo,**" "**Badajoz,**" "**Salamanca,**" "**Vittoria,**" "**Nivelle,**" "**Orthes,**" "**Toulouse,**" "**Peninsula,**" "**Central India,**" "**South Africa, 1899–1902.**"

The Great War—21 *Battalions.*—"**Mons,**" "Le Cateau," "Retreat from Mons," "**Marne, 1914,**" "**Aisne, 1914,**" "La Bassée, 1914," "Messines, 1914, '17, '18," "Armentières, 1914," "**Ypres, 1914, '15, '17, '18,**" "Nonne Bosschen," "**Neuve Chapelle,**" "Frezenberg," "Aubers," "**Somme, 1916, '18,**" "**Albert, 1916,**" "Bazentin," "Pozières," "Guillemont," "Ginchy," "Ancre Heights," "Pilckem," "Langemarck, 1917," "Cambrai, 1917," "St. Quentin," "Rosières," "Lys," "Bailleul," "Kemmel," "**Courtrai,**" "France and Flanders, 1914–18," "Kosturino," "**Struma,**" "Macedonia, 1915–17," "**Suvla,**" "Sari Bair," "Gallipoli 1915," "Gaza," "**Jerusalem,**" "Tell 'Asur," "Palestine, 1917–18."

The Second World War—"**Dyle,**" "**Dunkirk, 1940,**" "**Normandy Landing,**" "Cambes," "**Caen,**" "Troarn," "Venlo Pocket," "**Rhine,**" "**Bremen,**" "North-West Europe, 1940, '44–45."
"Seoul," "**Imjin,**" "**Korea, 1950–51.**"

Agents—Lloyds Bank Limited, Cox's & King's Branch.

Regimental Headquarters—9–13, Waring Street, Belfast, 1.

Regimental Journal—"Quis Separabit," 9-13, Waring Street, Belfast, 1.

Regimental Association—6, Castle Place, Belfast; London Branch: The London Irish Rifles O.C.A. Duke of York's Headquarters, King's Road, Chelsea, London, S.W.3.
For Record Office ... ... *see* column 2903.
For Regimental Pay Office ... ... *see* column 2913.

Jacket—Rifle Green. *Trousers*—Black.

Piping—Rifle Green. *Facing Colour*—Rifle Green.

LONDON IRISH RIFLES, THE ROYAL ULSTER RIFLES (TERRITORIAL ARMY)

Within a wreath of shamrock leaves the Harp and Crown.
"**South Africa, 1900–02,**"

The Great War—3 *Battalions.*—"Festubert, 1915," "**Loos,**" "**Somme, 1916, '18,**" "Flers-Courcelette," "Morval," "Le Transloy," "**Messines, 1917,**" "**Ypres, 1917,**" "Langemarck, 1917," "**Cambrai, 1917,**" "St. Quentin," "Bapaume, 1918," "Ancre, 1918," "Albert, 1918," "Pursuit to Mons," "**France and Flanders, 1915–18,**" "**Doiran, 1917,**" "Macedonia, 1916–17," "**Gaza,**" "El Mughar," "Nebi Samwil," "**Jerusalem,**" "Jericho," "Jordan," "**Palestine, 1917–18.**"

The Second World War.—"**Bou Arada,**" "El Hadjeba," "Stuka Farm," "Heidous," "**North Africa, 1942–43,**" "Lentini," "Simeto Bridgehead," "Adrano," "Centuripe," "Salso Crossing," "Simeto Crossing," "Malleto," "Pursuit to Messina," "**Sicily, 1943,**" "Termoli," "Trigno," "**Sangro,**" "Fossacesia," "Teano," "Monte Camino," "Calabritto," "**Garigliano Crossing,**" "Damiano," "**Anzio,**" "Carroceto," "**Gassino II,**" "Casa Sinagogga," "Liri Valley," "Trasimene Line," "Sanfatucchio," "Coriano," "Croce," "Senio Floodbank," "**Rimini Line,**" "Ceriano Ridge," "Monte Spaduro," "Monte Grande," "Valli di Comacchio," "**Argenta Gap,**" "**Italy, 1943–45.**"

Allied Regiment of The Canadian Army
The Irish Regiment of Canada

Allied Regiment of The Australian Army.
Adelaide University Regiment of Australia.

Allied Battalion of The Singapore Military Forces
2nd Battalion The Singapore Infantry Regiment

Colonel ... Harris, Maj.-Gen. I. C., *C.B.*, *C.B.E.*, *D.S.O.*, j.s.s.c., *p.s.c.* 10/8/62

Regular Army

Lt.-Colonels.

§Purdon, C. W. B., *M.C.*, *p.s.c.* 4/4/62
Neely, K., *M.B.E.*, *p.s.c* 1/9/63
Hamill, H., *p.s.c.*, *p.s.c.*(*a*)5/10/64

Majors.

de Longueuil, J. C. S. G., *M.C.*, *p.s.c.* 26/1/52
Morgan, R. F. 21/1/53
Russell-Smith, D., *s.q.* 8/5/53
Lilleyman, D., *p.s.c.* (*T*/*Lt.-Col.* 18/8/65) 27/3/55
Ffrench, J. R. M., *M.C.* (*local Lt.-Col.* 1/2/63) 29/7/55
Johnson, V. de P. C., *M.B.E.*, *p.s.c.* 7/3/57

Regular Army—*contd.*

Majors—contd.

Charley, W. R. H., *p.s.c.* (*local Lt.-Col.* 9/9/65) (*Seconded to O.T.C.*) 25/4/58
MacIntyre, A. D., *M.B.E.*, *p.s.c.* 7/6/59
Winter, P. A., *M.B.E.*, *p.s.c.* 3/11/59
Bruford-Lavies, E. R. 21/10/61
Hill, A. E. 21/10/61
McCord, M. N. S., *M.C.*, *p.s.c.* 16/12/62
Lucy, D. P. 23/12/63
Watts, J. P. B. C., *M.C.*, *p.s.c.* 9/2/64
Cave, J. O. 9/2/64
McCord, D. G. 1/8/65

Regular Army—*contd.*

Majors—Contd.

Spurling, J. M. L. 8/2/65
Benson, C. W. 1/8/65

Captains.

Weir, J. F. F. (*T*/*Maj.* 28/3/64) 15/1/58
McGonigal, R. J. (*T*/*Maj.* 5/8/64) 26/3/59
Henry, M. J. S. (*T*/*Maj.* 29/8/64) 31/7/59
Knox, R. J., *p.s.c.* 12/2/60
Toomey, M. A., x. 6/8/60
Carson, R. J. M. (*Adjt.* 19/3/65) 4/2/61
Gallway, D. R. (*T*/*Maj.* 10/8/65) 29/7/61
Smeaton-Stuart, J., *p.h.*, *p.l.* 27/7/62

Digitized by Google

Regular Army—*contd.*

Captains—contd.

Colebrook-Robjent, J. F. R. 30/6/63
Clements, W. H. 22/12/63
Blake, C. P. H. 9/3/65
Emmett, D. C. J. 14/3/65
Gallagher, B. W. 25/7/65
Boucher, G. 25/7/65
Mitchell, C. D. 18/12/65
Hughes, R. C. T. 18/12/65

Lieutenants.

Taggart, N. L. (*T/Capt.* 1/7/65) 23/1/62
Dunseath, D. P. (*T/Capt.* 10/2/64) 23/1/62
Rea, A. J. A. (*T/Capt.* 16/1/64) 23/1/62
Larkin, C. W. (*T/Capt.* 2/8/65) 29/1/63
Wheeler, R. N. 22/6/63
Doyle, P. R. 21/6/64
Scrivenor, J. P. 21/6/64
Bird, D. M. G. 28/7/64
Dawson, P. A. H. 20/6/65
Harrison, R. B. A. 20/6/65
Brocksopp, G. 31/1/66
Mulligan, R. A. M. 31/1/66

2nd Lieutenants.

O'Lone, R. D. 30/7/65
Edsell, D. M. E. I. 30/7/65
Jordon, A. P. V. 17/12/65

Quarter-Masters.

Morrow, A. J. C. 22/9/51
lt.-col. 31/8/65
Bull, E. C. J., *M.M.*: 2/6/56
capt. 11/8/61
Byrne, S. A. 1/1/57
capt. 4/4/60
Estridge, W. M., *M.B.E.* 1/4/62
capt. 4/8/62
Moloney, E. *lt.* 1/4/65
Sturgeon, T. 1/4/65
capt. 1/9/65

Regular Army
Short Service Officers

Lieutenants.

Estridge, S. P. MacD. 2/3/65
Millar, W. H. D. 17/8/65

2nd Lieutenants.

Shooter, A. N. 27/7/63
Vosper, A. W. L. 2/5/64
Butler, D. N. 16/1/65
Turner, J. D. J. 28/8/65

Quarter-Master.

Cardwell, C. O. *lt.* 16/12/65

Extended Service Officers

Major.

Yearsley, L. M., *T.D., p.t.s.c.* 3/9/52

Captain.

Saunders, P. J. F. (j.s.c.) (*T/Maj.* 9/4/65) 6/7/50

Territorial Army

Hon. Colonel, London Irish Rifles.

Alexander of Tunis, Field-Marshal *The Earl, K.G., P.C., G.C.B., O.M., G.C.M.G., C.S.I., D.S.O., M.C., D.C.L., LL.D.*, Col. I.G., and 3/2 Punjab R., *i.d.c., p.s.c.* (*H.M. Lieutenant*) 10/11/49

Hon. Colonel, Royal Ulster Rifles.

Evans, Lt. *Sir* Francis, *G.B.E., K.C.M.G., D.L.* 9/11/61

Lt.-Colonel.

Hood, W. C. W. (*Res. of Off.*) 15/10/63

Majors.

Hopkins, M. A., *T.D.* 24/7/57
Moorehead, D. 21/7/60
Holt, H. B., *T.D.* 1/2/62
Wills, P. G. B., *T.D.* 1/2/62
Henry, C. R. 30/1/63
Maxwell, R. 1/1/65

Territorial Army—*contd.*

Captains.

Carson, M. A. (*A/Maj.* 29/10/63 1/10/58
Gailey, I. B. (*A/Maj.* 1/4/64) 1/7/60
Wilkinson, N. B., *T.D.* 1/2/62
Van Brugen, M. J. 1/2/62
Fulford-Talbot, D. M. 12/3/62
McCracken, R. J. (*Seconded to O.T.C.*) 12/6/62
Blackmore, J. A. 1/2/63
Ewing, R. J. 21/2/63
Rea, I. S. M. 29/10/63
Baird, G. H. 1/11/63
Browne, D. 2/1/64
Crilly, E. J. 1/3/65
Hilary, G. N. 1/10/65

Lieutenants.

McCarthy, M. J. P. 1/2/58
Walker, C. J. 16/6/59
Colgan, S. A. M. 30/8/59
McKinlay, A. R. 22/9/60
Marshall, I. V. M. N. 22/9/61
Bennett, R. H. B. (*A/Capt.* 1/5/65) 26/1/63
Hickey, C. J. W. 18/1/64
Davis, R. 22/3/64
Reynolds, V. J. S. 5/6/64
Martin, A. G. 27/10/64
Dickson, D. J. M. 30/11/64
Kelly, G. A. 18/6/65
McBurnie, K. 20/7/65
Rooney, F. P. 30/8/65
Shannon, S. T. 29/11/65
Linton, D. R. 12/2/66

2nd Lieutenants.

†Myers, G. J. 12/2/64
†Martin, C. J. 7/4/64
†Geddes, N. 16/9/64
†Cooke, R. E. 29/1/65
†Hutton, A. H. 16/6/65
†Cross, S. M. P. 15/9/65
†Yeo. F. G. De V. 19/10/65
†Clements, D. E. 19/10/65

Quarter-Master.

Cuthbert, G. C. 30/5/54
capt. 14/7/64

Digitized by Google

THE ROYAL IRISH FUSILIERS (PRINCESS VICTORIA'S) [87 and 89]

The Plume of the Prince of Wales

In the first and fourth corners Princess Victoria's Coronet, in the second an eagle with a wreath of laurel, in the third the Harp and Crown. The Sphinx, superscribed "Egypt."

"Faugh-a-Ballagh."

"Monte Video," "Talavera," "Barrosa," "Java," "Tarifa," "Vittoria," "Nivelle," "Niagara," "Orthes," "Toulouse," "Peninsula," "Ava," "Sevastopol," "Tel-el-Kebir," "Egypt, 1882, 1884," "Relief of Ladysmith," "South Africa, 1899–1902."

The Great War—14 *Battalions.*—"**Le Cateau,**" "Retreat from Mons," "**Marne, 1914,**" "Aisne, 1914," "Armentières, 1914," "**Ypres, 1915, '17, '18,**" "Gravenstafel," "St. Julien," "Frezenberg," "Bellewaarde," "**Somme, 1916, '18,**" "Albert, 1916," "Guillemont," "Ginchy," "Le Transloy," "**Arras, 1917,**" "Scarpe, 1917," "**Messines, 1917, '18,**" "Langemarck, 1917," "Cambrai, 1917," "St. Quentin," "Rosières," "**Lys,**" "Bailleul," "Kemmel," "Courtrai," "France and Flanders, 1914–18," "Kosturino," "Struma," "**Macedonia, 1915–17,**" "**Suvla,**" "Landing at Suvla," "Scimitar Hill," "Gallipoli, 1915," "Gaza," "Jerusalem," "Tell 'Asur," "Megiddo," "Nablus," "**Palestine, 1917–18.**"

The Second World War.—"Withdrawal to Escaut," "**St. Omer-La Bassée,**" "**Bou Arada,**" "Stuka Farm," "**Oued Zarga,**" "Djebel Bel Mahdi," "Djebel Ang," "**Djebel Tanngoucha,**" "Adrano," "**Centuripe,**" "Salso Crossing," "Simeto Crossing," "Malleto," "**Termoli,**" "Trigno," "**Sangro,**" "Fossacesia," "**Cassino II,**" "Liri Valley," "Trasimene Line," "Monte Spaduro," "Monte Grande," "**Argenta Gap,**" "San Nicolo Canal," "Leros," "**Malta, 1940.**"

Agents—Lloyds Bank Limited, Cox's & King's Branch.

Regimental Headquarters—Sovereign's House, The Mall, Armagh, N.I.

Regimental Journal—"Faugh-a-Ballagh," Sovereign's House, The Mall, Armagh, N.I.

Regimental Association—Regimental Association, Sovereign's House, The Mall, Armagh, N.I.

For Record Office ... ... *see* column 2903.

For Regimental Pay Office ... ... *see* column 2913.

Uniform—Blue. *Piping*—Scarlet.
Facing Colour—Blue.

Allied Regiment of The Canadian Army
Irish Fusiliers of Canada (The Vancouver Regiment)

Allied Regiment of the New Zealand Army
The Nelson, Marlborough and West Coast Regiment

Allied Regiment of the Pakistan Army
9th Battalion (Wilde's) Frontier Force Regiment

Allied Battalion of the Federation of Malaysia Forces
1st Federation Reconnaissance Regiment.

Colonel ... ... Scott, Maj.-Gen. T. P. D., *C.B.*, *C.B.E.*, *D.S.O.*, ret. pay, *p.s.c.* 23/6/60

Regular Army

Lt.-Colonels.

§Trousdell, P. J. C., *p.s.c.* 10/12/59

§Clark, B. D. H., *M.C.*, *G.M.*, *s.q.* (*local Col.* 31/10/65) 7/6/62

§Linford, C. W., *M.C.*, j.s.s.c., *p.s.c.* 23/10/62

Baxter, H. J. P., *G.M.*, j.s.s.c., *p.s.c.* 12/6/63

Hill, C. C. 8/6/64

Ormerod, D .L., *M.B.E.*, *p.s.c.*(*n*) 12/3/65

Regular Army—*contd.*

Majors.

Dawson, D. R. Y., *M.C.* 25/3/51

West, T. J., *M.B.E.*, *M.C.* 26/2/52

Chambers, G. M. J. 31/12/52

Greer, D. R. R. 22/1/57

Major, C. J. 4/2/57

Brady, A. 20/10/58

O'Kelly, R. W. E., *s.q.* 28/10/59

Trousdell, E. H. 17/11/60

Regular Army—*contd.*

Majors—contd.

O'Morchoe, D. N. C., *p.s.c.* 15/7/61

Vandeleur, W. D. B. 15/7/61

Howard, H., *p.s.c.* 22/12/61

Houston, D., *p.s.c.* 16/12/62

Casey, J. D. 16/7/63

Law, J. F., *p.s.c.* 22/7/63

Lucas-Clements, R. H., *p.s.c.*, *p.t.s.c.* 22/7/63

Gun Cuninghame, R. H. R. 9/2/64

Dicks, J. H. V. 8/2/65 (*Adjt.* 1/5/64)

Digitized by Google

Regular Army—*contd.*

Captains.

Fitz Maurice, M. D., *p.s.c.* (*T/Maj.* 13/1/66) 31/7/59

Chavasse, H. K. P., *M.B.E.* *p.s.c.* (*T/Maj.* 12/3/64) 12/2/60

French, A. J., *p.s.c.* 12/2/60

Magrane, N. P. 26/7/60

Illingworth, T. J. R. 19/3/61

Rothery, R. C. 21/11/61

Leonard, J. N. 1/6/62

Lefroy, J. G. 27/7/62

Kilroy, W. R. 21/12/62

Tennant, J. M. 23/6/63

Bates, H. V. 1/10/63

Ellis, S. C. B. 2/8/64

Conlin, G. D. 19/12/64

Hayes, R. H. 7/9/65

Jansen, C. F. 27/10/65

Lieutenants.

Wheeler, D. R. H. (*T/Capt.* 1/11/64) 20/9/61

Shanks, O. E. P. (*T/Capt.* 24/9/65) 23/1/62

Pidcock, F. 3/5/62

Lytle, S. W. St. J., *p.h.* 16/6/62

Hoysted, D. C. F. (*T/Capt.* 15/6/65) 16/6/62

Pardey, C. H. (*T/Capt.* 12/9/65) 29/1/63

Robjohn, M. S. 21/6/63

Craig, D. M. 24/9/63

Naughten, A. P. M. J. 20/8/64

Prentis, P. M. 2/2/65

Avis, M. J. 20/6/65

Phelan, P. A. 31/1/66

Regular Army—*contd.*

2nd Lieutenants.

Gough Chrispin, J. H. 18/12/64

Bent, D. F. H. 18/12/64

Venning R. M. 17/7/65

Weekes, N. C. F. 30/7/65

Starling, T. P. 17/12/65

Staff Quarter-Master.

(*Employed List* (2))

Keenan, J., *M.B.E.* 29/12/53
maj. 19/7/63

Quarter-Masters.

Mullett, G. 31/10/56
capt. 4/5/60

McIvor, S. 1/1/57
capt. 28/12/61

Robinson, R., *D.C.M.*
capt. 1/4/63

Turkington, A. E. P. *capt.* 1/4/64

Regular Army

Short Service Officers

Lieutenant.

Thompson, R. J. 15/3/65

2nd Lieutenant.

McConnell, M. F. 15/2/64

Extended Service Officer

Captain.

Rogers, C. F., (*T/Maj.* 4/8/62) 2/7/55

Territorial Army

Hon. Colonel.

Coldwell-Horsfall, Capt. (Hon. Lt.-Col.) J. H., *D.S.O.*, *M.C.* 23/7/63

Major.

Weir, H. A. 3/6/63

Captains.

Creaney, J. A., *T.D.* (*A/Maj.* 1/6/63) 30/7/57

Maginn, L., *T.D.* (*A/Maj.* 2/6/63) 1/3/58

Sadlier, R. F. (*A/Maj.* 18/4/64) 1/6/58

Clarke, T. M. B. (*A/Maj.* 2/10/64) 19/10/59

Roberts, T. W. M. 14/7/60

Burman-Martin, P. (*Res. of Off.*) (*A/Maj.* 29/9/65) 1/5/62

Wills, S. W. 1/5/62

Dale, R. E. 18/4/64

Keith, T. J. D. 19/4/64

Briggs, H. J. 20/4/64

Roberts, D. I. T. 6/9/65

Lieutenants.

Finch, W. A. (*A/Capt.* 7/10/57) 18/9/55

Robinson, W. H. E. 26/1/64

Fairbairn, J. W. M. (*Seconded to O.T.C.*) 11/9/64

Trimble, A. P. 23/1/65

Rafferty, J. 13/12/65

Price, F. W. 13/12/65

2nd Lieutenants.

†McCammond, G. W. E. 13/12/63

†Barrow, P. C. W. 13/12/63

†Spence, L. H. 20/11/64

†Brown, T. S. 29/1/65

†Hunter, W. R. R. 24/11/65

†Scott, E. R. 24/11/65

Quarter-Master.

McKee, J. *lt.* 17/10/59

Digitized by Google

THE HIGHLAND BRIGADE

In front of a Saltire a Stag's Head, thereunder a Scroll inscribed CUIDICH 'N RIGH, all in Silver.

Brigade Representative Colonel Graham, Maj.-Gen. F. C. C., *C.B.*, *D.S.O.*, Col. A. & S.H., j.s.s.c.(S.C.), (*Hon. Col. W.R.A.C.(TA)*).

Brigade Colonel ... ... Moir, Col. C. M., *O.B.E.*, (*late Inf.*), *p.s.c.*

Deputy Assistant Adjutant General / *Brigade Adjutant* } Smart, Maj. R. D. L., Gordons

Brigade Headquarters and Depot. ... Gordon Barracks, Bridge of Don, Aberdeen.

Regular Army Field Officers' Seniority Roll.

Lt.-Colonels.

§Dawson, H. V., Q.O. Hldrs., *p.s.c.* 10/9/60

§Gilmour, A. M., *O.B.E.*, *M.C.*■, Q.O. Hldrs. (*Emp. List* (1), *p.s.c.* (*T/Col.* 10/4/64) 21/10/60

§Clark, W. D., A. & S.H., *s.q.* (*Emp.*) *List* (1)) 16/1/60

§Rowan-Hamilton, D. A., *M.V.O.*, B.W., *p.s.c.* (*local Col.* 7/5/64) 1/3/61

§Underwood, J. M., *M.B.E.*, Q.O. Hldrs (*Emp. List* (1)), j.s.s.c., *p.s.c.* 13/7/61

§Fanshawe, J. G. D., A. & S.H., *p.s.c.* 1/10/61

§Barker, C. N., *M.B.E.*, *M.C.*, Gordons, j.s.s.c., *p.s.c.* 8/4/62

§Lamb, T. B. M., *O.B.E.*, Q.O.Hldrs. (*Emp. List* (1)), *s.q.* 16/5/62

§Fortune, J. B. F., *M.C.*, B.W., *p.s.c.* 12/7/62

§Campbell, R. M., Q.O.Hldrs, (*Emp. List* (1)), *p.s.c.* 1/8/62

§Murray, D. J. S., Q.O.Hldrs., *p.s.c.* 4/1/63

Denniston, R. K., *M.C.*, Q.O. Hldrs. 14/3/63

Smith, R. W., Gordons, j.s.s.c., *p.s.c.* 29/11/63

Davie, J., *M.B.E.*, *M.C.*, Q.O.Hldrs., j.s.s.c., *p.s.c.* 10/1/64

Toms, E. E., Gordons, j.s.s.c., *p.s.c.* 14/1/64

Sinclair, *The Hon.* J. R. K., *O.B.E.*, Q.O. Hldrs. (*Emp. List* (1)), *s.q.* 26/2/64

Lt.-Colonels—contd.

Lithgow, A. O. L., *M.C.*, B.W., j.s.s.c.(US), *p.s.c.* 3/3/64

Findlay, A. G., Q.O.Hldrs., *p.s.c.* 1/6/64

Wood, G. P., *M.C.*, A. & S.H. 19/6/64

Wallace, M. R., A. & S.H., *p.s.c.* 22/7/64

Stewart, J. L., B.W., *p.s.c.* 15/8/64

Wingate-Gray, W. M., *M.C.*■, *B.W.*, (*Emp. List* (1)), j.s.s.c., *p.s.c.* 1/1/65

Logan, J. F., Q.O.Hldrs., *p.s.c.* 1/8/65

Majors.

Leslie, H. K. A., Q.O. Hldrs. 12/1/49

Maclagan, I. A., Q.O. Hldrs., *p.s.c.* 30/7/49

Davies, R. F., Gordons 19/4/50

Young, J. D. S., Gordons 6/7/51

Robertson, J. A., *M.B.E.*, Q.O.Hldrs. 9/8/51

Buchanan, P. G., *M.B.E.*, *T.D.* B.W., *p.s.c.* 29/9/52

Walker, K. R., *D.S.O.*, *M.B.E.*, Q.O.Hldrs. 6/12/52

Burnaby-Atkins, F. J., B.W., *p.s.c.*(*a*) (*local Lt.-Col.* 7/5/64) 31/12/52

Campbell, R. M. A. & S.H., *p.s.c.* 4/6/53

Munro, I. C. S., Gordons, *p.s.c.* (*T/Lt.-Col.* 27/7/64) 19/8/53

Stephen, M. A. C., Gordons 2/3/55

Richardson, A. J. C., Gordons., *p.t.s.c.* (*T/Lt.-Col.* 20/11/64) 26/8/55

Nickson, R. A., *M.C.*, Gordons. 25/5/56

Newton, J. H., Q.O. Hldrs. 8/6/56

Tindall, J. A. G., Gordons, *p.s.c.* 5/6/57

Majors—contd.

Collier, R. C. H., *M.C.*, Q.O.Hldrs. 7/6/57

Neish, J., Gordons (*T/Lt.-Col.* 1/10/65) 1/7/57

Carruth, J. F. V., *M.B.E.*, Q.O. Hldrs. 29/7/57

Burge, M. H., Gordons, *p.s.c.* 6/1/58

Carson, F. D., Q.O. Hldrs. *s.q.* 11/7/58

Houston, J. S., *M.B.E.*, Q.O. Hldrs., *s.q.* (*local Lt.-Col.* 9/3/64) 26/8/58

Brown, A. T. C., Gordons, *p.s.c.*, *p.h.*, *p.l.* 5/10/58

Cookson, A. J., A. & S.H. 4/2/59

Nicoll, E. W., B.W., *p.s.c.* (*Seconded to O.T.C.*) 21/7/59

Stewart, A. McR., Q.O. Hldrs. 2/9/59

Mitchell, C. C., A & S.H., *p.s.c.* (*T/Lt.-Col.* 21/11/64) 17/11/59 *bt. lt.-col.* 1/7/64

Critchley, I. R., B.W., *p.s.c.* 7/2/60

MacLennan, D. R., Q.O. Hldrs. 9/3/60

Gibb, I. S., *M.C.*, Q.O.Hldrs., *p.s.c.* 7/7/60

Brown, D. H. W., *M.C.*, Gordons 2/11/60

Severn, D. B., B.W. 10/11/60

Cameron, I. D., *M.C.*, Q.O. Hldrs., *p.s.c.* 16/12/60

Hamilton, B. M., *M.B.E.*, B.W., *p.s.c.* 27/12/60

O'Connor, W. J., Q.O.Hldrs., *p.s.c.* 9/1/61

Robertson, I. McK., Gordons (*Seconded to O.T.C.*) 1/2/61

Watson, A. L., B.W., j.s.s.c., *p.s.c.* 9/4/61

Digitized by Google

Majors—contd.

Vaughan-Johnson, J. H., Q.O. Hldrs., *p.s.c.* 12/4/61

Chancellor, R. C. B., *M.B.E.*, Gordons, *p.s.c.* (*Local Lt.-Col.* 7/3/63) 13/5/61

Macdonald-Gaunt, C. A., B.W. 21/5/61

Arbuthnott, *Hon.* W. D., *M.B.E.*, B.W., *p.s.c.* 15/7/61

Campbell, R. J. R., Q.O. Hldrs. 15/7/61

Slim, Hon. J. D., A. & S. H., J S.S.C., p.s.c. 20/7/61

Adam, R. E. C., Q.O. Hldrs. 12/9/61

Simpson, J. J. H., Gordons, j.s.s.c., *p.s.c* (*Local Lt.-Col.* 22/8/65) 13/10/61

Wimberley, N. C. D. C., *M.B.E.*, Q.O. Hldrs, *p.s.c.* 23/11/61

Crowe, N. D. L., A. & S.H. 4/12/61

Boswell, A. C. S., *M.B.E.*, A. & S.H., j.s.s.c., *p.s.c.* (*local Lt.-Col.* 21/10/65) 22/12/61

Makgill-Crichton-Maitland, M. M., Gordons 22/12/61

Mackellar, P. M. K., A. & S.H. 22/12/61

Durbin, J. T. D., Gordons 2/4/62

Moncrieff, J. G., B.W., *p.s.c.* 14/7/62

McGregor, R. A., Q.O.Hldrs., *p.s.c.* 14/7/62

Duncan, A. S., Q.O. Hldrs., *p.s.c.* 16/12/62

Tweedy, O. R., B.W., *p.s.c.* 16/12/62

Smart, R. D. L., Gordons 25/6/63

Leslie, I. B., B.W., *p.s.c.* 22/7/63

Carthew, P. M. B., B.W. 22/7/63

MacKinnon, I. K., Q.O. Hldrs. 22/7/63

Majors—contd.

Martineau, I. D., Gordons 9/2/64

Grant, D. J. A., Q.O. Hldrs., *p.s.c.*, *p.t.s.c.* 9/2/64

Somerville, J. G. M., A. & S.H. 9/2/64

Tait, J. B., Q.O. Hldrs., *p.t.s.c.* 9/2/64

Saunders, D.G.B., Gordons, *p.s.c.* 9/2/64

Hopkinson, J. C. O. R., Q.O.Hldrs. *p.s.c.* 3/8/64

Macdonald, J. H. L., Q.O. Hldrs. 30/11/64

Gordon-Steward, C. J. D., Gordons 8/2/65

MacMillan, J. R. A., A. & S.H., *p.s.c.* 8/2/65

Howman, A. C. R., A. & S.H., *p.s.c.* 8/2/65

MacLean, K. J. F., A. & S.H. 8/2/65

Crowe, C. M. C., Q.O. Hldrs. 23/4/65

Gurdon, A. B. D., B.W. *p.s.c.* 4/5/65

McMicking, T. N., *p.s.c.*, B.W. 1/8/65

Robertson, I. B., A. & S.H., *p.t.s.c.* 1/8/65

Gurdon, R. T. T., B.W., *p.s.c.* 1/8/65

Anderson, G. D. A., Q.O. Hldrs. 1/8/65

Murison, R. W. C., Gordons 1/8/65

Orr-Ewing, E.S., B.W., *p.t.s.c.* 28/9/65

Bengough, J. D., B.W. 6/2/66

Miers, D. A. N. C., Q.O. Hldrs., *p.s.c.* 6/2/66

Barber, J. M., Q.O. Hldrs., *p.s.c.* 6/2/66

Digitized by Google

THE BLACK WATCH (ROYAL HIGHLAND REGIMENT) [42 and 73]

The Royal Cypher within the Garter. The badge and motto of the Order of the Thistle. In each of the four corners the Royal Cypher ensigned with The Crown. The Sphinx, superscribed "Egypt."

"Guadaloupe, 1759," "Martinique, 1762," "Havannah," "North America, 1763–64," "Mangalore," "Mysore," "Seringapatam," "Corunna," "Busaco," "Fuentes d'Onor," "Salamanca," "Pyrenees," "Nivelle," "Nive," "Orthez," "Toulouse," "Peninsula," "Waterloo," "South Africa, 1846–7, 1851–2–3," "Alma," "Sevastopol," "Lucknow," "Ashantee, 1873–4," "Tel-el-Kebir," "Egypt, 1882, 1884," "Kirbekan," "Nile, 1884–85," "Paardeberg," "South Africa, 1899–1902."

The Great War—25 *Battalions.*—"Retreat from Mons," **"Marne, 1914, '18,"** "Aisne, 1914," "La Bassée, 1914," **"Ypres, 1914, '17, '18,"** "Langemarck, 1914," "Gheluvelt," "Nonne Bosschen," "Givenchy, 1914," "Neuve Chapelle," "Aubers," "Festubert, 1915," **"Loos,"** **"Somme, 1916, '18,"** "Albert, 1916," "Bazentin," "Delville Wood," "Poxières," "Flers-Courcelette," "Morval," "Thiepval," "Le Transloy," "Ancre Heights," "Ancre, 1916," **"Arras, 1917, '18,"** "Vimy, 1917," "Scarpe, 1917, '18," "Arleux," "Pilckem," "Menin Road," "Polygon Wood," "Poelcappelle," "Passchendaele," "Cambrai, 1917, '18," "St. Quentin," "Bapaume, 1918," "Rosières," **"Lys,"** "Estaires," "Messines, 1918," "Hazebrouck," "Kemmel," "Béthune," "Scherpenberg," "Soissonnais-Ourcq," "Tardenois," "Drocourt-Quéant," **"Hindenburg Line,"** "Epéhy," "St. Quentin Canal," "Beaurevoir," "Courtrai," "Selle," "Sambre," "France and Flanders, 1914–18," **"Doiran, 1917,"** "Macedonia, 1915–18," "Egypt, 1916," "Gaza," "Jerusalem," "Tell 'Asur," **"Megiddo,"** "Sharon," "Damascus," "Palestine, 1917–18," "Tigris, 1916," **"Kut al Amara, 1917,"** "Baghdad," "Mesopotamia, 1915–17."

The Second World War.—"Defence of Arras," "Ypres-Comines Canal," "Dunkirk, 1940," "Somme, 1940," "St. Valery-en-Caux," "Saar," "Breville," "Odon," "Fontenay le Pesnil," "Defence of Rauray," "Caen," "Falaise," **"Falaise Road,"** "La Vie Crossing," "Le Havre," "Lower Maas," "Venlo Pocket," "Ourthe," "Rhineland," "Reichswald," "Goch," **"Rhine,"** "North-West Europe, 1940, '44–45," "Barkasan," "British Somaliland, 1940," **"Tobruk, 1941,"** "Tobruk Sortie," **"El Alamein,"** "Advance on Tripoli," "Medenine," "Zemlet el Lebene," "Mareth," **"Akarit,"** "Wadi Akarit East," "Djebel Roumana," "Medjez Plain," "Si Mediene," **"Tunis,"** "North Africa, 1941–43," "Landing in Sicily," "Vizzini," "Sferro," "Gerbini," "Adrano," "Sferro Hills," **"Sicily, 1943,"** **"Cassino II,"** "Liri Valley," "Advance to Florence," "Monte Scarlari," "Casa Fortis," "Rimini Line," "Casa Fabbri Ridge," "Savio Bridgehead," "Italy, 1944–45," "Athens," "Greece, 1944–45," **"Crete,"** "Heraklion," "Middle East, 1941," "Chindits, 1944," **"Burma, 1944."**

"The Hook, 1952," "Korea, 1952–53."

Agents—Lloyds Bank Limited, Cox's & King's Branch.

Regimental Headquarters—Balhousie Castle, Perth.

Regimental Journal—"The Red Hackle."

Regimental Association—The Black Watch Association, Balhousie Castle, Perth.

For Record Office ... ... *see* column 2903.
For Regimental Pay Office ... ... *see* column 2912.

Doublet—Piper Green. *Kilt*—Black Watch Tartan.
Facing Colour—Blue.

Allied Regiments of the Canadian Army

The Prince Edward Island Regiment (R.C.A.C.)

The Black Watch (Royal Highland Regiment) of Canada
The Lanark and Renfrew Scottish Regiment

Allied Regiments of Australian Infantry

The Royal Queensland Regiment
The Royal New South Wales Regiment

Allied Regiment of New Zealand Army

The New Zealand Scottish Regiment, Royal New Zealand Armoured Corps

Colonel-in-Chief ... *H.M.* QUEEN ELIZABETH THE QUEEN MOTHER

Colonel ... Baker-Baker, Col. (Hon. Brig.), H. C., *D.S.O.*, *M.B.E.*, ret. pay, *p.s.c.* 1/6/64

Regular Army

Lt.-Colonels.

§Rowan-Hamilton, D. A., *M.V.O.*, *p.s.c.* (*local Col.* 7/5/64) 1/3/61

§Fortune, J. B. F., *M.C.*, *p.s.c.* 12/7/62

Lithgow, A. O. L., *M.C.*, j.s.s.c. (US), *p.s.c.* 3/3/64

Stewart, J. L., *p.s.c.* 15/8/64

Regular Army—*contd.*

Lt.-Colonel (*Employed List* (1))

Wingate-Gray, W. M., *M.C.*, j.s.s.c., *p.s.c.* 1/1/65

Majors.

Buchanan, P. G., *M.B.E.*, *T.D.*, *p.s.c.* 29/9/52

Burnaby-Atkins, F. J., *p.s.c.*(*a*) (*local Lt.-Col.* 7/5/64) 31/12/52

Regular Army—*contd.*

Majors—contd.

Nicoll, E. W., *p.s.c.* (*Seconded to O.T.C.*) 21/7/59

Critchley, I. R., *p.s.c.* 7/2/60

Severn, D. B. 10/11/60

Hamilton, B. M., *M.B.E.*, *p.s.c.* 27/12/60

Watson, A. L., j.s.s.c., *p.s.c.* 9/4/61

Digitized by Google

Regular Army—*contd.*

Majors—contd.

Macdonald-Gaunt, C. A. 21/5/61
Arbuthnott, *Hon.* W. D., *M.B.E.*, *p.s.c.* 15/7/61
Moncrieff, J. G., *p.s.c.* 14/7/62
Tweedy, O. R., *p.s.c.* 16/12/62
Leslie, I. B., *p.s.c.* 22/7/63
Carthew, P. M. B. 22/7/63
Gurdon, A. B. D., *p.s.c.* 4/5/65
McMicking, T. N., *p.s.c.* 1/8/65
Gurdon, R. T. T., *p.s.c.* 1/8/65
Orr-Ewing, E. S., *p.t.s.c.* 28/9/65
Bengough, J. D. 6/2/66

Captains.

Parker, C. M., *p.s.c.* (*T/Maj.* 4/1/65) 31/7/59
Campbell, J. C. F. 12/2/60
Cameron, E. D. 4/2/61
Le Maitre, G. H., *p.s.c.* 29/7/61
Innes, C. B. 27/7/62
Campbell, C. J. K. 22/10/62
Usher, T. G. 21/12/62
MacGillivray, M. C. 20/12/63
Barnett, G. C. (*Adjt.* 6/9/65) 25/7/65
Ker, R. I. L. 25/7/65
Grant, C. I. A. 25/7/65
Cox, J. W. A. 25/7/65
Lindsay, S. J. 18/12/65
Gregory-Smith, G. 18/12/65
McMicking, D. J. 18/12/65

Lieutenants.

Arbuthnott, J. F. 23/1/62
Brodie, T. M. 16/6/62
Garforth-Bles, G. W. 22/6/63
Halford-Macleod, A. P. L. 21/6/64
Osborne, J. C. 2/2/65
de Broe-Ferguson, E. N. de B. de B. 14/4/65
Steven, R. M. 13/5/65
Forster, P. G. 20/6/65
Melville, M. L. 20/6/65

2nd Lieutenants.

Sugden, P. R. 12/9/63
Hammond-Chambers, J. A. O. 30/7/65
Davidson, P. R. D. 17/12/65

Quarter-Masters.

Glass, A. A. C., *M.B.E.* 1/1/57
capt. 13/9/60
Dickson, J. A. 5/11/57
capt. 17/6/60
Paterson, G., *M.B.E. capt.* 1/4/64
Henderson, J. D. *lt.* 1/4/64

Regular Army
Short Service Officers

2nd Lieutenants.

Cox, A. D. 27/7/63
Fortune, D. V. 28/8/65
Gibson, H. A. McA. 9/10/65

Quarter-Master.

Norris, A. *lt.* 14/10/65

Extended Service Officer
Major.

Elrick, C. D., *M.B.E.* 24/3/56

Territorial Army

Hon. Colonels

The Lord Provost of Dundee.

Oliver, Col. (Hon. Brig.) J. A., *C.B.*, *C.B.E.*, *D.S.O.*, *T.D.*, *D.L.* (*Res. of Off.*) 10/6/60
Thomson, Col. C. N., *D.S.O.*, *O.B.E.* *T.D.*, *D.L.* 17/7/65

Lt.-Colonels.

Duke, D. A. B., *T.D.*, (*Res. of Off.*) 1/12/63
Stroyan, C. S. R., *T.D.* 1/4/65

Majors.

Campbell, A. G., *T.D.* 25/5/53
Carnegy-Arbuthnott, D. 14/10/56
Philips, G., *T.D.* 11/12/57
Smith, W. G. R., *T.D.* 25/6/58
Gomme-Duncan, A. M., *T.D.* 29/5/61
Davidson, R. A. 17/6/61
Ferrand, C. E. W. 1/7/63
Walker, K. M., *T.D.* 17/9/63
Robb, G. S. 1/12/63
Thomson, J. M. 1/5/64
Dickson, I. M., *T.D.* 2/10/64

Captains.

Booth, R. E., *T.D.* 29/11/55
Black, M. D. G., *M.C.* (*A/Maj.* 12/2/62) 9/12/58
Reid, R. M. 20/6/59
Clazy, M. G. 19/10/59
Upton, J. E., w. (*Res. of Off.*) 6/8/60
Wedderburn-Bethune, A. H. B (*A/Maj.* 5/7/64) 4/12/60
Murdoch, D. 28/2/62
Liddell, A. T. W. 18/4/62

Territorial Army—*contd.*

Captains—contd.

Scott, M. (*Unatt'd List*) 1/11/62
Rankin, J. F. 4/3/63
White, A. McL. (*A/Maj.* 5/6/65) 4/3/63
Macrae, I. C. 24/6/63
Malcolmson, I. C. 1/8/63
Robertson, F. K. 1/8/63
Swan, A. 1/12/63
Vale, B. 1/5/64
Blakeney, H. J. M. 5/7/64

Lieutenants.

McAndrew, N. 2/10/55
Innes, M. A. (*A/Capt.* 26/9/65) 19/8/60
Clokie, P. N. H. (*Res. of Off.*) 13/10/60
McCormack, I. D. 6/2/61
Valentine, A. L. McK. (*A/Capt.* 18/6/63) 28/6/61
Mcleod, R. 6/3/62
Henderson, J. C. (*Res. of Off.*) 14/3/62
Melville, E. C. 22/5/62
Mowatt, D. G. M. 26/6/62
Bruce, A. H. R. 25/5/63
Maconochie, S. R. 25/5/63
Findlay, N. J. 1/6/64
Key, B. S. 1/6/64
Scott, A. H. 21/10/64
Robb, J. A. G. J. 22/1/65
Milway, A. C. 23/5/65
Sturrock, J. A. 23/5/65
Sinclair-Scott, P. A. 23/5/65
Anderson, P. G. L. 23/5/65
Kennedy, R. M. 23/5/65
Heriot-Maitland, L. D. 27/6/65
Stirling-Aird, P. K. 21/11/65
Halford Macleod, J. R. S. 8/1/66

2nd Lieutenants.

†Rees, H. M. 23/5/63
†Kent, J. G. 8/1/64
†McEwan, D. W. 27/2/64
†Connors, J. J. B. 17/4/64
†Payne, M. A. 19/4/64
†Murdoch, A. 5/6/64
†Lebeter, S. A. (*Seconded to O.T.C.*) 13/6/64
†Burnett, R. 7/10/64
†Keddie, D. 7/10/64
†Price, D. G. 7/10/64
†Stewart, C. St.C. A. 7/10/64
†Wood, A. D. (*Seconded to O.T.C.*) 9/12/64
†Macleod, J. C. 19/5/65
†Smith, A. R. 14/7/65
†Rose, D. A. 14/7/65
†Brown, N. W. 27/8/65

Quarter-Master.

Shepherd, K. *lt.* 21/11/63

Digitized by Google

QUEEN'S OWN HIGHLANDERS (SEAFORTH AND CAMERONS) [72, 78 and 79]

A stag's head cabeshed, between the attires the Thistle ensigned with The Crown. The Cypher of Queen Victoria within the Garter. The Cypher of the Duke of York. The Sphinx, superscribed "Egypt". The Elephant, superscribed "Assaye." The Cypher of the Duke of Edinburgh.

"Cuidich 'n Righ."

"Carnatic," "Hindoostan," "Mysore," "Egmont-op-Zee," "Cape of Good Hope, 1806," "Maida," "Corunna," "Busaco," "Fuentes d'Onor," "Java," "Salamanca," "Pyrenees," "Nivelle," "Nive," "Toulouse," "Peninsula," "Waterloo," "South Africa, 1835," "Alma," "Sevastopol," "Koosh-ab," "Persia," "Lucknow," "Central India," "Peiwar Kotal," "Charasiah," "Kabul, 1879," "Kandahar, 1880," "Afghanistan, 1878–80," "Tel-el-Kebir," "Egypt, 1882," "Nile, 1884–85," "Chitral," "Athara," "Khartoum," "Paardeberg," "South Africa, 1899–1902."

The Great War—32 *Battalions.*—"Le Cateau," "Retreat from Mons," "**Marne, 1914, '18,**" "**Aisne, 1914,**" "La Bassée, 1914," "Armentières, 1914," "**Ypres, 1914, '15, '17, '18,**" "Langemarck, 1914," "Gheluvelt," "Nonne Bosschen," "Festubert, 1914, '15," "Givenchy, 1914," "**Neuve Chapelle,**" "Hill 60," "Gravenstafel," "St. Julien," "Frezenberg," "Bellewaarde," "Aubers," "**Loos,**" "**Somme, 1916, '18,**" "Albert, 1916," "Bazentin," "**Delville Wood,**" "Pozières," "Flers-Courcelette," "Morval," "Le Transloy," "Ancre Heights," "Ancre, 1916," "**Arras, 1917, '18,**" "**Vimy, 1917,**" "Scarpe, 1917, '18," "Arleux," "Pilchem," "Menin Road," "Polygon Wood," "Broodseinde," "Poelcapelle," "Passchendaele," "**Cambrai, 1917, '18,**" "St. Quentin," "Bapaume, 1918," "Lys," "Estaires," "Messines, 1918," "Hazebrouck," "Bailleul," "Kemmel," "Béthune," "Soissonais-Ourcq," "Tardenois," "Drocourt-Quéant," "Hindenburg Line," "Epéhy," "St. Quentin Canal," "Courtrai," "Selle," "**Valenciennes,**" "**Sambre,**" "France and Flanders, 1914–18," "Struma," "**Macedonia' 1915–18,**" "Megiddo," "Sharon," "**Palestine, 1918,**" "Tigris, 1916," "Kut al Amara, 1917," "**Baghdad,**" "Mesopotamia, 1915–18."

The Second World War.—"Defence of Escaut," "**St. Omer-La Bassée,**" "Ypres–Comines Canal," "Somme" 1940," "Withdrawal to Seine," "**St. Valery-en-Caux,**" "Odon," "Cheux," "**Caen,**" "Troarn," "Mont Pincon," "Quarry Hill," "Falaise," "Falaise Road," "Dives Crossing," "La Vie Crossing," "Lisieux," "Nederrijn," "Best," "Le Havre," "Lower Maas," "Meijel," "Venlo Pocket," "Ourthe," "**Rhineland,**" "**Reichswald,**" "Goch," "Moyland," "**Rhine,**" "Uelzen," "Artlenberg," "North-West Europe, 1940, '44–45," "Agordat," "**Keren,**" "Abyssinia, 1941," "**Sidi Barrani,**" "Tobruk, 1941, '42," "Gubi II," "Carmusa," "Gazala," "**El Alamein,**" "Advance on Tripoli," "Mareth," "Wadi Zigzaou," "**Akarit,**" "Djebel Roumana," "North Africa" 1940–43," "Landing in Sicily," "Augusta," "Francofonte," "Adrano," "Sferro Hills," "**Sicily, 1943,**" "Garigliano Crossing," "**Anzio,**" "Cassino I," "Poggio del Grillo," "**Gothic Line,**" "Tavoleto," "Coriano," "Pian di Castello," "Monte Reggiano," "Rimini Line," "San Marino," "Italy, 1943–44," "**Madagascar**" "Middle East, 1942," "**Imphal,**" "Shenam Pass," "Litan," "**Kohima,**" "Relief of Kohima," "Naga Villages," "Aradura," "Tengnoupal," "Shwebo," "**Mandalay,**" "Ava," "Irrawaddy," "Mt. Popa," "**Burma, 1942–45.**"

Agents—Messrs. Glyn, Mills & Co., Holt's Branch.
Regimental Headquarters—Cameron Barracks, Inverness.
Regimental Journal—"The Queen's Own Highlander."
Regimental Associations.—Queen's Own Highlanders, Cameron Barracks, Inverness.
Seaforth Highlanders, Fort George, Inverness-shire.
Queen's Own Cameron Highlanders, Cameron Barracks, Inverness.

For Record Office ... ... *see* column 2903.
For Regimental Pay Office ... ... *see* column 2913.
Doublet—Piper Green. *Kilt*—Mackenzie Tartan (Seaforth sett).
Trews—Cameron Tartan.
Facing Colour—Buff and Blue.

Allied Regiments of The Canadian Army
The Cameron Highlanders of Ottawa
The Queen's Own Cameron Highlanders of Canada
The Seaforth Highlanders of Canada

Allied Regiments of Australian Infantry
The Royal South Australia Regiment
The Royal Western Australia Regiment

Allied Regiments of the New Zealand Army
The Wellington Regiment (City of Wellington's Own)
Royal New Zealand Infantry Corps
The Otago and Southland Regiment

Colonel-in-Chief ... ... Field-Marshal *H.R.H. The Prince* Philip, *Duke of* Edinburgh, *K.G., K.T., G.B.E.*, Field-Marshal Australian Military Forces, Capt. Gen. R. Mar., Col.-in-Chief Q.R.I.H., D.E.R.R., A.C.F., The Royal Canadian Regt., Royal Canadian Army Cadets, Royal Corps of Australian Electrical and Mechanical Engineers and Australian Cadet Corps, Col. W. G. (*Hon. Col. L.D.Y.* (*T.A.*) and *O.T.C.*), *p.s.c.*(*n*).

Colonel ... ... Hunt, Maj.Gen. P. M., *C.B., D.S.O., O.B.E., i.d.c., p.s.c., f.s.c.*(*US*) ... 7/2/66

Regular Army

Lt.-Colonels.

§Dawson, H. V., *p.s.c.* 10/9/60

§Murray, D. J. S., *p.s.c.* 4/1/63

Denniston, R. K., *M.C.* 14/3/63

Davie, J., *M.B.E., M.C.*, j.s.s.c., *p.s.c.* 10/1/64

Findlay, A. G., *p.s.c.* 1/6/64

Logan, J. F., *p.s.c.* 1/8/65

Regular Army—*contd.*

Lt.-Colonels (*Employed List* (1))

§Gilmour, A. M., *O.B.E., M.C.*, *p.s.c.* (*T/Col.* 10/4/64) 21/10/60

§Underwood, J. M., *M.B.E.*, j.s.s.c., *p.s.c.* 13/7/61

§Lamb, T. B. M., *O.B.E., s.q.* 16/5/62

§Campbell, R. M., *p.s.c.* 1/8/62

Sinclair, *The Hon.* J. R. K., *O.B.E., s.q.* 26/2/64

Regular Army—*contd.*

Majors.

Leslie, H. K. A. 12/1/49

Maclagan, I. A., *p.s.c.* 30/7/49

Robertson, J. A., *M.B.E.* 9/8/51

Walker, K. R., *D.S.O., M.B.E.* 6/12/52

Newton, J. H. 8/6/56

Collier, R. C. H., *M.C.* 7/6/57

Carruth, J. F. V., *M.B.E.* 29/7/57

Digitized by Google

Regular Army—*contd.*

Majors—contd.

Carson, F. D., *s.q.* 11/7/58
Houston, J. S., *M.B.E.*, *s.q.* (*local Lt.-Col.* 9/3/64) 26/8/58
Stewart, A. McR. 2/9/59
MacLennan, D. R. 9/3/60
Gibb, I. S., *M.C.*, *p.s.c.* 7/7/60
Cameron, I. D., *M.C.*, *p.s.c* 16/12/60
O'Connor, W. J., *p.s.c.* 9/1/61
Vaughan-Johnson, J. H., *p.s.c.* 12/4/61
Campbell, R. J. R. 15/7/61
Adam, R. E. C. 12/9/61
Wimberley, N. C. D. C., *M.B.E.*, *p.s.c.* 23/11/61
McGregor, R. A., *p.s.c.* 14/7/62
Duncan, A. S., *p.s.c.* 16/12/62
MacKinnon, I. K. 22/7/63
Grant, D. J. A., *p.s.c.*, *p.t.s.c.* 9/2/64
Tait, J. B., *p.t.s.c.* 9/2/64
Hopkinson, J. C. O. R., *p.s.c.* 3/8/64
Macdonald, J. H. L. 30/11/64
Crowe, C. M. C. 23/4/65
Anderson, G. D.'A 1/8/65
Miers, D. A. N. C., *p.s.c.* 6/2/66
Barber, J. M., *p.s.c.* 6/2/66

Captains.

Wolfe-Murray, J. 22/7/58
MacInnes, A. W. L. 7/5/59
Dudgeon, A. J. 31/7/59
Nason, J. H. 31/7/59
Cameron, I. S. 20/12/59
Wilson, M. D. McP. 12/2/60
Kerr-Smiley, P. S. 12/2/60

Regular Army—*contd.*

Captains—contd.

Fairrie, A. A. 4/2/61
McLaren, R. M. 4/2/61
Holt, P. H. E. L. 8/3/61
Langlands, J. C. 29/7/61
Maclauchlan, D. F. 16/12/61
Fraser, I. M. 12/6/62
Whitelaw, R. J. G. 2/7/62
Murray, G. B. 27/7/62
Nason, I. G. 21/12/62
MacCallum, J. A. 21/12/62
Sutherland, N. J. C. 21/12/62
Cameron, J. P. 6/7/63
White, M. H. 20/12/63
Stewart, M. M. 20/12/63
Latham, G. (*Adjt.* 10/12/64) 20/5/64
McGregor, A. D. M. 26/1/65
Nell, G. M. 2/2/65
Harmsworth, A. V. M. I. St. J. 25/7/65

Lieutenants.

MacKintosh-Walker, C. J. 30/9/60
Blair, D. N. A. (*T/Capt.* 6/2/65) 26/12/60
Taylor, S. B. (*T/Capt.* 11/10/65) 26/5/61
Gordon-Duff, R. (*T/Capt.* 28/5/65) 16/6/62
Donaldson, J. W. B. 5/8/62
Cassels, R. J. K. (*T/Capt.* 20/8/65) 29/1/63
Mackenzie, J. J. G. (*T/Capt.* 2/11/65) 29/1/63
Stirling-Hamilton, B. 29/1/63
Hunt, R. C. V. 10/2/63
Cameron, R. K. 22/6/63
Ridley, N. J. 4/2/64
Forteath, N. A. M. 20/6/65
Haugh, R. I. H. 20/6/65
Monro, D. C. 3/11/65
Campbell, E. A. D. 31/1/66
Lorimer, I. 31/1/66

2nd Lieutenants.

Davy, A. J. G. 18/12/64
Kaplowitch, R. N. C. 18/12/64
Young, H. G. 30/7/65

Quarter-Masters.

Vass, C. J. A. 3/7/53
maj. 22/6/62
McIntosh, J. McA. 1/1/57
maj. 25/6/63
Smith, J. H. 1/3/57
capt. 24/12/63
Holmes, R. G., *M.B.E.*, *maj.* 1/4/60
Henderson, A. G. *lt.* 1/4/65

Regular Army
Short Service Officers

2nd Lieutenants.

Charlton, W. McK. 18/7/64
I'Anson, R. W. 3/4/65

Quarter-Masters.

Ogilvie, J. O. *lt.* 26/2/62
Smith, A. *lt.* 1/11/63
Wright, W. *lt.* 26/8/64

Extended Service Officer.

Major.

Robertson, O. A. 14/11/54

Digitized by Google

SEAFORTH HIGHLANDERS (ROSS-SHIRE BUFFS, THE DUKE OF ALBANY'S)

A stag's head caboched, between the attires the Cypher and Coronet of the late Duke of Albany with the motto "Guidich 'n Righ." In each of the four corners the late Duke of York's Cypher and Coronet.

The elephant, superscribed "Assaye."

"Carnatic" "Hindoostan," "Mysore," "Cape of Good Hope, 1806," "Maida," "Java," "South Africa, 1835," "Sevastopol," "Koosh-ab," "Persia," "Lucknow," "Central India," "Peiwar Kotal," "Charasiah," "Kabul, 1879," "Kandahar, 1880," "Afghanistan, 1878–80," "Tel-el-Kebir," "Egypt 1882," "Chitral," "Atbara," "Khartoum," "Paardeberg," "South Africa, 1899–1902."

The Great War—19 *Battalions.*—"Le Cateau," "Retreat from Mons," "**Marne, 1914, '18,**" "Aisne, 1914," "La Bassée, 1914," "Armentières, 1914," "Festubert, 1914, '15," "Givenchy, 1914," "Neuve Chapelle," "**Ypres, 1915, '17, '18,**" "St. Julien," "Frezenberg," "Bellewaarde," "Aubers," "**Loos,**" "**Somme, 1916, '18,**" "Albert, 1916," "Bazentin," "Delville Wood," "Pozières," "Flers-Courcelette," "Le Transloy," "Ancre Heights," "Ancre, 1916," "**Arras, 1917, '18,**" "**Vimy, 1917,**" "Scarpe, 1917, '18," "Arleux," "Pilckem," "Menin Road," "Polygon Wood," "Broodseinde," "Poelcappelle," "Passchendaele," "**Cambrai, 1917, '18,**" "St. Quentin," "Bapaume, 1918," "Lys," "Estaires," "Messines, 1918," "Hazebrouck," "Bailleul," "Kemmel," "Béthune," "Soissonais-Ourcq," "Tardenois," "Drocourt-Quéant," "Hindenburg Line," "Courtral," "Selle," "**Valenciennes,**" "France and Flanders, 1914–18," "Macedonia, 1917–18," "Megiddo," "Sharon," "**Palestine, 1918,**" "Tigris, 1916," "Kut al Amara, 1917," "**Baghdad,**" "Mesopotamia, 1915–18,"

The Second World War—"Ypres-Comines Canal," "Somme, 1940," "Withdrawal to Seine," "**St. Valery-en-Caux,**" "Odon," "Cheux," "**Caen,**" "Troarn," "Mont Pincon," "Quarry Hill," "Falaise," "Falaise Road," "Dives Crossing," "La Vie Crossing," "Lisieux," "Nederrijn," "Best," "Le Havre," "Lower **Maas,**" "Meijel," "Venlo Pocket," "Ourthe," "**Rhineland,**" "Reichswald," "Goch," "Moyland," "Rhine," "Uelzen," "Artlenberg," "North-West Europe, 1940, '44-45," "**El Alamein,**" "Advance on Tripoli," "Mareth," "Wadi Zigzaou," "**Akarit,**" "Djebel Roumana," "North Africa, 1942-43," "Landing in Sicily," "Augusta," "Franco' fonte," "Adrano," "Sferro Hills," "**Sicily, 1943,**" "Garigliano Crossing," "**Anzio,**" "Italy, 1943-44," "**Madagascar,**" "Middle East, 1942," "**Imphal,**" "Shenam Pass," "Litan," "Tengnoupal," "**Burma, 1942-44.**"

Doublet—Piper Green. *Kilt*—MacKenzie Tartan (Seaforth sett).
Facing Colour—Buff.

Hon. Colonel.

Sym, Lt.-Col. (Hon. Col.) (*local Brig.* 1/4/65) J.M., *D.S.O., D.L., J.P.* ret. pay (*Cadet Comdt. Scotland*) 27/4/63

Majors.

Mackenzie, H. A. C., *M.C., T.D.* 1/5/47

Braithwaite, C. G., *T.D.* 22/2/58

Taylor, W. A. 1/5/59

Bartlett, G., *T.D.* 2/4/60

Taylor, R. A., *T.D* 15/5/63

Dunnett, G. T., *T.D.* 22/10/63

Wood, A. J. C. (*Res. of Off.*) 14/2/64

Captains.

Grant, J. M. (*Res. of Off.*) 6/8/56

Blake, G. W., *T.D.* 21/12/56

Sinclair, A. A., *T.D.* 1/1/58

Mackay, D., *T.D.* 4/2/58

Campbell, I. 5/2/58

Watt, J. 1/7/59

Laurie, R. B. E. 10/3/60

Stafford, S. R. 31/7/61

Scott, J. M. L. 1/8/62

Stirling, R. W. K., *T.D.* 10/9/62

Kennedy, W. M. C. 14/6/65

Curie, A. M. 22/9/65

Lieutenants.

Allanby, C. H. 6/7/53

Leslie, M. R. M. 20/7/53

Currie, G. A. A. 10/12/56

Lee, W. T. 25/10/57

Gloyer, R. I. (*Res. of Off.*) 4/2/63

Milne, C. 5/7/63

Anstiss, R. (*A/Capt.* 1/7/65) (*Seconded to O.T.C.*) 22/3/64

Linklater, M. D. 5/7/64

Robertson, H. MacD. 14/9/64

Geater, I. A. N. 7/10/64

Menzies, W. A. 30/5/65

2nd Lieutenants.

†Wolseley Brinton, D. D. 14/9/63

†Grant-Peterkin, K. 22/12/64

†Currie, E. K. C. 16/1/65

†McKenzie, R. C. 15/12/65

Quarter-Master.

McLay, T. D. 9/3/56
maj. 9/3/62

Digitized by Google

THE QUEEN'S OWN CAMERON HIGHLANDERS

The Thistle ensigned with The Crown

The Sphinx, superscribed "Egypt". In the four corners The Cypher of Queen Victoria within the Garter. **"Egmont-op-Zee"** **"Corunna,"** **"Busaco,"** **"Fuentes d'Onor,"** **"Salamanca,"** **"Pyrenees,"** **"Nivelle,"** **"Nive,"** **"Toulouse,"** **"Peninsula,"** **"Waterloo,"** **"Alma,"** **"Sevastopol,"** **"Lucknow,"** **"Tel-el-Kebir,"** **"Egypt, 1882,"** **"Nile, 1884–85,"** **"Atbara,"** **"Khartoum,"** **"South Africa, 1900–02.**

The Great War—13 *Battalions.*—"Retreat from Mons," **"Marne, 1914, '18,"** **"Aisne, 1914,"** **"Ypres, 1914, '15, '17, '18,"** "Langemarck, 1914," "Gheluvelt," "Nonne Bosschen," "Givenchy, 1914," **"Neuve Chapelle,"** "Hill 60," "Gravenstafel," "St. Julien," "Frezenberg," "Bellewaarde," "Aubers," "Festubert, 1915," **"Loos,"** **"Somme, 1916, '18,"** "Albert, 1916," "Bazentin," **"Delville Wood,"** "Pozières," "Flers-Courcelette," "Morval," "Le Transloy," "Ancre Heights," **"Arras, 1917, '18,"** "Scarpe, 1917," "Arleux," "Pilckem," "Menin Road," "Polygon Wood," "Poelcappelle," "Passchendaele," "St. Quentin," "Bapaume, 1918," "Lys," "Estaires," "Messines, 1918," "Kemmel," "Béthune," "Soissonnais-Ourcq," "Drocourt-Quéant," "Hindenburg Line," "Epéhy," "St. Quentin Canal," "Courtrai," **"Selle,"** **"Sambre,"** "France and Flanders, 1914–18," "Struma," **"Macedonia, 1915–18."**

The Second World War—"Defence of Escaut," **"St. Omer-La Bassée,"** "Somme, 1940," "St. Valery-en-Caux," "Falaise," "Falaise Road," "La Vie Crossing," "Le Havre," "Lower Maas," "Venlo Pocket," "Rhineland," **"Reichswald,"** "Goch," **"Rhine,"** "North-West Europe, 1940, '44-45," "Agordat," **"Keren,"** "Abyssinia, 1941," **"Sidi Barrani,"** "Tobruk, 1941, '42," "Gubi II," "Carmusa," "Gazala," **"El Alamein,"** "Mareth," "Wadi Zigzaou," **"Akarit,"** "Djebel Roumana," "North Africa, 1940-43," "Francofonte," "Adrano," "Sferro Hills," "Sicily, 1943," "Cassino I," "Poggio del Grillo," **"Gothic Line,"** "Tavoleto," "Coriano," "Pian di Castello," "Monte Reggiano," "Rimini Line," "San Marino," "Italy, 1944," **"Kohima,"** "Relief of Kohima," "Naga Village," "Aradura," "Shwebo," **"Mandalay,"** "Ava," "Irrawaddy," "Mt. Popa," "Burma, 1944-45."

Doublet—Piper Green. *Kilt*—Cameron Tartan.
Facing Colour—Blue.

THE LIVERPOOL SCOTTISH, THE QUEEN'S OWN CAMERON HIGHLANDERS (TERRITORIAL ARMY)

"South Africa, 1902."

The Great War—3 *Battalions.*—**"Bellewaarde,"** **"Somme, 1916,"** "Ginchy," "Morval," **"Ypres, 1917,"** **"Pilckem,"** **"Menin Road,"** **"Passchendaele,"** **"Cambrai, 1917,"** **"Lys,"** **"Estaires,"** **"France and Flanders, 1914–18."**

Regimental Associations—The Liverpool Scottish Regimental Association, 7, Fraser Street, Liverpool.
The Liverpool Scottish Officers Association, 7, Fraser Street, Liverpool.

Doublet—Piper Green. *Kilt*—Forbes. *Facing Colour*—*Blue.*

Hon. Colonels.

Cameron of Lochiel, Col. D. H., *T.D.* (*Vice Lieutenant*) 5/12/57
Derby, Bt.-Col. *The Earl of, M.C.* (*T.A. Res.*) (*Hon. Col. Kings* (*T.A.*))(*H.M. Lieutenant.*) 1/9/64

Lt.-Colonels.

Gifford, D. J (*Seconded to O.T.C.*) 31/7/60
Rogerson, D. C. L., *T.D.* 1/8/63

Majors.

Morrison, K. C. G., *T.D.* 13/6/53
Angus, A. W. J. (*Res. of Off.*) (*Seconded to O.T.C.*) 6/12/53
Laughton, P. I. (*Unatt'd List*) 9/7/57
Grundy, E. R., *T.D.* 1/10/57
Savage, D. MacR. 11/3/60
Watson, A. J. S. 1/11/61
Craik, R. R. 1/12/62
Grey, E. F. (*Res. of Off.*) 1/5/63
Hardie, J. D. M (*Unatt'd List*) 23/5/63
Coldham, P. A. O. 1/9/63
Grime, B. G., *M.B.E., T.D.* 16/3/64
MacKenzie, K. F. S., *E.R.D.* 31/3/64
Bateman, J. C. 1/7/65

Captains.

Nicol, N. MacG. 1/6/56
Ellis, A. H. 2/8/56
Bruxner, J. (*A/Maj.* 1/9/60) 1/5/58
Miller, G. P. K. (*A/Maj.* 1/9/60) 1/5/58
Blades, A. S. M. 14/10/58
Hodge, L. 7/10/59
Clark, K. J. (*Seconded to O.T.C.*) 1/11/61
Macdonald, D. R. 10/5/62
MacDonald, D. G. 24/4/63
Cooke, J. D. P. 1/10/63
Paterson, I. 1/10/63
Duncan, A. J. 1/10/63
Davidson, C. G. 1/10/63
Aitken, R. J. 4/7/64
Sutherland, A. M. 4/7/64
Grant, J. M. G. 4/7/64

Lieutenants.

MacDonald of Clanranald, R. A. 20/6/59
Murray, H. R. W 10/12/59
Davey, P. W. (*A/Capt.* 27/6/64) 1/10/61
Reid, D. A. 21/11/61
Dickie, M. 17/4/62
Young, J. A. L. 20/10/62

Lieutenants—contd.

Faux, J. C. 21/7/63
McKay, W. S. (*A/Capt.* 1/11/65) 21/11/63
Gordon, J. H. H. 26/11/63
Muir, D. D. 4/12/63
Smith, R. B. 21/5/64
Gow-Smith, T. K. 5/7/64
Dawson, C. J. (*Seconded to O.T.C.*) 9/10/64
Collinson, A. R. 10/6/65
Welsh, A. C. 14/9/65
Grey, J. E. 14/9/65

2nd Lieutenants.

†Dodd, A. P. G. 7/4/64
†Fletcher, W. G. 7/4/64
†Wright, J. S. 7/4/64
†Fraser, R. M. 3/10/64
†Ross, A. R. J. 3/10/64
†Douglas-Hamilton, I. 22/12/64
†Macdonald, D. 26/3/65
†Gordon, P. L. R. 27/3/65
†Allan, A. 19/5/65
†Campbell, A. J. 27/8/65

Quarter-Master.

Moorse, J. J., *M.B.E. lt.* 7/11/59

Digitized by Google

The Highland Brigade—*continued*

THE GORDON HIGHLANDERS [75 and 92]

The crest of the Marquess of Huntly within a wreath of ivy, with the motto "Bydand." The Royal Tiger, superscribed "India." The Sphinx, superscribed "Egypt."

"**Mysore,**" "**Seringapatam,**" "**Egmont-op-Zee,**" "**Mandora,**" "**Corunna,**" "**Fuentes d'Onor,**" "**Almaraz,**" "**Vittoria,**" "**Pyrenees,**" "**Nive,**" "**Orthes,**" "**Peninsula,**" "**Waterloo,**" "**South Africa, 1835,**" "**Delhi, 1857,**" "**Lucknow**" "**Charasiah,**" "**Kabul, 1879,**" "**Kandahar, 1880,**" "**Afghanistan, 1878–80,**" "**Tel-el-Kebir,**" "**Egypt, 1882, 1884,**" "**Nile, 1884–85,**" "**Chitral,**" "**Tirah,**" "**Defence of Ladysmith,**" "**Paardeberg,**" "**South Africa, 1899–1902.**"

The Great War—21 *Battalions.*—"**Mons,**" "**Le Cateau,**" "Retreat from Mons," "**Marne, 1914, '18**" "Aisne, 1914," "La Bassée, 1914," "Messines, 1914," "Armentières, 1914," "**Ypres, 1914, '15, '17,**" "Langemarck, 1914," "Gheluvelt," "Nonne Bosschen," "Neuve Chapelle," "Frezenberg," "Bellewaarde," "Aubers," "Festubert, 1915," "Hooge, 1915," "**Loos,**" "**Somme, 1916, '18,**" "Albert, 1916, '18," "Bazentin," "Delville Wood," "Pozières," "Guillemont," "Flers-Courcelette," "Le Transloy," "**Ancre, 1916,**" "**Arras, 1917, '18,**" "Vimy, 1917," "Scarpe, 1917, '18," "Arleux," "Bullecourt," "Pilckem," "Menin Road," "Polygon Wood," "Broodseinde," "Poelcappelle," "Passchendaele," "**Cambrai, 1917, '18,**" "St. Quentin," "Bapaume, 1918," "Rosières," "Lys," "Estaires," "Hazebrouck," "Bethune," "Soissonnais-Ourcq," "Tardenois," "Hindenburg Line," "Canal du Nord," "Selle," "Sambre," "France and Flanders, 1914–18," "**Piave,**" "**Vittorio Veneto,**" "Italy, 1917–18."

The Second World War.—"Withdrawal to Escaut," "Ypres-Comines Canal," "Dunkirk, 1940," "Somme, 1940," "St. Valery-en-Caux," "**Odon,**" "La Vie Crossing," "Lower Maas," "Venlo Pocket," "Rhineland," "**Reichswald,**" "Cleve," "**Goch,**" "**Rhine,**" "**North-West Europe, 1940, '44–45,**" "**El Alamein,**" "Advance on Tripoli," "**Mareth,**" "Medjez Plain," "**North Africa, 1942–43,**" "Landing in Sicily," "**Sferro,**" "Sicily, 1943," "**Anzio,**" "Rome," "Italy, 1944–45."

Agents—Messrs. Glyn Mills & Co., Holt's Branch.

Regimental Headquarters—Viewfield Road, Aberdeen.

Regimental Journal—"The Tiger and Sphinx," Regimental Headquarters, The Gordon Highlanders, Viewfield Road, Aberdeen.

Regimental Association—The Gordon Highlanders, Viewfield Road, Aberdeen.

For Record Office ... ... *see* column 2903
For Regimental Pay Office ... ... *see* column 2913

Doublet—Piper Green. *Kilt*—Gordon Tartan.

Facing Colour—Yellow.

THE LONDON SCOTTISH, THE GORDON HIGHLANDERS (TERRITORIAL ARMY)

In front of a circle inscribed with the motto "Strike Sure", St. Andrew's Cross surmounted by a Lion rampant "South Africa, 1900–02."

The Great War—3 *Battalions.*—"**Messines, 1914,**" "**Ypres, 1914, '17, '18,**" "Gheluvelt," "Nonne Bosschen," "**Givenchy, 1914,**" "Aubers," "**Loos,**" "**Somme, 1916, '18,**" "Albert, 1916, '18," "Guillemont," "Ginchy," "Flers-Courcelette," "Morval," "Le Transloy," "**Arras, 1917, '18,**" "Scarpe, 1917, '18," "Langemarck, 1917," "**Cambrai, 1917, '18,**" "Hindenburg Line," "Canal du Nord," "Courtrai," "**Valenciennes,**" "Sambre," "France and Flanders, 1914–18," "**Doiran, 1917,**" "Macedonia, 1916–17," "Gaza," "El Mughar," "Nebi-Samwil," "**Jerusalem,**" "Jericho," "Jordan," "Tell 'Asur," "Palestine, 1917–18."

The Second World War—"**Primosole Bridge,**" "Sicily, 1943," "**Teano,**" "**Monte Camino,**" "Calabritto," "**Garigliano Crossing,**" "Damiano," "**Anzio,**" "Carroceto," "**Gothic Line,**" "**Coriano,**" "Croce," "Senio Pocket," "**Rimini Line,**" "Ceriano Ridge," "**Valli di Comachie,**" "**Argenta Gap,**" "Italy, 1943–45."

Regimental Journal—"The London Scottish Regimental Gazette," 59, Buckingham Gate, London, S.W.1.

Regimental Association—The London Scottish Old Comrades' Association, 59, Buckingham Gate, London, S.W.1.

Doublet—Hodden Grey. *Kilt*—Hodden Grey *Facing Colour*—Blue.

Allied Regiments of the Canadian Army
The 48th Highlanders of Canada
The Toronto Scottish Regiment

Allied Battalion of Australian Infantry
1st Battalion The Royal Victoria Regiment

Colonel-in-Chief ... Field-Marshal *H.R.H. The Duke of* Gloucester, *Earl of* Ulster, *K.G., K.T., K.P., G.C.B., G.C.M.G., G.C.V.O.*, H.D.D.(P) Col.-in-Chief 10H., Inniskillings, Glosters., R.C.T., Royal Canadian Army Service Corps, Royal Winnipeg Rifles, Royal Australian Armoured Corps, Royal Australian Army Service Corps, Royal New Zealand Army Service Corps, and Ceylon Light Infantry, Dep. Col.-in-Chief R.G.J., Col. S.G. (*Hon. Col. R.A.* (*T.A.*) *and O.T.C.*)

Colonel ... ... Gordon Lennox, Lt.-Gen. *Sir* George C., *K.B.E., C.B., C.V.O., D.S.O., i.d.c., p.s.c.* 1/9/65

Digitized by Google

Regular Army

Lt.-Colonels.

§Barker, C. N., *M.B.E.*, *M.C.*, j.s.s.c., *p.s.c.* 8/4/62

Smith, R. W., j.s.s.c., *p.s.c.* 29/11/63

Toms, E. E., j.s.s.c., *p.s.c.* 14/1/64

Majors.

Davies, R. F. 19/4/50

Young, J. D. S. 6/7/51

Munro, I. C. S., *p.s.c.* (*T*/*Lt.-Col.* 27/7/64) 19/8/53

Stephen, M. A. C. 2/3/55

Richardson, A. J. C. *p.t.s.c.* (*T*/*Lt.-Col.* 20/11/64) 26/8/55

Nickson, R. A., *M.C.* 25/5/56

Tindall, J. A. G., *p.s.c.* 5/6/57

Neish, J. (*T*/*Lt.-Col.* 1/10/65) 1/7/57

Burge, M. H., *p.s.c.* 6/1/58

Brown, A. T. C., *p.s.c.*, *p.h.*, *p.l.* 5/10/58

Brown, D. H. W., *M.C.* 2/11/60

Robertson, I. McK. (*Seconded to O.T.C.*) 1/2/61

Chancellor, R. C. B., *M.B.E.*, *p.s.c.* (*local Lt.-Col.* 7/3/63) 13/5/61

Simpson, J. J. H., j.s.s.c., *p.s.c.* (*local Lt.-Col.* 22/8/65) 13/10/61

Makgill-Crichton-Maitland, M. M. 22/12/61

Durbin, J. T. D. 2/4/62

Smart, R. D. L. 25/6/63

Martineau, I. D. 9/2/64

Saunders, D. G. B., *p.s.c.* 9/2/64

Gordon-Steward, C. J. D. 8/2/65

Murison, R. W. C. 1/8/65

Regular Army—*contd.*

Captains.

Cruickshank, M. M. (*T*/*Maj.* 6/10/64) 17/9/60

Gordon, E. F. 14/10/60

West, W. D. R. (*T*/*Maj.* 10/7/65) 15/10/60

Paton, B. G. 4/2/61

Graham, P. W. (*T*/*Maj.* 9/10/65) 21/12/62

Lumsden, K. I. H. 30/4/64

Bruce, R. G. D. 20/6/64

Oxley, N. F. M. 2/8/64

Scott, A. N. McL. 21/9/64

Fleming, I. 11/11/64

Duke, T. H. G. 25/7/65

Van Der Noot, C. H. 18/12/65

Lieutenants.

Fawcus, R. S. (*T*/*Capt.* 9/10/65) 13/10/61

Du Boulay, D. M. H. (*T*/*Capt.* 10/1/66) 16/6/62

Cumming, A. M. 22/6/63

White, D. H. 22/6/63

Peebles, G. H. 4/2/64

Urquhart, J. R. 21/6/64

Kinghorn, R. M. (*T*/*Capt.* 9/10/65) 15/10/64

Wallace, I. G. H. 2/2/65

Hunter Blair, R. S. 2/2/65

Lyon, C. 4/2/65

Napier, D. M. 31/1/66

Ord, R. D. 31/1/66

Regular Army—*contd.*

2nd Lieutenants.

Duncan, A. W. 27/7/63

Ross, M. N. B. N. 18/12/64

Irvine, F. D. H. 30/7/65

Taitt, M. P. 30/7/65

Forbes, A. I. O. 17/12/65

Quarter-Masters.

Kernohan, F. 28/4/51
lt.-col. 29/5/64

Wilkinson, R. B. 22/11/53
maj. 24/4/63

Michie, C., *M.B.E.* 1/1/57
maj. 21/1/65

Dunn, G. H. 1/4/61
capt. 11/7/63

Dawson, W. J. R. 1/4/62
capt. 25/4/63

Regular Army
Short Service Officers

Lieutenant.

Gerrard, R. J. 7/1/65

2nd Lieutenant.

Duncan, A. W. 9/10/65

Extended Service Officers.

Majors.

Provo, C. D. A., *M.B.E.* 4/12/56

Duncan, G. 24/11/58

Digitized by Google

Territorial Army

Hon. Colonels.

H.M. QUEEN ELIZABETH THE QUEEN MOTHER

Bruce, Maj. (Hon. Col.) *T.D., D.L.* G.W., 1/3/60

Law, Maj. (Hon. Col.) *D.S.O., T.D.* A.T., 19/11/62

Majors.

Ross, S., *T.D.* 1/5/56

Bruce, R. M., *T.D.* 1/2/58

Leslie, W., *T.D.* 1/2/58

Bannerman, R., *E.R.D.* 1/2/58

Niekirk, A. F., *T.D.* (*A/Lt.-Col.* 31/10/64) 1/9/58

Bovington, A. R., *T.D.* 12/10/59

Wade, C. C. 19/10/61

Dunn, R. D., *T.D.* 1/3/62

Hutson, T. G., *T.D.* 20/12/65

Thom, G. 1/1/66

Territorial Army—*contd.*

Captains.

Campbell, W. B., *T.D.* 2/11/56

Macmillan, D. J. 1/2/58

Price, H. J. W., *T.D.* 2/6/58

Simpson, N. V. R. (*A/Maj.* 1/2/64) 25/7/59

Clark, H. T. (*A/Maj.* 27/1/64) 5/10/59

Michie, G. E. (*A/Maj.* 1/4/62) 23/10/59

Hyslop, N. St. G., *T.D.* 27/10/59

Avery, M. A. (*Res. of Off.*) 14/2/60

Mackay, E. D. R. 17/8/60

Gray, J. M. (*A/Maj.* 1/2/64) 1/6/61

Slade, H. G. 31/10/61

Thornton-Kemsley, N. S. 13/1/62

Foster, H., *M.B.E.* 9/3/62

Leith, J. A. (*A/Maj.* 1/7/65) 1/5/62

McGrath, S. J. (*Seconded to O.T.C.*) 22/6/62

Lobban, J. 11/11/63

Gordon, A. G. (*Seconded to O.T.C.*) 1/1/64

Clemence, J. A. 27/1/64

Hendry, A. D. M. 1/6/64

Buchan, R. D. 1/7/65

Peddie, J. B. 22/7/65

Young, D. A. 1/11/65

Simpson, A. D. 8/11/65

Hutchinson, J. C. 15/11/65

Hamilton, H. R. 20/12/65

Lieutenants.

Wright, J. 24/5/56

Miles, P. E. 21/8/56

Graham, A. M. 19/11/59

Hodges, M. C. F. S. 20/11/59

Territorial Army—*contd.*

Lieutenants—contd.

Gill, M.A. (*A/Capt.* 31/10/65) 5/4/60

Holliday, R. D. 5/4/60

Ogston, F. D. 31/5/60

Runge, A. P. 12/7/60

Reid, N. 29/10/60

Anderson, D. M. 4/5/61

Borthwick, M. (*Res. of Off.*) 8/8/61

Hodgson, N. C. 12/5/62

Watt, D. N. McL. 13/6/62

Harvie-Watt, J. 1/3/63

Bruce, A. T. 20/9/63

Kinnair, J. 14/9/64

Clark, C. G. H. 24/2/65

2nd Lieutenants.

†Hewitt, M. R. (*Seconded to O.T.C.*) 24/9/63

†MacRae, T. G. 1/3/64

†Dickie, D. M. 7/10/64

†Forbes, I. R. S. 27/3/65

†Hardie, I. Y. 27/3/65

†McCarthy, D. P. 27/3/65

†Nicholson, W. F. 27/3/65

†Simmers, A. W. 27/3/65

†Third, D. 27/3/65

†Fowlie, J. K. 27/8/65

†Harvie-Watt, E. 20/10/65

†Law, W. 20/10/65

†Barclay, P. R. 20/11/65

Digitized by Google

THE ARGYLL AND SUTHERLAND HIGHLANDERS (PRINCESS LOUISE'S)

[91 and 93]

The Princess Louise's Cypher and Coronet. A boar's head, with the motto "*Ne obliviscaris*," within a wreath of myrtle, and a cat, with the motto "*San Peur*," within a wreath of broom, over all the label as represented in the Arms of the Princess Louise and surmounted with Her Royal Highness's Coronet.

"Cape of Good Hope, 1806," "Relica," "Vimiera," "Corunna," "Pyrenees," "Nivelle," "Nive," "Orthes," "Toulouse," "Peninsula," "South Africa, 1846–7, 1851–2–3," "Alma," "Balaklava," "Sevastopol," "Lucknow," "South Africa, 1879," "Modder River," "Paardeberg," "South Africa, 1899–1902."

The Great War—27 *Battalions*.—**"Mons," "Le Cateau,"** "Retreat from Mons," **"Marne, 1914, '18,"** "Aisne, 1914," "La Bassée, 1914," "Messines, 1914, '18," "Armentières, 1914," **"Ypres, 1915, '17, '18,"** "Gravenstafel," "St. Julien," "Frezenberg," "Bellewaarde," "Festubert, 1915," **"Loos," "Somme, 1916, '18,"** "Albert, 1916, '18," "Bazentin," "Delville Wood," "Pozières," "Flers-Courcelette," "Morval," "Le Transloy," "Ancre Heights," "Ancre, 1916," **"Arras, 1917, '18,"** "Scarpe" 1917, '18," "Arleux," "Pilckem," "Menin Road," "Polygon Wood," "Broodseinde," "Poelcappelle," "Passchendaele," **"Cambrai, 1917, '18,"** "St. Quentin," "Bapaume, 1918," "Rosières," "Lys," "Estaires," "Hazebrouck," "Bailleul," "Kemmel," "Béthune," "Soissonnais-Ourcq," "Tardenois," "Amiens," "Hindenburg Line," "Epéhy," "Canal du Nord," "St. Quentin Canal," "Beaurevoir," "Courtrai," "Selle," "Sambre," "France and Flanders, 1914–18," "Italy, 1917–18," "Struma," **"Doiran, 1917, '18,"** "Macedonia, 1915–18," "Gallipoli, 1915–16," "Rumani," "Egypt, 1916," **"Gaza,"** "El Mughar," "Nebi Samwil," "Jaffa," "Palestine, 1917–18."

The Second World War.—"Somme, 1940," **"Odon,"** "Tourmauville Bridge," "Caen," "Esquay," "Mont Pincon," "Quarry Hill," "Estry," "Falaise," "Dives Crossing," "Aart," "Lower Maas," "Meijel," "Venlo Pocket," "Ourthe," "Rhineland," "Reichswald," **"Rhine,"** "Uelzen," "Artlenberg," "North-West Europe, 1940, '44-45," "Abyssinia, 1941," **"Sidi Barrani," "El Alamein,"** "Medenine," **"Akarit,"** "Djebel Azzag, 1942," "Kef Ouiba Pass," "Mine de Sedjenane," "Medjez Plain," **"Longstop Hill, 1943,"** "North Africa, 1940-43," "Landing in Sicily," "Gerbini," "Adrano," "Centuripe," "Sicily, 1943," "Termoli," "Sangro," "Cassino II," "Liri Valley," "Aquino," "Monte Casalino," "Monte Spaduro," "Monte Grande," "Senio," "Santerno Crossing," "Argenta Gap," **"Italy, 1943-45," "Crete,"** "Heraklion," "Middle East, 1941," "North Malaya," **"Grik Road,"** "Central Malaya," "Ipoh," "Slim River," "Singapore Island," **"Malaya, 1941-42."**

"Pakchon," "Korea, 1950–51."

Agents—Lloyd's Bank Limited, Cox's & King's Branch.

Regimental Headquarters—The Castle, Stirling.

Regimental Journal—"The Thin Red Line," Stirling Castle, Stirling.

Regimental Association—Stirling Castle, Stirling.

For Record Office ... ... *see* column 2903.
For Regimental Pay Office ... ... *see* column 2913

Doublet—Piper Green. *Kilt*—Black Watch Tartan.
Facing Colour—Yellow.

Allied Regiments of The Canadian Army

The Argyll and Sutherland Highlanders of Canada (Princess Louise's)
The Calgary Highlanders

Allied Regiment of Australian Infantry

The Royal Queensland Regiment

Allied Regiment of the Pakistan Army

9th Battalion (Wilde's) The Frontier Force Regiment

Colonel-in-Chief THE QUEEN

Colonel... ... ... Graham, Maj.-Gen. F. C. C., *C.B.*, *D.S.O.*, ret. pay, j.s.s.c., (s.c.), (*Hon. Col. W.R.A.C.*(*T.A.*)) 1/10/58

Regular Army

Lt.-Colonels.

§Fanshawe, J. G. D., *p.s.c.* 1/10/61

Wood, G. P., *M.C.* 19/6/64

Wallace, M. R., *p.s.c.* 22/7/64

Lt.-Colonel (*Employed List* (1))

§Clark, W. D., *s.q.* 16/1/61

Lt.-Colonel (*Special List*)

Slessor, T. B. G. 22/10/64
1/4/60

Regular Army—*contd.*

Majors.

Campbell, R. M., *p.s.c.* 4/6/53
Cookson, A J. 4/2/59
Mitchell, C. C., *p.s.c.* (*T*/*Lt.-Col.* 21/11/64) 17/11/59
bt. lt.-col. 1/7/64
Ward, A. J. 24/6/60
Slim, *Hon.* J. D., j.s.s.c., *p.s.c.* 20/7/61
Crowe, N. D. L. 4/12/61
Boswell, A. C. S., *M.B.E.*, j.s.s.c., *p.s.c.* (*local Lt.-Col.* 21/10/65) 22/12/61
Mackellar, P. M. K. 22/12/61
Somerville, J. G. M. 9/2/64
MacMillan, J. R. A., *p.s.c.* 8/2/65
Howman, A. C. R., *p.s.c.* 8/2/65
Maclean, K. J. F., *p.s.c.*(*a*) 8/2/65
Robertson, I. B., *p.t.s.c.* 1/8/65

Regular Army—*contd.*

Captains.

Palmer, C. P. R., *p.s.c.* (*T*/*Maj.* 5/3/64) 31/7/59

Malcolm, B. A. E., *p.s.c.* (*T*/*Maj.* 15/1/63) 31/7/59

Mackay, I., *p.s.c.* (*T*/*Maj.* 24/3/62) 5/12/60

Scott Elliot, A. W. 4/2/61

Wilson, R. F. (*T*/*Maj.* 19/9/64) 1/10/61

Buchanan, C. F. R. 16/12/61

Robertson, J. S. D. 6/5/63

Digitized by Google

Regular Army—*contd.*

Captains—contd.

Bell, A. F. 20/12/63
Purves-Hume, I. C. 2/8/64
Dobson, B. A. 8/8/64
Clark, H. L. 19/12/64
Ross, J. A. 13/4/65
Younger, J. D. B. 25/7/65
(*Adjt.* 28/6/65)
Porteous, R. B. 18/12/65
Fraser-Mackenzie, C. L. A. 11/1/66

Lieutenants.

Dewar-Durie, A. M. (*T/Capt.* 19/9/64 1/12/60
Monro, A. H. 2/6/62
Mitchell, D. H. 29/1/63
Sloane, S. F. 22/6/63
Spencer, H. R. 22/6/63
Thomson, D. P., *M.C.* 21/6/64
Wilson, C. R. C. 21/6/64
Craster, J. M. 2/2/65
Church, P. J. 20/6/65
Reddish, M. A. 20/6/65
Campbell, J. A. 31/1/66

2nd Lieutenants.

Graham, E. A. MacM. 18/12/64
Watson, W. D. 18/12/64
Neilson, G. A. 16/1/65
Clark, H. D. 30/7/65
Cotton, R. B. 30/7/65

Staff Quarter Master (Employed List (2))

McGuigan, W. 7/2/47
lt.-col. 20/5/61

Quarter-Masters.

Brown, A. W., *M.B.E.* 12/11/53
maj. 20/1/56
Jagger, T., *M.B.E.* 28/8/54
maj. 26/1/58
Scott, W., *M.B.E.* 1/1/57
maj. 17/2/64
Dunbar, W., *M.M.* 1/4/61
capt. 10/10/62
Smith, R. 1/4/63
capt. 8/4/64

Regular Army
Short Service Officers

Captain.

Walker, A. 6/4/65

Lieutenants.

Tullett, W. M. B. 25/2/65
Baty, B., *M.M.* 21/9/65

2nd Lieutenants.

Kilpatrick, T. G. E. 2/5/64
Anderson, O. G. B. 27/8/65

Extended Service Officers

Major.

Ritchie, R., *M.B.E.*, *M.C.* 20/1/59

Captain.

Paul, A. N. 21/4/50

Army Emergency Reserve
National Service Officer

Lieutenant.

MacKenzie, I. D. 27/9/62

Territorial Army

Hon. Colonels.

D. C. Campbell, Brig. L.M., *D.S.O.*, *T.D.* (*ret. T.A.*) 14/11/53

Younger of Leckie, Lt.-Col. (Hon. Col.) *The Visct.*, *O.B.E.*, *T.D.* (*H.M. Lieutenant*) 5/8/63

Majors.

Clapham, O. B. 1/10/56
Gray, D., *M.B.E.*, *T.D.* 12/12/56
McGill, N., *T.D.* 18/6/57
Sherriff, J. A. 5/2/60
Stirling, J., *T.D.* 9/2/60
Douglas-Menzies, J. N. 19/9/61
Thomson, W. A., *T.D.* 1/3/62
Smith, F. S. 16/3/62

Captains.

Stonor, I. W., *M.B.E.*, (*Res. of Off.*) 27/8/44
Partington, G., *T.D.* 10/10/55
Wordie, P. J. (*A/Maj.* 28/6/64) 15/6/57
Rogerson, M. C., *T. D.* 27/6/59
Watson, J. D. 8/2/60
Buchanan, N. W. (*A/Maj.* 16/11/64) 13/9/61
McDiarmid, D. 3/11/61
Sillar, D. P. G. 4/11/61

Territorial Army—*contd.*

Captains—contd.

Giles, G. (*Seconded to O.T.C.*) 22/1/62
Wedgwood, M. A. 20/12/62
Blair, M. S. 6/6/63
Pollock, G. M. 17/10/63
Laughtland, T. C. 13/11/63
Sherriff R. M. 24/12/63
MacLean, N. I. 7/1/64
Brown, C. H. 7/2/64
Wilson, J. S. 7/8/64

Lieutenants.

MacTaggart, R. A. (*A/Capt.* 28/6/64) 30/6/59
MacLeod, A. E. 15/3/60
Spens, M. P. 25/11/60
Graham, C. H. C. 15/3/61
Robertson, W. D. 2/6/61
Fleming, A. M. H. 21/8/62
Wilson, W. L. G. 24/5/63
Younger, S. J. 4/1/64
Killeen, F. J. 24/2/64
Walker, S. T. 23/5/64
Sim, I. A. 21/10/64
De Coutère, L.St.V. 1/11/64
Wedgwood, P. G. 26/9/65
Irvine Robertson, A. D. 22/1/66
O'May, T. L. 22/1/66
Peters, C. F. 21/1/66
Scott, W. T. 21/1/66

2nd Lieutenants.

†Gilmour, *The Hon.* R. E. 21/3/62
†Muir, A. J. McD. 22/1/64
†Rose, A. B. C. 22/1/64
†Gaylor, J. D. S. 13/6/64
†Fulton, R. L. V. 13/6/64
†Muir, J. 9/12/64
†Morrison, W. E. 9/12/64
†Macleod, A. R. C. 26/3/65
†Hewitt, J. A. B. 20/11/65

Quarter-Masters.

McAllister, H. W., *T.D.* 17/11/48
maj. 17/11/60
Robertson, J. C. *lt.* 9/12/64

Digitized by Google

THE PARACHUTE CORPS

THE PARACHUTE REGIMENT

Upon a spread of wings, an open parachute; above the Royal Crest.
"Utrinque Paratus."

The Second World War.—**"Bruneval," "Normandy Landing,"** "Pegasus Bridge," "Merville Battery," **"Breville,"** "Dives Crossing," "La Touques Crossing," **"Arnhem, 1944,"** "Ourthe," **"Rhine,"** **"Southern France,"** "North-West Europe, 1942, '44-45," "Soudia," **"Oudna,"** "Djebel Azzag, 1943," "Djebel Alliliga," "El Hadjeba," **"Tamera,"** "Djebel Dahra," "Kef el Debna," "North Africa, 1942-43," **"Primosole Bridge,"** "Sicily, 1943," "Taranto," "Orsogna," "Italy, 1943-44," **"Athens,"** "Greece, 1944-45."

Honorary Distinction:
(17th Battalion, The Parachute Regiment, formerly 9th Battalion, The Durham Light Infantry)
A badge of the Durham Light Infantry, with year-dates "1940, '42-45" and three scrolls: "North-West Europe," "North Africa," "Sicily."

Agents—Messrs. Glyn, Mills & Co., Holt's Branch.
Regimental Depot—Depot, The Parachute Regiment and Airborne Forces, Maida Barracks, Aldershot.
Regimental Journal—"Pegasus," Maida Barracks, Aldershot.
Regimental Association—The Parachute Regimental Association, Maida Barracks, Aldershot.

For Record Office ... ... *see* column 2903.
For Regimental Pay Office ... ... *see* column 2912.

Uniform—Blue. *Piping*—Maroon.
Facing Colour—Maroon.

Colonel Commandant ... Darling, Lt.-Gen. *Sir* Kenneth T., *K.C.B.*, *C.B.E.*, *D.S.O.*, Col. R.F., *t.d.c.*, j.s.s.c. 1/2/65
Regimental Colonel ... §Thursby, P. D. F., Col. (*temp.*), *O.B.E.*, j.s.s.c., *p.s.c.*.... ... ... 18/12/65
Officer Commanding Regimental Depot—§Bishop, Lt.-Col. S.C.A.N., *O.B.E.* 13/5/62

Regular Army

Lt.-Colonels.

§Pine-Coffin, T. J., *O.B.E.*, j.s.s.c. *p.s.c.* 20/2/61
§Hawkes, G. W., *M.C.*, *p.s.c.* 3/10/61
§Bishop, S. C. A. N., *O.B.E.* 13/5/62
§Thursby, P. D. F., *O.B.E.*, j.s.s.c., *p.s.c.* (*T/Col.* 18/12/65) 16/5/62
§Farrar-Hockey, A. H., *D.S.O.*■, *M.B.E.*, *M.C.*, j.s.s.c., *p.s.c.* (*T/Col.* 1/12/65) 26/6/62
bt. lt.-col. 1/7/65
Graham, J. D. C., j.s.s.c., *p.s.c.* 1/4/64
O'Kane, P. J., j.s.s.c., *p.s.c.* 2/4/64
Lloyd, J. W., *M.C.*, j.s.s.c., *p.s.c.* 1/11/64
Scoble, F. H., *O.B.E.*, *p.s.c.* 6/11/65
bt. lt.-col. 1/7/62
Eberhardie, C. E., *M.B.E.*, *M.C.*, *p.s.c.* 7/11/64
bt. lt.-col. 1/7/62
Tugwell, M. A. J., j.s.s.c., *p.s.c.* 20/9/65
Came, K. C., j.s s.c., *p.s.c.* 4/11/65

Lt. Colonels (*Employed List* (1))

§ Walker-Brown, R., *D.S.O.*, *M.B.E.* 9/1/61
Fletcher, D. M., *M.C.*, *p.s.c.*(*a*) 12/3/64

Majors.

Baynham, P. de M. 3/7/52
Corbould, W.R., *s.q.* 7/6/56
Callaghan, D. W. 27/3/59
Hodgson, N., *p.s.c.* 2/5/60
Webber, J. W., *p.s.c.* 2/12/60
Barlow, J., *M.C.* 6/2/61

Regular Army—*contd.*

Majors—contd.

Baillon, P. L. F., *p.s.c.* 17/4/61
Heerey, M. R., *p.s.c.* 19/4/61
Walsh, M. J. H., j.s.s.c., *p.s.c.*, *bt. lt.-col.* 1/7/65 10/6/61
Weeks, J. S., *p.t.s.c.* 15/7/61
Ward-Booth, J. A., *p.s.c.* 18/7/61
Starling, J. G., *M.C.*, *p.s.c.* 21/10/61
Fidler, N. R. F. 21/10/61
Mullins, G. O., *p.s.c.* 22/12/61
Weeks, L. P., *p.s.c.* 1/2/62
McRitchie, H. M., *M.C.* 9/4/62
Jones, M. H., *M.B.E.*, j.s.s.c. (US), *p.s.c.* 14/7/62
Beale, K. S., *M.C.*, j.s.s.c. *p.s.c.* 14/7/62
Bury, M. H., *p.t.s.c.* 14/7/62
Walter, P. F., *M.B.E.*, *M.C.*■ 30/9/62
Morley, N. H. 16/12/62
Orpen-Smellie, H. J., *p.s.c.* 16/12/62
Herring, P. A. E., *p.s.c.* 12/7/63
Dawnay, R. W., *p.s.c.* 22/7/63
Howlett, G. H. W., *M.C.*, *p.s.c.*(*a*) 22/7/63
Young, W. A. L. 19/10/63
Thorpe, J. J. L. 17/11/63
Chiswell, P. I., *M.B.E.*, *p.s.c.* 9/2/64
Mound, T. E. J. 9/2/64
Giles, J. E. N., *p.s.c.* 9/2/64
Epplestone, J. P. 3/8/64
Nicholls, N. J., *p.s.c.* 8/2/65
Field, P. S., *M.C.*, *p.s.c.* 14/4/65
Oddie, W. R. A. 15/4/65
Gray, M. S., *p.s.c.* 1/8/65
Cox, J. J. G., *p.s.c.* 6/2/66
Watson, A. McL. 6/2/66
Churchill, P. R. 6/2/66
Rymer-Jones, J. A. 6/2/66
Kingston, P. M., *p.s.c.* 6/2/66

Regular Army—*contd.*

Captains.

Butterworth, P. J. 31/7/59
Heatly, A. F., *p.s.c.* (*T/Maj.* 22/2/65) 12/2/60
Lorimer, S. G., *p.s.c.* 12/2/60
Ashley, E. 12/2/60
Southerst, R. G., *p.s.c.* 12/2/60
Jenkins, R. J. (*T/Maj.* 18/12/65) 29/5/60
Taylor, J. W. G. 8/11/60
Beaumont, R. M. 9/2/61
Spacie, K. (*T/Maj.* 22/2/64) 29/7/61
Kent, L. J. H. 29/7/61
Brierley, G. J., *M.B.E.* (*T/Maj.* 21/9/64) 29/7/61
Burke, J. U. H. (*T/Maj.* 1/9/64) 5/8/61
Hickman, J. F. 26/9/61
Porter-Wright, J. 16/12/61
Morton, P. S. 16/12/61
Wilkes, J. R. A. (*T/Maj.* 18/10/65) 22/6/62
Ellis, J. E. H. 27/7/62
Taylor, D. W. F. 27/7/62
Fleming, J. W. A. (*T/Maj.* 8/1/65) 27/7/62
Farrell, G. D. 30/10/62
Pollock, A. M. 18/11/62
Coates, K. 21/12/62
Nevile, D. R. 21/12/62
Hudson, B. B. 20/12/63
Larkman, A. F. E. 20/12/63
Wood, P. E. 8/3/64
Pirie, R. M. 24/3/64
Keay, R. J. 4/2/65
Gardener, E. A. J. 21/6/65
Ridgway, J. M. 23/6/65
Emson, J. B. 14/7/65
Brocklehurst, A. R. 6/10/65
Benjamin, M. A. 18/12/65

Digitized by Google

Regular Army—*contd.*

Lieutenants.

Thomson, C. G. (*T/Capt.* 1/3/65) 23/1/61
Loden, E. C. 14/12/61
Herberts, P. J. D. (*T/Capt.* 31/5/65) 23/1/62
Otway, M. J. 23/1/62
Schofield, B. S. 11/2/62
Harvey, J. C. H. (*T/Capt.* 25/6/64) 28/2/62
Higginbottom, D. L. 16/6/62
Liddon, R. J. (*T/Capt.* 17/1/66) 16/6/62
Churcher, T. S. W. 16/6/62
Martin, F. E. W. (*T/Capt.* 1/5/65) 16/6/62
Esson, F. J. M., *p.h.* 29/1/63
McLeod, I., *M.C.* 29/1/63
Howe, M. G. 29/1/63
Conn, W. P. 4/2/64
Stratton, M. 4/2/64
Vitoria, J. M. 4/2/64
Patton, R. C. 4/2/64
Farnes, K. 18/5/64
Shea-Simonds, G. C. P. 21/6/64
Coxen, G. C. V. 21/6/64
Pike, H. W. R. 21/6/64
Stevens, M. V. 21/6/64
Nicholls, M. A. G. 21/6/64
Brinton, R. C. J. 23/7/64
Scott-Forrest, G. 2/2/65
McGregor, J. A. 2/2/65
Walker, T. B. 2/2/65
Smith, M. J. C. L. 2/2/65
Hill, S. A. S. 14/4/65
Winter, J. Q. 20/6/65
Insley, J. H. 31/1/66
Gilbert, G. B. 31/1/66
Chaundler, D. R. 31/1/66
Mills, M. J. C. 31/1/66

2nd Lieutenants.

Estcourt, A. C. 29/5/63
Brewis, S. D. R. W. 27/7/63
Honey, A. R. 26/12/63
Barton, M. H. 31/7/64
Parker, D. 18/12/64
Smith, R. A. 18/12/64
Milton, R. R. P. 18/12/64
Chapman, I. 18/12/64
†Fitzgerald, E. M. 8/4/65
Bowen, R. G. 30/7/65
O'Shea, R. J. 30/7/65
Soper, C. R. 30/7/65
†Hosken, R. 13/9/65
Fursman, P. J. 17/12/65

Staff-Quarter-Master.

(*Employed List* (2))

Feehily, B. P., *M.B.E.* 3/8/54
maj. 21/10/64

Regular Army—*contd.*

Quarter-Masters.

Aitken. J., *M.B.E.* 3/8/54
maj. 2/10/61
Byrne, P. J., *M.B.E.*, *M.M.* 1/1/57
maj. 2/7/65
Pestell, W., *M.B.E.* 1/1/57
capt. 3/6/60
Thomas, T. 1/1/57
capt. 18/4/61
Crane, R. J., *M.B.E.* 20/9/58
capt. 28/1/62
Ferguson, G. 1/4/61
capt. 18/10/61
Tuck-Brown, W. 1/4/61
capt. 21/4/64
Storey, C. 1/4/62
capt. 7/3/64
Green, A. C., *M.B.E.* 1/4/63
capt. 11/5/64
Hobbs, F. C. *lt.* 1/4/64
Hill, A. R. *lt.* 1/4/65

Regular Army Limited Service Officer

Captain.

Edwards, E. M. 31/3/65

Regular Army—Attached Officers

Majors.

Barnes, B. A. S., I.G., *p.s.c.* 19/11/59
Stewart-Richardson, P. N. R., *M.B.E.*, Coldm. Gds., *p.s.c.* 9/2/60
Ellwood, S. B. R. Sussex 11/6/60
Wallis-King, C. S., Coldm. Gds., *p.s.c.* 13/9/60
Hill, G. B., Kings Own Border 15/7/61
Daniel, A. J., MacN., Welch 8/2/65
Greatwood, H. G., Queens Surreys 1/8/65

Captains.

Woodruffe, D. N. S., Staffords 17/10/61
Denning, C. V., Kings 21/12/62
Nisbet, A. D. I., Cameronians 25/11/63
Thompson, N. C., Glosters. 20/12/63
Collinson-Jones, J., R.A. 3/11/64
Jackson, D. T., Worc.R. 25/7/65
Stacpoole, M. G. L. M., D.W.R. 18/12/65

Lieutenant.

Conway, D. H., Kings Own Border 29/1/63

Regular Army

Short Service Officers

Captains.

Murphy, G. J. 1/4/62
Savage, G., *M.B.E.* 3/12/64

Lieutenants.

Channon, A. F. J., *M.B.E.* 9/1/65
Bradley, F. A. 19/8/65

2nd Lieutenants.

Cuthbertson, M. D. 9/11/63
Hanmer, D. N. F. 15/2/64
Herbert, J. N. 15/2/64
Bridgman, R. E. S. 2/5/64
Codd, B. W. 2/5/64
Cowie, J. N. H. 2/5/64
Handcock, *Hon.* R. T. J. 17/10/64
Skinner, J. M. 17/10/64
Budd, C. F. 16/1/65
Welch, J. R. 16/1/65
Dalby, A. J. 3/4/65
Cary, S. C. 3/4/65
McNeil, D. R. 10/7/65
Noone, J. A. 10/7/65
Blyth, R. A. 9/10/65
Ford, G. C. H. 9/10/65

Quarter-Masters.

Duffy, T., *M.B.E.* 1/3/63
capt. 3/2/66
Langdon, C. D. *lt.* 20/1/64
Banks, G. J. *lt.* 14/10/64
Tovell, C. M. *lt.* 16/10/64
Phillips, K. *lt.* 19/1/65
Legg, W. F. E. *lt.* 15/4/65

Regular Army Short Service—Attached Officer.

Captain.

Johnson, A. R. (*T/Maj.* 21/2/59) Gen. List 26/11/60

Digitized by Google

Hon. Colonels.

Hackett, Lt.-Gen. *Sir* John W., *K.C.B., C.B.E., D.S.O.*■, *M.C., LL.D.*, Col. Comdt. R.E.M.E., *p.s.c.* 8/4/65

Cohen, *His Honour Judge* C. T., *M.C., T.D., D.L.* 1/10/63

Pearson, Col. A. S., *C.B., D.S.O., M.C., T.D., D.L.* 30/12/63

Parker, Col. B. H., *O.B.E., D.C.M., T.D.* 7/11/65

Lt.-Colonel.

Robertson, L., *T.D.* 11/11/65

Majors.

Brammall, R., *M.B.E., T.D* 13/4/49

Winship, S., *T.D.* 21/5/56

Robertson, J. R., *T.D.* 1/5/58

Starkey, A. R. A., *T.D.* 18/12/59

Shelbourne, C. S., *T.D.* 13/1/60

Oliver, R. H. 10/2/60

Frost, B. A. R. 15/7/60

Glass, D.C., *M.B.E.* 1/5/61

Groom, J. H. (*Unatt'd List*) 1/7/61

Steven, I. F. 11/11/62

Price, H. W. (*Unatt'd List*) 1/11/63

Elgar, G. D. 1/2/64

Molloy, M. 1/2/64

Gibbons, J. R. P., *T.D.* (*Unatt'd. List*) 16/3/64

Carroll, K. 26/6/64

Reynolds, M. H. D., *T.D.* 4/10/64

Sieling, F. H. G. 2/2/65

Smith, D. F. 11/11/65

O'Reilly, T., *T.D.* 11/11/65

Captains.

Pettit, A. R. 9/3/58

Davis, P. R., *T.D.* (*Unatt'd List*) 16/8/58

Moran, P. D., *T.D.* 17/9/58

Phillips, J. W. 17/4/59

Territorial Army

Captains—contd.

Amey, M. J. (*A/Maj.* 19/2/64) 1/2/60

Clark, A. L. 15/2/61

Swinburne, N. L. (*A/Maj.* 1/1/65) 1/6/61

Jackson, N. (*A/Maj.* 1/5/64) 24/7/61

Scott, J. F., *B.E.M.* 1/11/61

Wilson, B. 1/3/62

Anselm-Fox, S. (*A/Maj.* 13/8/64) 1/3/62

George, A. F. (*A/Maj.* 5/2/64) (*Unatt'd. List*) 1/5/62

Gunn, D. R. (*A/Maj.* 19/2/64) 1/8/62

Winter, T. P. (*A/Maj.* 5/10/64) 11/11/62

Bonar Law, *Hon.* A. 1/12/62

Bateman, E. R. D. (*A/Maj.* 5/10/65) 1/12/62

Kelly, D. R. C. (*A/Maj.* 14/1/65) 1/12/62

Branch, M. F. (*A/Maj.* 31/1/65) 1/12/62

Adams, J. R. S. 1/9/63

Padmore, J. F., (*A/Maj.* 1/9/65) (*Unatt'd List*) 1/9/63

Salmon, R. E. A. 1/9/63

Ironside, E. A. C. 8/4/64

L'Estrange, L. P. F. 1/5/64

Scott, A. D. 1/5/64

Tuson, E. H. R. 1/5/64

Pascoe, M. P. 1/5/64

Clifford. J. F 1/6/64

Henderson, D. M. (*A/Maj.* 6/10/64) (*Res. of Off.*) 1/7/64

Judge, P. H. 2/11/64

Smith, A. F. 24/11/64

Simpson, I. F. B. 5/2/65

Christian, J. (*A/Maj.* 1/9/65) 1/3/65

Dolye, J. J. M. (*A/Maj.* 18/7/65) 18/4/65

Kay, B. A. 1/9/65

Thurston, J. A. 1/9/65

Kingsland, I. W. 1/11/65

Spence, I. C. 11/11/65

Henderson, B. C. 11/11/65

Luxton-Jones, R. 19/11/65

Lieutenants.

Anderson. R. 1/5/59

Whitaker, R. J. 1/9/60

Quinn, T. P. 7/4/61

Sissling, H. C. (*A/Capt.* 1/1/65) 4/6/61

Gillespie, D. M. 16/6/61

Smith, G. D. M. 22/9/61

Saar, J. 20/10/61

Stead, D. P. 29/11/61

Dear, A. G. W. (*Res. of Off.*) 11/2/62

Paul, R. J. L. 17/6/62

McGrath, E. J. 12/8/62

Jenkins, M. J. 8/10/62

Lieutenants—contd.

Wilde, J. B. (*Res. of Off.*) 4/2/63

Hague, J. C. 5/6/63

Cropper, B. M. 21/10/63

Curtis Prior, B. P. 1/11/63

Archer-Davis, L. E. 9/1/64

Swales, P. N. Q. 19/1/64

Burke, J. K. (*A/Capt.* 1/12/65) 29/4/64

McNaughton, B. W. 26/5/64

Hinds, C. B. 21/10/64

Thompson, D. C. 23/10/64

Hodbod, A. M. 2/12/64

Howie, J. I. 11/12/64

Hoares, J. R. 27/1/65

McDiarmid, J. 28/1/65

Kenyon, D. S. (*Unatt'd List*) 24/2/65

Baird, M. F. 5/3/65

Abell, A. K. M. 2/2/66

2nd Lieutenants.

†Cleaver, A. R. 23/10/64

†Brown, A. 23/10/64

†Mahon, C. J. 23/10/64

†Mason, R. B. C. 23/10/64

Kershaw, N. J. 11/1/65

†Veitch, R. S. 13/1/65

†Smith, R. 13/1/65

†Bruce, J. A. 14/1/65

†Gault, S. A. G. L. 8/3/65

†Gibson, M. P. 21/3/65

†Latham, G. A. 21/3/65

†Christopher, C. 21/3/65

†Yule, A. 9/4/65

†Forbes, D. 1/5/65

†Cameron, N. W. 4/5/65

†Maclehouse, C. C. 4/5/65

†Fildes, M. D. 5/7/65

†Coates, P. H. 12/7/65

†Rose, G. 12/7/65

†Gallagher, I. D. 17/7/65

†Mitchell, P. G. 11/8/65

†Dyer, P. F. 29/9/65

†Wood, D. A. 29/9/65

†Rann, P. R. 11/11/65

Quarter-Masters.

Grainger, R. E., *M.B.E. capt.* 18/8/56

Smith, J. S., *M.B.E., T.D. maj.* 12/6/62

Webb, E. S. L. *lt.* 14/8/64

Hetherington, J. W. *lt.* 1/4/65

Territorial Army

National Service Officer

Lieutenant.

Everett, M. T. 21/5/63

Digitized by Google

THE BRIGADE OF GURKHAS

Colonel-in-Chief—Hon. Lt.-Gen. His Highness Ojaswi Rajanya Maharaja MOHUN SHAMSHER JANG BAHADUR RANA, *G.C.I.E., G.B.E.* 30/4/48

Major-General Brigade of Gurhas Hunt, Maj.-Gen. P. M., *C.B., D.S.O., O.B.E.*, Col. Q.O.Hldrs., *i.d.c., p.s.c., f.s.c.(US)*

Brigade Colonel ... ... Amoore, Col. W. M., *D.S.O., M.B.E.*, (*late G.R.*), ret. pay, *p.s.c.*
Brigade Major ... ... Thornton, Maj. J. M. C., *M.C.*, 7 G.R., *p.s.c.*
Brigade Headquarters ... ... c/o GPO Kluang, Johore, Malaysia.
Brigade Journal ... ... "The Kukri".

2nd KING EDWARD VII's OWN GURKHA RIFLES (THE SIRMOOR RIFLES)

The Plume of the Prince of Wales. The Royal and Imperial Cypher of King Edward VII. Granted a Truncheon for distinguished service at Delhi, 1857.

"Bhurtpore," "Aliwal," "Sobraon," "Delhi, 1857," "Kabul, 1879," "Kandahar, 1880," "Afghanistan 1878-80," "Tirah," "Punjab Frontier."

The Great War.—**"La Bassée, 1914," "Festubert, 1914-15," "Givenchy, 1914," "Neuve Chapelle," "Aubers," "Loos,"** "France and Flanders, 1914–15," "Egypt, 1915," **"Tigris, 1916," "Kut al Amara, 1917," "Baghdad,"** "Mesopotamia, 1916–18," **"Persia, 1918,"** "Baluchistan, 1918."
"Afghanistan, 1919."

The Second World War.—**"El Alamein,"** "Mareth," **"Akarit,"** "Djebel el Meida," "Enfidaville," **"Tunis,"** "North Africa, 1942–43," **"Cassino I,"** "Monastery Hill," "Plan di Maggio," **"Gothic Line,"** "Coriano," "Poggio San Giovanni," "Monte Reggiano," "Italy, 1944–45," "Greece, 1944–45," "North Malaya," **"Jitra"** "Central Malaya," "Kampar," **"Slim River,"** "Johore," "Singapore Island," "Malaya, 1941–42," **"North Arakan," "Irrawaddy,"** "Magwe," "Sittang, 1945," "Point 1433," "Arakan Beaches," "Myebon," **"Tamandu,"** "Chindits, 1943," "Burma, 1943–45."

For Record Office .. .. *see* Column 2903.

Uniform—Rifle Green. *Piping*—Scarlet. *Facing Colour*—Scarlet.

Affiliated British Regiment

Colonel ... ... ‡Pugh, Maj.-Gen. L. H. O., *C.B., C.B.E., D.S.O.*■■, *J.P.* (*Vice-Lieutenant*), ret. pay., *i.d.c., p.s.c.* (*Hon. Col. R.W.F.* (*T.A.*)) 20/3/56

Lt.-Colonels.

§Kemmis Betty, P., *M.C.* 20/5/58
§Ormsby, M. A., *M.C.* ■, *s.q.* 21/5/58
§Jones, M. P. F., *D.S.O., p.s.c.* 1/10/60
§Shakespear, H. G. W., *M.C., p.s.c.* 20/10/60
Neill, D. F., *O.B.E., M.C.* 4/4/63
Clements, J. B., *M.B.E., M.C.*■, *p.s.c.* 19/4/63

Lt.-Colonel (*Special List*)

§Evans, H. J., *M.B.E., p.s.c.* 16/12/65
19/10/60

Majors.

Richardson, P., *D.S.O.* 1/7/52
Carrick, N. W. 31/12/52
Langlands, A. M. *M.B.E.* 5/12/55
MacDonald, G. McK. 20/6/56
Harrison, A. B., *M.B.E.*, j.s.s.c., *p.s.c.* (*T/Lt.-Col.* 22/12/65) 18/1/57
Fuller, M. J. 1/2/60
Carpenter, G. P. T., *p.s.c.* 23/1/61
Wood, D. R., j.s.s.c. (US), *p.s.c.* (*local Lt.-Col.* 1/12/65) 19/8/61
Lawes, J. O., *M.C., p.s.c.* 29/8/61
Challen, C. P. K., *p.t.s.c.* 22/12/61
Mole, J. J., *f.s.c.*(*BE*) 22/12/61
Erskine-Tulloch, P. H. 14/7/62
Bowring, P. T. 23/7/62

Majors—contd.

Fordyce, E. N., *p.s.c.* 13/10/63
Chapple, J. L., *p.s.c.* 9/2/64
Lamond, J. E. G. 9/2/64
Aslett, J. J., *M.C.* 9/2/64
Bellers, T. J., *p.s.c.* 1/8/65

Captains.

Carruthers, J. L., *p.s.c.* (*T/Maj.* 5/5/62) 6/8/60
Willoughby, D. J., *M.C.*, (*T/Maj.* 24/8/63) 6/8/60
Lea, F. A., *M.C.* (*T/Maj.* 11/9/63) 4/2/61
Joy, M. H. (*T/Maj.* 6/12/61) 4/2/61
Henderson-Peal, D. T. 16/12/61
Lauderdale, L. J., v. (*T/Maj.* 1/3/65) 27/7/62
Hudson, J. E. 2/1/63
Skinner, B. P. 1/3/63
Thomas D. L. 2/8/63
Ashley, G. H. 8/8/63
Lalbahadur, Pun 18/12/65
Parkes, J. L. 18/12/65
Bullock, C. J. D. 18/12/65

Lieutenants.

Burlison, J. J. (*T/Capt.* 5/2/63) 26/3/61
Probir Jung Bahadur Rana, 23/1/62
Duffell, P. R. (*T/Capt.* 7/11/64) 8/4/62

Lieutenants—contd.

Hodges, G. N. R. (*T/Capt.* 1/3/65) 16/6/62
Jackman, B. C., *M.C.*, (*T/Capt.* 1/9/64) 22/6/63
Burton, H. D. S., (*T/Capt.* 1/11/65) 4/2/64
Little, P. A. 21/6/64
Parish, J. G. W. 14/4/65
Smart, J. B. 20/6/65
Corbett, N. T. 20/6/65
Haynes, N. M. 31/1/66

2nd Lieutenants.

Fraser, C. N. 25/1/65
Wilson, C. D. 30/7/65
Covernton, P. L. G. 17/12/65

Quarter-Masters.

Connell, R. W., *M.B.E.* 5/7/56
maj. 30/5/62
Phillips, D. M., *M.B.E.* 5/7/56
maj. 2/9/62
Dadswell, H. V., *M.B.E.* 5/7/56
maj. 24/1/65

Director of Music.

Moore, E. J. H., *M.B.E., A.R.C.M.* 27/2/61
capt. 20/2/62

Regular Army Limited Service Officer.

Captain.

John, G. 3/10/52

‡ Brigade Representative Colonel

Digitized by Google

The Brigade of Gurkhas—2nd King Edward VII's Own Gurkha Rifles (The Sirmoor Rifles)—*continued*

Regular Army
Short Service Officers

Lieutenant.

Scotson, F. D. 17/8/63

2nd Lieutenants.

Brewer, J. S. 10/7/65
Murray, S. O. L. 9/10/65

Regular Army
Attached Officers

Majors.

Hargreaves, G. R. T., Lan R. (P.W.V.) 3/7/52
Lowe, D. E., R.A.P.C. 13/11/56
Williams, H. A., R.A.M.C. 7/5/63

Captains.

Scott, M. R., Inniskillings 2/8/63
Manuel, H., R.A.M.C. 10/9/63

Regular Army
Limited Service—Attached Officers

Major.

Turnbull, N., R.A.P.C. 22/6/56

Captain.

Fender, J. N., R.A.E.C. 4/11/63

Regular Army
Short Service—Attached Officers

Extended Service Officers.

Major.

Meakins, P. D. W., R.A.P.C. 13/1/61

Captain.

Neal, G. H. W., R.A.E.C. 16/9/63

Gurkha Commissioned Officers

Captains.

398046 Manbahadur Gurung 30/3/61
Lalsing Thapa 30/3/61
Henry Daniel Subba (*T/Maj.* 3/11/63) 17/12/61
Narbu Lama (*T/Maj.* 1/2/65) 14/12/63

Queen's Gurkha Officers

Majors.

Hirasing Gurung, *M.B.E.* 4/8/55
Pirthilal Pun, *M.B.E.*, *M.C.* 12/1/59
Narbir Thapa, *M.V.O.* 1/11/62
Sherbahadur Ale, *M.V.O.*, *I.D.S.M.* 10/11/62
433687 Dilbahadur Rana, *M.V.O.* 20/11/63
Lalgopal Chale, *M.V.O.*, *M.M.* 17/10/64

Captains.

Ratanbahadur Pun., *B.E.M.* 5/10/55
Karna Gurung 15/3/58
Gaubahadur Gurung 31/7/58
Yambahadur Pun 12/1/59
Parbhu Thapa 1/4/59
Tule Ale, *I.D.S.M.* 18/4/59
Dalbir Ghale, *I.D.S.M.* 8/5/59
434972 Partapsing Gurung, *M.V.O.* 16/5/59
Tilakbahadur Thakuri 1/2/60
455646 Manbahadur Thapa 26/1/62
Altasing Gurung, *M.C.* 1/2/62
Bhawansing Thapa, *B.E.M.*, 17/3/62
458029 Chitrabahadur Gurung 25/5/62
Kharaksing Rana 24/10/62
Shamsher Gurung 20/12/62
Sobhe Thapa 6/5/63
459703 Dhanbahadur Thapa 14/5/63
Peter Paul Tamang 14/5/63
Laljit Gurung 20/11/63
Pasbahadur Gurung, *M.C.* 18/5/64
Narsing Rana 19/5/64
Kabiram Gurung 20/5/64
Bhojbahadur Gurung 16/8/64
Ratanbahadur Gurung 23/9/64
Jangbir Gurung, *B.E.M.* 1/10/64
Ishorbahadur Gurung, *M.M.* 27/11/64
Surendraman Gurung 19/3/65
Thandraj Pun 22/3/65
470473 Narbahadur Gurung 22/5/65
Minbahadur Gurung 23/5/65
Garul Dewan 1/22/65

Queen's Gurkha Officers—*contd.*

Lieutenants.

457777 Narbahadur Rana 1/4/58
465866 Bhimbahadur Pun, *M.M.* 11/2/60
Birbahadur Subba 1/4/60
Reshambahadur Mall 1/2/62
471141 Manbahadur Gurung 1/2/62
Badri Gurung 1/2/62
Sakasbahadur Rana 1/2/62
Kalambahadur Sahi 1/2/62
Himbahadur Thapa 1/2/62
Lalitman Thapa 1/2/62
Nandaraj Gurung, *M.C.* 1/2/62
471456 Chandrabahadur Gurung 13/3/62
Bhuwansing Gurung 17/3/62
Thote Gurung, *M.M.* 29/3/62
472079 Bhimbahadur Thapa 25/5/62
Bastabahadur Pun 25/5/62
Lalitbahadur Gurung, *M.C.* 25/5/62
Manbahadur Ale 25/5/62
Nandabahadur Pun 1/7/62
Maitalal Gurung 24/10/62
474512 Dilbahadur Gurung 29/11/62
Kamansing Gurung 20/12/62
Jaibahadur Mall 25/1/63
Lalbahadur Kanwar 26/1/63
Karnabahadur Gurung 29/4/63
Sante Thapa 6/5/63
Chamarsing Gurung 13/5/63
Siriman Gurung 13/5/63
Tamang, S. G. 20/11/63
477632 Kharkabahadur Gurung 20/11/63
Sherbahadur Pun 18/2/64
477122 Manbahadur Rana 2/3/64
Khimbahadur Sen 23/3/64
Narsing Gurung 20/4/64
Durgasing Gurung 18/5/64
Sukdeo Pun 18/5/64
Ratnasing Thapa 20/5/64
Ramsing Gurung 16/8/64
Guruparsad Gurung 20/8/64
Kharkabahadur Mall 23/9/64
Rudrabahadur Pun 1/10/64
478700 Narbahadur Rana 27/11/64
Nainasing Thapa 27/11/64
Nima Lama 27/11/64
Pasang Namchu Lepcha 19/3/65
Narbahadur Rai 20/3/65
479559 Narbahadur Gurung 22/3/65
Mimbahadur Gurung 22/3/65
Chinbahadur Gurung 27/4/65
Bilbahadur Bura 22/5/65

Digitized by Google

The Brigade of Gurkhas—*continued*

6th QUEEN ELIZABETH'S OWN GURKHA RIFLES

Two Kukris in saltire, thereunder the figure 6, the whole ensigned with The Crown, all in silver

"Burma, 1885-87."

The Great War—**"Helles," "Krithia," "Suvla," "Sari Bair," "Gallipoli, 1915," "Suez Canal," "Egypt, 1915–16," "Khan Baghdadi," "Mesopotamia, 1916-18," "Persia, 1918," "N.W. Frontier, India, 1915," "Afghanistan, 1919."**

The Second World War—**"Coriano," "Santarcangelo," "Monte Chicco," "Lamone Crossing," "Senio Flood bank," "Medicina," "Gaiana Crossing," "Italy, 1944-45," "Shwebo," "Kyaukmyaung Bridgehead," "Mandalay," "Fort Dufferin," "Maymyo," "Rangoon Road," "Toungoo," "Sittang, 1945," "Chindits, 1944," "Burma, 1944-45."**

For Record Office ... ... *see* Column 2903.

Uniform—Rifle Green. *Piping*—Black. *Facing Colour*—Black.

Affiliated British Regiment

Colonel ... ... Robertson, Maj.-Gen. J. A. R., *C.B.*, *C.B.E.*, *D.S.O.*■, ret. pay, *p.s.c.* ... 1/8/61

Lt.-Colonels.

§Standbridge, W. B., *O.B.E.*, *p.s.c.* 1/6/61

§Horsford, E. T., *M.B.E.*, *M.C.*, *p.s.c.* 2/6/61

Hickey, B. G., *O.B.E.*, *M.C.*■ 28/10/63

Harvey, A. S., *M.C.*■, *p.s.c.*, *f.s.c.(US)*, *p.s.c.(n)* 28/10/63

Majors.

Lorimer, G. 27/1/52

O'Bree, C. P. 31/12/52

Pottinger, L. E. 11/9/55

Organ, D. C., *M.C.* 12/2/56

Taunton, A. R. L. 4/4/58

McNaughtan, W. D., *M.B.E.* 6/7/58

Neath, R. C., *p.s.c.* 23/8/58

Fisher, A. J., *p.s.c.* 24/9/58

Lys, J. A., *M.C.* 18/11/59

Hayward-Surry, H. 1/2/60

Tregenza, D. J. 10/6/60

Wilkie, E. H. 20/9/61

Reynolds, R. N. P., *M.B.E.*, *p.s.c.* 27/11/61

Scott, C. J. 22/7/63

Robinson, A. V. O., *M.C.* 14/2/64

Anderson, N. A. J., *p.s.c.* 3/8/64

Whorlow, T. G. 8/2/65

Knights, J. R. 1/8/65

Clee, J. B. B. 6/2/66

Captains.

Prismall, R. 31/7/59

Adshead, D. R., *p.h.*, *p.l.* 6/8/60

Willson, J. J. (*T/Maj.* 1/3/64) 4/2/61

Keen, J. S. (*T/Maj.* 29/10/64) 16/3/61

Wilson, R. W. F. 16/12/61

Robeson, P. B. H. (*T/Maj.* 9/11/65) 17/3/62

Hill, E. A. 13/5/62

Macleod, Q. N. B. 13/7/62

Whitehead, M. L. 2/8/64

Channing, M. D. 19/6/65

Lowe, R. H. 25/7/65

Pettigrew, P. D. 18/12/65

Simons, D. K. S. 1/2/66

Lieutenants.

Coldicott, R. J. (*T/Capt.* 24/6/64) 8/3/61

Powell-Jones, E. D. (*T/Capt.* 1/12/64) 23/1/62

Gordon, I. S. 16/6/62

Akalsing Thapa 22/6/63

Walker, N. H. (*T/Capt.* 15/10/65) 4/2/64

Conlin, J. W. 20/10/64

Hunt-Davis, M. G. 14/4/65

Whitehead, T. E. K. 20/6/65

Mackinlay, J. C. G. 31/1/66

2nd Lieutenants.

Gopalbahadur Gurung 18/12/64

Shoesmith, R. W. 30/7/65

†Briggs, D. H., McK 11/9/65

Powell-Jones, C. P. 17/12/65

Quarter-Masters.

Woolley, H., *M.B.E.* 5/7/56
maj. 14/8/64

Murray, W. J., *M.B.E.*
capt. 1/4/60

Director of Music.

Burge, H. L., *L.R.A.M.*, *A.R.C.M.* 24/6/57
capt. 27/6/60

Regular Army
Limited Service Officers

Major.

Houston, D. H., *M.C.* 9/1/55

Captain.

Fisher, C. O. (*T/Maj.* 1/11/54) 23/9/50

Regular Army
Short Service Officers

2nd Lieutenants.

Neville-Davies, K. G. 10/7/65

Gray, K. B. W. 28/8/65

Digitized by Google

Regular Army Attached Officers

Majors.

Somerville, G., R.A.M.C. 21/3/65

Tawney, A. R., R.A.P.C. 23/3/65

Captains.

Matheson, D. W., R.A.E.C. 23/7/62

Herring, J. C. G., Kings 2/7/63

Quarter-Master.

Prevett, A. F., 14/20 H. 13/3/64
capt. 30/10/64

Regular Army Short Service—Attached Officers

Captains.

Ball, P. J., R.A.E.C. 16/11/63

Southern, K. J. H., R.A.M.C. 31/8/64

Extended Service Officer.

Major.

Burk, E L., R.A.P.C. 6/10/53
6/11/57

Gurkha Commissioned Officers

Major.

Harkasing Rai, *M.C.*■, *I.D.S.M.*, *M.M.* 1/7/63

Captains.

Tekbahadur Subba (*T/Maj.* 12/5/63) 17/8/60

Hariprasad Dewan 30/3/61

Queen's Gurkha Officers

Majors.

405958 Tejbahadur Gurung 15/5/62

Khusiman Gurung 21/11/62

Lokbahadur Thapa, *M.B.E.* 1/12/62

Indrabahadur Thapa 3/12/63

Tambasing Gurung, *M.V.O.* 15/4/64

399431 Partapsing Gurung, *M.V.O.* 31/10/65

Captains.

Birjaman Gurung 20/1/58

422722 Manbahadur Rai 1/8/58

426738 Amarbahadur Gurung 17/2/59

Budhiparsad Gurung 31/8/59

Lilbahadur Gurung 16/4/60

Khumbahadur Barathoki 3/5/60

Dirgasing Thapa, *M.M.* 1/8/60

447214 Amarjang Gurung 19/11/60

Nambahadur Rana 20/2/61

Bombahadur Gurung, *M.M.* 1/11/61

Makansing Gurung 15/12/61

463279 Pahalsing Thapa 14/3/62

Chandrabahadur Thapa 1/4/62

461137 Harkabahadur Gurung 1/4/62

450952 Dilbahadur Gurung 23/11/62

453858 Tekbahadur Gurung 12/5/63

454859 Dilbahadur Gurung 13/5/63

Damarbahadur Gurung, *M.C.*■ 6/10/63

Haribahadur Rai 6/10/63

Ranserbahadur Gurung 6/10/63

Shivcharan Thapa 1/11/63

Damarsing Gurung 10/11/63

Indradas Pun 14/4/64

Mitrabahadur Ale 8/8/64

Karnabahadur Gurung, *M.M.* 31/8/64

Champasing Charti 1/10/64

Amarbahadur Gurung 4/12/64

468178 Narbahadur Thapa 5/12/64

Dhanman Gurung 5/12/64

Kesar Ale 5/12/64

Sobaram Pun 11/3/65

Sobarnu Gurung, *M.M.* 30/5/65

Chhabilal Thapa 21/11/65

Matbarsing Gurung 7/12/65

Queen's Gurkha Officers—*contd.*

Lieutenants.

Lalsing Gurung 1/4/59

Indraman Pradhan 14/8/60

Padam Mani Prodhan 1/10/60

469978 Tejbahadur Gurung 8/5/61

470306 Balbahadur Rai 11/8/61

471093 Manbahadur Gurung 1/2/62

Bakhatbahadur Rai 1/2/62

Chailal Rana 1/2/62

Tilbahadur Chhetri 1/2/62

Kholal Ale 2/4/62

Rambahadur Thapa 3/4/62

Dalbahadur Sing Lohar 1/8/62

Ranbahadur Pun, *M.C.* 24/11/62

Kharkaparsad Pun 1/12/62

Kabiram Pun 9/3/63

474513 Karnabahadur Pun. 12/5/63

Kalu Thapa 13/5/63

Bhadrabahadur Thapa 14/5/63

Tilbahadur Rana 6/10/63

Lalbahadur Gurung 7/10/63

Kubirsing Gurung, *M. M.* 7/10/63

Jumparsad Gurung 7/10/63

475758 Dalbahadur Thapa 10/11/63

Gambahadur Gurung 14/4/64

477049 Nardhoj Thapa 21/4/64

Dhanjang Gurung 22/4/64

477052 Tekbahadur Gurung 24/4/64

477053 Birkharaj Gurung 25/4/64

Shibu Gurung 1/5/64

Shiblal Shah 11/5/64

Dilbahadur Bura 9/8/64

Dhanbahadur Ale 31/8/64

Thamanbahadur Gurung 8/10/64

Shivcharan Gurung 6/11/64

Nandabahadur Thapa 3/12/64

Balhadadur Thapa 5/12/64

Ranbahadur Thapa 5/12/64

Dhansing Gurung 5/12/64

Krishnabahadur Thapa 10/12/64

Gopalsing Gurung 30/5/65

Surjabahadur Gurung 1/10/65

480523 Dhanbahadur Rai 6/10/65

Kesher Pun 27/10/65

Uttansing Gurung, B.E.M. 31/10/65

480683 Narbahadur Thapa 31/10/65

Ranbahadur Rana 31/10/65

Krishnabahadur Gurung 31/10/65

Rambahadur Gurung 31/10/65

Digitized by Google

7th DUKE OF EDINBURGH'S OWN GURKHA RIFLES

Two Kukries points upwards the handles crossed in saltire the cutting edges of the blades inwards, between the blades the numeral 7 and ensigned with the Cypher of H.R.H. The Duke of Edinburgh.

The Great War—"Suez Canal," "Egypt, 1915," "Megiddo," "Sharon," "Palestine, 1918," "Shaiba," "Kut al Amara, 1915, '17," "Ctesiphon," "Defence of Kut al Amara," "Baghdad," "Sharqat," "Mesopotamia, 1915-18."

"Afghanistan, 1919."

The Second World War—"Tobruk, 1942," "North Africa, 1942," "Cassino I," "Campriano," "Poggio del Grillo," "Tavoleto," "Montebello-Scorticata Ridge," "Italy, 1944," "Sittang, 1942, '45," "Pegu, 1942," "Kyaukse, 1942," "Shwegyin," "Imphal," "Bishenpur," "Meiktila," "Capture of Meiktila," "Defence of Meiktila," "Rangoon Road," "Pyawbwe," "Burma, 1942-45."

For Record Office ... ... *See* Column 2903.

Uniform—Rifle Green. *Piping*—Black *Facing Colour*—Black.

Affiliated British Regiment
The Cameronians (Scottish Rifles)

Allied Regiment of Australian Military Forces,
Pacific Islands Regiment

Colonel ... ... Walker, Maj-Gen. W. C., *C.B.*, *C.B.E.*, *D.S.O.*m, *i.d.c.*, j.s.s.c., *p.s.c.* ... 11/9/64

Lt.-Colonels.

§Seagrim, A. N., *M.B.E.*, *p.s.c.* 30/6/61

§Heelis, J. E., *O.B.E.*, j.s.s.c., *p.s.c.* 15/4/62

Rooney, B. F. L., *M.B.E.*, j.s.s.c., *p.s.c.* 13/1/64

Carroll, C. S. F., *M.C.*, j.s.s.c., *p.s.c.* 8/10/64

Lt.-Colonel (*Employed List*(1))

Gopsill, E., *D.S.O.*, *O.B.E.*, *M.C.* 16/9/63

Majors.

Dewing, M. P. 22/10/52

Grove, D. W., *D.S.O.* (*T*/*Lt.-Col.* 30/12/64) 2/3/53

Carr, R. S. R., *M.C.*m 23/10/56

Willis, P. E., *M.C.* 10/1/57

Smith, E. D., *D.S.O.*, *M.B.E.*, *p.s.c.* (*T*/*Lt.-Col.* 25/10/65) 19/8/57

Henderson, M. G. D. 18/12/58

Davis, J. C., j.s.s.c.(FR), *p.s.c.* 10/6/59

Cross, J. P., *M.B.E.* (*T*/*Lt.-Col.* 16/9/63) 21/6/59

Cutfield, D. J., *M.C* 4/1/60

O'Leary, D. O., *M.B.E.*, *M.C.*m 1/2/60

Majors—contd.

Whitehead, J., *M.B.E.*, *p.s.c.* 13/4/60

Moore, D. 1/5/60

Rattray, P. E. C. 6/2/61

Jenkins, A. M., *p.t.s.c.* 14/6/61

Thornton, J. M. C., *M.C.*, *p.s.c.* 21/9/61

Lloyd, G. R., *p.s.c.* 14/10/61

Watkinson, B. E. 16/12/62

Kelly, J. N., *M.C.* 29/3/63

Tedford, J. G. 3/6/63

Oliphant, J. B. 9/2/64

Pritchard, A. D. 9/2/64

Elliot, I. M., *p.s.c.* 3/8/64

Coombs, R. B. 8/2/65

Benthall, M. V., *p.h.* 1/8/65

Furney, M. C., *p.s.c.* 6/2/66

Captains.

Creasy, P. C. E. (*T*/*Maj.* 19/5/65) 20/12/59

Quantrill, P. R. 12/2/60

Oakden, H. N., *p.s.c.* 1/7/60

Ingle, M. P. (*T*/*Maj.* 1/4/65) 18/7/60

Rose, H. (*T*/*Maj.* 30/9/64) 24/12/60

Batchelor, C. J. (*T*/*Maj.* 13/7/64) 16/12/61

Robinson, K. G. 16/12/61

Ashman, R. C. 24/12/61

Forbes, J. A. C. 28/5/62

Smith, M. J. 27/7/62

Blackford, T. G. 2/8/64

Moller, E. D. 19/12/64

Allen, M. G. 19/12/64

Morgan, D. P. de C. 25/7/65

Willis, R. L. 25/7/65

Lieutenants.

Callaghan, R. M., (*T*/*Capt.* 1/8/65) 8/1/62

Eyres, R. C. (*T*/*Capt.* 20/5/65) 8/4/62

Mani Prasad Rai, (*T*/*Capt.* 23/9/65) 16/6/62

Dicker, A. N. (*T*/*Capt.* 31/3/64) 29/1/63

Lalbir Limbu 22/6/63

Mackenzie, G. S. 4/2/64

Agar, D. J. R. 21/6/64

Hoskin, R. J. K. (*T*/*Capt.* 25/7/64) 2/2/65

Baggaley, C. R. H. 20/6/65

Chettle, A. G. 31/1/66

2nd Lieutenants.

Mallal Gurung 18/12/64

Warren, N. R. St. J. 30/7/65

Davis, W. P. 30/7/65

Quarter-Masters.

Holmes, F. F., *M.B.E.* *maj.* 5/7/56

Amos, F., *M.B.E.* *maj.* 1/1/57

Regular Army
Limited Service Officers.

Major.

Rose, A. C. 12/8/60

2nd Lieutenant.

Crabtree, C. H. G. 16/1/65

Regular Army
Short Service Officer

Extended Service Officer

Captain.

Webb, B. A. A. 24/2/51

Digitized by Google

Regular Army
Attached Officers

Majors.

Bullough, S. H., R.A.P.C. 26/8/60
Nisbet, D. W., R.A.M.C. 14/8/64

Captain.

Fletcher, P. G. C., R.A.E.C. 20/11/63

Lieutenant.

Nelson, I. F., R.A.E.C. 4/10/61

Quarter-Master.

Janes, W. E., R. Hamps. 1/4/60
capt. 6/2/62

Regular Army
Short Service—Attached Officers

Captain.

Erskine, J., R.A.M.C. 29/7/64

Extended Service Officer.

Major.

Smith, J. McG., R.A.P.C. 17/5/65
13/3/62

Gurkha Commissioned Officers

Major.

Padamjang Rai, *B.E.M.* 4/8/61

Captain.

Krishnabahadur Rai, *M.V.O.* 30/3/61

Queen's Gurkha Officers

Majors.

Singman Lama, *M.B.E.* 20/5/57
398039 Dhanbahadur Limbu 3/12/64
Khyalman Rai, *M.C.* 26/4/65

Queen's Gurkha Officers—*contd.*

Captains.

Bahadur Rai, *M.V.O.* 1/4/55
Budhiman Limbu 16/9/56
Birbahadur Tamang 9/12/56
398066 Narbir Limbu 1/2/57
Ganeshbahadur Subba 22/3/57
Asalbahadur Limbu, *M.C.* 5/11/59
Khargabahadur Chhetri 2/2/60
440744 Krishnabahadur Rai 2/1/61
444908 Narbir Limbu 3/1/61
Asbahadur Rai 1/5/61
440334 Lalbahadur Limbu 24/5/61
450583 Manbahadur Thapa, *M.M.* 21/1/62
Tulbahadur Rai, *D.C.M.* 1/2/62
Kumarsing Rai 14/5/62
454363 Bhaktabahadur Rai 30/5/63
Pancharaj Rai, *D.C.M.* 2/11/63
Dhansing Limbu 26/11/63
Shamsher Limbu 15/3/64
Jongde Lama 20/4/64
Bharat Rai, *M.C.* 4/5/64
Bhaktabahadur Rai 23/9/64
Barnabahadur Rai, *M.M.* 3/12/64
458869 Manbahadur Limbu 4/12/64
Dipbahadur Limbu, *M.M.* 29/3/65
Indrabahadur Limbu 26/4/65
45872 Ratanbahadur Limbu 18/5/65
Kiranbahadur Newar 25/7/65
461026 Shamsher Gurung 7/10/65
Khargendrasing Limbu 15/11/65

Queen's Gurkha Officers—*contd.*

Lieutenants.

Tashi Tshering Lama 15/2/60
Shiamkumar Gurung 26/2/60
Tejbahadur Tamang 26/9/60
Aishorman Rai 2/1/61
Birbahadur Rai 1/5/61
Siwaprosad Newar 14/1/62
471413 Dalbahadur Limbu 21/1/62
Dalbir Limbu 22/1/62
Jasbahadur Rai, *D.C.M.* 1/2/62
Dikbahadur Pradhan 1/2/62
Dikbahadur Rai 2/2/62
Jaspati Limbu 3/2/62
Mekbahadur Rai 3/2/62
Garjaman Rai 4/2/62
Chhabilal Limbu 4/2/62
Lakpa Lama 28/3/62
470914 Narbahadur Rai 1/4/62
472125 Bakhatbahadur Rai, *M.M.* 14/5/62
Ramkishore Dewan 4/8/62
Krishansing Thapa 24/1/63
Dilman Rai, *M.M.* 9/5/63
Megbahadur Chhetri, *B.E.M.* 26/10/63
475951 Dhanbahadur Limbu 2/11/63
Mohanbahadur Sunwar 19/11/63
Hombahadur Sunwar 26/11/63
476721 Danbahadur Rai 16/3/64
Kesarsing Limbu 20/4/64
477391 Amberbahadur Limbu 21/4/64
Baliman Rai 27/4/64
Kharkabahadur Rai 4/5/64
Surjaman Tamang 5/5/64
Manbahadur Sunwar 25/6/64
Purandhoj Limbu 1/8/64
Ishwarman Rai 9/9/64
Padambahadur Rai 24/9/64
Singabahadur Gurung 30/10/64
Bhaktaraj Rai 12/11/64
478496 Amberbahadur Gurung 13/11/64
Bhimraj Rai, *B.E.M.* 3/12/64
Akalbahadur Limbu 4/12/64
Bholakaji Gurung 10/12/64
Kulbahadur Mall 29/3/65
Hariparsad Gurung 29/3/65
Dalbahadur Gurung 4/4/65
Rabilal Rai, *D.C.M.* 5/4/65
Harkabahadur Limbu 18/5/65
479858 Manbahadur Sun 21/5/65
Arjunkumar Dewan 8/12/65

Digitized by Google

10th PRINCESS MARY'S OWN GURKHA RIFLES

A bugle horn stringed interlaced with a kukri fessewise the blade to the sinister, above the kukri the cypher of H.R.H. Princess Mary (The Princess Royal) and below it the numeral 10.

The Great War.—"**Helles,**" "**Krithia,**" "**Suvla,**" "**Sari Bair,**" "**Gallipoli, 1915,**" "**Suez Canal,**" "**Egypt, 1915,**" "**Sharqat,**" "**Mesopotamia, 1916-18.**" "**Afghanistan, 1919.**"

The Second World War—"Iraq, 1941," "Deir ez Zor," "Syria, 1941," "**Coriano,**" "**Santarcangelo,**" "Senio Floodbank," "**Bologna,**" "Sillaro Crossing," "Gaiana Crossing," "Italy, 1944-45," "Monywa, 1942," "**Imphal,**" "**Tuitum,**" "Tamu Road," "Shenam Pass," "Litan," "Bishenpur," "**Tengnoupal,**" "**Mandalay,**" "**Myinmu Bridgehead,**" "Kyaukse, 1945," "**Meiktila,**" "Capture of Meiktila," "Defence of Meiktila," Irrawaddy," "**Rangoon Road,**" "Pegu, 1945," "Sittang, 1945," "Burma, 1942-45."

For Record Office... ... ... *See* Column 2903.

Uniform—Rifle Green. *Piping*—Black. *Facing Colour*—Black.

Affiliated British Regiment

The Royal Scots (The Royal Regiment)

Colonel ... ... Anderson, Lt.-Gen. *Sir* Richard N., *K.C.B.*, *C.B.E.*, *D.S.O.*■, Col. Kings Own Border, ret. pay, *i.d.c.*, j.s.s.c., *p.s.c.* 24/10/59

Lt.-Colonels.

§Fillingham, J. A. I., *O.B.E.* 20/4/62

Burnett, E. J. S., *D.S.O. O.B.E.*, *M.C.*, *s.q.* 1/4/63

Myers, P. O., *M.C.*■ 19/10/64

Lt.-Colonels (*Employed List* (1))

Wylie, C. G., *p.s.c.* 12/2/64

Gregory, H. C. S., *M.B.E.* 4/3/64

Lt.-Colonel (*Special List*).

Dawe, A. R., *O.B.E.*, n.a.d.c., *p.s.c.* 25/9/64 24/4/57

Majors.

Tee, W. S. 22/10/52

Ferguson, A. R. 19/6/54

Evans, J. M., *M.C.*, *s.q.* 7/10/56

McGurk. R. N. B. 9/2/57

Gales, J. C., *p.s.c.* 13/3/57

Burrows, H. F. 21/4/57

McAlister, R. W. L., *M.B.E.*, j.s.s.c., *p.s.c.* (*T*/*Lt.-Col.* 5/11/65) 26/5/57

Martin, M. J. G., *M.B.E.*, *p.s.c.* 7/9/58

Majors—contd.

Phillips, L. M. 12/12/58

Green, D. R., *M.C.*, *p.s.c.* 7/6/59

Robertson, A. W., *p.s.c.* 8/10/59

Kerry, P. J. H., *p.s.c.* 8/11/60

May, R. S. 4/6/61

Mayman, I., *p.s.c.* 17/10/61

Benn, A. N. 16/12/62

Roberts, J. S., *s.q.* 21/1/64

Roberts, N., *p.s.c.* 3/2/64

Maddison, C., *p.s.c.* 3/8/64

Cousins, J. D. 8/2/65

Captains.

Thomson, C. F. (*T*/*Maj.* 1/7/64) 12/4/59

Pike, C. J. (*T*/*Maj.* 9/4/65) 12/2/60

Gibson, M. M. 24/3/61

Niven, B. MacK. 29/7/61

Lund, R. A. F. (*T*/*Maj.* 19/10/64) 29/7/61

Cooke, P. N. (*T*/*Maj.* 7/10/65) 20/10/61

Wardroper, M. J. F. (*T*/*Maj.* 17/9/64) 16/12/61

Chandrabahadur Rai 15/4/63

Sanders, J. Y. 14/6/63

Neate, N. R. 15/6/63

Corden-Lloyd, I. D. 2/8/64

Johnson, G. D. (*T*/*Maj.* 8/12/65) 20/9/64

Hughes, C. D. 25/7/65

Maunsell, C. E. 18/12/65

Lieutenants.

Edwardes, J. A. S. (*T*/*Capt.* 20/8/64) 16/6/62

Bailey, J. A. F. (*T*/*Capt.* 9/3/65) 16/6/62

O'Flaherty, B. A. (*T*/*Capt.* 1/12/64) 29/1/63

Harrison, G. M. (*T*/*Capt.* 1/5/65) 21/6/64

Watt, A. J.J. 21/6/64

Narendra Kumar Rai 2/2/65

Cook, M. T. 14/4/65

2nd Lieutenants.

Newton Dunn, C. T. 18/12/64

Madankumar Subba 18/12/64

†Boissard, M. G. 11/9/65

Reid, P. St. J. 17/12/65

Quarter-Masters.

Williams, J. G., *M.B.E.*, *M.C.* 15/8/53
maj. 28/11/54

Miller, B. 5/7/56
maj. 17/3/65

Steane, A. W. 1/4/60
capt. 10/12/60

Regular Army Limited Service Officers

Captain.

Newbery, J. E. McC. 25/4/50

Lieutenant.

†St. Martin, M. O. 5/1/66

Digitized by Google

The Brigade of Gurkhas—10th Princess Mary's Own Gurkha Rifles—*continued*

Regular Army
Short Service Officers

2nd Lieutenants.

Dawson, W. J. 27/7/63
Worthington, N. R. 18/7/64

Regular Army
Attached Officers

Majors.

Hirst, J. R., R.A.P.C. 11/5/59
Scott, A. T. J., R.A.P.C. 31/3/64
Barry, N. A., R.A.M.C. 6/4/64

Captain.

Thorne, D. G., R.A.E.C. 7/4/64

Lieutenant.

Walker, J. R., Kings Own Border (*T/Capt.* 25/8/64) 13/6/65

Regular Army Short Service—
Attached Officers

Captains.

Kay, J. D. B., R.A.E.C. 8/6/63
Hatrick, I. R., R.A.M.C. 17/12/63

Queen's Gurkha Officers

Majors

398048 Balbahadur Tamang, *M.V.O., M.M.* 18/11/59
Kulbir Gurung 18/8/61
Dilbahadur Rai, *M.B.E.* 1/4/65

Captains

Narendrakumar Tamang 1/2/54
402112 Ranbahadur Rai, *M.C.* 31/3/55
401270 Dhanraj Rai 1/9/55
Navinbahadur Garung 1/3/56
407560 Manbahadur Rai 2/3/56
Dhanlal Dewan 2/9/57
422384 Narbahadur Rai 15/12/57
Hariprasad Chhetri 15/4/58
401273 Dhojbir Limbu, *M.V.O., M.C.* 1/8/58
407395 Dhanraj Rai 1/3/59
Purankumar Dewan 1/4/59
Hemchandra Subba 21/9/59
Jaganbir Rai 22/9/59
Dhansing, Rai, *M.M.* 23/9/59
Rambahadur Rai 1/1/60
Birbahadur Gurung 1/2/60
Nardhoj Rai, *M.C.* 2/4/60
Chandrabahadur Limbu 3/4/60
Kesang Lama 13/4/60
Lalbahadur Tamang 3/1/61
444909 Narendrakumar Tamang 4/7/61
Kesang Wangdi Lama, *B.E.M.* 18/8/61
442476 Manbahadur Rai 24/10/61
450951 Triloksing Chhetri 19/1 62
Ramparsad Rai 1/2/62
446122 Manprasad Rai 2/2/62
Purnabahadur Limbu 1/4/62
Aitbahadur Limbu, *M.C.* 22/7/63
Bhaktabahadur Limbu 1/8/63
Lachhuman Tamang 1/9/64
Bhimbahadur Sunwar 4/12/64
Bardhoj Limbu, *D.C.M.* 5/12/64
Nandabahadur Rai 21/3/65
Jhabahadur Tamang, *M.M.* 5/5/65
Premsing Moktan 25/7/65
Kalusing Lepuha 7/9/65

Queen's Gurkha Officers—*contd.*

Lieutenants

Rabibahadur Rai, *D.C.M.* 1/7/58
Chandraparsad Dewan, *M.M.* 1/7/59
Purnasing Limbu, *M.V.O.* 8/10/59
Keshav Tamang 9/10/59
Karbir Tamang 1/1/60
464944 Dhanbahadur Limbu 1/2/60
Kharkabahadur Sunwar 2/4/60
Jalbahadur Rai 3/4/60
Lokbahadur Limbu, *M.M.* 13/4/60
466899 Dhanbahadur Rai, *D.C.M., M.M.* 14/4/60
Abiraj Rai 1/6/60
469612 Dilbahadur Rai *M.M.* 3/1/61
Bhagisor Limbu 13/3/61
Jaiparsad Rai 12/5/61
Indrajit Limbu, *M.C.* 18/8/61
Pahalbahadur Sanyasi 31/10/61
Kalusing Dewan 1/2/62
Chhume Tamang 2/2/62
Balanhoj Rai 4/2/62
471740 Tikabahadur Rai 1/4/62
Tekbahadur Limbu 3/4/62
Karamdhoj Sunwar 4/4/62
Karnabahadur Newar 1/5/62
473654 Bhagatbahadur Rai 1/11/62
Purandhoj Rai 27/11/62
Bhuwansing Limbu 2/1/63
Ramu Rai 1/5/63
Tarabahadur Thapa 12/5/63
Jitbahadur Pradhan, *M.M.* 6/11/63
475732 Ranbahadur Rai 26/11/63
Ranjit Rai 27/11/63
Bhagisor Limbu 15/2/64
477212 Narbahadur Rai, *M.M.* 30/3/64
Lalbahadur Sunwar 20/4/64
478391 Dalbahadur Rai 1/6/64
Balhang Limbu 2/6/64
478393 Dhanraj Rai 20/8/64
Harikanta Rai 1/11/64
Gadul Tamang 7/11/64
Tiloksing Rai 4/12/64
478395 Dilbahadur Rai 5/12/64
Surjalal Rai, *B.E.M.* 6/12/64
Kharkabahadur Limbu 1/3/65
Kaktshering Dukpa, *M.M.* 5/5/65

Digitized by Google

GURKHA ENGINEERS

Two kukries in saltire the blades upwards and outwards in silver ensigned with a grenade and over the pommels a scroll inscribed "*Ubique*" in gold.

For Record Office ... ... *See* Column 2903

***Uniform*—Blue. *Facing Colour*—Blue.**

Affiliated Corps

Corps of Royal Engineers

***Colonel* ... Perowne, Maj.-Gen. L. E. C. M., *C.B.*, *C.B.E.*, *A.M.I.E.E.*, ret. pay. 19/2/57**

Regular Army—Attached Officers

Majors.

Burridge, E., R.A.P.C. 9/1/57
White, T. C., *p.s.c.*, R.E. (*T*/*Lt.-Col.* 18/11/65) 14/5/58
Elderkin, J. N., *B.Sc.*(*Eng.*), x., j.s.s.c., *p.s.c.*, R.E. 26/3/59
Roach, G. G., *p.s.c.*, R.E. 11/1/60
Brown, R. D. P., *B.A.*, w., *A.M.I.C.E.*, ENG., R.E. 15/7/61
Taylor, A. A., *p.s.c.*, R.E. 14/7/62
Bowen, D. H., *M.B.E.*, *p.s.c.*, R.E. 16/12/62
Nobbs, J. S., *M.B.E.*, R.E. 22/7/63
Thomson, I. A. D., *M.C.*, SVY., R.E. 3/8/64
Quirke, D. M. A., R.E. 1/8/65

Captains.

Slater, I. C., *B.Sc.*(*Eng.*), v., R.E. 12/2/60
Getley, J. C., R.E. 4/2/61
Marriott, R. H., *B.A.*, w., R.E. 2/8/63
Stephens, M. J. F., *B.A.*, w. R.E. 2/8/64
Verschoyle, D., *B.A.*, w., R.E. 2/8/64
Philpott, D. H., *B.Sc.*, x., R.E. 2/8/64
Tomlinson, N. W. A., *B.Sc.*(*Eng.*), x., R.E. 5/10/64
Calvert, M. A. M., *B.A.*, w., R.E. 19/12/64
Worthington, P. J., *B.Sc.*, v., R.E. 25/7/65
Reedman, P., R.E. 6/9/65
Morris, D. R. G., *B.Sc.*(*Eng.*), v., R.E. 18/12/65

Regular Army—Attached Officers—*contd.*

Lieutenants.

Vialou-Clark, H. E., *B.Sc.*, R.E. (*T*/*Capt.* 1/3/65) 23/1/62
Roberts, D. M., *B.Sc.* (*Eng.*) v., R.E. 29/1/63
Ferguson, F. J., R.E. 2/8/63
Gaffney, M., R.E. (*T*/*Capt.* 1/3/65) 4/2/64
Druitt, P. G. C. P., R.E. (*T*/*Capt.* 22/2/65) 4/2/64

2nd Lieutenant.

Forbes, J. G., R.E. 18/12/64

Quarrer-Master.

Stowe, R. C. G., R.E. *maj.* 3/2/63

Regular Army Limited Service—Attached Officer

Captain.

Firth, H., R.A.E.C. 26/3/61

Regular Army Short Service—Attached Officer

Lieutenant.

Brown, A., R.E. (*T*/*Capt.* 12/7/65) 16/7/64

Queen's Gurkha Officers

Majors.

Kalusing Limbu 27/11/64

Captains

Aitahang Subba 28/7/58
Deobahadur Thapa 18/9/59
Jagatram Thapa 11/11/60
Nimbahadur Chhetri 22/4/61
454860 Dhojbir Limbu, *M.V.O.* 21/1/62
Phatebahadur Thapa 1/8/62
Sase Thapa 1/11/62
Harkabahadur Gurung 1/5/64
416589 Manbahadur Limbu 27/11/64
466192 Chandrabahadur Gurung 10/5/65

Lieutenants

466194 Chitrabahadur Rana 3/4/60
Sherbahadur Limbu 13/9/60
Deolal Gurung 1/1/61
Bhimbahadur Gurung 1/4/61
Rate Limbu 1/4/61
Dhanbahadur Rana 11/5/61
Bhagatbahadur Gurung 1/11/61
Kesarbahadur Limbu 1/12/61
Mitraman Rai 6/6/62
472347 Dhanbahadur Gurung 6/6/62
Balbahadur Limbu 6/6/62
Parbhunarayan Thapa 6/6/62
Churamani Thapa 8/11/62
Lepcha, J. T. 1/1/63
Partapsing Thapa 10/9/63
Gobindparsad Thapa 10/9/63
Dorjay Tamang 10/9/63
Tilbahadur Gurung 23/11/63
Kajibahadur Dewan 27/11/64
Baruram Thapa 27/11/64
Krishnabahadur Taming 27/11/64
Embahadur Gurung 1/4/65
Minbahadur Gurung 1/8/65

Digitized by Google

GURKHA SIGNALS

In front of the figure of Mercury on a globe in silver ensigned by and supporting in his dexter hand, The Crown in gold, two kukries in saltire the blades upwards and inwards also in silver, thereunder a scroll inscribed "*Certa Cito*" also in gold.

For Record Office ... ... *See* Column 2903

Uniform—Blue. *Facing Colour*—Black.

Affiliated Corps

Royal Corps of Signals.

Colonel... ... ... Tucker, Brig. W. G., *C.B.E.*, ret. pay., *p.s.c.*, Col. Comdt. R. Signals ... 1/9/58

Regular Army—Attached Officers

Majors.

Rogers, W. C., *M.B.E.*, *M.C.*, R.A.E.C. 1/2/57

Robertson, W. P. W., R.Signals, *p.s.c.* (*T*/*Lt.-Col.* 1.6/65) 25/6/57

Andrews, K. E. P., *M.B.E.*, R. Signals 6/3/59

Swindale, A. V., R.Signals 22/7/62

Paterson, H. McI., R. Signals 16/12/62

Dexter, A. C., R. Signals 22/7/63

Baxter, T. E. D., R.Signals 7/12/63

Ridley, C. G. A., R.Signals 3/8/64

Hasell, J. A. E., R.Signals 3/8/64

Wise, M. G. H., *p.h.*, R. Signals 6/2/66

Captains.

Cuerden, H. A., R. Signals 29/7/61

Jennings, M. L. W., R. Signals 11/2/64

Barnes, J. E., R. Signals 18/12/65

Regular Army—

Attached Officers—*contd.*

Lieutenants.

Gordon, S. G. McK., R. Signals (*T*/*Capt.* 23/5/64) 23/1/62

Jones, P. D., R. Signals 23/1/62

Walker, M. P., R. Signals (*T*/*Capt.* 1/8/65) 21/6/64

Lance, M. J., R. Signals 20/6/65

Overton, D. G., McH. R. Signals 31/1/66

Young, M. J. R. Signals 31/1/66

2nd Lieutenants.

Cowan, S., R.Signals 9/11/63

Neeve, J. E., R. Signals 30/7/65

Backhurst, M. J., R. Signals 30/7/65

Quarter-Master.

Wilderspin, J., *B.E.M.*, R. Signals 3/9/63 *capt.* 26/7/64

Technical Officers, Telecommunications.

Davies, P. E. C., R.Signals 17/10/53 *maj.* 10/8/65

Nixson, J. H., R. Signals *lt.* 1/7/65

Traffic Officer

Wyatt, S. J., R. Signals *capt.* 7/8/61

Regular Army

Limited Service—Attached Officers

Major.

Kempton, D. C., R.A.P.C. 25/11/64

Captain.

Wayman, B. P., R.A.E.C. 4/11/63

Regular Army

Short Service Officer

Quarter-Master.

Jones, T., *B.E.M.*, R. Signals *lt.* 21/2/64

Queen's Gurkha Officers

Major.

Birbahadar Rawat, *M.B.E.* 19/5/64

Captains.

Birkhabahadur Gurung 1/6/56

Namgyal Tshering Lepcha 21/6/60

Jagbahadur Gurung 22/6/60

Parsuram Tamang 1/2/63

Chandrabahadur Rana 9/5/63

Maite Pun 15/1/64

459068 Balbahadur Tamang 16/1/64

Dambersing Chhetri 13/3/64

Harkabir Gurung 20/5/64

459070 Narbahadur Thapa 15/10/64

Abir Pun 1/8/65

Bhupal Gurung 1/8/65

Lieutenants.

468766 Purnabahadur Gurung 1/1/61

469341 Ratanbahadur Limbu 2/1/61

Chandraparsad Rana 3/1/61

Ankhiram Rai 1/4/62

Khagbir Pun 1/4/62

474664 Ranbahadur Gurung 1/1/63

Bhuwanparsad Limbu 1/6/63

475044 Jitbahadur Thapa 2/6/63

Tanghum Limbu 1/12/63

Chane Rana 20/5/64

477964 Santabahadur Gurung 2/9/64

Kesarsing Gurung 27/3/65

Manbahadur Tamang 1/8/65

Dorjay Thendip Sherpa 1/8/65

Jitman Gurung 1/8/65

480877 Tekbahadur Gurung 1/8/65

Digitized by Google

GURKHA TRANSPORT REGIMENT

On an eight-pointed Star in silver a Scroll inscribed *"Gurkha Transport Regiment."* issuant therefrom a wreath of Laurel all in gold over all two Kukris in saltire also in silver handled gold ensigned with the Royal Cypher also in gold.

For Record Office *See* Column 2903

Uniform—Blue. *Piping*—White
Facing Colour—White.

Affiliated Corps

Royal Corps of Transport

Colonel.

Turpin, Maj.-Gen. P. G., *C.B., O.B.E., M.A., M.Inst.T.*, Col. Comdt. R.C.T., *i.d.c.*, j.s.s.c., *p.s.c.* 1/11/65

Regular Army—Attached Officers

Lt.-Colonel.

§Mortlock, D. G., s., R.A.O.C. 11/7/62

Majors.

Attack, P. I., *M.B.E.*, R.C.T., j.s.s.c., *p.s.c.* 20/9/59
Hart, M. F., R.C.T. 14/7/62
Massey, J. B., R.C.T. 27/5/63
Godwin, P. B., R.C.T. 9/2/64
Wilson, C. W., R.C.T. 22/10/64

Captains.

Randall, D. M. G., R.C.T. 2/4/60
Grundy, S. S. N., R.C.T. 10/12/60
Ivison, D. M., R.C.T. 16/12/61
Taylor, J., R.C.T. 27/7/62
Spence, G. S. S., R.C.T. 20/12/63
French, P. I., R.C.T. 1/8/64
McGuirk, N. F., R.C.T. 2/8/64
Turner, D. J., R.C.T. 2/8/64
Bamber, I. G. M., R.C.T. 24/1/65
McAllister, R. C. A., R.C.T. 25/7/65
Yates, E. S., R.C.T. 5/8/65

Gurkha Transport Regiment—*contd.*

Regular Army—
Attached Officers—*contd.*

Lieutenants.

Falle, F. R., R.C.T. 31/3/61
Harban, B. J., R.C.T. 18/6/61
Daniel, P. E. B., R.C.T. (*T/Capt.* 23/7/65) 5/7/61
Case, A. V., R.C.T. 9/9/62
Pollock, W. G., R.C.T. 28/10/62
Connaughton, R. M., R.C.T. 22/6/63
Smith, R. C., R.C.T. 22/12/63
Brown, C. A., R.C.T. 4/2/64
Walters, R. I., R.C.T. 4/2/64
Crabbe, A., R.C.T. 4/2/64
Bell, A. R., R.C.T. 21/6/64
McLean, H. H., R.C.T. 21/6/64
Bartlett, B. M., R.C.T. 2/2/65

Queen's Gurkha Officers

Major.

Kunjilal Moktan 15/11/63

Captains.

402113 Jarnabahadur Rai, *M.V.O.* 16/6/58
Kharakbahadur Gurung 1/4/59
Padamsing Gurung 19/4/61
Khimbahadur Rana 5/5/61
Narbahadur Limbu 10/5/62
Gopiram Gurung 4/5/63
458871 Dalbahadur Thapa 15/11/63
Iswarsing Limbu 6/4/64
Narbahadur Gurung 27/4/64
Dhanbahadur Limbu 4/5/64
Samarsing Rai 23/3/65
Giriraj Chhetri 6/5/65
Gangabahadur Thapa 20/11/65
469616 Aitabahadur Limbu 25/12/65

Lieutenants.

Ramchandra Tamang 1/4/60
Tilhang Limbu 20/4/61
Shekbahadur Gurung 4/5/63
Aite Gurung 15/11/63
Narsing Thapa 6/4/64
476937 Dilbahadur Gurung 27/4/64
Kalusing Magar 4/5/64
478427 Dhanbahadur Rai 20/8/64
479089 Purnabahadur Gurung 20/3/65
480481 Dhanbahadur Gurung 23/3/65
Kulbahadur Rai 27/3/65
Sundersing Gurung 5/5/65
480949 Chandrabahadur Rai 15/9/65
480950 Tekbahadur Thapa 20/11/65

Digitized by Google

THE ROYAL GREEN JACKETS

A Maltese Cross inscribed with selected battle honours thereon a Bugle Horn stringed and encircled with the title of the Regiment all within a wreath of Laurel ensigned with the Crown resting upon a Plinth inscribed "Peninsula" across the Tie a Naval Crown superscribed "Copenhagen 2 April, 1801" all in Silver.

Battalions—

1st Battalion (43rd and 52nd).

2nd Battalion (The King's Royal Rifle Corps).

3rd Battalion (The Rifle Brigade).

"Louisburg," "Quebec, 1759," "Martinique, 1762," "Havannah," "North America, 1763–64," "Mysore," "Hindoostan," "Martinique, 1794," "Copenhagen," "Monte Video," "Rolica," "Vimera," "Corunna," "Martinique, 1809," "Talavera," "Busaco," "Barrosa," "Fuentes d'Onor," "Albuhera," "Cindall Rodrigo," "Badajoz," "Salamanca," "Vittoria," "Pyrenees," "Nivelle," "Nive," "Orthes," "Toulouse," "Peninsula," "Waterloo," "South Africa, 1846–47," "Mooltan," "Goojerat," "Punjab," "South Africa, 1851–53," "Alma," "Inkerman," "Sevastopol," "Delhi, 1857," "Lucknow," "Taku Forts," "Pekin, 1860," "New Zealand," "Ashantee, 1873–74," "Ali Masjid," "South Africa, 1879," "Ahmad Khel," "Kandahar, 1880," "Afghanistan 1878–80," "Tel-al-Kebir," "Egypt, 1882–1884," "Burmah, 1885–87," "Chitral," "Khartoum," "Defence of Ladysmith," "Relief of Kimberley," "Paardeberg," "Relief of Ladysmith," "South Africa, 1899–1902."

The Great War—64 *Battalions*—"Mons," "Le Cateau," "Retreat from Mons," "Marne, 1914," "Aisne, 1914–18," "Armentieres, 1914," "Ypres, 1914, 15, 17, 18," "Langemarck, 1914, 17," "Gheluvelt," "Nonne Bosschen," "Givenchy, 1914," "Neuve Chapelle," "Gravenstafel," "St. Julien," "Frezenberg," "Bellewarde," "Aubers," "Festubert, 1915," "Hooge, 1915," "Loos," "Mount Sorrel," "Somme, 1916, 18," "Albert, 1916, 18," "Bazentin," "Delville Wood," "Pozieres," "Guillemont," "Flers-Courcelette," "Morval," "Le Transloy," "Ancre Heights," "Ancre, 1916, 18," "Baupaume, 1917, 18," "Arras, 1917, 18," "Vimy, 1917," "Scarpe, 1917, 18," "Arleux," "Messines, 1917, 18," "Pilckem," "Menin Road," "Polygon Wood," "Broodseinde," "Poelcappelle," "Passchendaele," "Cambrai, 1917, 18," "St. Quentin," "Rosieres," "Avre," "Villers-Bretonneux," "Lys," "Hazebrouck," "Bailleul," "Kemmel," "Bethune," "Drocourt Queant," "Hindenburg Line." "Havrincourt," "Epehy," "Canal du Nord," "St. Quentin Canal," "Beaurevoir," "Courtral," "Selle," "Valenciennes," "Sambre," "France & Flanders, 1914–18," "Piave," "Vittorio Veneto," "Italy, 1917–18," "Doiran, 1917–18," "Macedonia, 1915–18," "Kut al Amara, 1915," "Ctesiphon," "Defence of Kut al Amara," "Tigris, 1916," "Khan Baghdadi," "Mesopotamia, 1914–18," "Archangel, 1919."

The Second World War—"Defence of Escaut," "Calais, 1940," "Cassel," "Ypres–Comines Canal," "Normandy landing," "Pegasus Bridge," "Villers Bocage," "Odon," "Caen," "Esqyay," "Bourguebus Ridge," "Mont Pincon," "Le Perier Ridge," "Falaise," "Antwerp," "Hechtel," "Nederryn," "Lower Maas," "Roer," "Ourthe," "Rhineland," "Reichswald," "Cleve," "Goch," "Hockwald," "Rhine," "Ibbenburen," "Dreirwalde," "Leese," "Aller," "North-West Europe, 1940, 44, 45," "Egyptian Frontier, 1940," "Sidi Barrani," "Beda Fomm," "Mersa el Brega," "Agedabia," "Derna Aerodrome," "Tobruk, 1941," "Sidi Rezegh, 1941," "Chor es Sufan," "Saunnu," "Gazala," "Bir Hacheim," "Knightsbridge," "Defence of Alamein Line," "Ruweisat," "Fuka Airfield," "Alam el Halfa," "El Alamin," "Capture of Halfaya Pass," "Nofilia," "Tebaga Gap," "Enfidaville," "Medjez el Bab," "Kasserine," "Thala," "Fondouk," "Fondouk Pass," "El Kourzia," "Djebel Kournine," "Argoub el Megas," "Tunis," "Hammam Lif," "North Africa, 1940–43," "Sangro," "Salerno," "St. Lucia," "Salerno Hills," "Cardito," "Teano," "Monte Camino," "Garigliano Crossing," "Damiano," "Anzio," "Cassino II," "Liri Valley," "Melfa Crossing," "Monte Rotondo," "Capture of Perugia," "Monte Malbe," "Arezzo," "Advance to Florence," "Gothic Line," "Coriano," "Gemmano Ridge," "Orsara," "Lamone Crossing," "Tossignano," "Argenta Gap," "Fossa Gembalina," "Italy, 1943–45," "Veve," "Greece, 1941,44,45," "Crete," "Middle East, 1941," "Arakan Beaches," "Tamandu," "Burma, 1943–44."

Agents ... ... Lloyds Bank Ltd., Cox's and King's Branch.

Regimental Headquarters ... Peninsula Barracks, Winchester.

Rifle Depot ... ... Peninsula Barracks, Winchester.

Digitized by Google

The Royal Green Jackets—*continued*

Regimental Association ... The Royal Green Jackets Association, Peninsula Barracks, Winchester.

For Record Office *see* column 2903. For Regimental Pay Office *see* column 2913.

Uniform—Rifle Green. *Facing colour*—Black.

Alliances.

Colonel-in-Chief ... ... THE QUEEN.

Deputy Colonel-in-Chief Field Marshal *H.R.H. The Duke of Gloucester, Earl of Ulster, K.G., K.T., K.P., G.C.B., G.C.M.G., G.C.V.O.*, R.D.C.(P). Col-in-Chief 10H., Inniskillings, Glosters, Gordons Royal Canadian Army Service Corps, The Royal Winnipeg Rifles, Royal Austrialian Armoured Corps, Royal Australian Army Service Corps, Royal New Zealand Army Service Corps and Ceylon Light Infantry, Col. S.G. (*Hon. Col. R.A.(T.A.) and O.T.C.*).

Colonels Commandant ... Mogg, Lt.-Gen. (*temp.*) *Sir* Herbert J., *K.C.B., C.B.E., D.S.O., i.d.c., p.s.c.*... 1/1/66

Williams, Maj.-Gen. E. A. W., *C.B., C.B.E., M.C.* 1/1/66

Festing, Field Marshal *Sir* Francis, *G.C.B., K.B.E., D.S.O., D.L.* 1/1/66

Regimental Colonel ... Butler, Col. H. D. G., *p.s.c.* 1/1/66

Lt.-Colonels.

§Pardoe, P., j.s.s.c. (US), *p.s.c.* 3/7/61

§Sweeney, H. J., *M.C., p.s.c., f.s.c.(US)* 12/1/62

Mills, G. H., *O.B.E.*, j.s.s.c.(US), *p.s.c.* 21/3/63
bt. lt.-col. 1/7/61

Gerahty, P. E., *M.B.E., j.s.c., p.s.c.* 1/4/63

Bond, H. M. G., *p.s.c.* 14/4/64
bt.lt.-col. 1/7/61

Wallis, T. J., *p.s.c.* 5/7/64

Bramall, E. N. W., *O.B.E., M.C., p.s.c.* 25/1/65
bt.-lt. col. 1/7/61

Stileman, D. M., *s.q.* 6/8/65

Pratt, O. G., j.s.s.c., *p.s.c.* 16/9/65

Lt.-Colonels (Employed List (1))

§Pontifex, D. M., *O.B.E.*, j.s.s.c. (US), *p.s.c.* 30/12/62

Tillett, J. M. A., *p.s.c.* (*T/Col.* 22/11/63) 30/3/63

Newton, H. J. W., *M.B.E., p.s.c., f.s.c.(US)* 27/5/63

Lt. Colonels (Special List)

Hill, R. F. E., *p.s.c.* 21/1/64
26/5/58

Higgins, F. H. G., *p.s.c., f.s.c.(US)* 19/11/64
7/12/58

Majors.

Ballard, J. F., *p.s.c.* 28/1/50

Garnier, E. H. C., *M.C., p.s.c.* 22/10/52

Everett, P. K., *p.s.c.* (*T/Lt.-Col.* 3/12/64) 15/10/53

Radclyffe, J. R. C., *M.B.E.*, 7/2/55

Humphreys, C. A., *M.C., p.s.c.* (*T/Lt.-Col.* 20/9/65) 9/4/56

Blake, D. C. 12/1/57

Digitized by Google

Majors—contd.

Garcia, E. F. 22/1/57
Hicks, E. R. R., *p.s.c.* 5/2/57
Wood, D. J., *M.B.E.*, j.s.s.c. (US), *p.s.c.* 23/2/57
Dowden, R. S. C., j.s.s.c., *p.s.c.*, (*local Lt.-Col.* 4/6/62) 9/6/57
Hudson, P., *M.B.E.*, j.s.s.c. 14/9/57
Baker, J. R., *M.C.*, *p.s.c.* (*T/Lt.-Col.* 5/2/66) 18/5/58
Greenlees, I. R. C., *p.s.c.* 4/10/58
Wemyss, C. G. 6/7/59
Hay-Will, M. G. A. 8/7/59
Parker, *Hon.* R. M., j.s.s.c. (US), *p.s.c.* 12/8/59
Haddon, J. H. W., j.s.s.c., *p.s.c.* 27/9/59
Thistlethwayte, T. N., j.s.s.c., *p.s.c.* (*local Lt.-Col.* 11/12/62) 18/10/59
Jackson, T. G. H., j.s.s.c., *p.s.c.* 29/3/60
Kitson, F. E., *M.B.E.*, *M.C.*, j.s.s.c.(US), *p.s.c.* 15/12/60
bt. lt.-col. 1/7/64
Carter, G. R. W., *M.B.E.*, j.s.s.c., *p.s.c.* 4/1/61
Molesworth-St. Aubyn, J. A., *M.B.E.*, j.s.s.c., *p.s.c.* 4/2/61
Beak, M. M. V. W., *p.s.c.* 20/2/61
Pennell, M. R., *M.B.E.*, *p.s.c.* 14/4/61
Alexander-Sinclair, D. B., *p.s.c.* (*local Lt.-Col.* 18/7/63) 2/5/61
bt. lt.-col. 1/7/65
Chevis, W. S. C., *p.s.c.* 15/7/61
Lynch, I. W., *p.s.c.* 15/7/61
Colville, R. M., *s.q.* 23/8/61
Guy, R. K., *M.B.E.*, *p.s.c.* (*local Lt.-Col.* 28/11/63) 21/10/61
Gore, T. C. 21/10/61
Hinton, C. A. S., *p.s.c.* 22/12/61
Mostyn. J. D. F., *p.s.c.* (*local Lt.-Col.* 9/12/63) 22/12/61
Riley, T. R. 22/12/61
Nightingale, R. C., *M.B.E.* 20/1/62
Stacey, G. C., 8/7/62
Glover, J. M., *M.B.E.*, *p.s.c.* (*local Lt.-Col.* 10/1/66) 14/7/62
Cracknell, W. M., *p.s.c.* 14/7/62
Trustram Eve, *Hon.* P. N., *p.s.c.* 22/7/63
Simmons, J. St. C., *p.s.c.* 9/2/64
Leask, E. W. 11/3/64
Carleton-Smith, M. E., *p.s.c.* 3/8/64
Welsh, P. M., *p.s.c.* 3/8/64
Koe, R. M., v., *p.s.c.* 3/8/64
Greenwood, P. C. 30/11/64

Majors—contd.

Tippett, A. M. 8/2/65
Balls, B. W. 8/2/65
Cornell, J. R., *p.s.c.* 8/2/65
Cave, S. F., *p.s.c.* 10/6/65
Pascoe, R. A., *p.s.c.* 1/8/65
Evelegh, J. R. G. N., *p.s.c.* 1/8/65
West, V. F., *p.s.c.* 6/2/66
Karslake, A. E. K. 6/2/66
Simmons, C. St. C. 6/2/66

Captains.

Montgomery, R. P., *M.B.E.* (*T/Maj.* 15/10/65) 29/7/59
Holroyd, C. J. 31/7/59
Shelley, A. T. R. 12/2/60
McCausland, I. H., (*T/Maj.* 23/12/65), *p.s.c.* 4/6/60
Adami, C. J., *p.s.c.* 17/8/60
Ramsbotham, D. J., *p.s.c.* (*T/Maj.* 11/12/64) 31/1/61
Massy-Beresford, M. J., w., *p.t.s.c.* (*T/Maj.* 6/5/65) 4/2/61
Keyte, J. V. 4/2/61
Tarleton, M. W. M. (*T/Maj.* 14/7/63) 4/2/61
Mason, J. W. (*T/Maj.* 19/10/65) 15/3/61
Elliott, I. G. (*T/Maj.* 5/5/64) 31/5/61
Leach, R. C. F. 29/7/61
Dunphie, C. C. 29/7/61
Smith, K. J. 14/10/61
Alers-Hankey, R. N. H. (*T/Maj.* 14/6/65) 16/12/61
Hartley, T. M. 16/12/61
Scrase-Dickins, M. F. H. (*T/Maj.* 5/9/65) 16/12/61
Taylor, F. J. B. 7/7/62
Jones, C. E. W. 27/7/62
Henshaw, C. L. G. G. 27/7/62
Pascoe, B. E. A. (*Adjt.* 26/4/65) 15/11/62
Mitford-Slade, P. B. 21/12/62
Marriott, C. R. 5/2/63
Blaker, G. P. 2/3/63
Nelson, J. R. E. (*Adjt.* 1/2/65) 2/8/63
Doyne, P. R. 9/10/63
Hopton, G. B. C. 18/10/63
Spedding, J. H. F. 18/11/63
Gurney, C. J. H. 24/11/63

Captains—contd.

Peel, J. S., *M.C.* 21/6/64
Littlehales, P. G. 2/8/64
Treneer-Michell, P. 2/8/64
Ralli, J. S., *p.l.* 2/8/64
Berry, A. E. 19/12/64
Graham-Wigan, J. A. F. 25/7/65
Goodwyn, J. G. C. 25/9/65
Drew, A. S. G. 18/12/65
Sale, N. J. R. 18/12/65
Turle, A. R. 18/12/65

Lieutenants.

Haines, C. J. M. (*T/Capt.* 9/10/62) 14/4/60
Foley, J. P. (*T/Capt.* 7/1/64) 23/1/61
Bennett, N. C. (*T/Capt.* 28/2/65) 18/6/61
Prideaux, N. M. (*T/Capt.* 21/12/63) 18/6/61
Cornell, C. R. (*T/Capt.* 20/1/64) 23/1/62
Williams, D. A. B. (*T/Capt.* 30/12/63) (*Adjt.* 23/4/65) 23/1/62
Letts, R. D., *M.C.* 23/1/62
Gamble, R. M. (*T/Capt.* 15/12/64) 23/1/62
Mogg, J. N. B., w. (*T/Capt.* 23/7/65) 23/1/62
Mead, D. H. (*T/Capt.* 9/1/65) 23/1/62
Gibson, N. W. 23/1/62
Festing, M. W. (*T/Capt.* 11/5/65) 23/1/62
Gascoigne, D. C. (*T/Capt.* 15/10/65) 23/1/62
Harrisson, C. J. McC., *p.h.* (*T/Capt.* 19/10/65) 12/4/62
Marriott, S. H. C. (*T/Capt.* 30/3/65) 16/6/62
Galsford, R. D. de V. 16/6/62
Colville, D. E. W. (*local Capt.* 27/7/64) 16/6/62
Theobalds, S. L. 16/6/62
Browne-Clayton, R. B. 16/6/62
Hay-Drummond-Hay, R.P. (*T/Capt.* 28/9/64) 4/9/62
Dunning, M. L. (*T/Capt.* 2/11/65) 29/1/63
Ker, R. H. (*T/Capt.* 10/11/65) 29/1/63
Shaw, N. E. (*T/Capt.* 15/6/65) 22/6/63

Digitized by Google

The Royal Green Jackets—*continued*

Lieutenants—contd.

Hill, C. R.	22/6/63
Dewar, M. K. O. M. (*T/Capt.* 8/8/65)	22/6/63
Miers, C. J. P. (*T/Capt.* 31/5/65)	22/6/63
Festing, A. T.	22/6/63
Bayley, K. I.	22/6/63
Taylor, T. E. F.	4/2/64
Francis, J. D. (*T/Capt.* 28/9/65)	4/2/64
Winwood, T. R.	4/2/64
Rowland Jones, D. E.	4/2/64
Arnison Newgass, M. (*T/Capt.* 24/4/65)	24/2/64
Wallace, C. B. Q.	21/6/64
Dumas, H. P. E.	21/6/64
Daunt, M. S.	6/1/65
Windham-Bellord, R.	2/2/65
Chamberlin, P. G.	2/2/65
Taylor, J. M.	2/2/65
Roberts, D. J. M., *M.C.*	2/2/65
Adams, N. H. H.	2/2/65
Robertson, M. J. C.	2/2/65
Pearson, F. N. F.	14/4/65
Brinkley, C. W.	20/6/65
Stephens, J. D.	20/6/65
Walker, A. P.	20/6/65
Beddard, J. P. O.	3/11/65

2nd Lieutenants.

McGrigor, A. D.	4/7/63
Beveridge, J. B. E.	18/12/64
Burnand, P. W.	18/12/64
Adams, S. I.	18/12/64
Stewart, A. G.	18/12/64
Fisher, R. B. D.	18/12/64
St. Aubyn, S. G. M.	24/6/65
Rimmer, R. J.	30/7/65
Stansfield, A. H. R.	30/7/65
Nicholson, B. W.	11/8/65
†Pampanini, M.	4/10/65
Hayes, G. de V. W.	17/12/65

2nd Lieutenants—contd.

Hughes, D. M. G.	17/12/65
Laugher, R. F.	17/12/65
Lyddon, P. J.	17/12/65
McKinley, S. D. G.	17/12/65
Weld Forester, P. E.	17/12/65

Quarter-Masters.

White, G. F., *M.B.E.*		3/4/51
	lt.-col.	6/6/63
Cox, B.		26/4/51
	maj.	18/6/61
Cox, S. A. G., *M.B.E.*		21/1/54
	maj.	21/11/54
Wakefield, F., *M.B.E.*		21/8/54
	maj.	12/10/62
Lane, J. A.		1/1/57
	maj.	31/7/64
Howland, A. J.		1/1/57
	maj.	8/5/65
Lamb, A. J.		1/1/57
	maj.	25/8/65
Slater, G. E., *B.E.M.*		22/8/58
	maj.	21/1/65
Evans, I. E. M.		1/4/60
	maj.	13/3/63
Truluck, D. R.		1/4/60
	capt.	20/2/61
Stevenson, J., *M.B.E.*, *D.C.M.*		1/4/61
	maj.	24/3/65
Blunden, G. F., *M.B.E.*		1/4/62
	capt.	17/8/62
Field, E. G., *B.E.M.*		1/4/63
	capt.	23/9/63
Shreeve, G. R.	*capt.*	1/4/64
Duncan, A. S.	*lt.*	1/4/65

Director of Music.

Snowden, D., *A.R.C.M.*	*lt.*	31/10/64

Regular Army
Short Service Officers

Lieutenants.

Sheppard, S. G. (*T/Capt.* 30/9/65)	6/5/63
Rodgers, R. F., *M.B.E.*	28/4/64
Irby, G. A. P. (*T/Capt.* 2/8/65)	4/11/64
Petra, F. A.	29/6/65

2nd Lieutenants.

Robinson, T. M.	27/7/63
Gutteridge, R. H. S.	15/2/64
Harrison, P. J. W.	15/2/64
Hood, A. R.	15/2/64
Lewis, S. M. H.	15/2/64
Darell-Brown, A. M.	2/5/64
Attwater, R. H. F.	18/7/64
Smith, *Hon.* P. R.	18/7/64
Pasley-Tyler, R.	17/10/64
Yasa, M. M. K.	17/10/64
Chance, N. J. L.	3/4/65
Heathcoat Amory, C. W.	3/4/65
Nascimento, M. J.	3/4/65
Wilson, H. R. G.	3/4/65
Dill, J. P.	10/7/65
Barnett, D. J. W.	10/7/65
Freeman, C. S. M.	10/7/65

Quarter-Masters.

Welshman, S. F.		15/7/57
Horbury, W. H.	*lt.*	1/11/64
Hind, R.	*lt.*	12/8/65
Fowley, T. B.	*lt.*	23/9/65

Extended Service Officers
Major.

Peake, E. A.	5/11/55

Captain.

Morley, A. H. (*T/Maj.* 1/1/63)	1/11/49

Digitized by Google

TERRITORIAL ARMY

THE OXFORDSHIRE AND BUCKINGHAMSHIRE LIGHT INFANTRY

A bugle horn stringed.

"**Quebec, 1759,**" "**Martinique, 1762,**" "**Havannah,**" "**Mysore,**" "**Hindoostan,**" "**Martinique, 1794,**" "**Vimiera,**" "**Corunna,**" "**Busaco,**" "**Fuentes d'Onor,**" "**Ciudad Rodrigo,**" "**Badajoz,**" "**Salamanca,**" "**Vittoria,**" "**Pyrenees,**" "**Nivelle,**" "**Nive,**" "**Orthes,**" "**Toulouse,**" "**Peninsula,**" "**Waterloo,**" "**South Africa, 1851–2–3,**" "**Delhi, 1857,**" "**New Zealand,**" "**Relief of Kimberley,**" "**Paardeberg,**" "**South Africa, 1900–02.**"

The Great War—17 *Battalions.*—"**Mons,**" "Retreat from Mons," "Marne, 1914," "Aisne, 1914," "**Ypres, 1914, '17,**" "**Langemarck, 1914, '17,**" "Gheluvelt," "**Nonne Bosschen,**" "Aubers," "Festubert, 1915," "Hooge, 1915," "Loos," "Mount Sorrel," "**Somme, 1916, '18,**" "Albert, 1916, '18," "Bazentin," "Delville Wood," "Pozières," "Guillemont," "Flers-Courcelette," "Morval," "Le Transloy," "Ancre Heights," "Ancre, 1916," "Bapaume, 1917, '18," "Arras, 1917," "Vimy, 1917," "Scarpe, 1917," "Arleux," "Menin Road," "Polygon Wood," "Broodseinde," "Poelcappelle," "Passchendaele," "**Cambrai, 1917, '18,**" "St. Quentin," "Rosières," "Avre," "Lys," "Hazebrouck," "Béthune," "Hindenburg Line," "Havrincourt," "Canal du Nord," "Selle," "Valenciennes," "France and Flanders, 1914–18," "**Piave,**" "Vittorio Veneto," "Italy, 1917–18," "**Doiran, 1917, '18,**" "Macedonia, 1915–18," "Kut al Amara, 1915," "**Ctesiphon,**" "**Defence of Kut al Amara,**" "Tigris, 1916," "Khan Baghdadi," "Mesopotamia, 1914–18," "Archangel, 1919."

The Second World War—"Defence of Escaut," "**Cassel,**" "**Ypres-Comines Canal,**" "**Normandy Landing,**" "**Pegasus Bridge,**" "Caen," "Esquay," "Lower Maas," "Ourthe," "Rhineland," "**Reichswald,**" "**Rhine,**" "Ibbenburen," "North-West Europe, 1940, '44-45," "**Enfidaville,**" "North Africa, 1943," "**Salerno,**" "St. Lucia," "Salerno Hills," 'Teano," "Monte Camino," "Garigliano Crossing," "Damiano," "**Anzio,**" "Coriano," "**Gemmano Ridge,**" "Italy, 1943-45," "Arakan Beaches," "Tamandu," "Burma, 1943-45."

Jacket—Dark Green. *Trousers*—Blue. *Piping*—White. *Facing Colour*—White.

Majors.

Asser, R. K., *T.D.*	1/6/58
Orton, S. W., *T.D.*	1/3/61
Thomas, R. J.	1/1/62
Flint-Shipman, G. J.	27/7/63
Pasternak, C. A.	1/1/65
Persson, A. N., *E.R.D.*	1/6/65

Captains.

Simpson, C. C.	1/8/57
Gardner, J. C. (*Res. of Off.*)	1/11/59
Jackson, W. D.	1/2/62
Denny, J. P. M.	1/11/63
Dawson, D. W. B.	22/11/63
Davies, A. J.	5/1/65
Von Maltzahn, E. J. C. R.	20/7/65
Bradshaw, R. G.	7/10/65

Lieutenants.

Adnitt, J. C.	17/10/57
Lovell, G. O.	13/2/60
Phillips, C. A.	30/5/60
Symonds, M. D.	19/6/60
Norris, C. W.	24/4/61
Chapples, G. H.	22/4/62
Saint, J. P.	14/6/62
Kirke, W. R. A.	27/6/62
Draper, R. A.	19/4/64
Smirthwaite, C. J.	12/7/64
Jones, F. R.	12/7/65
Heaton, M. C. C.	23/9/65

2nd Lieutenant.

†Jackson, J. R.	16/9/65

Quarter-Master.

Lander, K. H., *T.D.* *maj.*	16/1/61

Digitized by Google

QUEEN'S ROYAL RIFLES

Upon a Maltese Cross inscribed with the battle honours of the regiment beneath the Plume of the Prince of Wales two overlapping Cartouches charged respectively with St. George and the Dragon and a Portcullis chained and ensigned with a Ducal Coronet the whole ensigned with The Crown restng upon a Plinth inscribed "Celer' et Audax" all Sable.

"South Africa, 1900–02."

The Great War—**9** *Battalions.*—"**Hill 60,**" "**Ypres,**1915, '17, '18," "Gravenstafel," "St. Julien," "Frezenburg," "Bellewaarde," "Festubert, 1915," "Hooge, 1915," "Loos," "**Somme,** 1916, '18," "Albert, 1916, '18," "Guillemont," "Ginchy," "Flers-Courcelette," "Morval," "Le Transloy," "Arras, 1917, '18," "Scarpe, 1917, '18," "Messines, 1917," "Langemarck, 1917," "Menin Road," "Polygon Wood," "Passchendaele," 'Cambrai, 1917," "St. Quentin," "Bapaume, 1918," "Ancre, 1918," "Villers Bretonneux," "Amiens," "Hinderburg Line," "Epehy," "Canal du Nord," "Courtrai," "Valenciennes," "Sambre," "Pursuit to Mons," "**France and Flandess 1914–18,**" "Doiran, 1917," "Macedonia, 1916–17," "Gaza," "El Mughar," "Nebi Samwil," "**Jerusalem,**" "Jericho," "Jordan," "Tell 'Asur," "Palestine, 1917–18."

The Second World War—"Calais, 1940," "Mont Pincon," "Roer," "Rhineland," "Cleve," "Goch," "Rhine," "**N.W. Europe 1940, '44–45,**" "**El Alamein,**" "North Africa, 1942," "**Italy, 1943–44,**" "**Athens,**" "Greece, 1944–54."

Uniform—Rifle Green. *Piping*—Scarlet. *Facing Colour*—Sca let.

Hon.-Colonel.

Wood, Lt. *Rt. Hon.* R. F., *M.P.* 29/8/62

Majors.

Richards, P. D. C., *B.E.M.* 1/7/58

Eden, *The Viscl. T.D.* (*A/Lt.-Col.* 1/2/65) 1/11/59

Scott, R. J. 9/4/62

Eve, J. R. T. (*Res. of Off.*) 16/2/63

Hanscombe, J. H., *M.B.E.* (*Res. of Off.*) 14/8/63

Captains.

Wyatt, J. J. N., *T.D.*, (*A/Maj.* 1/5/61) 11/8/55

Somerset, R. F. 15/10/57

Drummond, M. A. C. 4/3/59

Captains—contd.

Pitman, D. C. (*A/Maj.* 1/1/66) 1/6/62

Beddard, D. A. H. 1/6/62

Eve, A. J. T. 1/6/62

Templeton, A. S. (*A/Maj.* 1/6/64) 8/5/63

Hayter, J. W. 8/10/63

Brindle-Wood-Williams, D. M. 8/10/63

Pattie, G. E. 1/2/65

Byng, *The Hon.* J. F. 1/5/65

Lieutenants.

Mitchell Innes, D. I. 26/8/56

Brand, A. C. N. 8/2/59

Campbell, A. L. 25/9/60

Bodin, M. G. 2/10/60

Grove, J. P. 19/12/60

Warburton, J. R. E. 4/3/62

White, J. R. L. 4/5/62

Baird, *Hon.* M. C. W. J. (*Res. of Off.*) 6/7/62

Daniell, R. A. 25/5/63

Swann, M. C. (*Res. of Off.*) 4/6/63

White, N. M. (*Res. of Off.*) 4/11/63

Palmer-Tomkinson, J. J. (*Res. of Off.*) 16/12/64

Lee-Warner, M. P. 16/1/66

2nd Lieutenants.

†Moy, C. H. N. 12/5/65

†Bulmer, A. M. 25/5/65

†Montague-Johnstone, M. 25/5/65

Digitized by Google

3rd GREEN JACKETS, THE RIFLE BRIGADE

(LONDON RIFLE BRIGADE/RANGERS, THE RIFLE BRIGADE (PRINCE CONSORT'S OWN)

Within a laurel wreath ensigned with a crown, a Maltese cross, the points terminating in balls, having on each of the four angles a lion passant guardant, and in the centre a bugle horn stringed, ensigned with a crown, withing a circle bearing the title of the Regiment.
A Naval crown, superscribed "2nd April, 1801."

"South Africa, 1900—02."

The Great War—6 Battalions. "Ypres, 1915, '17," "Gravenstafel," "St. Julien," "Frazenberg," "Somme, 1916, '18," "Albert, 1916, '18," "Guillemont," "Ginchy," "Flers-Courcelette," "Morval," "Le Transloy," "Arras, 1917, '18," "Scarpe, 1917, '18," "Bullecourt," "Langemarck, 1917," "Menin Road," "Polygon Wood," "Passchendaele," "Cambrai, 1917," "Villers Bretonneux," "Amiens," "Bapaume, 1918," "Hindenburg Line," "Epéhy," "Canal du Nord," "Valenciennes," "Sambre," "Pursuit to Mons," "France and Flanders, 1914–18."

The Second World War—"Odon," "Bourguebus Ridge," "Mont Picon," "Le Perier Ridge," "Falaise," "Antwerp," "Hechtel," "Nederrijn," "Leese," "Aller," "North West Europe, 1944–45," "Gazala," "Retma," "Bir Hacheim," "Defence of Alamein Line," "Ruweisat," "Fuka Airfield," "Alam el Halfa," "El Alamein," "Tebaga Gap," "Tunis," "North Africa, 1941–43," "Monte Malbe," "Arezzo," "Gothic Line," "Orsara," "Argenta Gap," "Fossa Cembalina," "Italy, 1944–45," "Veve," "Proasteion," "Greece, 1941," "Crete," "Canea," "Retimo," "Middle East, 1941."

Uniform—Rifle Green. *Piping*—Black. *Facing Colour*—Black.

Hon. Colonels.

H.M. QUEEN ELIZABETH
THE QUEEN MOTHER

Paley, Maj.-Gen. *Sir* A. G. Victor, *K.B.E., C.B., D.S.O.*, ret. pay, *p.s.c.* 1/8/60

Majors.

Hollis, J. D. 1/3/63

Irvine, T. M. 1/2/64

Captains.

Goodinge, A. W. (*Res. of Off.*) 1/6/59

Dipple, I. A. K. (*A/Maj.* 1/2/64) (*Res. of Off.*) 1/1/61

James, R. H. (*A/Maj.* 3/6/64) 1/3/63

Morley, P. E. 1/6/63

Haines, M. G. M. 1/2/64

Wynne, O. R. W. 12/10/64

Lyndon-Stanford, M. A. F. 1/9/65

Thompson, M. Y. 25/10/65

Lieutenants.

Ingall, S. H. (*A/Capt.* 21/6/63) 10/1/60

Whitfeld, M. 20/3/60

Lentaigne, D. J. 4/2/63

Ingall, M. L. (*Res. of Off.*) 14/5/63

Morley, B. A. 18/1/64

Beckwith, W. J. M. 7/4/64

De Pree, R. M. J. 17/4/64

Beuttler, N. R. K. 18/1/65

Blyth, T. W. 25/7/65

2nd Lieutenants.

†Tilley, P. W. 18/8/64

†Yannaghas, G. M. 12/3/65

†Fletcher, E. X. C. 20/10/65

Digitized by Google

THE LOWLAND REGIMENT

[*Disbanded* 1949.]

St. Andrew's Cross; thereon in the centre, a thistle and in brass a scroll inscribed "Lowland Regiment."

THE HIGHLAND REGIMENT

[*Disbanded* 1949.]

A saltire fitched at all points; thereon within a circular strap inscribed "Highland Regiment" buckled on the dexter side and charged on the sinister with a thistle, two claymores surmounted in the centre by a circular shield.

THE GLIDER PILOT REGIMENT

[*Disbanded* 1957.]

An eagle within a circular scroll bearing the title "Glider Pilot Regiment" surmounted by a crown supported between the ends of a scroll.

The Second World War.—"Normandy Landing," "Pegasus Bridge," "Merville Battery," "Arnhem 1944," "Rhine," "Southern France," "North-West Europe, 1944-45," "Landing in Sicily," "Sicily, 1943."

GURKHA MILITARY POLICE

[*Disbanded* 1965.]

The Royal Cypher between two kukries in saltire the blades up-wards and inwards, all within a wreath of laurel, thereunder a scroll inscribed "Gurkha Military Police" all in Silver.

Digitized by Google

THE LONDON REGIMENT

1st CITY OF LONDON REGIMENT

(The Royal Fusiliers.)

(*Now forms part of The Royal Fusiliers.*) (*City of London Regiment*)

The Arms of the City of London.

In each of the four corners the United Red and White Rose within the Garter, and The Crown over it.

2nd CITY OF LONDON REGIMENT

(The Royal Fusiliers.)

(*Now forms part of The Royal Regiment of Artillery.*)

The Arms of the City of London.

In each of the four corners the United Red and White Rose within the Garter, and The Crown over it.

"South Africa, 1900-02."

The Great War—4 *Battalions.*—"**Somme, 1916, '18,**" "**Albert, 1916, '18,**" "Guillemont," "Ginchy," "Flers-Courcelette," "Morval," "Le Transloy," "**Arras, 1917, '18,**" "Scarpe, 1917, '18," "**Bullecourt,**" "**Ypres, 1917,**" "Langemarck, 1917," "Menin Road," "Polygon Wood," "Passchendaele," "**Cambrai, 1917,**" "St. Quentin," "Villers Bretonneux," "**Amiens,**" "Bapaume, 1918," "**Hindenburg Line,**" "Epéhy," "Canal du Nord," "Valenciennes," "Sambre," "**France and Flanders, 1915-18,**" "**Gallipoli 1915-16,**" "Egypt, 1915-16."

3rd CITY OF LONDON REGIMENT

(The Royal Fusiliers.)

(*Now forms part of the Royal Regiment of Artillery.*)

The Arms of the City of London.

In each of the four corners the United Red and White Rose within the Garter, and The Crown over it.

"South Africa, 1900-02."

The Great War—4 *Battalions.*—"**Neuve Chapelle,**" "Aubers," "**Festubert, 1915,**" "**Somme, 1916, '18,**" "**Albert, 1916, '18,**" "Ginchy," "Flers-Courcelette," "Morval," "Le Transloy," "**Arras, 1917,**" "Scarpe, 1917," "**Bullecourt,**" "**Ypres, 1917,**" "Langemarck, 1917," "Menin Road," "Polygon Wood," "Passchendaele," "**Cambrai, 1917,**" "St. Quentin," "Bapaume, 1918," "**Villers Bretonn x,**" "Amiens," "Hindenburg Line," "Epéhy," "Pursuit to Mons," "France and Flanders, 1915-18," "**Gallipoli, 1915,**" "Egypt, 1915-16."

4th CITY OF LONDON REGIMENT

(The Royal Fusiliers.)

(*Now forms part of the Royal Regiment of Artillery.*)

"South Africa, 1900."

The Great War—4 *Battalions.*—"**Neuve Chapelle,**" "**Ypres, 1915, '17,**" "St. Julien," "Aubers," "**Festubert, 1915,**" "**Somme, 1916, '16,**" "Albert, 1916, '18," "Guillemont," "Ginchy," "Flers-Courcelette," "Morval," "Le Transloy," "**Arras, 1917, '18,**" "Scarpe, 1917, '18," "**Bullecourt,**" "Langemarck, 1917," "Menin Road," "Polygon Wood," "Passchendaele," "**Cambrai, 1917, '16,**" "St. Quentin," "Villers Bretonneux," "Amiens," "Bapaume, 1918," "Hindenburg Line," "**Canal du Nord,**" "Valenciennes," "**Sambre,**" "France and Flanders, 1915-18," "**Gallipoli, 1915-16,**" "Egypt, 1916."

5th CITY OF LONDON REGIMENT

(London Rifle Brigade.)

(*Now forms part of 3rd Green Jackets, The Rifle Brigade, The Royal Green Jackets*)

(*See column* 1484)

6th CITY OF LONDON REGIMENT

(City of London Rifles.)

(*Now forms part of the Royal Regiment of Artillery.*)

"South Africa, 1900-02."

The Great War—3 *Battalions.*—"Festubert, 1915," "**Loos,**" "**Somme, 1916, '18,**" "Flers-Courcelette," "**Le Transloy,**" "**Messines, 1917,**" "**Ypres, 1917,**" "Menin Road," "Polygon Wood," "**Passchendaele,**" "**Cambrai, 1917,**" "**St. Quentin,**" "Avre," "**Amiens,**" "Albert, 1918," "Bapaume, 1918," "**Hindenburg Line,**" "Epéhy," "Pursuit to Mons," "France and Flanders, 1915-18."

7th CITY OF LONDON REGIMENT

(Post Office Rifles.)

(Formed from the amalgamation of the 7th (City of London) Battalion, The London Regiment, and the 8th (City of London) Battalion, The London Regiment (Post Office Rifles)).

(*Now forms part of the Royal Regiment of Artillery.*)

"Egypt, 1882."

"South Africa, 1899-1902."

The Great War—6 *Battalions.*—"**Festubert, 1915,**" "**Loos,**" "Somme, 1916, '18," "**Flers-Courcelette,**" "Le Transloy," "**Bullecourt,**" "**Messines, 1917,**" "Ypres, 1917," "Menin Road," "Polygon Wood," "**Passchendaele,**" "**Cambrai, 1917,**" "St. Quentin," "Avre," "**Villers Bretonneux.**" "**Amiens,**" "Albert, 1918," "Bapaume, 1918," "Hindenburg Line," "Epéhy," "**Pursuit to Mons,**" "France and Flanders 1915-18."

9th LONDON REGIMENT

(Queen Victoria's Rifles.)

(*Now forms part of the Queen's Royal Rifles, The Royal Green Jackets*)

(*See Column* 1483)

10th LONDON REGIMENT

(Hackney.)

(*Now forms part of The Royal Regiment of Artillery.*)

The Hackney Tower.

"*Justitia Turris Nostra.*"

The Great War—3 *Battalions.*—"**Ypres, 1917,**" "Menin Road," "Polygon Wood," "Passchendaele," "**Villers Bretonneux,**" "**Amiens,**" "Somme, 1918," "Albert, 1918," "Bapaume, 1918," "**Hindenburg Line,**" "**Epéhy,**" "Pursuit to Mons," "France and Flanders, 1917-18," "**Suvla,**" "Landing at Suvla," "Scimitar Hill," "Gallipoli, 1915," "Egypt, 1915-17," "**Gaza,**" "El Mughar," "Nebi Samwil," "Jerusalem," "**Jaffa,**" "**Tell 'Asur,**" "Megiddo," "**Sharon,**" "Palestine, 1917-18."

11th LONDON REGIMENT

(Finsbury Rifles.)

(*Converted into a unit of the Royal Regiment of Artillery.*)

"South Africa, 1900-02."

The Great War—3 *Battalions.*—"**Bullecourt,**" "**Ypres, 1917,**" "Menin Road," "Polygon Wood," "Passchendaele," "**France and Flanders, 1917-18,**" "Suvla," "**Landing at Suvla,**" "Scimitar Hill," "**Gallipoli, 1915,**" "**Egypt, 1915-17,**" "**Gaza,**" "El Mughar," "Nebi Samwil," "Jerusalem," "**Jaffa,**" "Tell Asur," "**Megiddo,**" "Sharon," "**Palestine, 1917-18.**"

12th LONDON REGIMENT

(Rangers.)

(*Now forms part of 3rd Green Jackets, The Rifle Brigade, The Royal Green Jackets*) (*See column* 1484)

Digitized by Google

13th LONDON REGIMENT

(Princess Louise's Kensington Regiment.)

(*Now forms part of The Royal Corps of Signals.*)

The Arms of Kensington.

"*Quid nobis arduí.*"

"South Africa, 1900-02."

The Great War.—3 *Battalions.*—"**Neuve Chapelle,**" "**Aubers,**" "**Somme, 1916, '18,**" "Albert, 1916, '18." "Guillemont," "Ginchy," "Flers-Courcelette," "Morval," "Le Transloy," "**Arras, 1917, '18,**" "Scarpe, 1917, '18," "**Ypres, 1917,**" "Langemarck, 1917," "**Cambrai, 1917, '18,**" "Hindenburg Line," "Canal du Nord," "Valenciennes," "Sambre," "France and Flanders, 1914-18," "**Doiran, 1917,**" "Macedonia, 1916-17," "**Gaza,**" "El Mughar," "Nebi Samwil," "**Jerusalem,**" "Jericho," "Jordan," "Megiddo," "**Sharon,**" "Palestine, 1917-18."

The Second World War.—"**St. Valery en Caux,**" "**Saar,**" "Tilly sur Seulles," "**Odon,**" "**Antwerp-Turnhout Canal,**" "Venlo Pocket," "Zetten," "**Arnhem, 1945,**" "North-West Europe, 1940, '44-45," "**Centuripe,**" "Sicily, 1943," "**Termoli,**" "**Sangro,**" "**Cassino II,**" "Liri Valley," "Monte Spaduro," "**Argenta Gap,**" "Italy, 1943-45."

14th LONDON REGIMENT

(London Scottish.)

(*Now part of The Gordon Highlanders.*) (*See column* 1339.)

16th LONDON REGIMENT

(The Queen's Westminsters.)

(Formed from the amalgamation of the 15th (County of London) Battalion, The London Regiment (Prince of Wales's Own, Civil Service Rifles) and the 16th (County of London) Battalion, The London Regiment (Queen's Westminster Rifles.))

(*Now forms part of the Queen's Royal Rifles. The Royal Green Jackets*) (*See Column* 1483)

17th LONDON REGIMENT

(Tower Hamlets Rifles.)

(*Now forms part of The Royal Regiment of Artillery.*)

"South Africa, 1900-02."

The Great War—3 *Battalions.*—"Aubers," "**Festubert, 1915,**" "**Loos,**" "**Somme, 1916, '18,**" "Flers-Courcelette," "Morval," "Le Transloy," "**Messines, 1917,**" "**Ypres, 1917, '18,**" "Langemarck, 1917," "**Cambrai, 1917,**" "St. Quentin," "Bapaume, 1918," "Ancre, 1918," "Albert, 1918," "Courtrai," "France and Flanders, 1915-18," "**Doiran, 1917,**" "Macedonia, 1916-17," "**Gaza,**" "El Mughar," "Nebi Samwil," "**Jerusalem,**" "Jericho," "**Jordan,**" "Tell 'Asur," "Palestine, 1917-18."

17th LONDON REGIMENT—*continued*

The Second World War.—"**Mersa el Brega,**" "Agedabia," "Derna Aerodrome," "**Tobruk, 1941,**" "Chor es Sufan," "Saunnu," "**Gazala,**" "**Defence of Alamein Line,**" "Medjez el Bab," "Kasserine," "**Thala,**" "Fondouk," "Fondouk Pass," "El Kourzia," "**Tunis,**" "Hammam Lif," "**North Africa, 1941-43,**" "**Cassino II,**" "Liri Valley," "Melfa Crossing," "Monte Rotondo," "**Capture of Perugia,**" "Arezzo," "Advance to Florence," "Tossignano," "**Italy, 1944-45.**"

18th LONDON REGIMENT

(London Irish Rifles.)

(*Now forms part of The Royal Ulster Rifles.*) (*See column* 1302.)

19th LONDON REGIMENT

(St. Pancras.)

(*Now forms part of The Royal Regiment of Artillery.*)

XIX surmounted by The Crown.

"South Africa, 1900-02."

The Great War—3 *Battalions.*—"**Festubert, 1915,**" "**Loos,**" "Somme, 1916, '18," "Flers-Courcelette," "Morval," "Le Transloy," "**Messines, 1917,**" "Ypres, 1917," "Langemarck, 1917," "**Cambrai, 1917,**" "St. Quentin," "Bapaume, 1918," "Ancre, 1918," "**Albert, 1918,**" "Pursuit to Mons," "**France and Flanders, 1915-18,**" "Doiran, 1917," "Macedonia, 1916-17," "Gaza," "El Mughar," "**Nebi Samwil,**" "**Jerusalem,**" "Jericho," "**Jordan,**" Megiddo," "Sharon," "**Palestine 1917-18,**"

20th LONDON REGIMENT

(The Queen's Own.)

(*Now forms part of The Royal Regiment of Artillery.*)

The White Horse of Kent above "Invicta"

"South Africa, 1900-02."

The Great War—3 *Battalions.*—"**Festubert, 1915,**" "**Loos,**" "**Somme, 1916, '18,**" "Flers-Courcelette," "Morval," "Le Transloy," "Messines, 1917," "**Ypres, 1917,**" "Langemarck, 1917," "**Cambrai, 1917, '18,**" "St. Quentin," "Bapaume, 1918," "Ancre, 1918," "Albert, 1918," "**Hindenburg Line,**" "Havrincourt," "Canal du Nord," "Selle," "Sambre," "France and Flanders, 1915-18," "**Doiran, 1917,**" "Macedonia, 1916-17," "**Gaza,**" "El Mughar," "Nebi Samwil," "**Jerusalem,**" "Jericho," "Jordan," "**Palestine, 1917-18.**"

21st LONDON REGIMENT

(First Surrey Rifles.)

(*Now forms part of The Royal Regiment of Artillery.*)

"South Africa, 1900-02."

The Great War—3 *Battalions.*—"Aubers," "**Festubert, 1915,**" "**Loos,**" "**Somme, 1916, '18,**" "Flers-Courcelette," "Le Transloy," "**Messines, 1917,**" "Ypres, 1917," "**Cambrai, 1917,**" "St. Quentin," "**Bapaume, 1918,**" "Ancre, 1918," "Amiens," "**Albert, 1918,**" "Pursuit to Mons," "France and Flanders, 1915-18," "Doiran, 1917," "Macedonia, 1916-17," "Gaza," "El Mughar," "Nebi Samwil," "**Jerusalem,**" "**Jericho,**" "**Jordan,**" "Tell 'Asur," "Palestine, 1917-18."

22nd LONDON REGIMENT

(The Queen's.)

(*Now forms part of The Queen's Royal Surrey Regiment.*) (*See column* 913.)

23rd LONDON REGIMENT

(*Now forms part of The Queen's Royal Surrey Regiment.*) (*See column* 913.)

24th LONDON REGIMENT

(The Queen's.)

(*Now forms part of The Royal Regiment of Artillry*

"South Africa, 1900-02."

The Great War—3 *Battalions.*—"**Aubers.**" "**Festubert, 1915,**" "Loos," "Somme, 1916, '8," "**Flers-Courcelette,**" "Le Transloy," "**Messines, 1917,**" "Ypres, 1917," "**Cambrai, 1917,**" "St. Quentin," "**Bapaume, 1918,**" "Amere, 1918," "Albert, 1918," "Hindenburg Line," "**Epéhy,**" "Pursuit to Mons," "France and Flanders, 1915-18," "Doiran, 1917," "Macedonia, 1916-17," "**Gaza,**" "El Mughar," "Nebi Samwil," "**Jerusalem,**" "Jericho," "**Jordan,**" "Tell 'Asur," "Palestine, 1917-18."

25th COUNTY OF LONDON CYCLIST BATTALION, THE LONDON REGIMENT

(*Converted into a unit of The Royal Corps of Signals.*)

The Great War—3 *Battalions.*—

"N.W. Frontier, India, 1917."

"Afghanistan, 1919."

Digitized by Google

SPECIAL AIR SERVICE REGIMENT

A winged dagger striking downwards with the motto " Who Dares Wins."

The Second World War.—**" North-West Europe, 1944–45," " Benghazi Raid," " Tobruk, 1941," " North Africa, 1940–43," " Lauding in Sicily," " Sicily, 1943," " Termoli," " Valli di Comacchio," " Italy, 1943–45," " Greece 1944–45," " Adriatic," " Middle East, 1942–44."**

Regimental Journal—" Mars and Minerva."

Regimental Association—The Special Air Service Regimental Association, Secretary 17, Duke Road, Euston, W.C.1.

THE ARTISTS RIFLES (TERRITORIAL ARMY)

" South Africa, 1900–01."

The Great War—3 *Battalions.*—" Ypres, 1917," " **Passchendaele,**" " **Somme, 1918,**" " St. Quentin," " **Bapaume 1918,**" " Arras, 1918," " **Ancre, 1918,**" " Albert, 1918," "**Drocourt-Quéant,**" " **Hindenburg Line,**" " **Canal du Nord,**" " **Cambrai, 1918,**" " **Pursuit to Mons,**" " **France and Flanders, 1914–18.**"

Regimental Journal—" Mars and Minerva."

For Record Office ... ... *see* column 2903.
For Regimental Pay Office ... ... *see* column 2912.

Uniform—Blue. *Piping*—Cambridge Blue.
Facing Colour—Cambridge Blue.

Allied Unit of the Australian Military Forces
Special Air Service Regiment

Allied Regiment of New Zealand Army
The New Zealand Special Air Service.

Allied Regiment of Southern Rhodesia Army
Rhodesian Special Air Service Regiment

Colonel Commandant ... Laycock, Col. (Hon. Maj.-Gen.) *Sir* Robert E., *K.C.M.G.*, *C.B.*, *D.S.O.*, ret. pay (*Hon. Col. R.A.C.* (*T.A.*)), (*H.M.*(*Lieutenant*)) 11/4/60

Regular Army
Short Service Officers.

Lieutenant.

Amor, P. J. 14/10/65

Extended Service Officer

Major.

Newell, C. L. D., *M.B.E.* 26/8/59

Army Emergency Reserve

Majors.

Henderson, J. C., *T.D.* 1/8/56
Tustin, W. G. 23/12/61

Captains.

Perry, J. S. (*A/Maj.* 1/9/61) 21/2/53
Hilleary, R. E .M. R., *E.R.D.* (*A/Maj.* 1/9/59) 6/6/53
Eddis, F. A. L., *E.R.D.* (*A/Maj.* 1/10/65) 29/8/53
Montford, R., *T.D.* 13/10/55
Andrews, I. M. O. 11/10/57
Cundy, R. W. F. 24/11/60
Milburn, M. A. W. 6/12/60
Sharpus-Jones, T., *T.D.* 24/3/61
Haw, J. F. 10/1/62

Lieutenants.

Hanauer, B. R. (*A/Capt.* 19/3/59) 12/11/51
Green, M. J. W. 1/11/56
Wood, J. S. E. 5/8/61
Pearson, G. E. D. M. 7/7/63

Territorial Army

Hon. Colonel.

Franks, Col. B. M. F., *D.S.O.*, *M.C.*, *T.D.* 21/2/51

Lt.-Colonel.

MacPherson, W. A., *T.D.* 1/1/63

Majors.

Davies, I. H. 1/11/59
Marriott, E. R. C., *T.D.*, (*A/Lt.-Col.* 1/1/66) 1/9/61
Black, E. A., *T.D.* 1/12/61
Cross, W. K. 1/3/62
Thomas, D. H. 1/10/62
Mackness, R. C. 1/3/65

Captains.

Woods, R. E., *T.D.* 27/3/57
Hunter, B. V. 14/9/59
Gordon-Deane, D. G. J. 11/10/60
Hedley, W. W. (*A/Maj.* 1/8/64) 30/3/61
Blaker, R. C. 1/8/61
Pigott, F. J. S. (*A/Maj.* 12/12/63) 17/10/61
Dewe Mathews, B. P. (*A/Maj.* 8/6/64) 17/10/61
Hammersley, P. A. R. 12/12/61
Prideaux, C. J. 1/3/62
Martin, J. P. B., *T.D.* 25/6/62
Whittle, D. G. H. (*A/Maj.* 27/11/63) 1/10/62
Thirkell-Smith, R. 1/10/62
Simpson, A. M. H. 1/3/63
Wellesley-Smith, R. A. 1/5/63
Lyon, J. D. R. (*A/Maj.* 24/11/60) 14/6/63
Chapman, J. 22/10/63
Twelftree, G. S. 22/10/63
Coote, R. E. 22/10/63
Potter, F. M. 27/11/63
Whitlock, R. L. 2/1/64
Duckett, J. 2/1/64
Bennett, P. B. C. 14/1/64
Edwards, J. C. 16/4/64
Barstow, A. G. S. 5/9/64
Pedley, N. J. 1/11/64
Madden, F. J. P. 1/11/64

Territorial Army—*contd.*

Captains—contd.

Gough, P. H. 1/4/65
Fowler, M. C. 1/7/65
Pattisson, S. G. N. 1/11/65

Lieutenants.

Herringshaw, G. H. 12/4/56
Hagenbach, P. 11/7/58
Brown, N. S. 18/2/59
Sutcliffe, M. G. 1/3/59
Hinton, J. B. (*Res. of Off.*) 19/1/60
Brown, R. J. 10/2/60
Michie, I. C. (*A/Capt.* 1/9/65) 29/11/60
Le Besque, R. E. M. 3/1/61
Crofton-Atkins, P. R. 12/1/62
Bruce, R. R. B. 31/5/62
McSweeney, W. F. 2/6/62
Chapman, C. L. 29/10/62
Latham, M. C. 19/11/62
McCullagh, E. McK. L. 2/2/63
Prosser, A. 9/12/63
Fitzgerald, K. R. 8/4/64
Grice, I. G. 1/11/64
Peters, R. W. L. 9/12/64
Wyldbore-Smith, N. H. 9/12/64
Carpenter, D. G. 9/12/64
Giles, A. P. G. 22/12/64
Waddell, J. C. J. 8/4/65
Barrett, J. G. 8/4/65
De Laszlo, D. P. 2/12/65

2nd Lieutenants.

†O'Leary, D. R. 8/6/64
†Prangnell, J. E. 7/8/64
†Cariss, P. L. 7/12/64
†Homan, G. E. F. 3/3/65
†Bendle T. J. S. 31/6/65
†Darbyshire D.S. 27/7/65
†Scarratt, C. W. H. 13/12/65

Digitized by Google

ARMY AIR CORPS

A laurel wreath surmounted by The Crown: within the wreath, an eagle.

Agents—Lloyds Bank Limited, Cox's & King's Branch.
Corps Depot—Army Aviation Centre, Middle Wallop, nr. Stockbridge, Hants. (nearest railway station Andover Junction).

For Record Office ... ... *see* column 2903.
For Regimental Pay Office ... ... *see* column 2912.
Uniform—Blue. *Piping*—Cambridge Blue.
Facing Colour—Cambridge Blue.

Allied Squadron of the Australian Military Forces
No. 16 Army Light Aircraft Squadron

Colonel Commandant ... Mogg, Lt.-Gen. (*temp.*) *Sir* Herbert J., *K.C.B.*, *C.B.E.*, *D.S.O.*■, Col. Comdt. R.G.J., *i.d.c.*, *p.s.c.* 20/11/63

Regular Army

Lt. Colonels.

§Scott, J. F. T., *O.B.E.*, *T.D.*, G., *p.h.*, *p.l.*(*i*), *p.s.c.*(*a*) (*T*/*Col.* 1/2/59) 20/7/60
Begbie, R. M., *p.h.*(*i*), *p.l.*(*i*), *p.s.c.* (*a*) 20/7/62
Graham-Bell, F., *O.B.E.*, *p.h.*(*i*), *p.l.*(*i*) 16/6/63
Sutcliffe, M. W., *O.B.E.*, *p.h.*, *p.l.* *p.s.c.* (*a*) 27/7/63

Lt.-Colonel (*Employed List* (1))

Walton, R. I., *D.F.C.*, *p.t.s.c.*, *p.h.*, *p.l.*(*i*) 9/10/62

Majors.

Robertson, A. F., G., *p.h.*, *p.l.* (*T*/*Lt.-Col.* 11/11/63) 16/12/52
Bandy, J. R., *p.h.*(*i*), *p.l.*(*i*), *p.s.c.*(*a*) (*T*/*Lt.-Col.* 21/3/63) 4/12/55
Russell, F. C., *M.B.E.*, *D.F.C.*, *p.h.*, *p.l.*(*i*). 1/11/56
Wheen, R., *p.s.c.*, *p.h.*, *p.l.* (*T*/*Lt.-Col.* 1/7/64) 22/11/56
Clifton-Moore, D. K. R., *p.s.c.*, *p.h.*, *p.l.* 7/5/57
Parker, R. J., *M.C.*, *p.h.*(*i*), *p.l.*(*i*), *p.s.c.*(*a*) (*T*/*Lt.-Col.* 1/3/65) 1/1/58
Wilson, P. F., *D.F.C.*, *p.h.*, *p.l.* 4/7/58
Moss, J. N. W., *M.C.*, j.s.s.c., *p.t.s.c.*, *p.h.*, *p.l.* (*local Lt.-Col.* 8/4/64) 26/9/58
Farwell, R. J., *p.t.s.c.*, *p.h.*, *p.l.* 1/5/59
Dicksee, J. B., *p.h.*, *p.l.*(*i*) 25/6/59
Campbell, J. F., *D.F.C.*, *p.s.c.* *p.h.*, *p.l.*(*i*) 15/2/60
Whitehead, S. R., *A.F.C.*, *p.h.*(*i*), *p.l.*(*i*) 26/3/60
Nicholls, R. W. G., *M.B.E.*, *p.l.*(*i*) 30/4/60
Stepto, A. S., *M.B.E.*, j.s.s.c.(US), *p.s.c.*, *p.h.*, *p.l.*(*i*) 10/3/61
Cullens, J., *p.h.*(*i*), *p.l.*(*i*) 18/3/61
Crawshaw, J. A., *D.F.C.*, *p.h.*(*i*), *p.l.*(*i*) 14/5/61
Forman, A. B. J., *M.B.E.*, *p.h.*(*i*), *p.l.* 15/7/61
Child, P. G. C., *p.h.*(*i*), *p.l.*(*i*) 4/12/61

Regular Army—*contd.*

Majors—contd.

Nunn, J. E., *D.F.C.*, *p.s.c.*, *p.h.*, *p.l.* 22/12/61
Sharpe, M., *p.h.*, *p.l.* 31/12/61
Badger, M. G., *D.F.C.*, *p.h.*, *p.l.*(*i*). 9/2/62
Tarran, J. P. C., *p.h.*(*i*), *p.l.* 14/7/62
Baldwick, N. T., *p.h.*, *p.l.*(*i*) 18/7/62
Woodbridge, R. O. I., *D.F.C.*, *p.h.*, *p.l.* 3/12/62
Watts, A. C. D., *p.s.c.*, *p.h.*(*i*), *p.l.* 16/12/62
Hickey, S. M. W., *p.s.c.*, *p.h.* *p.l.* 16/12/62
Tippen, J. F., *p.h.*(*i*), *p.l.* 17/2/63
Dawson, J. L., *p.h.*(*i*), *p.l.* 2/12/63
Crowe, J. G., *p.s.c.*, *p.h.*(*i*) 16/5/64
Shrimpton, J. R., *p.t.s.c.*, *p.h.*, *p.l.* 8/2/65
Pike, J. H., *p.l.*(*i*) 18/3/65
Legg, F., *M.C.*, *p.h.*, *p.l.*(*i*) 14/7/65
McCurdie, A. D., *p.h.*, *p.l.* 1/8/65
Valenzia, J. F., *p.h.*, *p.l.* 1/8/65
Somerton-Rayner, M., *p.h.*, *p.l.* 30/1/66

Captains.

Coles, J. A., *p.h.*, *p.l.*(*i*) 3/8/57 (*T*/*Maj.* 21/10/65)
Edgecombe, G. J. B., *p.h.*(*i*), *p.l.* 6/2/59
Carter, P. R., *p.h.*(*i*), *p.l.* 6/2/59
Corner, A. C., *p.h.*(*i*), *p.l.* 31/5/59
Jackson, J. P. R., *p.h.*(*i*), *p.l.*(*i*), *t.p.* (*T*/*Maj.* 18/1/64) 12/2/60
Eccles, R. G., *p.h.*(*i*), *p.l.* 12/2/60
Walters, S. P., *p.h.*(*i*) 12/2/60
Drew, J. C. A., *p.h.* 6/8/60
Stiff, R. G., *p.h.*, *p.l.* 4/2/61
Volkers, M. R., *p.h.*, *p.l.* 29/7/61
Ingram, J. H., *p.l.* 29/7/61
Hardie, I. F. J., *p.h.*, *p.l.* 16/12/61
Swan, D. W. A., *p.l.* 16/12/61
Weldon, A. B., *p.h.*(*i*), *p.l.* 25/8/65

Quarter-Masters.

Mead, K. A., *D.F.M.* *lt.* 29/4/64
Ogston, T. M. *lt.* 13/10/64

Regular Army Limited Service Officers

Majors.

Craig, D., *M.B.E.*, *G.M.*, *p.l.*(*i*) 5/7/54
Southall, G. H., *p.h.*, *p.l.*(*i*) 22/11/60

Lieutenant.

Scott, I. C., *p.h.*(*i*) 8/2/63

Regular Army Short Service Officers

Captains.

White, M. G., *p.l.* 21/7/62
Ashley, D. G., *p.h.*, *p.l.* 3/5/64
Gould, N. W., *p.l.* 7/7/65
Dean, M. F., *p.h.* 29/10/65

Lieutenants.

Pike, A. M., *p.h.* 17/5/62
Beechcroft-Kay, D. A., *p.l.* 17/1/63
Collins, M. P., *p.h.*(*i*) 23/2/63
Bamford, J. T., *p.h.* 6/1/64
Kimbell, A. E., *p.l.* 9/3/64
Standen, A. R., *p.h.* 8/2/65
Meaton, R., *A.F.M.* *p.l.*(*i*) 30/3/65
Reid, K. E., *p.h.* 14/4/65
Humphries, C. S., *p.l.* 14/4/65
Harris, O. W., *p.h.*(*i*), *p.l.* 28/6/65
Midgley, P. K. D., *p.h.* 17/7/65
†Elliott, J. R. 23/7/65
Pugh, R. G. L., *p.l.* 3/11/65
Goddard, W. L. 23/11/65
Driver, T. W. 2/12/65

Extended Service Officers.

Major.

Warburton, H. B., *M.B.E.*, *D.F.C.*, *p.h.*, *p.l.*(*i*) 24/5/57

Captain.

Elston, J., *T.D.*, *p.l.*(*i*) 26/5/53

Digitized by Google

ROYAL ARMY CHAPLAINS' DEPARTMENT

Upon a wreath of laurel and oak a Maltese Cross. In the centre a quatrefoil voided with a circle inscribed with the motto "*In this Sign Conquer.*" The whole ensigned with The Crown.

For Jewish Chaplains

Upon a wreath of laurel and oak a Star of David. In the centre of the Star, a circle containing a quatrefoil voided. The whole ensigned with The Crown.

Agents—Messrs. Glyn, Mills & Co., Holt's Branch.

R.A.Ch.D. Training Centre and Depot—Bagshot Park, Bagshot, Surrey.

Departmental Journal—Quarterly Journal of the Royal Army Chaplains' Department, c/o Chaplains Branch, (Army), Ministry of Defence (A.D.), Lansdowne House, W.1.

Uniform—Blue. *Facing* Colour—Purple.

Allied Corps

Canadian Militia

Royal Canadian Army Chaplain Corps

Australian Military Forces

Royal Australian Army Chaplains' Department

New Zealand Military Forces

Royal New Zealand Chaplains' Department

The Second Permanent Under-Secretary of State (Army) administers the Royal Army Chaplains' Department on behalf of the Minister of Defence for the Army.

Chaplains are appointed by the Minister of Defence for the Army, on the nomination of the following accredited representative of the various denominations, and in their religious ministrations to the troops are under the oversight of these representatives respectively :—

Church of England	The Chaplain-General, *Ministry of Defence (A.D.), Lansdowne House, W.1.*
Jewish	The Secretary, The Jewish Committee for H.M. Forces, *Woburn House, Upper Woburn Place, W.C.1.*
Methodist Church	The Secretary of the Methodist Royal Navy, Army and Royal Air Force Board, *Central Buildings, Westminster, S.W.1.*
Presbyterian Churches—	
Church of Scotland	The Convener, Committee on Chaplains to H.M. Forces, 4, *Charlotte Square, Edinburgh*, 2.
Free Church of Scotland	The Representative on the Interdenominational Advisory Committee, *Offices of the Free Church of Scotland, Edinburgh.*
Presbyterian Church in Ireland ...	The Representative on the Interdenominational Advisory Committee, *Church House, Belfast.*
Presbyterian Church of England ...	The Convener, Committee on Oversight of Soldiers and Sailors, 86, *Tavistock Place, London, W.C.1.*
Presbyterian Church of Wales ...	The Secretary, Army and Navy Board, *Jasper House, Aberystwyth.*
Roman Catholic Church...	Roman Catholic Bishop-in-Ordinary to H.M. Forces, *54, Ennismore Gardens, S.W.7.*
United Navy, Army and Air Force Board comprising :— *Baptists* ... ... *Congregationalists*	The Secretaries of the United Navy, Army and Air Force Board, 4, *Southampton Row, W.C.1.*

NOTE.—Chaplains of the Church of Scotland, the Presbyterian Church in Ireland and the Presbyterian Church of England are distinguished by the letters [C of S], Chaplains of the Free Church of Scotland and the Presbyterian Church of Wales by the letter [P], Roman Catholic Chaplains by the letters [RC], Methodist Chaplains by the letter [M], United Board Chaplains by the letters [UB] and Jewish Chaplains by the letter [J].
Chaplains with no distinguishing letter belong to the Church of England.

Chaplain-General ranking as Major-General.

Youens, *The Ven. Archdeacon* J. R., *O.B.E., M.C.* 7/2/66

Deputy Chaplain-General ranking as Brigadier.

Henderson, *Rev.* D. C., *C.B.E., Q.H.C., D.D., B.A.*, [C of S] 6/5/63

Digitized by Google

Royal Army Chaplains' Department—*continued*

Chaplains to the Forces (1st Class) ranking as Colonels.

Tobin, *Rev.* P. [RC] 16/11/60
Stubbs-Bromley, *Rev.* G. J., *Q.H.C* 19/2/61
Mathews, *Rev.* L W., *O.B.E.*, *T.D.*, *Q.H.C.*, *M.A.* 29/8/61
O'Mahoney, *Mgr.* J. J. J. (*Principal Roman Catholic Chaplain*) 2/9/61
Till, *Rev.* K. J., *Q.H.C.* 10/11/61
Izzett, *Rev.* D. S. T., *M.A.* [M] 1/10/32
Bennett, *Rev.* G. M. R., *M.A.*, *B.D.* [C of S] 3/11/62
Bown, *The Rev. Canon*, J. F. O., *T.D.*, *M.A.* 1/10/63
Claxton, *Rev.* L. E. M., *M.C.*, *M.A.* 29/7/64
Cole, *Rev.* H. S., *B.Sc.* 9/11/64
Metcalfe, *Rev.* N. S., *D.S.O.*, *M.A.* 17/5/65

Chaplains to the Forces (2nd Class) ranking as Lt.-Colonels.

Daniels, *Rev.* P. W., *M.A.* 9/2/59
Davies, *Rev.* J N. M., *M.B.E.*, *B.A.*, (*T/Chaplain to the Forces*, 1st Class, 19/1/66) 24/12/59
Morrison, *Rev.* J. G., *M.A.* [C of S] 1/1/60
Cribb, *Rev.* R. J. [UB] 30/3/60
Harpur, *Rev.* R. A., *O.B.E.*, *M.A.* 1/6/60
Sturdy, *Rev.* T. O., *B.A.* 9/7/60
Hambly, *Rev.* R. A. W. 22/7/60
Brady, *Rev.* P., *M.B.E.*, *M.A.*, *B.D.*, *Ph.D.* [RC] 16/11/60
Allcock, *Rev.* A. C. H. 19/2/61
Stokes, *Rev.* G. S. G., *B.A.* 28/2/61
Williams, *Rev.* W. A., *B.A.* 27/6/61
Pickering, *Rev.* J. M., *M.B.E.* 29/8/61
Bankes, *Rev.* G. Y. [RC] 2/9/61
Prescott, *Rev.* M. C., *M.A.* [M] 14/9/61
Tillyard, *Rev.* J. D., *B.A.* 10/11/61
Jones, *Rev.*, L. L., *B.A.* 4/3/62
Rennison, *Rev.* W. P., *M.B.E.*, *M.A* 10/3/62
Davies, *Rev.* J. E. G., *M.A.* 1/7/62
Marshall, *Rev.* G. S., *B.A.* 30/7/62
Jamieson, *Rev.* W., *M.B.E.* [M] 1/10/62
Whiteford, *Rev.* D. H., *M.A.*, *B.D.* [C. of S.] 3/11/62

Chaplains to the Forces (2nd Class) ranking as Lt.-Colonels—contd.

Kendra, *Rev.*, K. E., *M.A.* 23/3/63
Malins, *Rev.* P., *M.A.* 5/5/63
Nicol, *Rev.* T. J. T., *M.B.E.*, *M.C.*, *M.A.*, [C. of S.] 6/5/63
Wood, *Rev.* R. O. R., *M.A.* 31/7/63
Mahony, *Rev.* J. P. [RC] 2/8/63
Hinton, *Rev.* S., *B.A.* 1/10/63
O'Sullivan, *Rev.* J., *M.B.E.* [RC] 3/3/64
Madden, *Rev.* L. [RC] 30/6/64
Coey, *Rev.* D. S., *M.A.*, *B.D.* 29/7/64
Craigie, *Rev.* D. J., *B.A.* 18/8/64
Jones, *Rev.* E. G., *B.A.* 9/11/64
Ball, *Rev.* H. F. N., *B.A.* 22/1/65
Kelly, *Rev.* J. G. M., *M.A.* 1/4/65
Ryle, *Rev.* D. M. 17/5/65
Davies, *Rev.* S.J., *M.B.E.*, *M.A.* 28/9/65
Ebbitt, *Rev.*, R. D., *M.A.* 8/10/65
Evans, *Rev.* E. W., *M.B.E.*, *B.A.* 8/2/66

Chaplains to the Forces (3rd Class) ranking as Majors.

Gray, *Rev.* V. G., *B.A.* 6/11/58
Hathway, *Rev.* R. P. 23/9/59
Thomas, *Rev.* D. I. R. 24/12/59
Trussell, *Rev.* D., *B.A.*, *B.D.* [UB] 30/3/60
Rowe, *Rev.* S. E. A., *M.A.* 1/6/60
Thomas, *Rev.* A. K., *B.A.* 9/7/60
Williams, *Rev.* C., *B.A.* 28/2/61
Bolton, *Rev.* G. H. D., *M.A.* 21/3/61
Lewis, *Rev.* F. C. 21/3/61
Howarth, *Rev.* B. W. 1/4/61
McAteer, *Rev.* T. [RC] 1/4/61
Gilmour, *Rev.* R. M., *M.A.*, *B.D.* [C of S] 1/4/61
Gwinnett, *Rev.* J., *M.C.*, *B.A.* 1/4/61
Derbyshire, *Rev.* A. G., *B.A.* 1/4/61
Inglis, *Rev.* C. G., *M.A.* [C of S] 1/4/61

Chaplains to the Forces (3rd Class) ranking as Majors—contd.

White, *Rev.* F. W. H., *M.B.E.* 1/4/61
Lyall, *Rev.* J. F. [C of S] 1/4/61
Baggaley, *Rev.* J. R. P., *M.C.*, *T.D.*, *M.A.* 1/4/61
Cooke, *Rev.* E. A., *B.A.* 1/4/61
Lambert, *Rev.* S. T., *M.A.* 1/4/61
Jennings, *Rev.* T. R., *M.A.* 1/4/61
McClelland, *Rev.* W. H. H., *M.B.E.* *M.A.* 1/4/61
Grobecker, *Rev.* G. F., *M.B.E.*, *M.A.* 1/4/61
Bickerdyke, *Rev.* J. C., *M.A.* 1/4/61
Roberts, *Rev.* S. N. H. 1/4/61
Parsonage, *Rev.* R. L. 1/4/61
Thistle, *Rev.* J. G. C. 1/4/61
Conner, *Rev.* C. B., *M.A.* 1/4/61
Farnworth, *Rev.* M. G. F., *M.A.* 1/4/61
Banyard, *Rev.* D., *M.A.* 1/4/61
Galbraith, *Rev.* J. W. J. D., *M.A.* 1/4/61
Landregan, *Rev.* J. F. [RC] 1/4/61
Hobbs, *Rev.* B. E. W., *B.A.* 1/4/61
Mallett, *Rev.* P. 1/4/61
Friend, *Rev.* D. R. [UB] 1/4/61
Browne, *Rev.* C. J., *M.A.* 1/4/61
Comyns, *Rev.* C. J., *M.A.* 1/4/61
Robinson, *Rev.* M. S. M., *M.A.* 1/4/61
Liddel, *Rev.* R., *M.A.*, *B.D.* [C of S] 1/4/61
Jones, *Rev.* T. J. 1/4/61
McMillan, *Rev.* D. N. [RC] 1/4/61
Flavin, *Rev.* P. P. [RC] 1/4/61
Rodwell, *Rev.* A. R. H. [M] (*T/Chaplain to the Forces*, 2nd Class, 4/3/64) 1/4/61
Dougall, *Rev.* D. B. [M] 1/4/61
Gilbert, *Rev.* C. R. W. [M] 1/4/61
Bristow, *Rev.* W. H. G., [C of S] 1/4/61

Digitized by Google

Royal Army Chaplains' Department—*continued*

Chaplains to the Forces (3rd Class) ranking as Majors—contd.

Cluderay, *Rev.* A. K. [RC] 1/4/61
Dennis, *Rev.* D. A. [M] 1/4/61
Squire, *Rev.* F. T. [M] 1/4/61
Metcalfe, *Rev.* T. W., *M.A.* 1/4/61
Evans, *Rev.* D. G., *B.A.* 1/4/61
Willis, *Rev.* W. G. H., *M.A.* 1/4/61
Morgan, *Rev.* T. J. W., *B.A.* 1/4/61
Scammell, *Rev.* J. R. L., *T.D.*, *LL.B.* 1/4/61
Wright, *Rev.* W. G. A., *M.B.E.*, *B.D.* [C of S] 1/4/61
Murphy, *Rev.* J. G. M. W., *M.A.* 30/4/61
Roe, *Rev.* R., *M.A.* 5/11/61
Lamb, *Rev.* J. R., *M.A.* 1/4/62
Jackson, *Rev.* S., *M.A.* 23/4/62
Higgins, *Rev.* G. M., *M.A.* 3/9/62
Powe, *Rev.* E. J., *B.A.*, *B.D.* 1/1/63
Bartlett, *Rev.* A. D., *M.A.* 13/5/63
Westmuckett, *Rev.* J. S., *B.A.* 2/9/63
James, *Rev.* J. J. G., *B.A.* 2/9/63
Scott, *Rev.* P. H. F., *M.A.* 2/9/63
Cox, *Rev.* P. C. 30/10/63
Stanley, *Rev.* A. P., *M.A.* 9/1/64
Williams, *Rev.* K. H., *B.A.* 10/1/64
Bell, *Rev.* J. W., *M.A.* 10/6/64
Vokes, *Rev.* W. A., *B.A.* 1/9/64
Wood, *Rev.* R. T. J. K., *M.A.* 19/10/64
Jones, *Rev.* B. [RC] 17/11/64
Crawte, *Rev.* W. R., *B.A.* 2/2/65
Baillie, *Rev.* I. R. C., *M.A.* 24/2/65
Williams, *Rev.* W. J., *M.A.* 4/3/65
Johnston, *Rev.* W. F., *B.A.* 15/4/65
Littleton, *Rev.* A. F., *B.E.M.* 20/4/65
Fail, *Rev.* J. J., *B.A.* [M] 9/9/65
Holman, *Rev.* G. G. 4/1/66
Jackson, *Rev.* K. E. 1/2/66

Chaplains to the Forces (4th Class) ranking as Captains.

Bevan, *Rev.* D. G., *B.A.* 13/6/60
Hawkes, *Rev.* F. G. 23/9/60
Lillingston-Price, *Rev.* M. C., *M.A.* 15/12/60
Martin, *Rev.* W. M., *M.A.* 9/1/61
Harkness, *Rev.* J., *M.A.* (C of S) 4/6/61
Morris, *Rev.* D. E., *B.A.* 5/6/61
Cosgrove, *Rev.* L. J. [RC] 2/8/61
Moran, *Rev.* J. [RC] 16/8/61
Stuart, *Rev.* J. T. [C of S] 16/9/61

Chaplains to the Forces (4th class) ranking as Captains—cont.

Hay, *Rev.* B. J. L. [C of S] 17/9/61
Beattie, *Rev.* H. [RC] 10/10/61
Mitchell, *Rev.* W. B. 20/10/61
Simms, *Rev.* E. D. R., *M.A.*, *B.D.* 26/2/62
Hale, *Rev.* W. B. M. 18/6/62
Morris, *Rev.* R. B. 18/6/62
Whiting, *Rev.* P. G. [UB] 9/7/62
Forster, *Rev.* T. P. [RC] 1/9/62
Wright, *Rev.* J. B. [M] 3/9/62
Wright, *Rev.* M. M., *M.A.* 1/10/62
Jobson, *Rev.* C. H., *B.A.* 12/11/62
Newell, *Rev.* G. F. W. 11/12/63
Whitrow, *Rev.* H. T. 31/5/65

Chaplains to the Forces (3rd Class) ranking as Majors.

Booth, *Rev.* L. F. 1/10/61
Francis, *Rev.* A. J. H., *B.A.* 1/10/61
Fisher, *Rev.* A. C. P., *M.A.* 31/1/63
Cowper, *Rev.* M. C., *M.A.*, *B.D.* [C of S] 9/1/64
Dempsey, *Rev.* E. M., *M.B.E.* [RC] 20/1/65

Regular Army
Short Service Officers

Chaplains to the Forces (4th Class) ranking as Captains.

Spivey, *Rev.* A. J., *B.A.* [UB] 2/1/61
Swan, *Rev.* D., *B.D.* [RC] 21/7/61
White, *Rev.* P. F., *M.A.* 12/3/62
Preston, *Rev.* F. J. 24/4/62
Spillane, *Rev.* W. [RC] 22/10/62
Annesley, *Rev.* E., *B.Sc.* [C of S] 1/4/63
Burghall, *Rev.* K. M., *M.A.* 6/5/63
Ellis, *Rev.* W. H., *B.A.*, *B.D.* [C of S] 6/5/63
Stanley, *Rev.* R. J., *M.A.* 6/5/63
Rawlinson, *Rev.* C. 6/6/63
Jones, *Rev.* A. C. [P] 24/6/63
Robson, *Rev.* F. J. [RC] 16/9/63
Hancock, *Rev.* R. L., *M.A.* 30/9/63
Harris, *Rev.* J. P., *B.A.* 14/10/63
Jowitt, *Rev.* J. F. B. 9/12/63
Kennedy, *Rev.* J. [RC] 24/1/64
Holman, *Rev.* M.A. [RC] 25/3/64

Regular Army
Short Service Officers—*contd.*

Chaplains to the Forces (4th Class) ranking as Captains—contd.

Deans, *Rev.* J. B. [C of S] 1/4/64
Artley, *Rev.* C. M., *B.A.* 6/4/64
Bull, *Rev.* I. H. 15/6/64
Benjamin, *Rev.* M. G. [RC] 19/6/64
Fisher, *Rev.* H. 6/7/64
Carruthers, *Rev.* A. C. 28/9/64
Halford, *Rev.* S. J., *B.A.* 2/11/64
Phelan, *Rev.* M. J. [RC] 26/11/64
Kearns, *Rev.* H. [RC] 24/12/64
Williams, *Rev.* T. L. [P] 4/1/65
Hartley, *Rev.* E. K. [RC] 19/1/65
Beaton, *Rev.* D., *M.A.*, *B.D.*, [C of S] 1/3/65
Jones, *Rev.* W. O. [P] 1/3/65
Abram, *Rev.* P. R. C. 3/5/65
Davies, *Rev.* T. N. J. 3/5/65
Thomas, *Rev.* J. N., *B.A.* 3/5/65
Williams, *Rev.* A. G., *M.A.* 3/5/65
McGee, *Rev.* S. I., *B.A.* 4/5/65
Strong, *Rev.* G. I. M. 12/7/65
Kenny, *Rev.* A. C. [RC] 2/8/65
Mears, *Rev.* P. A. [M] 2/8/65
Loades, *Rev.*, A.A. [M] 31/8/65
Jones, *Rev.* D. V., *B.A.* (477559) 4/10/65
Williams, *Rev.* K. G. J. 11/10/65
Moore, *Rev.* W. H. [C of S] 11/1/66

Extended Service Officers.
Chaplains to the Forces (3rd Class) ranking as Majors.

Ward, *Rev.* A. E. N. 1/4/61
Fortune, *Rev.* E. M. 1/4/61
Garrett, *Rev.* I. C., *B.A.* 1/4/61
Holmes, *Rev.* R. J. 1/4/61
Morgan, *Rev.* J. P., *B.A.* 1/4/61
Gilligan, *Rev.* E. J. [RC] 1/4/61
Bowen, *Rev.* J. F. W. M., *T.D.*, *B.A.* 1/4/61
Fehily, *Rev.* T. F. [RC] 1/4/61
Farry, *Rev.* B. V. 1/4/61
Picton, *Rev.* W. J. 1/10/61

Digitized by Google

TERRITORIAL ARMY

Chaplains to the Forces (2nd Class) ranking as Lt.-Colonels.

Vine, *Rev.* K. A., *M.B.E.*, *T.D.*, *Q.H.C.*, *B.Sc.*, *B.D.* 1/10/62
Ettrick, *Rev.* P. A., *T.D.*, *M.A.* 1/11/62
Armstrong, *Rev.* W. T., *M.A.* 1/10/64
Shaw, *Rev.* S. A., *T.D.*, *M.A.* [UB] 31/3/65
Dunlop, *Rev.* A. I., *T.D.*, *M.A.*, *B.D.* [C of S] 18/8/65

Chaplains to the Forces (3rd Class) ranking as Majors.

Levy, *Rev. Dr.* I., *O.B.E.*, *T.D.*, *B.A.*, *Ph.D.* [J] 1/10/50
Menzies, *Rev.* A. C. V., *B.A.* 1/1/59
Evans, *The Rev. Canon* E. P., *T.D.*, *M.A.* 6/3/60
Stuart, *Rev.* C. H., *T.D.*, *M.A.* [C of S] 9/5/60
Jones, *Rev.* K. W., *T.D.*, *B.A.* 1/9/60
Hopkins, *Rev.* J. E. A., *M.A.* 29/3/62
Beck, *Rev.* S., *M.A.* 15/4/62
Lannigan, *Rev.* H. C. C., *M.C.*, *T.D.*, *M.A.*, *B.D.* [M] 1/5/62
Meldrum, *Rev.* C. A. M., *T.D.*, *B.A.* [C of S] 1/5/62
Williams, *Rev.* J. J., *T.D.*, *M.A.* 1/5/62
Thomson, *Rev.* C. E. L., *T.D.*, *M.A.* 1/5/62
Greenfield, *Rev.* W., *M.A.* 1/5/62
Llewelyn, *Rev.* J. H. N., *M.A.* 1/5/62
Power, *Rev.* T. J. [RC] 24/6/62
Landreth, *Rev.* D., *T.D.*, *M.A.* 1/10/62
Spence, *Rev.* C. K. O., *M.C.*, *T.D.*, *M.A.*, *B.D.* [C of S] 1/11/62
Lazonby, *Rev.* A. F., *T.D.*, *M.A.* 6/12/62
Lake, *Rev.* D. E., *T.D.*, *B.A.* 24/7/63
Prytherch, *Rev.* H. V., *T.D.* 8/11/63
Crooks, *Rev.* S. B., *T.D.*, *M.A.* 30/12/63
Stannard, *Rev.* C. P., *T.D.*, *M.A.* 25/4/64

Chaplains to the Forces (3rd Class) ranking as Majors—contd.

MacDonald, *Rev.* R., *T.D.*, *M.A.* [C of S] (*Brevet Chaplain to the Forces, 3rd Class* 1/4/61) 15/5/64
Speirs, *Rev.* W. T. D., *M.A.*, *B.D.*, *Ph.D.* [UB] (*Brevet Chaplain to the Forces, 3rd Class* 1/1/64) 15/5/64
Leadbeater, *Rev.* D., *T.D.* [C of S] 15/5/64
Verrill, *Rev.* E. J., *T.D.* [M] 15/5/64
Flenley, *Rev.* K. B., *T.D.*, *M.A.* 15/5/64
Boddy, *Rev.* W. K., *T.D.*, *M.A.* 15/5/64
Stoddart-Seller, *Rev.* J. S., *T.D.* 15/5/64
Bould, *Rev.* W., *T.D.* 15/5/64
Smith, *Rev.* D. L., *T.D.* 15/5/64
Mackenzie, *Rev.* D. M., *T.D.*, *M.A.* [C of S] 15/5/64
McRobb, *Rev.* K. M., *T.D.*, *M.A.*, [C of S] 15/5/64
Bambury, *Rev.* D. [RC] 15/5/64
Key, *Rev.* V. M. [RC] 15/5/64
Birchett, *Rev.* R. J., *T.D.*, *B.D.* 15/5/64
Reid, *Rev.* M. P. [RC] 15/5/64
Hewitt, *Rev.* G. B., *M.A.* [C of S] 15/5/64
Matthews, *Rev.* J., *M.A.* 15/5/64
McVicar, *Rev.* K., *D.F.C.*, *M.A.* [C of S] 15/5/64
Henery, *Rev.* W. W. [RC] 15/5/64
Brodie, *Rev.* C. [RC] 15/5/64
Hamilton, *Rev.* N. R., *M.A.* 15/5/64
Adams, *Rev.* F. G. 15/5/64
Cheadle, *Rev.* R., *B.A.* 15/5/64
Annet, *Rev.* J. T., *M.A.* 15/5/64
Rees, *Rev.* O. P. D., *B.A.* 15/5/64
Gunning, *Rev.* J. F. [RC] 15/5/64
Parsons, *Rev.* D. A., *M.A.* 15/5/64
Vile, *Rev.* D. A., *M.A.* 15/5/64

Chaplains to the Forces (3rd Class) ranking as Majors—contd.

Lewis, *Rev.* E. D. D., *B.A.* 15/5/64
Roberts, *Rev.* D. D., *B.A.* 15/5/64
Warburton, *Rev.* R. T., *M.A.* 15/5/64
Best, *Rev.* W. [M] 15/5/64
Simpson, *Rev.* E. 15/5/64
White, *Rev.* R. 15/5/64
Steer, *Rev.* C. W. [UB] 15/5/64
Bowers, *Rev.* J. E. 15/5/64
Hughes, *Rev.* H. [M] 15/5/64
Mainwaring-Taylor, *Rev.* J. 15/5/64
Rylands, *Rev.* T. M., *M.A.* 15/5/64
Savill, *Rev.* D., *M.A.* 15/5/64
Cooper, *Rev.* L. M., *M.A.* 15/5/64
Woodhead, *Rev.* H. H., *B.A.* 15/5/64
Pearson, *Rev.* L. A., *B.Sc.* 15/5/64
Caldwell, *Rev.* D. D. 15/5/64
MacLellan, *Rev.* M. J. [RC] 15/5/64
Borne, *Rev.* J. F. E. 15/5/64
Allen, *Rev.* J. M., *M.A.* 15/5/64
Webb, *Rev.* R. W. J. [P] 23/5/64
Restall, *Rev.* G. D., *B.D.* 12/6/64
Makins, *Rev.* G. W. G. [C of S] 17/6/64
Monaghan, *Rev.* J. [C of S] 20/6/64
Gray, *Rev.* D. C. 26/6/64
Angus, *Rev.* J. A. K., *T.D.*, *M.A.* [C of S] 1/7/64
Robson, *Rev.* J., *M.A.*, *B.D.* [C of S] 3/9/64
Matthews, *Rev.* R. I. J., *M.A.* 4/9/64
Welch, *Rev.* W. V. [UB] 5/9/64
Pilgrim, *Rev.* R. C. L., *M.A.* 8/9/64
McNaughton, *Rev.* J., *B.A.* 30/9/64
Bishop, *Rev.* D., *B.Sc.* 4/10/64
Barker, *Rev.* C. C., *M.A.* 14/10/64
Jackson, *Rev.* J. J. [RC] 28/10/64
Alton, *Rev.* K. [M] 10/11/64
Whiting, *Rev.* B. A. A., *T.D.*, *M.A.* [UB] 20/12/64
Hall, *Rev.* J. H., *B.Sc.* 19/1/65
Trevor-Morgan, *Rev.* B. H. T., *M.A.* 6/2/65
Strickland, *Rev.* P. L. 2/3/65
Rogers, *Rev.* N. D., *B.A.* 3/3/65
Gray, *Rev.* P., *M.A.* 24/3/65

Digitized by Google

Royal Army Chaplains' Department—Territorial Army—*continued*

Chaplains to the Forces (3rd Class) ranking as Majors—contd

Reid, *Rev.* W. S., *M.A.* [C of S] 1/4/65
Moses, *Rev.* H., *B.A.* 2/4/65
Anderson, *Rev.* J. R., *M.A.* [C of S] 11/5/65
Wilcox, *Rev.* R. T., *B.A.* 17/5/65
Hartley, *Rev.* H. 3/6/65
Larkin, *Rev.* M. T. [RC] 12/6/65
Brindley, *Rev.* S. G. N., *B.A.* 30/6/65
MacPherson, *Rev.* N. J. [C of S] 7/7/65
Abbott, *Rev.* L. L. 23/7/65
Oakley, *Rev.* B. W., *M.A.* 16/11/65
Cameron, *Rev.* P. S. G., *M.A.* 16/11/65
Welbourne, *Rev.* T. C. S. [M] 2/12/65
Gooderick, *Rev.* P. H., *M.A.* 4/12/65
Blathwayt, *Rev.* W., *M.A.* 16/1/66

Chaplains to the Forces (4th Class) ranking as Captains.

Johnson, *Rev.* G. 6/11/59
Mackle, *Rev.* G. J. [RC] 24/2/60
Beniams, *Rev.* A. C. 4/3/60
Snelgrove, *Rev.* D. G., *M.A.* 28/3/60
Martin, *Rev.* D. A. 5/4/60
Brownless, *Rev.* B. P., *M.A.* 13/4/60
Paul, *Rev.* J. W. 11/5/60
Chapman, *Rev.* D. 12/5/60
Phelps, *Rev.* I. J. 15/5/60
Sparks, *Rev.* B. J. [RC] 10/6/60
Jackson, *Rev.* B. H. [M] 1/7/60
Swan, *Rev.* O. 5/10/60
Ducker, *Rev.* J. M. F., *B.D.* [M] 18/10/60
Pasterfield, *Rev.* P. J., *M.A.* 25/10/60
Stepheni, *Rev.* F. W. 4/11/60
Bone, *Rev.* N. F., *T.D.* 30/11/60
Walker, *Rev.* P. C. W. 29/12/60
Blackburn, *Rev.* F. J. B. 27/2/61
Wardle, *Rev.* J. A., *B.A.* 25/3/61
Cox, *Rev.* D. H. [RC] 24/4/61
Budgett, *Rev.* A. T., *M.A.* 3/5/61
Lloyd, *Rev.* R. H., *B.A.* 25/5/61
Hastie, *Rev.* B. W. V., *M.A.* 16/10/61
Cassidy, *Rev.* P. J. [RC] 9/1/62

Chaplains to the Forces (4th Class) ranking as Captains—contd.

Walker, *Rev.* B. W. [RC] 10/1/62
Morgan, *Rev.* P. R. S., *M.A.* 18/1/62
Roughan, *Rev.* W. M. [RC] 1/3/62
Stewart, *Rev.* R. N., *B.A.*, *B.D.*, [C of S] 24/4/62
Mullins, *Rev.* D. J. [RC] 12/7/62
Adamson, *Rev.* A. C. 19/7/62
Lloyd, *Rev.* P. J. 23/7/62
Richards, *Rev.* J., *M.A.* 28/7/62
O'Connor, *Rev.* N. G. 1/10/62
Davies, *Rev.* I. V., *M.A.* 17/10/62
Coombs, *Rev.* R. J., *B.D.* 12/12/62
Collings, *Rev.* R. F., *B.D.* 1/1/63
Sullivan, *Rev.* R. J. [RC] 8/1/63
MacLean, *Rev.* C. I., *M.A.* [C of S] 11/1/63
Harrington, *Rev.* G. A., *M.A.* 14/1/63
Pratt, *Rev.* K. W. 21/1/63
Reid, *Rev.* A. A. S., *M.A.*, *B.D.* [C of S] 23/1/63
Dixon, *Rev.* N. S., *B.A.* 30/1/63
Forrer, *Rev.* M. D. C. 28/2/63
Dewhurst, *Rev.* G. 5/3/63
Worsdell, *Rev.* W. C. 8/3/63
Spiller, *Rev.* G. D., *B.A.* 11/3/63
Buchanan-Smith, *Rev.* R. D., *B.A.*, [C of S] 28/3/63
Royston-Bishop, *Rev.* R. [UB] 29/3/63
Cooper, *Rev.* C. C. 9/4/63
Meakin, *Rev.* A. J., *M.A.* 16/4/63
Treadgold, *Rev.* J. D., *B.A.* 24/4/63
Burridge, *Rev.* J. E., *M.A.* 24/4/63
White, *Rev.* O. L. [C of S] 24/4/63
Crawford, *Rev.* R. L. [C of S] 6/5/63
Pakenham, *Rev.* C. W., *M.A.* 9/5/63
Symon, *Rev.* J. F. W., *M.A.* 23/5/63
Milligan, *Rev.* R. [C of S] 29/6/63
Doyle, *Rev.* A. H., *B.D.* 29/7/63
Beevers, *Rev.* R., *B.A.* 17/10/63
Moore, *Rev.* B. G., *M.A.* 6/11/63
Parkinson, *Rev.* J. F. 26/11/63
Massingberd-Mundy, *Rev.* R. W. B., *B.A.* 3/12/63
Humble, *Rev.* J. F. 11/12/63

Chaplains to the Forces (4th Class ranking as Captains—contd.

MacPherson, *Rev.* C. C. R., *M.A.*, *B.D.* [C of S] 31/12/63
Green, *Rev.* J. H. 31/12/63
Welsh, *Rev.* R. L., *B.A.* 6/1/64
Whitehead, *Rev.* B., *M.A.* 9/1/64
Williams, *Rev.* T. E. [RC] 14/1/64
Rathbone, *Rev.* R. G. 17/1/64
Hoban, *Rev.* M. [RC] 17/1/64
Clemett, *Rev.* P. T., *B.A.* 24/1/64
McCabe, *Rev.* G. [C of S] 27/1/64
Cole, *Rev.* D. R. 3/2/64
James, *Rev.* D. [UB] 10/2/64
Bolton, *Rev.* M., *B.A.* [C of S] 14/2/64
White, *Rev.* C. N. H., *M.A.* 21/2/64
Robinson, *Rev.* J. W. [M] 24/2/64
Rogers, *Rev.* W. [UB] 26/2/64
Gibson, *Rev.* T. W., *M.A.* 11/3/64
McNamara, *Rev.* J. [RC] 31/3/64
Tubbs, *Rev.* C. N., *M.A.* 31/3/64
Tyson, *Rev.* W. E. P., *M.A.* 22/4/64
Sutcliffe, *Rev.* L. H. [M] 25/4/64
Prins, *Rev.* S. V., *B.Sc.* 4/5/64
Jones, *Rev.* J. T. [RC] 5/6/64
Brown, *Rev.* R. [RC] 11/6/64
Bowles, *Rev.* R. L., *B.D.* 10/7/64
Brown, *Rev.* E. H. 23/7/64
Moth, *Rev.* P. C., *M.A.* [UB] 18/11/64
Sawyer, *Rev.* J. F. A., *M.A.* *B.D.* [C of S] 9/12/64
Gower, *Rev.* P. C. G. 1/2/65
Lloyd, *Rev.* H. J., *B.A.* 4/2/65
Ramsey, *Rev.* G. M. [C of S] 2/3/65
Bird, *Rev.* R. A. 3/3/65
Belben, *Rev.* K. F. 3/3/65
Lawrence, *Rev.* L. R., *M.A.* 22/3/65
Hunt, *Rev.* I. C. 22/3/65
Stephen, *Rev.* D. M., *M.A.*, *B.D.* [C of S] 30/3/65
Marshall, *Rev.* C. J. B. 9/4/65
Grant, *Rev.* D. W. M., *M.A.* 12/4/65
Essery, *Rev.* E. A., *B.A.* 3/5/65
Baker, *Rev.* R. D., *M.A.*, *B.D.* 6/5/65
Hill *Rev.* M. 13/5/65
Hunt, *Rev.* P. J. 8/7/65
Masheder, *Rev.* R. 9/7/65
Hiles, *Rev.* J. M. 29/7/65
Harris, *Rev.* C. S. Z. K., *B.A.* [J] 17/8/65
Bentley, *Rev.* J., *M.A.* 20/9/65
Lawson, *Rev.* J. B., *M.A.*, *B.D.* [C of S] 11/11/65

Digitized by Google

Section B—Army Cadet Force

ø *Before an Officer's name indicates that he is liable to recall to the Army in an emergency by virtue of his holding another Commission. With the exception of released Emergency Commissioned Officers all such Officers belong to the R.A.R.O. or the T.A.R.O.*

Chaplains to the Forces (4th Class) ranking as Captains.

Parry, *Rev.* A. E., *B.A.* (*A/Chaplain to the Forces, 3rd Class*, 9/4/45) 14/2/45

Vaughan, *Rev.* R. J., *M.C.*, *M.A.* 7/6/48

Glennie, *The Rev. Canon*, C. (*A/Chaplain to the Forces, 3rd Class*, 18/8/50) 1/12/48

Law, *Rev.* K., *M.A.* (*A/Chaplain to the Forces, 3rd Class*, 1/9/64) 1/12/48

Crookes, *Rev.* R. J., *M.A.* 1/2/49

Jones, *Rev.* D. V., *B.A.* (402312) 1/5/49

Lloyd, *The Rev. Canon*, H. A., *M.A.* 1/6/49

Thomas *Rev.* W. B. *B.A.*, *B.D.* (405498) 1/8/49

White, *Rev.* T. A., *B.A.* (*A/Chaplain to the Forces, 3rd Class*, 7/7/52) 30/8/49

Denman, *Rev.* R., *B.A.* 1/3/50

Speers, *Rev.* A. E. 1/4/50

Maddison, *Rev.* N., *B.A.* (*A/Chaplain to the Forces, 3rd Class* 29/10/54) 1/6/50

Ross, *Rev.* R. D., *M.A.* [C of S] 1/7/50

Taylor, *Rev.* J. M., *B.A.* 1/10/50

Akers-Perry, *Rev.* E. 11/11/50

Cryer, *Rev.* N. B., *M.A.* 5/8/51

Lankey, *Rev.* H. A. 27/11/51

Dickson, *Rev.* J. C. [C of S] 7/12/51

Jones, *Rev.* W. A. 10/12/51

Burns, *Rev.* W. G., *M.A.*, *B.D.* [C of S] 26/2/52

Holt, *Rev.* A. L. 26/7/52

Robertson, *Rev.* C., *M.A.* [C of S] 30/10/52

Martin, *Rev.* K., *B.A.* 3/11/52

Sturman, *Rev.* L. G. 5/12/52

Park, *Rev.* W. O. [UB] 11/12/52

Speed, *Rev.* A. B. (*A/Chaplain to the Forces, 3rd Class*, 1/4/58) 17/3/53

Chaplains to the Forces (4th Class) ranking as Captains—contd.

Grant, *Rev.* W. M. [C of S] 20/3/53

Freeman, *Rev.* P. M., *M.A.* (*A/Chaplain to the Forces, 3rd Class*, 1/7/65) 1/7/53

Thomas, *Rev.* J. I. 30/3/54

Alston, *Rev.* R. C. [C of S] 20/5/54

Taylor, *Rev.* G. D. R. 11/6/54

Molland, *Rev.* J. W. G., *B.A.* (*A/Chaplain to the Forces, 3rd Class*, 1/9/57) 27/11/54

Stewart, *Rev.* J. L. 29/1/55

Coleridge, *Rev.* A.D. 16/2/55

Hutchison *Rev.* J. N., *M.A.* 1/3/55

Franklin, *The Rev. Prebendary*, H. L., *M.A.* 3/3/55

Andrew, *Rev.* A. F. [C of S] 15/6/55

Speers, *Rev.* J. S. 16/7/55

Hartley, *Rev.* P. H. T., *M.A.* 10/8/55

Sowden, *Rev.* A. J. 17/8/55

Mason, *Rev.* R. W. 6/10/55

Jackson, *Rev.* L. 12/3/56

Cochrane, *Rev.* W., *M.B.E.* [C of S] 25/8/56

Walker, *Rev.* D. S., *M.A.* [C of S] 21/6/57

Baillie, *Rev.* F. A. 30/9/57

Parr, *Rev.* G., *M.C.* 23/10/57

Woodhall, *Rev.* N. J., *M.A.* (*A/Chaplain to the Forces, 3rd Class*, 12/12/64) 20/11/57

Crisp, *Rev.* R. L. 7/3/58

Jamieson, *Rev.* A. N. [C of S] 13/5/58

Davies, *Rev.* W. H. S. 15/5/58

Lewis, *Rev.* W. G., *B.A.* 4/7/58

Hume, *Rev.* J., *M.A.* [C of S] 4/7/58

Bower, *Rev.* J. H. M., *M.A.* 9/7/58

øSteed, *Rev.* H. E., *B.A.* 18/7/58

Pearce, *Rev.* F. 12/8/58

Blanchard, *Rev.* E. D., *B.A.* (*A/Chaplain to the Forces, 3rd Class*, 1/3/63) 23/9/58

Jones, *Rev.* H. O. 10/10/58

Hume, *Rev.* W. [C of S] 20/10/58

Farquhar, *Rev.* R. M., *M.A.* [C of S] 9/1/59

Eaves, *Rev.* R. M. [BU] 18/2/59

Chaplains to the Forces (4th Class) ranking as Captains—contd.

Wall, *Rev.* C. W. (*A/Chaplain to the Forces, 3rd Class*, 25/2/59) 25/2/59

Rees, *Rev.* A. W., *M.A.* 11/3/59

Robinson, *Rev.* J. E. 15/4/59

Kirk, *Rev.* J. F. [C of S] 16/4/59

Bolster, *Rev.* R. F. [C of S] 6/5/59

Hughes, *Rev.* F. E. [RC] 1/7/59

Evans, *The Rev. Canon*, A. J., *M.A* 7/7/59

Rutherford, *Rev.* R. [P] 5/10/59

Diack, *Rev.* P. [C of S] 15/10/59

Longford, *Rev.* E. de T. W., *M.A.* 21/10/59

Adams, *Rev.* G. E. 9/11/59

Boyd, *Rev.* W. J. [RC] 13/11/59

Burrowes, *Rev.* T. C., *M.A.* 27/11/59

Shorrock, *Rev.* J. M., *M.A.* 22/3/60

Dixon, *Rev.* W. T., *B.A.* 1/4/60

Evans, *Rev.* D. T., *B.A.* 16/8/60

Williams, *Rev.* D. H., *M.A.* 2/12/60

Hennessy, *Rev.* N. D. 2/12/60

Welch, *Rev.* M. R., *B.Sc.* 31/1/61

Pritchard, *Rev.* S. E., *M.C.*, *T.D.*, (*A/Chaplain to the Forces, 3rd Class*, 7/3/63) 27/2/61

New, *Rev.* P. H., *B.A.* 7/3/61

Green, *Rev.* J. [C of S] 13/3/61

Palmer, *Rev.* R. W., *B.A.* 23/3/61

Evans, *Rev.* J. M., *B.A.* 8/4/61

øHellaby, *Rev.* V. R. D., *T.D.* 28/4/61

Fraser, *Rev.* J. [RC] 10/5/61

Sell, *Rev.* H. C. 3/6/61

Niblock, *Rev.* G. 26/6/61

Smith, *Rev.* T. T. [RC] 1/7/61

Pearce, *Rev.* E. K. V. 1/7/61

Jameson, *Rev.* D. K. 21/7/61

Buffrey, *Rev.* S. J. T., *M.A.* 19/9/61

Godfrey, *Rev.* R. B. 18/12/61

Johnston, *Rev.* E. V., *M.A.* 11/1/62

Williams, *Rev.* C. R. (*A/Chaplain to the Forces, 3rd Class*, 2/10/63) 9/2/62

Digitized by Google

Chaplains to the Forces (4th Class) ranking as Captains—contd.

Jones, *Rev.* W. E. B., *M.A.* 27/3/62

Pritchard, *Rev.* T. W., *B.A.* 20/4/62

Thomas, *Rev.* I. R. L. 23/5/62

Thomson, *Rev.* H. [C of S] 27/6/62

Widdicombe, *Rev.* A. C. E., *M.A.* 8/8/62

Francis, *Rev.* R. W. 7/11/62

Hickson, *Rev.* J. G. E. 7/11/62

Wakelin, *Rev*, A. F., *B.A.* 28/11/62

Clues, *Rev.* R. W., *M.B.E.* 18/12/62

Gillon, *Rev.* G., *M.A.* [C of S] 21/12/62

Brown, *Rev.* R. M. [C of S] 22/12/62

Greedy, *Rev.* T. J. 29/1/63

Hinton, *Rev.* A. R. 26/2/63

øJennings, *Rev.* R. O., *B.A.*, *B.D.* 8/5/63

Cheall, *Rev.* H. F. K. 6/6/63

Armstrong, *Rev.* G. L. W. 2/7/63

Fraser, *Rev.* T. N., *M.A.* [C of S] 2/7/63

Rushforth, *Rev.* E. W. [C of S] 5/7/63

Tate, *Rev.* H. R., *B.A.* 22/7/63

Hutchin, *Rev.* E. 28/8/63

Roberts, *Rev.* F. F. C. 3/10/63

Caley, *Rev.* C. J. 4/10/63

Chaplains to the Forces (4th Class) ranking as Captains—contd.

øMcPherson, *Rev.* N. F. W., *T.D.* [UB] 28/10/63

Gillies, *Rev.* I. L. [C of S] 29/10/63

Holleron, *Rev.* L. [RC] 5/11/63

Luke, *Rev.* J. [C of S] 12/11/63

Chase, *Rev.* F. J. 22/11/63

Wilkinson, *Rev.* K. H. 25/4/64

Montague-Youens, *Rev.* H. E. 29/4/64

Richard, *Rev.* D. T., *B.A.* 6/5/64

Nicholas, *Rev.* A. F., *M.A.* 29/5/64

Gibson, *Rev.* A. W. M. [UB] 10/6/64

Godfrey, *Rev.* R. J. 10/7/64

Grimson, *Rev.* J. A., *M.A.* 22/7/64

Williams, *Rev.* R. 27/8/64

Sims, *Rev.* A. G. [RC] 4/9/64

Lloyd, *Rev.* P. N. [RC] 21/9/64

øHowe, *Rev.* L., *T.D.* 2/10/64

Roebuck, *Rev.* A. 5/10/64

Davidson, *Rev.* P. [C of S] 7/10/64

Hill, *Rev.* M. S. [RC] 16/10/64

Bugg, *Rev.* P. R., *B.A.* 20/10/64

Lockwood, *Rev.* W. E. 20/10/64

Hill, *Rev.* G. D. 23/11/64

øEdwards, *Rev.*, J. R, *M.A.* 31/12/64

Crozer, *Rev.* K. D., *M.A.* [C of S] 7/1/65

Chaplains to the Forces (4th Class) ranking as Captains—contd.

Robinson, *Rev.* T. I. 2/3/65

Cave, *Rev.* A. R., *M.C.*, *T.D.*, *M.A.* 4/3/65

Glover, *Rev.* B. R., *B.A.* 8/3/65

Castelli, *Rev.* J. A. [RC] 7/4/65

øLawrence, *Rev.* G. L., *T.D.* 28/4/65

Dutton, *Rev.* A. V. [RC] 27/5/65

øSolomon, *Rev.* G. T. N., *B.A.* 29/5/65

Thomas, *Rev.* W. B. (185220) 8/6/65

øJenkins, *Rev.* F. L., *B.A.* 1/7/65

Feeley, *Rev.* M. J. [RC] 5/7/65

Newth, *Rev.* B. W., *B.A.* 5/7/65

McGarry, *Rev.* A. B. [RC] 23/7/65

Browell, *Rev.* R. W. [UB] 3/8/65

Coussmaker, *Rev.*, C. R. C., *M.A.*, *B.Sc.* 3/8/65

Seddon, *Rev.* R. J. [RC] 17/8/65

McMullin, *Rev.* J. A., *B.A.* 27/9/65

Hay, *Rev.* K. G., *T.D.* 15/10/65

Richards, *Rev.* J. S. 22/10/65

Parkinson, *Rev.* F. W. 9/12/65

Sadler, *Rev.* E.E. 13/12/65

Digitized by Google

ROYAL CORPS OF TRANSPORT

On a Star of eight points in Silver within a Scroll terminating in Sprigs of Laurel and inscribed ROYAL CORPS OF TRANSPORT all in Gold encircling the Garter proper on a Crimson ground the Royal Cypher also in Gold ensigned with the Crown also in Silver.

Agents ... ... Lloyds Bank Limited, Cox's & King's Branch

Regimental Depot ... ... 11 Training Regiment, R.C.T., Aldershot.

Regimental Journals ... ... "The Royal Corps of Transport Review"—Institution of the Royal Corps of Transport, c/o Regimental Headquarters R.C.T., Buller Barracks, Aldershot.

"The Waggoner"—Regimental Headquarters R.C.T., Buller Barracks, Aldershot.

Regimental Association... ... The Controller, The Royal Army Service Corps and Royal Corps of Transport Association, The Duke of York's H.Q., Chelsea, London, S.W.3.

For Record Office *see* column 2903 For Regimental Pay Office *see* column 2911

Uniform—Blue. *Piping*—White. *Facing colour*—White.

Alliances

Canadian Army	The Royal Canadian Army Service Corps
Australian Military Forces	Royal Australian Army Service Corps
New Zealand Army	Royal New Zealand Army Service Corps
Indian Army	Army Service Corps of India
Pakistan Army	Army Service Corps of Pakistan
Ceylon Army	The Ceylon Army Service Corps

Affiliated Regiment

Gurkha Transport Regiment

Colonel-in-Chief... ... ... Field Marshal *H.R.H. The Duke of Gloucester, Earl of Ulster, K.G., K.T., K.P., G.C.B., G.C.M.G., G.C.V.O.* ℞.ℰ.ℭ., (ℙ.) Col.-in-Chief 10 H. Inniskillings, Glosters, Gordons, Royal Canadian Army Service Corps. The Royal Winnipeg Rifles, Royal Australian Armoured Corps, Royal Australian Army Service Corps, Royal New Zealand Army Service Corps and Ceylon Light Infantry, Dep. Col.-in-Chief R.G.J., Col. S.G. (*Hon. Col. R.A.(T.A.) and O.T.C.*)

Colonels Commandant ... ... Roe, Maj.-Gen. *Sir* William G., *K.B.E., C.B., A.M.I.Mech.E., M.Inst.T.*, ret. pay *i.d.c., p.s.c.* 15/7/65

‡Elmslie, Maj.-Gen. A. F. J., *C.B., C.B.E., M.I.Mech.E., M.Inst.T.*, ret. pay, *p.s.c.* 15/7/65

de Rhe-Philipe, Maj.-Gen. A. T., *C.B., O.B.E.*, ret. pay, *i.d.c.*, TN ... 15/7/65

Turpin, Maj.-Gen. P.G., *C.B., O.B.E., M.A., M.Inst.T., i.d.c.*, j.s.s.c., *p.s.c.* 19/10/65

Lt.-Colonels.

§Hollingdale, G. L., *p.s.c.* 15/8/59

§Thompson, M., *t.* 19/10/59

§Brewis, H. E., *p.s.c.* 1/7/60

§Thomson, A., *p.s.c.* 22/8/60

§Radcliffe, J. 11/10/60

§O'Reilly, B. H. J. A., *M.B.E., p.s.c.* 29/12/60

§Hildick-Smith, D. R., *M.B.E.*, j.s.s.c., *p.s.c.*, TN 26/4/61

§Eastwood, B. J., *O.B.E., p.s.c.* 7/9/61

§Davies, H. B. C., *T.D.* 11/9/61

§Pegg, D. J., *p.s.c.* 12/9/61

§Nightingale, R. A., *M.B.E., t.** 13/9/61

§Sandy, R. J., TN 16/10/61

§Morgan, D. O., *B.A., p.s.c., f.s.c.(US)* 4/7/62

§Dabson, H. W. J., j.s.s.c., *p.s.c.* 5/7/62

Lt.-Colonels—contd.

§Edridge, *B.A., M.B.E., p.s.c.* 7/7/62

§Heptinstall, J., *p.s.c.* 8/7/62

§Adwick, C., *t.* 9/7/62

§Higgins, J. A. J., *O.B.E., p.s.c.* 10/7/62

§Wood, M. L., *M.B.E., B.Sc.(Eng.)*, x., TN 29/11/62

Webb, A. J. L. 3/5/63

Hearn, R. F., *t.* 4/5/63

Simms-Reeve, C. R. 5/5/63

MacQueen, J. 1/7/63

Wright, D., *p.s.c.* 1/8/63

Green, S., *M.M., s.q.* 2/8/63

Sutton, D. J., *M.B.E., p.s.c.* 3/8/63

Lt.-Colonels—contd.

Bavin, G. E., j.s.s.c., *p.s.c.* 5/8/63

Wooles, D. S., *M.B.E., t** 6/8/63

Birkett D., *M.C., p.s.c.* TN 24/8/63

Wetherall, C. J., *p.s.c.* 1/10/63

St. John, C. A. R. L. 5/10/63

Bainbrigge, P. de L., *pi., s.q., p.s.c.(a)* 5/12/63

Mockridge, J. B., *p.s.c.* 6/12/63

Barker-Simson, D. S., *s.q.* 28/1/64

Ablett, H. A., *M.B.E.*, TN 6/3/64

Radford, J. R., TN 7/3/64

Kiddle, R. E., *M.B.E.*, j.s.s.c., *p.s.c.* 5/7/64

Parker, A. S., *M.B.E., p.s.c.* 16/8/64

Andrew, K., *t.* 17/8/64

Lomax, J. K., j.s.s.c., *p.s.c.* 18/8/64

Brown, H. P., *t.* 19/8/64

O'Kelly de Conejera, P. T. 20/8/64

Lerwill, J. A. W., j.s.s.c., *p.s.c.* 21/8/64

Worsley, G. H. 11/9/64

Bushell, P. G. 12/9/64

Griffiths, B. G., *p.s.c.* 18/9/64

‡Representative Colonel Commandant for 1966.

Digitized by Google

Lt.-Colonel (Employed List (1))

Lewis, T. P. J., *C.B.E.*, *p.s.c.(a)*, (*T/Col.* 27/4/64) 3/7/62

Lt.-Colonels (Special List)

Treanor, B. M. 12/4/63 1/2/58

Charkham, H. I. 6/5/63 30/6/57

Scruton, J., *D.S.O.* 1/10/63 31/7/58

Dickens, E. T., *T.D.* 2/11/63 19/8/58

Crew, G. C. E. 10/4/64 1/4/56

Ogilvie, S. S., *A.M.Inst.T.* 5/5/64 1/7/59

Every, H. M. C., *p.s.c.* 25/6/64 29/7/58

Stehr, W. J. H., *O.B.E.* 10/8/64 11/1/59

Folliss, P. E. A., *M.B.E.* 20/9/64 3/7/59

Clayton, P. M., s. 28/1/65 1/9/60

Wicks, R. S., *M.B.E.*, *M.C.*, *M.A.*, *p.s.c.* 11/3/65 1/7/57

Thornton, C. D., *p.s.c.* 24/3/65 9/3/60

Scroope, S. H. A., *B.A.* 1/4/65 1/4/56

Mason, P. G. K., *p.s.c.* 15/4/65 1/3/60

Shuttleworth W. P. A., *p.s.c.* 5/8/65 12/5/60

Hill, G. G., *M.B.E.* 28/8/65 2/4/58

Allcock, A. J., s. 30/9/65 13/12/60

Spicer, A. J. 29/11/65 18/7/59

Majors.

Wilkins, P. N. J., *p.s.c.* 1/7/46

Blessington, E. A., *M.B.E.* 14/12/48

Harper, J. G. 30/1/49

Ellis, E. E. 20/2/49

Wallace, C. R. V., *B.Sc.*, *p.s.c.* 27/8/49

Lewis, C. V. J. 3/10/49

Seymour, J., *T.D.* 6/11/49

Walker, K. A., *T.D.* 19/7/50

Davis, P. C. 1/11/50

Kemp, L. R. 20/11/50

Bushell, F. A., *M.A.* 27/1/51

Welton, N. 27/1/51

Gilliat, R. N., *B.A.* 27/1/51

Rendle, R. W. 20/6/51

Stedham, J. E. C., *p.s.c.* 6/8/51

Dunford-Wood, C. D. C., *D.F.C.*, *p.s.c.* (*T/Lt.-Col.* 16/5/65) 25/8/51

Majors—contd.

Shotter, G. B. 11/12/51

Taylor, J. G. 17/12/51

Lindley, P. A. N. 25/12/51

Queich-Woolls, F. T., *T.D.* 25/1/52

Dorling, A. F., *t.* 12/4/52

Crafter, F. L., *t.* 1/7/52

Freeman, E. R., *p.s.c.* 1/7/52

Cullen, C. W., *M.B.E.* 22/7/52

Anderson, G. 5/8/52

Coates, P. G., *E.R.D.* 2/9/52

Payne, R. C. F., (*T/Lt.-Col.* 29/8/65) 18/9/52

Hamlyn, A. H. D., *p.s.c.* 11/10/52

Bell, D. 22/10/52

Lightfoot, K. J., *M.B.E.*, j.s.s.c.(FR), *f.s.c.*(*BE*) (*T/Lt.-Col.* 23/5/64) 22/10/52

Hill, T. H. 22/10/52

Moyle, A. D., *t.* 22/10/52

Turnbull, A. H., *p.s.c.* 21/11/52

Tierney, T. M. (*T/Lt.-Col.* 21/5/65) 24/12/52

Morris, P. B., *p.s.c.* 31/12/52

Mahony, A. M. H., *f.s.c.*(*FR*), *p.s.c.* 31/12/52

Owens, J. G., *M.B.E.*, (*T/Lt.-Col.* 12/8/65) 30/1/53

Reid, A. G., s. 23/2/53

Bennett, S. 27/4/53

Ince, R. E. P., (*T/Lt.-Col.* 11/10/65) 4/6/53

Brown, A. N. 22/6/53

Sayle, L. R. E. 24/6/53

FitzGerald, A. D., *M.B.E.*, *p.l.* 4/7/53

Compton, W. S., *t.* 6/8/53

Newberry-Cobbett, G. L., *M.B.E.* 18/8/53

Gibson, R. W. 20/8/53

May, D. J., TN 17/9/53

Knowles, T. J. 13/10/53

Thomas, R.E., *M.B.E.*, *t.* (*T/Lt.-Col.* 1/5/63) 25/11/53

Shead, S. N. 19/12/53

Rust, B., *T.D.*, *p.s.c.* 9/2/54

Barley, E. P., TN 25/2/54

Heathcote, F. J. 1/3/54

Holmes, R. W., *p.t.s.c.* 31/3/54

Clare, D. G., TN (*T/Lt.-Col.* 21/5/64) 3/6/54

Murray, C. A., *t.* 28/6/54

Hall, F. C. G. 5/7/54

Pardoe, C. H., *B.A.*, *f.s.c.*(*BE*), s. 1/8/54

Rees, W. C., *t.* 7/8/54

Athey, G. J., TN (*T/Lt.-Col.* 30/10/64) 25/9/54

Majors—contd.

Wilson, K. B., *t.* 26/9/54

Tucker, F. A., *M.B.E.* 1/10/54

Fowles, R. F. 5/10/54

Voller, D. W. 1/11/54

Marrison, P. F. 3/11/54

Bates, K. W. 7/11/54

Langley, J. M. 6/12/54

Sullivan, C., TN (*T/Lt.-Col.* 6/3/63) 6/12/54

Morrison, D. E. B., *p.s.c.* 19/12/54

Eade, J. W. 14/1/55

Wice, P., TN 21/1/55

Russell-Pavier, D., *t.* 9/3/55

Cox, W. D. 12/5/55

Thornton, T. C., *t.* 28/7/55

Gallagher, M. D., s. 3/9/55

Knowles, J. M. 15/9/55

Grosse, F. W. (*T/Lt.-Col.* 7/2/63) 4/12/55

Henderson, E. W., *t.* 19/1/56

Mills, T. E. B., *t.* 15/2/56

Murphy, M. N., *t.* 20/2/56

Turner, G. T. S., *t.* 24/3/56

Farrant, E. W. 10/4/56

Blunt, R. C., *t.* 23/4/56

Trenerry, M. W., TN 5/5/56

Seager, W. J. B. 16/6/56

Shave, J. S. R., *M.C.*, *p.s.c.* 2/8/56

Wade, R. J. N. A. de V., *B.Sc.*(*Eng.*), x., TN 18/8/56

Reed, S. G. H., *t.* 3/12/56

Neighbour, D., *t.* 11/12/56

Andrews, J. E., *pi.* 12/1/57

Bush, H. A., *t.* 17/1/57

Thacker, L. B. A., *p.s.c.*(*a*) (*T/Lt.-Col.* 18/1/65) 3/3/57

Treasure, N. R., *t.* (*T/Lt.-Col.* 23/12/65) 5/3/57

Royle, R. J., *p.l.* (*T/Lt.-Col.* 8/5/65) 22/3/57

Heath, H. W., *p.s.c.* 28/3/57

Gray, P. E., *M. M.* (*T/Lt.-Col.* 30/7/65) 31/3/57

Graham, R. E., TN 31/3/57

Harris, A. R. (*T/Lt.-Col.* 14/1/65) 24/5/57

Thomas, R. S. C., *p.s.c.* 31/5/57

Northover, J. A., . (*local Lt.-Col.* 1/10/63) (*Seconded to O.T.C.*) 1/6/57

Watson, A. G., *p.s.c.* (*T/Lt.-Col.* 2/9/65) 9/6/57

Thorpe, R. C., *s.q.* (*T/Lt.-Col.* 3/6/65) 27/6/57

Carley-Pocock, R. S., *p.s.c.* 28/6/57

Carter, S. W. E., *p.s.c.* 3/7/57

Carr, A. S. A. (*T/Lt.-Col.* 17/7/65) 4/7/57

Crockford, K. H., *M.C.*, *t.* 16/7/57

Trim, H. M., *t** 27/9/57

Coan, C. W., P., *t.* 17/11/57

Humphreys, J. E., *t.* 24/11/57

Thomas, R. R. L. *t.* (*T/Lt.-Col.* 8/6/65) 27/11/57

Walker, J. S. M., *p.s.c.*, (*T/Lt.-Col.* 1/10/65) 14/12/57

Digitized by Google

Majors—contd.

Fairchild, D. J., *t.* 22/12/57
Riley, A. V., *p.s.c.* 21/1/58
Younghusband, E. J., *p.s.c.* 5/2/58
Morgan, J. B. D., *p.s.c.* 10/2/58
Pickering, F. M., *p.t.s.c.* 19/2/58
Benson, P. H., *M.B.E.*, j.s.s.c., *p.s.c.* 19/2/58
Dray, H. R., *p.s.c.*, TN 24/2/58
Pearce, G. T., *M.B.E.*, *p.s.c.* 20/3/58
Regan, J. J. 5/4/58
Evans, J. R., *p.s.c.* 12/4/58
Nicholl, P. R. J. 15/4/58
Combe, G. A., s. 13/5/58
Bayliss, W. R., *t.* 8/6/58
Blunt, P., *M.B.E.*, *G.M.*, j.s.s.c., *p.s.c.*, (*T*/*Lt.-Col.* 27/8/65) 11/6/58
Evans, M., *M.B.E.*, *M.C.* *p.s.c.* 14/6/58
Gobourn, P. C. C. 17/6/58
Pool, R. P., *t.* 23/6/58
Burnett, W., *s.q.* (*T*/*Lt.-Col.* 18/10/65) 30/6/58
Farmer, A. M. 1/8/58
Allison, D. H. 5/8/58
Chadwick, A. J., j.s.s.c., (US) *p.s.c.* 14/8/58
Cowley, P. R. G., TN 21/8/58
Gibson, C. H., TN, *p.s.c.*(*n*) 30/8/58
Bennett, I. H. W. (*T*/*Lt.-Col.* 2/10/65) 10/10/58
Morgan, A. D. M. 11/10/58
Tait, K. G., s. 23/10/58
Relf, J. I., *t.* 1/11/58
Wakley, W. P. V., TN 7/11/58
Bentley, J. A., *t.* 18/11/58
Nott, P. S., TN 26/11/58
Iveson, J. S., *p.t.s.c.*, *t.* 18/12/58
Howard, W. W. W., TN 17/1/59
Kynaston, E. A., *t.* 9/2/59
Pledger, S. T., *t.* 12/2/59
Carter, D. S. 17/2/59
Todd, P. K. A., TN 9/3/59
Mitchell, B. *M.B.E.*, j.s.s.c., *p.s.c.* 13/4/59
Beesley, R. S. G., TN 8/6/59
Tippett-Iles, J. M. 9/6/59
Yockney, D. G. H., *p.s.c.* 3/7/59
James, A. C., *M.C.*, TN 25/7/69
Bradbrook, B. H., *p.l.* *p.s.c.* 25/7/59
Bedford, J. M. R., *t.* 17/9/59
Attack, P. I., *M.B.E.*, j.s.s.c., *p.s.c.* 29/9/59

Majors—contd.

Brown, D. A., *t.* 29/9/59
Williams, W. T., j.s.s.c., *p.s.c.* 16/10/59
Morgan, P. L., *pi.* 6/11/59
Lofts, J. D., *M.B.E.*, *p.s.c.*, *pi.* 11/11/59
Daniell, R. T. S., *pi*, *t.* 18/11/59
Corner, B. S. 29/12/59
O'Brien, J., *M.B.E.* 29/12/59
Routledge, R. 10/1/60
Cardle, D., j.s.s.c., *p.s.c.* 31/1/60
Partidge, W. A. 1/2/60
Thomas, A., *M.B.E.* 2/2/60
Burns, D. D. 17/2/60
Mason, H. F. R., TN 23/2/60
Hallum, J. F. 25/2/60
Hennessy, L. 8/3/60
Howells, V. J., *p.s.c.* 14/3/60
Gidley, A. J., *t.* 15/3/60
Carr, C. D., *M.C.*, *sq.*, TN 28/3/60
Coney, L. R. H., TN 31/3/60
McLellan, D. H., TN 3/4/60
Witt, N. O. E., *p.s.c.* 7/4/60
Luty, A. I. 14/4/60
Hodder, I. M., *p.s.c.* 17/4/60
Garry, J., *p.h.*, *p.l.*, s. 26/4/60
Dixon, C. O., *A.M.Inst.T.*, *A.M.B.I.M.* 6/5/60
Horner, D. F. J. 8/5/60
Templeman, M. J. 20/5/60
Fenner, F. N., *t* 25/5/60
Groom, J. W. J., *t.*, *s.q.* 4/6/60
Gardner, J. A. 5/6/60
MacLeod, K. N. 6/6/60
Hooper, R. W. 5/7/60
Harland, D. J. 16/7/60
Charteris-Black, M.H., *t.* 21/7/60
Timme, A. R. 1/8/60
Greenwood, D. E., *p.s.c.* 12/8/60
Blackburn, S. D., *p.t.s.c.*, g.w., *pi.*, *tt.* 13/8/60
Danton-Rees, T. A., s. 2/10/60
Crabtree, A. D., *p.s.c.* 6/10/60
Gratwicke, P. M., *t.* 17/10/60
Harding, D. J. F. 13/11/60
Charles-Jones, D. E. T. 30/11/60
Meeke, J. A., *t.* 28/12/60
Plaskett, F. J., j.s.s.c., *p.s.c.* 10/1/61
Wallis, R. L., *p.s.c.* 31/1/61
Harper, J. C., TN 6/2/61
Mottram, J. N., *pi.* 6/2/61

Majors—contd.

Jones, M. T., *t.* 6/2/61
Williamson, G. J. F. 11/2/61
Moorhouse, W., *M.B.E.*, T.N. 14/2/61
Symes, G. E., *t.* 24/2/61
Turner, D. G., *s.q.* 8/3/61
Jenks, H. G., *p.t.s.c.*, g.w. 2/4/61
Speller, N. I. B., *M.B.E.*, *p.s.c.* 13/4/61
Tulloch, J., *t.* 25/5/61
House, P. B., *p.t.s.c.*, *pi.* 30/5/61
Radley, B. G. 7/6/61
Bavin, C. H., s. 13/6/61
Gray, J. W., *t.* 16/6/61
Robins, J. A., TN 24/6/61
Lysons, F. 26/6/61
Gregory-Smith, R. C. G., *B.Sc.*, v., *p.t.s.c.* 15/7/61
Boulton, J. R., *t.* 15/7/61
Haynes, W. 15/7/61
Penn, C. E., *p.h.*, *p.l.* 15/7/61
Morris, G. M. 15/7/61
Norwood, R. P. 15/7/61
Stockdale, A., s. 15/7/61
Tyler, W. W., F., *t.* 15/7/61
Chinn, J. A., *t.* 21/7/61
Tighe, J. P., *p.h.*, *p.l.* 1/8/61
Travers, P. A., *p.s.c.* 5/8/61
King, T. M., *p.s.c.* 22/8/61
Carus, F. X. S., TN 26/8/61
Harris, R. N., *p.h.*, *p.l.* 21/10/61
Walker, J. E. 21/10/61
Isherwood, M. D. 21/10/61
Black, D. R. 21/10/61
Waite, S. G. 21/10/61
Johnson, F. S. McK. 21/10/61
Hughes, M. C., *pi.* 13/11/61
Selbie, W. R. A. 27/11/61
Forrest, J. H. 4/12/61
Bell, A. G., *t.* 10/12/61
Courtis, B. G. E. 22/12/61
Staddon, J. C. M., *p.t.s.c.* 22/12/61
Boyles, R. J., *p.s.c.* 22/12/61
Dobson, G. 22/12/61
Beavan, K. J., *t.* 22/12/61
Stocker, R. 30/12/61
Messervy, J. S., *p.s.c.* *pi.* 7/1/62
Price, A. R., *t.* 7/2/62
Harmer, R. G., *p.s.c.* 22/2/62
Kelsall, J. M., *p.t.s.c.*, *p.s.c.* 21/3/62
Stevens, G. C. 6/4/62
Underwood, B. D., *p.s.c.*, *pi.* 8/4/62

Digitized by Google

Majors—contd.

Birkett, J. G., *t.*	27/5/62
Blackmore, A. W., *t.*	7/6/62
Ablett, R. N.	20/6/62
Woodhead, D., *p.s.c.*, TN	14/7/62
Walker, J. A. S., *p.t.s.c.*	14/7/62
Moorcroft, D. F., TN	14/7/62
Hart, M.F.	14/7/62
Elkington, A. G., *t.*	14/7/62
Webster, J. M. C.	14/7/62
Bennetts, M. J.	14/8/62
Matthews, M. E. C., TN	9/9/62
Kendrick, R. E., *p.s.c.*	14/10/62
Weir, R. L. G.	14/10/62
Millman, H. J.	20/10/62
Thompson, R. R., TN	3/11/62
Ackers, H. L.	30/11/62
Jones, M. G.	3/12/62
Dawton, W. P. C., TN	16/12/62
Dance, R. J., *pi.*, *p.l.*	16/12/62
Field, J. M.	16/12/62
Turner, J. I., *p.l.*	16/12/62
Riggall, J. S., *M.B.E.*, *p.l.*	16/12/62
Wilson-Lloyd, M., *t.*	16/12/62
Hatherell, J. G.	16/12/62
O'Neil, B. L.	16/12/62
Hobbs, D. F. D.	16/12/62
Applegate, M. J. S.	16/12/62
Lawson, N. G. P.	16/12/62
Wells, C. R. H., *t.*	16/12/62
Arnold, F. W.	16/12/62
Wade, R. K., TN	2/2/63
Greenwood, J. M.	3/2/63
Lord, G. V.	6/2/63
Jenkins, R. E. L., *pi.*, *p.s.c.*	9/3/63
Pallant, D. J., TN.	20/3/63
Appleton, I. M., s.	28/3/63
Wiles, E. A., *pi.*	28/3/63
Baillie, J. A., *pi.*	1/4/63
Bowers, J. M.	15/5/63
Massey, J. B.	27/5/63
Payne, J. D., TN (403644)	28/5/63
Taylor, R. M.	29/5/63
Marston, P. L.	20/6/63
Piper, C. J., *t.*	12/7/63
Doland, C. J.	13/7/63
Davis, K. C., *M.B.E.*, *p.s.c.*	18/7/63
Barton, R. H. G.	22/7/63
White, M. G., TN	22/7/63
Garner, D. H., *t.*	22/7/63
Heaps, W. J., *p.s.c.*	22/7/63
Donnison, D. G.	22/7/63
Rivers, R. J. H.	22/7/63
Moon, J. H., *t.*	22/7/63
Priest, R. A. J.	19/8/63

Majors—contd.

Roberts, P. W. M., *p.s.c.*	20/8/63
Prescott, H.	19/10/63
Vaughan, C.	2/12/63
Priestley, C. A.	2/12/63
West, P. W. C.	2/12/63
Bulmer, J. R.	2/12/63
Monckton, D. P.	2/12/63
Moncur, W. M., TN	15/1/64
Barrett, T. K. G. S., *t.*	29/1/64
Spencer, R. C., *p.s.c.* TN	9/2/64
English, J. D., TN	9/2/64
Seager, P. A., *t.*	9/2/64
Groombridge, G. A.	9/2/64
Hopper, G. M. J., *pi.*	9/2/64
Duddridge, M. N. V., *p.l.*	9/2/64
Underhill, C. G. K., *p.s.c.*, *pi.*	9/2/64
Mason, D. J., *p.l.*, *p.h.*	9/2/64
Bisset, A. G.	9/2/64
Godwin, P. B.	9/2/64
St. Johnston, C.	9/2/64
Jones, E. P.	9/2/64
Simmons, A. J., a.t.o.	28/2/64
Mawby, A. C., *M.B.E.*, *p.s.c.*	6/3/64
Gardner, J. G. W.	25/3/64
Chinn, D. R.	27/5/64
Gray, A.	8/7/64
Bowser, P. C., *p.s.c.*	13/7/64
Grevatt, A. G., *p.t.s.c.*	27/7/64
Ridley, B. C., *p.s.c.*	3/8/64
Bateson, B. B.	3/8/64
Awdas, D., TN	3/8/64
Lunn, M., TN	3/8/64
Jordan, J. H.	3/8/64
Riches, J. M., *p.l.*	3/8/64
Vernon, P. H. V.	3/8/64
Ball, S. B., *p.t.s.c.*, *pi.*	3/8/64
Cochrane, P. W.	3/8/64
Crammond, I. R., TN	24/8/64
Richardson, A. T.	28/8/64
Norrish, A. R., *p.s.c.*	28/8/64
Ralph, P. R., *p.h.*, *p.l.* *p.s.c.*	12/9/64
Gwynne, K. F.	14/9/64
Wilson, C. W.	22/10/64
Parkin, A. R.	4/12/64
Harrold, B. J., *M.B.E.*, *p.s.c.*	13/12/64
Kingsmill, A. J.	5/1/65
Balcombe, D. G., *t.*	10/1/65
Jordan, M. E.	8/2/65
Fear, P., *t.*	8/2/65
White, J. R. U., TN	8/2/65
Thomas, J. L., TN	8/2/65
Appelt, J. R.	14/2/65
Platfoot, C. G. F.	16/2/65
Thomson, R. C.	18/2/65

Majors—contd.

Pheby, A. W.	21/3/65
Benham, P. M.	5/4/65
Brattin, T., *t*	13/4/65
Braggins, D. H., *p.s.c.*	19/4/65
Bignell, B. H.	20/4/65
Whittaker, J. P.	23/4/65
Dyas, J. M.	1/5/65
Smith, B. T. C., *pi.*	7/5/65
Howard, F., TN	28/5/65
Allen, W. M., *p.s.c.*, *pi.*	29/5/65
Bridgstock, P. H., *p.s.c.*	29/5/65
Drew, H., O'N.	1/6/65
Powell, A. J., *p.s.c.*	21/6/65
Wolsencroft, P., *t.*	29/6/65
Francis, B. B.	6/7/65
Macro, J. A.	22/7/65
Cathie, I. S., *t.*	23/7/65
Palmer, T., *M.C.*, TN	1/8/65
Hill, P. T. B.	1/8/65
Seddon, D. L., *p.s.c.*	1/8/65
Fincham, N. A. W.	1/8/65
Payne, J. D. (424429)	1/8/65
Wallace, R. C.	1/8/65
Littell, A. R.	1/8/65
Strange, T. E. L.	1/8/65
Bowen, J. M.	1/8/65
Herbert, P. S., *t.*	1/8/65
Easden, N. D., *B.A.*, *pi.*	1/8/65
Beacon, P. A., *p.l.*	4/8/65
Bowley, R. K. L., *p.t.s.c.*	8/8/65
Ottley, R. T.	11/8/65
Beattie, J. M. N.	12/8/65
Holden, C. B. *B.Sc.* (*Eng.*) x., TN.	24/8/65
Hyde, J. C. R., TN	5/9/65
O'Connell, C. L. N., *t.*	6/9/65
Mitchell, H. L. A., *p.s.c.*	1/10/65
Wilkinson, J. S.	17/10/65
King, A. G. B., *B.Sc.*(*Eng.*) x., TN	18/10/65
Murphy, B. P.	3/11/65
Milnes, G. A.	30/11/65
McLaughlan, D. J.	3/12/65
Freeman, V.A., TN	25/12/65
Roberts, G. A., *p.s.c.*	21/1/66
Winn, M., TN	6/2/66
Borrett, M. J., *B.Sc.* v., TN	6/2/66
Husband, G.	6/2/66
Hannifan, M.	6/2/66
Beall, D. F.	6/2/66

Digitized by Google

Royal Corps of Transport—*continued*

Captains.

McGill, J.	15/7/54
Tate, W.	14/7/55
Payne, R. F.	3/11/55
Marshall, E. J.	14/9/56
Stump, A. G. S., s.	26/9/56
Cann, D. R.	3/8/57
Wade, E. R. L.	21/1/59
Garland, C. P.	6/2/59
Pigot, M. R.	6/2/59
Carter, R. J., TN	24/3/59
Nicholas, J. R. G.	25/3/59
Pedley, C. (*T/Maj.* 1/1/64)	10/5/59
O. Connor, J. C. (*T/Maj.* 16/5/64)	11/6/59
Evans, A. F. R., *p.s.c.*, *M.B.E.* (*T/Maj.* 28/1/65)	10/7/59
Babbage, M. J., *p.s.c.*	13/7/59
Randall-Smith, M.	31/7/59
Street, T. C.	31/7/59
Bulpin, P. S.	31/7/59
Huthwaite, J. M.	31/7/59
Soulsby, M. H.	31/7/59
Skelton, A. W.	31/7/59
Tatham, J. T., (*T/Maj.* 6/9/65)	31/7/59
Jacobs, P. C.	31/7/59
Field, P. C.	31/7/59
Merryless, D. L.	31/7/59
Parker, G. W.	31/7/59
Elwis, J. M. C.	1/8/59
Houchin, P. H.	8/8/59
Walker, H. T., *B.Sc.(Eng.)*, w., TN	24/8/59
Newberry, D. A. G., *p.s.c.*	26/8/59
Finnis, M. M. S. (*T/Maj.* 15/4/65)	25/9/59
Mortimer, R. M.	25/10/59
Clarke, M. J. *B.Sc.(Eng.)*, v., TN	4/11/59
Winterbourne, A. J.	21/1/60
Colley, D. B. H., *p.s.c.* (*T/Maj.* 6/1/65)	12/2/60
Nye, A. E.	12/2/60
Stuttaford, J. C.	12/2/60
Nanson, M. B.	12/2/60
Lee, J. A.	12/2/60
Middleton, W. B. C.	12/2/60
Forster, W. A.	12/2/60

Captains—contd.

Quick, P. C.	12/2/60
Tweedie, I. G.	12/2/60
Arnold, R. E.	12/2/60
Bell, G. G.	12/2/60
Hastings, R. S.	12/2/60
Martin, R. L.	12/2/60
Jones, B. G.	12/2/60
Murray, J. G. L. (*T/Maj.* 28/1/65)	12/2/60
Barrett, B. L.	12/2/60
Stevens, H. B.	3/3/60
Murphy, D. J., *p.s.c.* (*T/Maj.* 10/12/63)	14/3/60
Randall, D. M. G.	2/4/60
Moore, R. J.	2/4/60
Thompson, M. F. R.	23/4/60
Goddard, A. F.	27/4/60
MacBeth, A. C.	2/6/60
Healey, J.	17/7/60
Boyd, C. M.	18/7/60
Gooderham, P. G.	6/8/60
Foster C. H. U.	6/8/60
Leech, H. J., *p.h.* (*T/Capt.* 5/6/65)	6/8/60
Allison, R. S.	6/8/60
Bidmead, J. D.	24/8/60
Coles, B. H. R.	24/10/60
Ching, R.	31/10/60
Selleck, F. J.	16/11/60
Grundy, S. S. N.	10/12/60
Fahey, R. J. J.	15/12/60
Crawforth, A.	17/1/61
Marzetti, P. J., *p.s.c.*	28/1/61
Spinks, P. J., TN	4/2/61
Coombes, J. S.	4/2/61
Hicks, K. G. W., *p.s.c.*	4/2/61
Cooke, D. W. P.	4/2/61
Mahony, B. C. P. G.	4/2/61
Clarke, J. N.	4/2/61
Dickinson, E.	4/2/61
Ridgway, T. H.	4/2/61
Hawtin, J. H.	4/2/61
Dixon, A. K.	4/2/61
Hutchings, R. J.	4/2/61
Rowley, A. A.	4/2/61
Kearney, M.	4/2/61
McMillan, A. L., *M.A.*	4/2/61
Govier, J.	2/3/61
Swale, M.	10/3/61
Pitt, J. K., *p.s.c.*	5/4/61
Fairs, D. T.	19/4/61
Herron, I. R.	6/5/61
Rollinson, K. A.	10/5/61

Captains—contd.

Edwards, G. C. W.	19/5/61
Balgarnie, S.	26/5/61
Alston, M. P.	3/6/61
Kemp, R. M., TN	16/6/61
Sherburn, J. R., *M.B.E.*	26/6/61
Taylor, J. MacI.	22/7/61
Evans, P. B., *B.A.*, v.	29/7/61
Mallon, J. J.	29/7/61
Wastie, C. F. L., *p.l.*	29/7/61
Bowcock, D. J.	29/7/61
Turner, M. H., *A.M.Inst.T.*	29/7/61
Roberts, C. J.	29/7/61
Allum, A. R.	29/7/61
Palmer, P. I.	29/7/61
Garratt, R. L.	29/7/61
Beer, A.	29/7/61
Mears, P. S.	29/7/61
Hope, J. C.	29/7/61
Eaton, L. R.	29/7/61
Ford, T. C. B.	25/8/61
Astbury, N. E.	6/9/61
Holloway, J. E.	12/9/61
Tanner, C. E.	14/10/61
Rawle, A. B.	19/10/61
Wills, R. E.	28/11/61
Carrington, C. E. G.	16/12/61
Benton, P. A. H. J.	16/12/61
Ivison, D. M.	16/12/61
Blakey, G. G., TN	16/12/61
Newcombe, J. A.	16/12/61
Street, R. D.	16/12/61
Samson, A. J.	16/12/61
Cowan, M.	16/12/61
Bond, D. M.	16/12/61
Whall, D. C.	16/12/61
Owens, T. E.	16/12/61
Hain, J.E. T.	16/12/61
McAllister, C. D.	16/12/61
Bridger, A. L.	16/12/61
Gibson, A. C. L.	16/12/61
Winand, C. J.	16/12/61
Cooper, D. W.	2/1/62
Spreadbury, W. E.	24/1/62
Bagnall, R. A.,TN	24/3/62
Thompson, S. C.	1/4/62
McAllister, D.	10/4/62
Meadowcroft, C. M.	30/4/62
Julian, P.	4/7/62
Young, M. H. G.	27/7/62
Ovenden, K. J.	27/7/62
Ottewell, A. B.	27/7/62

Digitized by Google

Captains—contd.

Jeremy, D. I., *p.l.*	27/7/62
Crossley, D. S.	27/7/62
Taylor, J.	27/7/62
Mathews, R. S.	27/7/62
Carey, C. J., *p.l.*	27/7/62
Robinson, J. C.	27/7/62
Porter, D. B.	27/7/62
Nuttall, F. M.	27/7/62
Garner, T. H.	10/8/62
Gwinn, J. N.	2/12/62
Flood, J. M.	21/12/62
Boone, A. F.	21/12/62
Collar, J. A.	21/12/62
Frost, G. W.	21/12/62
Wright, W. M.	21/12/62
Pell, D. F.	21/12/62
Watson, P.	21/12/62
McIndoe, M. G., *p.l.*	21/12/62
Thompson, M. D., TN	31/1/63
Bosworth, J. A.	16/2/63
Moss, W. P. B.	20/6/63
Clementson, J.	11/7/63
Gorer, D. C.	20/7/63
Spall, K. F.	2/8/63
Eccles, D. J., *B.Sc.*, v.	2/8/63
Shield, P., *p.l.*	25/8/63
Lewis, E. A.	3/10/63
Manaton, A. F.	6/10/63
Taylor, R. H.	19/10/63
Pratt, J. R.	5/11/63
Cooke, R. R. C.	16/12/63
Meier, A. L.	20/12/63
Sellars, C. J., *B.A.*	20/12/63
Dumbrell, J. L., *M.Sc.*	20/12/63
Betts, M. W.	20/12/63
Blyth, P.	20/12/63
Hambleton, J. G.	20/12/63
Skipper, A. R.	20/12/63
Allen, M. J.	20/12/63
Connochie, J. Mac. D., *p.l.*	20/12/63
Edwards, D. H. W.	20/12/63
Thorp, M. E.	20/12/63
Old, T. G. R. J.	20/12/63
Spence, G. S. S.	20/12/63
Kean, M. S. T.	20/12/63
Gorham, P. F.	20/12/63
Little, J. B.	20/12/63
Morgan, P. D., *p.l.*	24/1/64
Pine-Coffin, P. G.	26/1/64
Jones, I. R.	4/3/64
Willis, B. R.	22/3/64
Trinkwon, R. B.	24/3/64
Riggs, D. A. E.	1/4/64

Captains—contd.

Mealyer, M. R.	6/4/64
Blackman, R. H.	11/4/64
Potter, B.	23/5/64
Roberts, G. M.	6/6/64
Cotton, P. A.	22/6/64
Newman, S. J. A.	28/6/64
Whittall, A.	16/7/64
Baxter, I. S.	20/7/64
Towsey, C. E.	2/8/64
Horne, A. J.	3/8/64
Horsfall, W. J.	3/8/64
Marston, R. D. S.	3/8/64
McGuirk, N. F.	3/8/64
O'Farrell, P.	3/8/64
Evans, R. A.	3/8/64
Holt, J. B.	3/8/64
Emmett, A. T.	3/8/64
Ireland, J. A.	3/8/64
Stewart, R. F.	15/8/64
McGahan, A. B.	17/9/64
Taylor, I. A. I.	5/10/64
Turner, D. J.	13/11/64
Harding, D. J.	29/11/64
Geary, B. V.	2/12/64
Burgess, J. F. E.	10/12/64
Salter, S. LaR., *p.l.*	10/12/64
Swain A. R.	19/12/64
Lucas J. C.	19/12/64
Hayes J. F. T.	19/12/64
Adams R. P. J.	19/12/64
Hiles, J. W.	19/12/64
Barnard, W. W.	19/12/64
Hammett, D. G.	19/12/64
Wellings, M. J.	21/12/64
Brookes, P. M. (*T/Capt.* 23/11/64)	30/12/64
Baker, P. R.	21/1/65
Bamber, I. G. M.	24/1/65
Vaughan-Arbuckle, I. M.	16/2/65
Webb, F. M.	17/2/65
Collins, R. E.	21/3/65
Kinnear, D. T.	9/4/65
Gillies, I. M.	14/4/65
French, P. I.	15/4/65
Barker, W. R.	24/4/65
Scrimshaw-Wright, R. J. D.	1/5/65
Thorold, A. P. de B.	22/5/65
Soden, F. T.	28/5/65
Hodkinson, P. S.	29/5/65
Felton, R. J., *B.Sc.*	19/6/65
Craig, G. R.	5/7/65
Herbert, J. R.	17/7/65

Captains—contd.

French, P. A.	25/7/65
McAllister, R. C. A.	25/7/65
Booth-Russell, S. D., *p.h.*	25/7/65
Brousson, C. G. C.	25/7/65
Green, C. C.	26/7/65
Hollins, P. F.	5/8/65
Yates, E. S.	5/8/65
Latchford, R. A.	11/8/65
Webster, A. de G.	8/9/65
Leaver, J.	16/9/65
Lee, J. B.	27/9/65
Viner, C. P.	3/10/65
Kingsley-Smith, R., *p.l.*	3/11/65
Patton, M. A.	27/11/65
Potter, E. D.	8/12/65
Shipway, D. G.	18/12/65
Harban, B. J.	18/12/65
Gooderham, G. A.	18/12/65

Lieutenants

James, D. L., (*T/Capt.* 1/9/65)	16/7/60
Stormer, A. E. W.	21/3/61
Falle, F. R.	31/3/61
Beal, C. H.	8/5/61
Good, P. F. B. (*T/Capt.* 15/7/65)	18/6/61
Daniel, P. E. B. (*T/Capt.* 23/7/65)	8/7/61
Colston, B. E. (*T/Capt.* 28/5/65)	9/7/61
Adams, A. R. M. (*T/Capt.* 28/11/65)	4/8/61
Humpherson, M. J. G. C.	6/8/61
Tapp, A. R.	11/9/61
Hale, J. C. (*T/Capt.* 19/8/64)	13/10/61
McBurney, R. (*T/Capt.* 15/7/65)	26/10/61
Branch, M. W. H.	4/1/62
Allen, W. E. J. (*T/Capt.* 16/8/65)	23/1/62
Godwin, P. G. H. (*T/Capt.* 27/7/63)	23/1/62
Trubody, R. T.	23/1/62
Swindells, S. W. (*T/Capt.* 30/7/65)	23/1/62
Chisholm, R. M.	12/2/62
Moncur, R. W. (*T/Capt.* 15/7/65)	17/3/62
MacDonald, J. D. (*T/Capt.* 20/1/65)	5/4/62
Todd, A. (*T/Capt.* 26/10/62)	12/4/62

Digitized by Google

Royal Corps of Transport—*continued*

Lieutenants—contd.

Ronald, D. W.	12/4/62
Sankey, D. J. M. (*T/Capt.* 15/7/65)	17/4/62
Burton, M. H.	24/4/62
Jennings-Frisby, J.	7/6/62
Robinson, P. K.	16/6/62
Simms, S. A. G.	16/6/62
Shaw, P. (*T/Capt.* 30/9/65)	16/6/62
Hazelton, D. G.	16/6/62
Gedge, C. H. (*T/Capt.* 11/9/65)	21/6/62
Palmer, R. J. M. C.	26/8/62
Way, T. E. G.	30/8/62
Bullock, R. M. (*T/Capt.* 7/7/65)	2/9/62
Case, A. V. (*T/Capt.* 10/4/64)	9/9/62
Arlidge, R. P.	30/9/62
Casperd, I. L.	11/10/62
Pollock, W. G.	28/10/62
Lyle, P. S.	7/11/62
Martin, K. I., *p.l.*	17/1/63
Taylor, C.D.	17/1/63
Dark, C. H.	22/1/63
Lucas, B. A.	27/1/63
Dance, D. A.	29/1/63
Bush, R. M. (*T/Capt.* 10/9/65)	29/1/63
Ivey, M. J.	29/1/63
Lenton, B. P.	29/1/63
Fitzgerald, J. N.	29/1/63
Whyte, P.	29/1/63
Leeson, A. H. (*T/Capt.* 17/11/64)	29/1/63
Gibley, D. A. C. (*T/Capt.* 15/8/64)	29/1/63
Streatfield, C. M., *B.Sc.*, v.	29/1/63
Lloyd, D. R.	29/1/63
Green-Price, R. J. (*T/Capt.* 20/7/65)	29/1/63
Taylor, R. H. M.	29/1/63
Bloxwich, W. R.	29/1/63
Emmet, P. F.	29/1/63
Fletcher, M. A.	29/1/63
Kinsman, J. A. (*T/Capt.* 7/9/64)	29/1/63
Lonsdale-Hands, G. A. M.	29/1/63
McCartney, M. R. U.	3/2/63
Tarvit, J.	20/2/63
Thompson, R. C.	21/2/63
Connaughton, R. M.	22/6/63
Frost, R. T.	22/6/63
Nordmann, P.	22/6/63
Smith, R. C.	22/6/63

Lieutenants—contd.

Haste, S. F., (*T/Capt.* 5/2/65)	22/6/63
Gordon, D. A.	22/6/63
Armstrong, J. E. S.	22/6/63
Reid, D. A.	22/6/63
Derry, P. D.	22/6/63
Jones, G. R.	22/6/63
Hylden, R. C.	22/6/63
Lapidus, A. D. H.	22/6/63
Harries, E. K. (*T/Capt.* 21/6/65)	22/6/63
Campbell-Collins, A. I.	22/6/63
Innes, B. J. B., *M.A.*	17/7/63
Coppen, P. E.	28/11/63
Brown, L. H.	4/2/64
Butterfield, C. A.	4/2/64
Morgan, D. A.	4/2/64
Walters, R. I.	4/2/64
White, J. A.	4/2/64
Sadler, K. W. H.	4/2/64
Notman, A. L. J.	4/2/64
Nicholas, D.	4/2/64
Lawrence, A. F.	4/2/64
Crabbe, A.	4/2/64
Rawlingson Plant, D.	4/2/64
Hope, J. O.	4/2/64
Jones, O. M.	8/3/64
McLean, H. H.	21/6/64
Ralls, D. J.	21/6/64
Grevatte-Ball, R. F.	21/6/64
Green, D. B.	21/6/64
Heilberg, I. J.	21/6/64
Snell, P. W.	21/6/64
Bell, A. R.	21/6/64
Brady, O.P.	21/6/64
Vaughan G. E.	21/6/64
Venmore, C.	21/6/64
Morgan, R.	21/6/64
Nelson, R. I. P.	21/6/64
Williams, P.	2/2/65
Bartlett, A. M.	2/2/65
Bush, F. A.	2/2/65
Bartlett, G. E.	2/2/65
Hyland, C. F.	2/2/65
Colvin Smith, C. M. C.	2/2/65
Burgess, B. J.	2/2/65
Davies, J. S.	2/2/65
Pepperell, D. G.	2/2/65
Hardaker, G. G.	2/2/65
Whatley, R. J.	2/2/65
Tinsley, D. P.	2/2/65
Carver, M. B.	2/2/65
Pearce, A. F.	2/2/65

Lieutenants—contd.

Bentley-Marchant, H.	2/2/65
Graham, A. D. I.	2/2/65
Luckyn-Malone, W. G.	22/4/65
Stevens, M. R.	20/6/65
Winter, T. B.	20/6/65
Lees-Low, R. A. A.	20/6/65
Constable, C. J.	20/6/65
Cubitt, M. F. I.	20/6/65
Massey, A. C.	20/6/65
Rowland, G. W.	20/6/65
Gibson, R. J.	20/6/65
Crawford, J. F.	20/6/65
Hibbs, D. C.	20/6/65
Webb, D. J.	20/6/65
Baker, D. M. A.	20/6/65
Barrett, E. L.	20/6/65
Campbell Robson R.L.	20/6/65
Drewe, A. B.	20/6/65
Fairley, I.	20/6/65
Bristow A. P .D.	20/6/65
Jay, P. A.	20/6/65
Petersen, P.	3/11/65
Gordon, D. S. M.	26/1/66
Green, E. F.	31/1/66
Wilson, D. J.	31/1/66
Watson, R. B.	31/1/66
Evanson-Goddard, L. M.	31/1/66
Austen, J. T.	31/1/66
Powell, R. E. P.	31/1/66
Miseroy, P. E.	31/1/66
White, M. S.	31/1/66
Squire, M. J.	31/1/66
Froehlich, C. V.	31/1/66
Heal, G. N.	31/1/66
Farran, J. R. C.	31/1/66
Roach, M. G.	31/1/66
Ralph, I, F. D.	31/1/66
Peterson, N. V.	31/1/66
Davies, C. R. G.	31/1/66

Digitized by Google

Royal Corps of Transport—*continued*

2nd Lieutenants.

Duxbury, C. J.	27/4/63
Carolan, P. M.	27/4/63
Wade, A. B.	27/7/63
Couper, I. S.	2/8/63
Townsend, G. T.	9/11/63
Furnival, A. S.	9/11/63
Rutherford, M. C. D.	14/11/63
Biggs, A. G.	20/12/63
Winand, R. D.	15/8/64
Stephens, H. V. C.	18/12/64
Pearson, A. J. W.	18/12/64
Diment, W. J.	18/12/64
Smetham, A. J. M.	18/12/64
Williams, G. D.	18/12/64
May, P. G.	18/12/64
Rennie, A. A.	18/12/64
Saunders, E. P.	18/12/64
Eddleston, D.	18/12/64
Ponikowski, M. A.	17/12/65
Ellen, K. V.	17/12/65
Britton-Johnson, H.	17/12/65
Ward, M. L.	17/12/65
Wilson, C. F.	17/12/65
Snowden, D. I.	17/12/65
Lewis, J. E. C.	17/12/65
Saville, D.	17/12/65
Lake, C. M.	17/12/65
Campbell, D. A.	17/12/65
Croft, T. R. G.	17/12/65
Byles, A. P.	17/12/65
Stewart, I. H.	17/12/65
Scruton, J. F. M.	17/12/65
Stacey, M. R.	17/12/65
Glynn-Riley, P. D.	17/12/65
Cox, P. R.	17/12/65
Greenwood, K. A.	17/12/65
Steele, R. L.	17/12/65
Osborne, I. N.	30/7/65
Ewer, G. A.	30/7/65
Maxwell, R.	30/7/65
Craig, R.	30/7/65
Muddiman, N.	30/7/65
Coutts, W. J.	30/7/65
Irvine, D. A.	30/7/65
Atkinson, R. J. B.	30/7/65
Weatherly, J. M.	30/7/65
Thomas, P. K.	30/7/65
Fisher, D. G.	30/7/65
Edwards, G. J.	30/7/65
Oakden, R. F.	30/7/65
Blyth, M. J.	30/7/65
de Marco, M. P.	30/7/65
Bowley, T. L.	30/7/65
Runciman, P. A. M.	30/7/65
Turner, N. P.	30/7/65
Shipway, R.	30/7/65
Belcher, A. C.	30/7/65

Staff Quarter-Masters (Employed List (2))

Adams, R. A., *M.B.E.*		31/1/50
	lt.-col.	6/4/64
Hobbs, A. G., *O.B.E.*		13/7/50
	lt.-col.	2/7/64
Laidler, T. G.		13/7/50
	lt.-col.	7/7/64
Hughes, J. A. V.		2/11/50
	lt.-col.	14/7/65
Smith, D. C. McG.	*maj.*	7/4/52
Webb, J. E., *M.B.E.*		6/11/53
	maj.	22/5/57
Gardiner, D. W. A.		6/11/53
	maj.	28/3/58
Gardiner, A. R.	*maj.*	18/5/55
Morris, K. F.		11/11/55
	maj.	24/6/57
Brydges, W., *M.B.E.*		16/3/57
	maj.	11/5/64
Ivatt, S. C., *B.E.M.*	*maj.*	21/9/57
Irving, J.		6/10/58
	maj.	17/1/64

Quarter-Masters.

Thomas, I. G.		15/5/50
	lt.-col.	12/5/64
Noble, R. H.		13/7/50
	lt.-col.	9/1/65
Jennings, H. C. R.		13/7/50
	maj.	13/7/52
Rose, E. A. H.		13/7/50
	maj.	21/2/57
Walters, J. H., *M.B.E.*, s.	*lt.-col.*	13/7/50 3/2/65
Tidey, G. E.		28/4/52
	maj.	7/6/61
Davies, G. O., *M.B.E.*		9/12/52
	maj.	8/6/62
Theobald, W. A.		7/3/53
	maj.	23/1/55
Farmer, F. G., *M.B.E.*		2/11/53
	maj.	14/7/60
Clark, R. I. G.		6/11/53
	lt.-col.	16/5/65
Sealey, C. H.		6/11/53
	maj.	9/3/63
Baddock, B. E. L.		6/11/53
	maj.	12/9/63
Gardner, W. E.		6/11/53
	maj.	20/10/63
Bolger, M. J.		6/11/53
	maj.	4/1/64
Kennedy, F., *B.E.M.*	*lt.*	6/5/54
Clapham, G.	*maj.*	1/8/54
Lindley, A. E.		23/10/54
	maj.	19/6/55

Quarter-Masters—contd.

Creighton, W., *M.B.E.*		
	maj.	1/1/55
Shaw, A. L.		15/3/55
	maj.	17/5/64
Stennett, D. H., *B.E.M.*		
	maj.	23/3/55
Wort, S. J.		7/1/56
	maj.	18/4/64
Bayliss, S. R. N.		27/1/56
	maj.	31/5/58
Danby, D. H.		23/3/56
	maj.	28/10/65
McMillan, D.		31/1/57
	maj.	14/2/66
Culnane, M. J., *M.B.E.*		12/8/57
	maj.	31/10/64
Horne, R. W. J.	*maj.*	22/2/58
Clegg, P. J.	*maj.*	24/3/58
Powell, J. A.	*maj.*	10/4/58
Minahan, V. E., *M.B.E.*		
	maj.	22/12/58
Clark, H. W.		21/8/60
	capt.	3/10/61
Hurrell, C. D.		27/10/60
	capt.	27/8/62
Newton, R. S.		13/11/60
	capt.	31/10/62
Gordon, R.		8/12/60
	maj.	10/8/65
Cooley, R. K. W.		23/12/60
	capt.	14/2/63
Harwood, G.		4/2/61
	maj.	8/6/65
Atkinson, G. H.		10/2/61
	capt.	9/8/63
Sadd, H. E., *M.B.E.*		10/2/61
	capt.	8/2/64
Crane, E. C., *M.B.E.*		1/4/61
	capt.	28/1/64
Card, E. W.		1/4/61
	capt.	20/1/63
Sinclair, R. A. D.		19/5/61
	capt.	14/7/63
Newell, V. A., *M.B.E.*		
	capt.	1/6/61
Villa, R. W., *M.B.E.*		1/7/61
	capt.	9/5/63
Teasdale, J. H.		1/10/61
	capt.	4/3/63
Dodds, D. W.		1/10/61
	capt.	12/4/63
Hoare, R.	*maj.*	1/10/61
Whay, J.		27/10/61
	capt.	24/11/63
Hill, R. A., *B.E.M.*		1/1/62
	capt.	3/2/65

Digitized by Google

Quarters-Masters—contd.

Welsford, D. A. G.		18/1/62
	capt.	6/11/63
Martin, J. N., *M.B.E.*		25/1/62
	capt.	16/8/64
Crockett, C. W.		30/1/62
	capt.	28/4/64
Marsh, M. D.	*capt.*	1/4/62
Little, S. R.		4/5/62
	capt.	2/2/64
Brack, J. O.		31/5/62
	capt.	15/12/63
Chappell, J. E.		15/6/62
	capt.	19/3/65
Sugden, V.		1/7/62
	capt.	14/1/65
French, W. R.		1/7/62
	capt.	10/3/65
Latham, J.		8/11/62
	capt.	25/7/64
Doran, J. T.		24/11/62
	capt.	29/7/64
Duncan, A. A.		16/12/62
	capt.	7/12/64
Connolly, A. P.		15/3/63
	capt.	1/1/65
Clark, W.		29/3/63
	capt.	21/6/65
Fisher, A. W.	*lt.*	12/4/63
Moran, H. J.	*lt.*	20/5/63
Miller, C. R.		8/6/63
	maj.	13/7/65
Potts, J.	*lt.*	1/7/63
Horton, W. A.		23/7/63
	capt.	9/8/64
Bryant, L.		23/9/63
	capt.	3/3/65
Shaw, G. H.	*maj.*	20/11/63
Sharpe, G.		1/1/64
	capt.	28/5/65
Barnard, L. I.		1/1/64
	capt.	18/4/65
Cole, R. S., *M.B.E.*	*lt.*	1/1/64
Parfitt, R.		1/1/64
	capt.	7/12/65
Else, R., *M.B.E.*	*lt.*	11/5/64
Balloch, J. C.	*lt.*	3/6/64
Harmer, A. J.	*lt.*	27/6/64
Baker, A. F.	*lt.*	2/7/64

Quarter-Masters—contd.

Knight, E. P.	*lt.*	15/8/64
Ward, M. H. E.	*lt.*	19/9/64
Brown, T. D.	*capt.*	5/10/64
Ward, N. V.	*lt.*	13/12/64
Mears, C. J.	*lt.*	16/12/64
Millington, R.	*lt.*	6/1/65
Hipwell, T. G.	*lt.*	26/1/65
Hatton, W. T.		3/2/65
	capt.	8/9/65
Catling, R. R.	*lt.*	14/2/65
Ford, H. J.	*lt.*	22/3/65
Knight, F. G.	*lt.*	24/3/65
Lambert, G. L.	*lt.*	1/5/65
Hellyer, D. K.		9/5/65
	capt.	11/12/65
Knibbs, B. J.	*lt.*	16/5/65
Hopping, R. W.	*lt.*	1/7/65
Wright, G. J.	*lt.*	4/7/65
Browning, R. P., (*T/Capt.* 6/7/65)	*lt.*	6/7/65
Allen, H. A.	*lt.*	23/7/65
Dawson, W. S.	*lt.*	23/8/65
Bedford, G.	*lt.*	28/8/65
Coombes, R. L.	*lt.*	15/10/65
Ash, E. G.	*lt.*	5/11/65

Marine Engineer.

Penney, A. J.		13/3/59
	capt.	19/10/63

Director of Music.

Walker, D., *A.R.C.M.*, *p.s.m.*	*capt.*	30/8/65

Regular Army

Limited Service Officers

Majors.

Watson, L. J. S.	25/2/53
Jackson, J. E. S., *T.D.*	25/2/54
Smart, W. J.	4/7/54
Bruce, L. V.	10/7/54
de Leon, A.	5/9/54
Farmer, G. A.	13/9/54
Oakman, W. W.	4/10/54
Hearson, K. A.	5/2/57
Sturley, L. A.	10/4/57
French, K. T., *M.B.E.*	31/12/57
Hacker, D. R., *M.V.O.*, *M.B.E.*	3/4/58
Anderson, A. T. M.	25/10/58
Egerton, L., *B.E.M.*	22/11/59
Dawe, G. T. E., *M.B.E.*	14/12/59
Plews, G. A.	29/12/60
Black, A. M.	14/12/61
Mutimer, J.	21/5/62
Smith, A. F.	20/12/62
Wyse, W.	23/6/63
Masterton, J. H.	9/4/64

Regular Army

Limited Service Officers—contd.

Captains.

Howard, A. J. H. (*T/Maj.* 1/4/65)	9/10/47
Murray, M. J. (*T/Maj.* 14/8/62)	25/3/48
Hardy, G. (*T/Maj.* 7/2/65)	23/1/49
Muldoon, L. F.	29/8/49
Craggs, R. B.	16/9/49
Mangion, J. A.	20/11/49
Heath, H. D.	16/4/51
Millam, R. R.	20/6/51
Peebles, A. S.	31/8/51
Case, H. K.	16/3/52
Allman, C. J.	18/3/53
Cameron, J. A.	13/6/55
Winskell, H. K. C.	7/11/55
Hollington, D. R.	21/1/56
Gowlett, G. P.	23/6/56
Francombe, D.	20/10/57
Chilton, J.	10/11/57
Robson, H.	15/11/60
Dady, H. P.	27/11/63
May, A. K.	4/6/64
Bull, J. C.	3/11/64
Gornall, R. L.	3/11/64
Brookes, F. J.	10/12/64
Greene, W. L. P.	18/1/65
Davis, S. W.	1/2/65
Snelgar, G. G. H.	18/3/65
Foster, J. H.	1/7/65
Tarr, B. L.	11/12/65
Gorton, C. L.	16/12/65
Lewis, F. G., *E.M.*	15/1/66
Donnelly, D. ., *B.E.M.*	3/2/66

Lieutenants.

Colvin, C. A. (*T/Capt.* 17/5/65)	28/5/60
Stanley, R. V	21/8/61
McCaffrey, J.	30/11/61
Melvin, R. A.	7/5/62
Hansen, E. P., cL.	26/7/62
Wilkinson, K. (*T/Capt.* 24/7/65)	11/7/63
Jordan, H. A. J.	16/1/64
Rawlinson, C. E. (*T/Capt.* 1/5/64)	13/11/64

2nd Lieutenants

Paterson, D. K. (*T/Capt.* 1/3/65)	18/7/64
Somerville, G. W.	28/8/65

Digitized by Google

Royal Corps of Transport—*continued*

Regular Army Short Service Officers

Captains.

Mayo, T. A. J. 15/11/58
Neilan, T. J. 3/3/60
Batchelor, S. F. J., *M.B.E.*, *M.M.* 18/10/60
Ward, K. M. A. 2/11/61
Wheeler, A. K. 1/4/62
Goddard, W. H., *M.B.E.* 1/4/62
Courtney, B., *p.l.* 9/12/64
Birch, B. 24/5/65
Smith, R. A. 8/7/65
Clark, G. L. 10/9/65
Mordant, J. P. 2/11/65
West, P. G. 2/12/65
MacMillan, R. 11/12/65
May, B. J. 6/1/66
Orr, W. J. 11/1/66

Lieutenants.

Beet, C. L. 17/4/61
Coote, C. (*T/Capt.* 24/1/65) 9/12/61
Bladon, E. H. M. 12/7/62
Venmore, J. (*T/Capt.* 18/11/62) 6/12/62
Tunnock, F. S. K. 13/12/62
Smith, A. G. 15/10/63
Stark, E. 29/6/64
Hart, G. J., *M.B.E.*, (*T/Capt.* 1/11/65) 15/10/64
Fry, A. J. (*T/Capt.* 1/5/65) 19/10/64
Sims, G. H. 19/10/64
Gorey, M. P. 12/11/64
Carter, D. H. J. (*T/Capt.* 17/12/64) 26/11/64
Tracey, J. 17/12/64
Golden, A. F. 21/12/64
Cosgrove, R. T. 4/1/65
Thomas, W. P. 16/1/65
Gillespie, E. S. 16/1/65
Adrian, W. K. (*T/Capt.* 20/9/65) 15/2/65
Pollock, H. J. 11/3/65
Diett, C. D. 22/4/65
Kenyon, P. 22/4/65
Norris, A. 4/6/65
Arymar, J. R. 28/7/65
Carnegie-Brown, R. B. 24/8/65
Morgan, P. J. (*T/Capt.* 4/10/65) 1/9/65
Crabtree, F. (*T/Capt.* 15/9/65) 1/9/65
Thomas, W. E. 20/9/65
Thompson, D. W. L. 30/9/65
Franklin, A. J. 5/10/65
Holroyd, F. J. 10/10/65
Morgan, C. 5/11/65
Hudson, R. R. 8/11/65
Brading, R. H. 11/11/65
James, A. A. 15/11/65
Port, C. 17/12/65
Simon, G. A. 10/1/66
Tuppen, M. G. 26/1/66

2nd Lieutenants.

Owen, D. G. R. 27/4/63
Holder, N. P. 27/7/63
Hancox, M. J. 9/11/63
Wilson, J. L. 9/11/63
Gilbert, N. E. L. 2/5/64
Murray, L. 2/5/64
Yeoman, G. J. 2/5/64
Paterson, A. M. 18/7/64
Watkins, B. G. 18/7/64
Parker, R. R. 17/10/64
Coveney, A. J. 17/10/64

2nd Lieutenants—contd.

Bakz, P. A. 16/11/64
Hazlerigg, A. R. T. 16/1/65
Thornton, S. F. 16/1/65
Castell, K. S. 16/1/65
Boorman, R. W. 3/4/65
Gillman-Wells, C. K. 3/4/65
Bowen, A. D. 10/7/65
Birrell, D. R. 10/7/65
Broad, R. P. 10/7/65
Grieve, G. M. J. 10/7/65
Potts, R. A. 10/7/65
Wallace, A. J. 10/7/65
Hoppe, M. D. 28/8/65
Ashcroft, G. M. 28/8/65
Fox, P. M. 28/8/65
Smith, R. S. 28/8/65
†Rivett, D. J. 11/9/65
Thomas, R. G. 9/10/65
Horn, J. P. 9/10/65
Hambly, P. H. G. 9/10/65
Butler, P. S. H. 9/10/65
Smith, M. J. 9/10/65
Gill, P. J. 9/10/65

Quarter-Masters.

Parrott, W., *M.B.E.* 28/9/56
maj. 8/8/64
Ogden, A. S. 28/9/59
capt. 13/10/61
Morley, E. *lt.* 9/11/63
Scott, S. R. D., *B.E.M.* *lt.* 10/8/65
Hallows, A. W. *lt.* 15/9/65
Lipscombe, E. G. *lt.* 25/10/65
Teague, W. A. C. *lt.* 16/12/65
Priestley, K. *lt.* 16/12/65
Taylor, R. A. *lt.* 16/12/65
Lawrence, C. *lt.* 16/12/65
Reid, R. *lt.* 5/1/66

Malayan Section

Captains.

Abdeen, A. 1/4/62
Chooi, L. F. 20/1/64
Mohamed Bin Hussain 27/4/65
Moller, L. R. 9/11/65

Lieutenants.

Hussain Bin Ahmad 9/11/63
Abdeul Manaf Bin Yaacob 9/11/63
Halim. Bin Yom 3/4/64
Michael, A. 21/4/64
Lee, R. N. F. 3/4/65
Karam Singh 3/4/65

Extended Service Officers.

Majors.

Murray, F. A., *T.D.* 14/7/52
Bryant, T. P., *T.D.* 25/8/52
Cruise, B. D. 7/9/53
Woodcock, D. H., *M.B.E.*, *p.s.c.* 22/12/53
Tonks, G. R. C. 27/3/54
Gauld, R. J. 24/5/54
Charlton, A. 9/9/54
Clenshaw, C. E. 17/11/54
Scutts, H. A. 20/11/54
Thompson, D. E., *M.B.E.* 11/3/55
English, D. A. 1/4/55
Blackman, B. J. H. 15/4/55
Binns, K. 12/12/55
Jones, S. C. R., *M.B.E.* 6/1/56
Hughes-Parry, T. G. 9/2/56
Carr, R. W. F. 28/3/56
Ainslie, N. 3/4/56
Thompson, L., *M.C.* 27/6/56
Saunders, A. E. 4/7/56

Extended Service Officers—contd.

Majors—contd.

Gascoigne, T. R., *M.B.E.* 17/7/56
Lees, H. C. R. 24/7/56
Osmond, D. C. 22/3/57
Temple, H. E., *M.B.E.* 9/4/57
Aldred, H. 28/4/57
Hemmings, R. J. 22/5/57
Hadden, P. B. 4/5/57
Brown, H. E. 14/12/57
McAlpine, R. G., *M.B.E.* 10/3/58
Sargeant, E. H. 1/4/58
Crewe, C. L. 12/8/58
Hughes, J. H. 17/2/59
Howell, J. 4/3/59
Aggleton, J. W., *M.B.E.* 2/6/59
Hughes, Ross, T. A. 4/6/59
Inglis, D. W. 27/3/60
Brooks, H. R., *M.B.E.* 29/8/61
Robinson, J. P. 2/12/63

Captains.

Nicholls, E. D. 30/7/48
Rawkins, A. F. J. 2/12/48
Haddrell, A. J. (*T/Maj.* 24/10/65) 25/2/49
Crawshaw, G. F. 24/4/49
Charles, A. F. (*T/Maj.* 14/11/58) 26/8/49
Vallat, J. S. (*T/Maj.* 24/2/64) 4/9/49
Dawson, D. W. 22/12/49
Evans, G. A. 20/10/50
Froggatt, E. 2/5/51
Hughes, R. G. 3/5/51
Webb, E. W. 7/6/51
Turner, E. W., *M.B.E.* 11/8/51
Eyley, L. A., *B.E.M.* 12/7/52
Wilkinson, F. 19/7/52
Nicol, J. F., *M.B.E.* 21/9/52
Pearson, D. J. 7/11/52
Swannell, H. W., *M.C.* 4/12/52
Messenger, S. 5/12/52
Larkin, R. B. 23/1/53
Barry, F. J. H.S. 24/2/53
Murdoch, A. G., *M.B.E.* (*T/Maj.* 24/9/61) 26/3/53
Robinson, D. B., *M.B.E.* 27/3/53
Davis, A. F. J. 2/5/53
Thompson, W. B. 22/6/53
MacConnachie, T. F. 22/7/53
Harries, J. R. 4/9/53
Newby, J. A., *p.l.* (*i*) 10/11/53
Wilson, J. F. 10/6/54
Allen, J. P. H. 7/7/54
Wadsworth, F. W., *M.C.* 28/7/54
Fahey, G. L. C., *M.B.E.* 30/7/54
Ryder, L. B. De V. 29/8/54
Stewart, M. S. 16/11/54
Green, D. C. (*T/Maj.* 10/10/65) 26/3/55
Read, E. W. 19/3/56
Facey, G. D. 23/11/56
Stoneman, A. C. I. 2/12/56
Floyd, A. W. 27/9/57
Stacey, A. E. R., *M.M.* 22/3/58
Douglas, C. F. 19/9/59
Locke, D. J. 11/3/60
Blunt, D. J. 1/4/62

Malayan Section

Captain.

Yatim, Bin Attan, *M.B.E.*, *B.E.M.* (*T/Maj.* 27/2/60) 28/7/59

Digitized by Google

ARMY EMERGENCY RESERVE

Hon. Colonels.

Ritchie, Maj.-Gen. W. H. D., *C.B.*, *C.B.E.*, ret. pay, *p.s.c.* 15/7/65

Davies, Maj. J. E. H., *M.B.E.* 15/7/65

Robertson of Oakridge, Gen., *The Lord*, *G.C.B.* *G.B.E.*, *K.C.M.G.*, *K.C.V.O.*, *D.S.O.*, *M.C.*, *D.L.* ret. pay, *p.s.c.* (*Hon. Col. Engr.* and *Rly. Staff Corps.* (*T.A.*)). 15/7/65

Collins, Col. (Hon. Brig.) T. F. I., *C.B.E.*, *p.s.c.* 15/7/65

Haddock, Col. M. R., *C.B.E.*, *E.R.D.*, *B.A.* 15/7/65

Sudbury, Col. F. A., *O.B.E.*, *E.R.D.* 15/7/65

Gardiner, Col. R. D., *M.B.E.*, *E.R.D.* 15/7/65

Duke, Lt.-Col. J. J. D., *E.R.D.*, *T.D.* 15/7/65

Barrie, Maj. (Hon. Lt.-Col.) D.S.M., *M.B.E.* 15/7/65

Webber, Maj. (Hon. Lt.-Col.) H., *M.B.E.*, *E.R.D.* 15/7/65

Lt.-Colonels.

Smeardon, R. F. J., *E.R.D.* 1/4/55

Rigby, *Sir* Hugh, J. M., *Bt.*, *E.R.D.* (s.c.) 17/5/57

Allen, E. G. W., *E.R.D.*, (*A/Col.* 19/11/65) 1/6/57

Sprules, L. J. 22/10/58

Treadaway, P. A., *M.B.E.* 11/11/59

Leach, G. M., *O.B.E.* 11/11/59

Jones, J. L., *E.R.D.*, 11/11/59

Saville, R. A. (*A/Col.* 1/11/65) 18/12/59

Godfrey, D. C., *E.R.D.*, *T.D.* 19/2/60

Young, J., *O.B.E.*, *E.R.D.* 19/2/60

Pollard, J., *E.R.D.*, *T.D.* (*A/Col.* 1/11/65) 1/4/60

Pechell, A. H., *E.R.D.* 9/1/63

Ford, J. L., *E.R.D.*, *T.D.* 19/2/63

Jones, B. G., *E.R.D.* 19/2/63

Gardner, A. L., *E.R.D.* 19/2/63

Reynolds, W. O., *M.B.E.* 2/6/63

Storey, K. W. J., *E.R.D.* 1/10/63

Shaw, A. T., *E.R.D.*, *T.D.* 1/11/63

Pullin, F. E., *E.R.D.* 9/10/64

Knights, L. T. (*A/Col.* 1/1/65) 1/1/65
bt. col. 1/1/65

Hughes, J., *E.R.D.* 14/2/65

Majors.

Forbes, R. L., *B.A.*, w., *p.s.c.*, TN 30/1/49

Quekett, D. A. F., *E.R.D.* 24/9/51

Humphrys, L. G. T., *E.R.D.* 17/2/54

Landon, P. E., *E.R.D.* 5/4/54

McCoy, R. G. G. F., *E.R.D.* 25/9/54

McCormack, W. V., *E.R.D.* (*A/Col.* 19/11/65) 3/11/54

Howes, D. M. 18/5/55

Cameron, T. F., *E.R.D.* 14/6/55

Middleton, D. H., *E.R.D.* 24/9/55

Lee, J. H. M., *M.B.E.* 6/2/56

James, R. T., *E.R.D.* 1/1/57

Petty, L. P. 1/1/57

Lambert, B. E., *E.R.D.* 1/1/57

Spong, S. E. A., *E.R.D.* 31/1/57

Cox, L. H., *E.R.D.* 7/5/57

Higgs, E. D. (*A/Lt.-Col.* 9/1/66) 15/6/57

Souter, M. E., *E.R.D.* 26/6/57

Page, R. A., *E.R.D.* 9/7/57

Riddle, T. A., *E.R.D.* 2/9/57

Jenkins, W. M., *E.R.D.* 7/9/57

Haimes, B. J. 2/1/58

Braithwaite, C. P., *E.R.D.* 28/1/58

George, M. J., *E.R.D.* 1/1/59

Knowles, E. R., *E.R.D.* 1/1/59

Cook, C. W. F., *E.R.D.* 6/6/59

Edwards, L. S., *E.R.D.*, (*A/Lt.-Col.* 1/1/65) 24/7/59

Dannatt, H. M., *E.R.D.*, (*A/Lt.-Col.* 1/12/65) 24/9/59

Bromley, D. H. 29/11/59

Berridge, C. F. 1/12/59

Patterson, W. N., *E.R.D.* 19/2/60

Hawes, G. P. 10/5/60

Brock, J. H. 14/11/60

Scott, A. C. (*A/Lt.-Col.* 17/1/66) 1/1/61

Peters, D. A., *E.R.D.* 26/7/61

Balle, B. D., *E.R.D.* 1/10/61

Moore, A. S. C. 1/11/61

Majors—contd.

Judson, E. C. 1/11/61

Krause, E. S. 1/12/61

Large, W. T. V., *E.R.D.* 1/12/61

Marjoram, R. H., *E.R.D.* 1/12/61

Nathan, R. 1/12/61

Dawes, D. G., *E.R.D.* 1/7/62

Brice, C., *E.R.D.* 16/9/62

Marchmont, J. C., *T.D.* 1/10/62

Smith-Peterson, M., *E.R.D.* 1/10/62

Beck, A. W., *E.R.D.* 1/11/62

Auger, J. W. W. 20/11/62

Cobbett, D. J., *E.R.D.* 9/12/62

Hatcher, J. W. 7/2/63

Hudson, A., *E.R.D.* 19/2/63

Dumelow, L. A. 19/2/63

Holmes, C., *E.R.D.* 19/2/63

Hammett, H. A. 1/7/63

Sutton, I. P. 5/7/63

Brown, J. T. 1/9/63

Kanka, E. C., *E.R.D.* 1/11/63

Hopkins, P., *E.R.D.* 1/11/63

Davies, W., *E.R.D.* 1/11/63

Gilbert, D. G. 1/11/63

Hoggard, J., *E.R.D.* 10/1/64

White, J. B., *T.D.* 14/2/64

Allison, J. 9/10/64

Cross, D. R., *E.R.D.* 1/11/64

Crampin, A. A., *E.R.D.* 19/12/64

Rowsell, H. J., *E.R.D.* 14/2/65

Skinner, P. G., *E.R.D.* 15/2/65

Larsen, A. H. 1/5/65

Cruickshank, S. J. K. 21/9/65

Sanderson, J. F. 16/10/65

Captains.

Hanson, W. N. 25/8/47

Lodge, P. F. P., *T.D.* 27/5/49

Coy, J. D., *E.R.D.*, *T.D.* (*A/Maj.* 1/4/65) 30/12/49

Goodwin, A. K., *B.Sc.* (*A/Maj.* 1/9/65) 8/9/50

Eaton, J. H., *E.R.D.* 29/12/50

Bousfield, W. C., *E.R.D.* 27/2/52

Griffin, P. L., *E.R.D.* 14/6/52

McDiarmid, K. 24/9/52

Pearson, A. B., *E.R.D.* 1/1/53

Parrott, L. A., *E.R.D.* 1/8/53

Appleyard, J. H. 21/12/53

Caudle, M. E., *E.R.D.* 1/3/54

Broadbent, W. B., *E.R.D.* 10/3/54

Ball, G. E., *E.R.D.* 28/6/54

Digitized by Google

Captains—contd.

Budgen, A. E., *E.R.D.*	1/7/54
Micklewright, M. E.	8/7/55
Ray, D. A., *E.R.D.*	1/8/55
Quick, M. R. C.	20/8/55
Cleall-Harding, J. E., *E.R.D.*	24/2/56
Snow, M. E.	1/4/56
Carvin, S. C.	11/6/56
Lewis, A. E., *E.R.D.*	1/7/56
Avery, R. A., *E.R.D.*	1/2/57
Kingsnorth, P. W. P.	3/4/57
Folley, G. A. (*A/Maj.* 11/9/65)	12/4/57
Nolan, J. P., *E.R.D.*	1/8/57
Jacobs, N., *E.R.D.*	8/8/57
Smith, J. R. B.	25/8/57
McKenzie, S. W.	1/9/57
Baker, J.	19/9/57
Haig, A. W. (*A/Maj.* 13/5/64)	5/10/57
Hill, M. G. S.	4/11/57
Bowden, P. J.	12/11/57
Wilson, A. R., *E.R.D.*	30/11/57
Berry, R. A., *E.R.D.*	3/12/57
Wilkins, M. J.	12/12/57
Newland, J. D.	14/12/57
Lang, P. T., *E.R.D.*	11/1/58
Hughes, T. J., *E.R.D.*	30/1/58
Warburton, L. E., *E.R.D.*	3/2/58
Notley, A. C. E., *E.R.D.*	7/2/58
Budworth, E. F. F., *E.R.D.* (*A/Maj.* 31/5/65)	1/3/58
Suthers, J. D. (*A/Maj.* 19/11/65)	2/3/58
Pursall, E.	13/3/58
Gurney, P. W.	4/4/58
Rawlinson, D. F., *E.R.D.*	26/4/58
Jackson, D. S., *E.R.D.*	1/5/58

Captains—contd.

Booth, A. McK.	1/5/58
Churchman, R. F., *E.R.D.* (*A/Maj.* 1/2/63)	6/6/58
Quinn, F. P., *E.R.D.*	6/6/58
Stevens, D. F.	9/6/58
White, A. B. S., *E.R.D.*	13/6/58
Facer, J. L.	4/8/58
Francies, M. D.	7/8/58
Owen, G. R.	30/8/58
Alford, R. P.	21/9/58
Brown, P. J.	30/9/58
Major, P. L.	30/9/58
Parton, J. A.	22/10/58
Leach, A. D.	29/12/58
Robinson, F. J.	1/2/59
Lyon-Maris, J. D. C.	4/3/59
Robertson, J. F.	24/3/59
Storer, D. F.	6/4/59
Newman, J. P., *E.R.D*	9/4/59
Bradfield, R. H.	1/5/59
Milner, W. E.	28/5/59
Wilson, B. P.	10/6/59
Bradbrooke, D. H. (*A/Maj.* 15/5/65)	2/7/59
Hardstaff, T.	15/1/60
Spurr, C. L. E.	15/1/60
Hill, O. P.	9/2/60
Storey, W. A.	22/2/60
Young, J. (*A/Maj.* 15/7/65)	22/3/60
Munn, T. J.	20/5/60
Berry, B. D. G.	23/5/60
Little, E. (*A/Maj.* 1/9/65)	23/5/60
Settle, C. W.	20/6/60
Lloyd-Williams, R.	16/7/60
Jutton, P.	27/7/60
Teasdale, W. R.	23/8/60
Carr-Hill, J. D. (*A/Maj.* 1/1/66)	23/9/60
Edmonds, D.	10/4/61
McVeigh, D. A., *E.R.D.* (*A/Maj.* 22/4/65)	5/6/61

Captains—contd.

Wilkins, J. A. de C.	5/6/61
Spencer-Thomas, F. V.	25/7/61
Marshall, D. J., *E.R.D.*	1/8/61
Haley, W. S.	1/10/61
Dempster, A.	1/11/61
Thirlway, R. H.	26/11/61
Wrathall, D.	1/3/62
Ainger, W. D.	10/3/62
Pinnock, R. A.	10/3/62
Ellis, R. G., *E.R.D.*	12/5/62
Aitken, G. P. H. (*A/Maj.* 1/11/65)	12/5/62
Barker, A. W.	29/6/62
Lauder, J. I.	12/7/62
Anderson, J. S.	3/8/62
Thompson, A. C.	1/10/62
Ahern, C. J.	17/10/62
Murphy, J. M.	17/10/62
Weale, P. E.	22/10/62
Baker, N. M.	1/12/62
Crane, N. W.	20/1/63
Roberts, W. H.	1/3/63
Noon, B. H.	22/3/63
Watson, W. C.	23/3/63
Howard, S. G.	13/4/63
Edwards, A. R.	20/4/63
Tillett, P. G. F.	20/5/63
Aston, V. G.	30/5/63
Maitland, R. M.	1/7/63
Greaves, T. A.	1/7/63
Dunbar, W. J.	1/11/63
Wilson, W. A.	1/11/63
Prynne, J. H., *B.A.*	1/11/63
Sturt, C. F. C.	1/11/63
Thomas, I.	1/11/63
Reeks, D. R.	25/1/64
Lambden, A. E. C.	8/5/64
Coates, D. B.	11/5/64
Fargus, W. H.	22/5/64
Stevens, D. W.	31/5/64
Endean, P. W.	20/6/64
Fowler, M. J.	6/7/64
Lording, R. K.	8/8/64
Pearce, E. J.	23/10/64
Trundell, H. K.	1/1/65
Shuttleworth, K. M.	1/1/65
Elms, C. R.	1/1/65
Wharton, K. E. H.	21/4/65
Craig, H. D.	8/5/65
Kinsley, M. D.	18/5/65
Ruffel-Smith, H. C.	31/12/65

Digitized by Google

Royal Corps of Transport—Army Emergency Reserve—*continued*

Lieutenants.

Botting, K. W. (*A/Capt.* 1/11/65) 4/4/54
Mayer, P. A. 25/5/54
Mayo, P. A. 17/2/55
Morrish, M. 5/5/55
Bennett. J. 22/5/55
Musson, R. P. S. 1/9/55
Palin, G. M. 27/10/55
Willett, G. J. 2/2/56
Cross, R. E. 12/2/56
Hill, J. H. C. 1/4/56
Savage, C. R. 3/5/56
Bowden, G. F. 28/12/56
Album, E. J. C. 25/2/57
Winkworth, P. W. F. H. 16/6/57
Stratton, R. W. 28/7/57
Millman, J. 22/5/58
Spicer, J. L. (*A/Capt.* 1/11/65) 24/4/58
Michell, D. G. (*A/Capt.* 1/9/65) 14/11/58
Morris, P. C. W. 4/1/59
Reynolds, C. 22/2/59
Dunton, D. P. 23/2/59
Cade, R. J. 8/3/59
Blythe R. S. 30/4/59
Finlay, B. J. (*A/Capt.* 1/11/62) 8/10/59
Webber, R. E. 8/10/59
Tame, S. G. 19/11/59
Unthank, D. R. 3/12/59
Cooper, D. G. 19/12/59
Ward, M. C. 10/1/60
Graham, J. R. 14/2/60
Crosthwaite, J. D. 15/2/60
Masdin, K. S. 21/4/60
Hoad, M. 12/6/60
Dralsey, J. S. 8/7/60
Stott, P. J. S. 2/9/60
Dabbs, A. H. 4/9/60

Lieutenants—contd.

Rix, G. G. 30/9/60
Priestley, L. W. G. 18/10/60
Rainey, M. P. R., (*A/Capt.* 15/7/65) 27/10/60
Nicholson, J. H. 14/11/60
McNeill, H. G. (*A/Capt.* 20/6/64) 5/12/60
Jenkins, R. P. 9/1/61
Jowit, R. A. 10/1/61
Wakeley, M. J. (*A/Capt.* 15/7/65) 23/1/61
Ascough, R. C. N. 27/3/61
Stone, R. J. 24/10/61
Campbell, C. G. 26/10/61
Kistner, J. P. 26/10/61
Ryan, B. M. 1/11/61
Williamson, A. (*A/Capt.* 15/5/65) 1/11/61
Bowsher, D. A. 19/11/61
Chisholm, A. A. 15/12/61
Park, M. J. 29/1/62
Ewart, B. J. 2/6/62
Gray, S. B. 1/7/62
Palmer, L. A. 7/7/62
Fisher, D. E. 2/10/62
Collar, J. 6/12/62
Barrett, D. 27/4/63
Mander, J. B. 4/7/63
Gray, R. 25/8/63
Bridson, J. F. A. 20/11/63
Fawcett, F. 25/11/63
Barnard-Smith, D. G. B. 29/11/63
McDowell, D. M. 2/6/64
Bernard, N. W. 18/7/64
Yarrow, T. G. 24/9/64
Mitchell, E. B. D. 26/9/64
Owen, J. 1/11/64
Last, G. 14/10/65
Evans, *Hon.* E. P. B. A. 29/11/65

2nd Lieutenants.

†Comish, R. 10/8/64
†Robinson, J. F. 13/11/64
†Patten, E. M. 7/2/65
†Marchmont, R. J. 7/2/65
†Green, H. J. 27/7/65
†Archer, R. W. 15/10/65

Quarter-Masters.

Collins, W. 24/4/54
maj. 6/9/61
Cook, H. L. 18/5/55
capt. 18/5/61
Gibson, C. B. 28/10/56
capt. 28/10/62
Oliver, S. K., *E.R.D.* 18/12/57
capt. 18/12/63
Shields, W. A. P. 27/3/58
capt. 27/3/64
Simpkins, A. P. *lt.* 20/4/61
Collyer, J. L. 20/4/61
capt. 20/4/62
Saunders, A. M., *M.B.E.*
lt. 14/1/65

National Service Officers.

Lieutenants

Clark, H. 23/8/62
Lams, A. H. 23/8/62
Ramsey, D. S. 11/10/62
Bufton, A. J. 27/12/62
Wilby, K. A. 27/12/62
Thacker, L. S. 10/1/63

Digitized by Google

TERRITORIAL ARMY

Hon. Colonels.

Taylor, Col. R. W. W., *T.D.*, *A.M.I.Mech.E.* 15/7/65

Thompson, Col. S., *O.B.E.*, *T.D.*, T.A. Res. 15/7/65

Spence, Lt.-Col. (Bt.-Col.) R.A.S., *M.B.E.*, *T.D.* 15/7/65

Boatman, Lt.-Col. (Bt.-Col.) H. W. G. J., *T.D.* 15/7/65

Barber, Lt.-Col. N. A., *M.B.E.*, *T.D.* 15/7/65

Campbell, Brig. A. P., *O.B.E.*, ret. pay 15/7/65

Burgess, Col. J. R., *T.D.*, ret. pay 15/7/65

Thomas, Lt.-Col. N. P., *M.B.E.*, *T.D.*, *D.L.* 15/7/65

Everingham, Lt.-Col. F. H. (Bt. Col.), *O.B.E.*, *T.D.*, *D.L.* 15/7/65

Pigot, Lt.-Col. H. F., *T.D.* 15/7/65

Buckle, Maj.-Gen. D. H. V., *C.B.*, *C.B.E.*, ret. pay, *p.s.c.* 15/7/65

Levitt, Capt. (Hon. Maj.) R. N., *M.B.E.*, *T.D.* 15/7/65

Collie, Lt. (Hon. Capt.), G. F., *C.B.E.*, *B.L.* 15/7/65

Forrester, Lt.-Col. (Bt.-Col.), J., *T.D.* 15/7/65

Purches, Brig. (Hon. Col.), A.R., *C.B.E.*, *A.M.I.Mech.E.*, ret. pay *i.d.c.*, *p.s.c.* 15/7/65

Quinn, Col. D., *T.D.* 15/7/65

McCandlish, Maj. Gen. J. E. C., *C.B.*, *C.B.E.*, ret. pay, *p.s.c.* 15/7/65

Baxter, Lt.-Col. J., *T.D.*, T.A. Res. 15/7/65

Woods, Brig. A. K., *O.B.E.*, ret. pay, *p.s.c.* 15/7/65

Norfolk, Col. R. W. S., *O.B.E.*, *T.D.*, *D.L.* 28/9/65

Pye, Maj. (Hon. Col.) J. F. E. 22/10/65

Lt.-Colonels.

Crawley, E. B. D., *T.D.* (*A/Col.* 6/4/63) 20/2/57
bt. col. 20/2/60

George, J., *T.D.* 1/6/57
bt.-col. 20/2/60

Smith, H., *O.B.E.*, (*att'd A.C.F.*) *bt.col.* 1/3/61 23/5/65

Pritchard, H. A., *T.D.* 1/12/61

Naylor, L. S., *M.C.*, *T.D.* 4/7/62

Bulloch, R. E. T., *T.D.* 15/2/63

Williams, K. G. S. 1/3/63

Everingham, F. H., *O.B.E.*, *T.D.*, *D.L.*, (*A/Col.* 1/5/63) 1/5/63
bt. col. 1/5/63

Wright, K. L. C., *M.B.E.*, *T.D.* 31/7/63

Perry, R. J. P., *T.D.* 2/9/63

Morrison, J. D. 16/10/63

Pay, T. H., *T.D.* 1/11/63

White, K., *T.D.* 16/9/64

Clark, R. S. G., *T.D.* 7/3/65

Scratchard, G. W. 1/4/65

Mellor, L., *M.B.E.*, *T.D.* (*A/Col.* 30/4/65) 30/4/65

Stephen, J., *T.D.* 1/5/65
(*A/Col.* 1/5/65) *bt.col.* 1/5/65

Margarson, J. P., *T.D.* 16/6/65

Danson, R. F. 1/7/65

Carter, C. L., *T.D.* 1/10/65

Paterson, H. C., *T.D.* 17/12/65

Flindall, D. G., *T.D.* 1/1/66

Majors.

Watson, P. A. 1/3/49

Cattrall, E. R., *T.D.* 11/1/53

Allman, K. E. F., *T.D* 12/7/54

Gordon, D. C. 13/1/55

Best, M. H., *T.D.* 1/6/55

Thomson, J., *T.D.* 17/9/55

Plaister, R. G., *T.D.* 4/10/56

Lawson, D. A., *T.D.* 5/6/57

Roach, J. W. 29/1/59

Gillett, C. A., *T.D.* 29/1/59

Gilchrist, J. W., *T.D.* 15/2/59

Lind, W. 15/2/59

Hindle, D., *T.D.* 25/2/59

Haggarty, W. M., *T.D.* 28/3/59

Williams, P. H. 6/4/59

Holman, D. G., *T.D.* 1/7/59

Mitchell, J. S. 1/10/59

Clarke, C. B., *T.D.* 1/1/60

Harwood, E. J., *T.D.* 5/5/60

Yeo, M. A., *T.D.* (*Unatt'd List*) 1/7/60

Ruthven, W. D. 1/8/60

Thornton, K. F., *T.D.* 10/10/60

Dye, N. W. 8/1/61

Teskey, J. A., *B.Sc.* 28/2/61

Howard, G., *T.D.* 1/3/61

Majors—contd.

Brinley, J. R., *T.D.*, (*unatt'd List*) 22/3/61

Elmslie, W. S., *T.D.* 1/5/61

Burnard, M. G. (*Res. of Off.*) 10/6/61

Turkington, S. H. 1/7/61

Roe, J. G. 1/7/61

Finlay, G. D. C., *T.D.* 29/12/61

Monks, G. A. 29/12/61

Whatmough, P., *T.D.* 5/1/62

Bolton, R. K., *T.D.* 14/1/62

Gribbin, H. R. C., *T.D.* 14/3/62

Brown, J., *M.M.*, *T.D.* 1/4/62

Mather, B. L. R. 8/4/62

Williams, P. D., *T.D.* 17/4/62

Cleeves, R. H. E. 16/6/62

Opperman, G. W., *T.D.* 10/7/62

Davies, W. D. 29/7/62

McLean, A. *T.D.* 1/9/62

Macdonald, P. A., *T.D.* 27/11/62

Rosborough, W. *T.D.* 1/1/63

Edwards, J. K. P. 15/1/63

Kavanagh, B. T. 21/1/63

Brown, N. M'C. 15/2/63

Hoad, R. J. 14/3/63

Penney, M. J. 22/3/63

Spence, N. P. 24/6/63

Ratcliffe, R. H., *T.D.* 31/7/63

Burch, B. T., *T.D.* 31/7/63

Jones, D. E. 1/8/63

Francis, B. J. 1/8/63

Mason, R. G. 2/9/63

Hobson, E. W. 9/9/63

McDiarmid, N. H. 12/9/63

Harding, T. W. 14/10/63

Wilkes, M. J. 1/11/63

Farrar. R. 12/11/63

Bolt, J. B. 19/11/63

Gourlay, R. J. 30/11/63

Mee, P. E. 17/1/64

Laird, D. K., *T.D.* 25/3/64

Anderson, W. A., *M.C.* *T.D.* 20/4/64

Warmoth, S. 6/5/64

Charters, J. S. *T.D.* 14/5/64

Smith, A. C. 23/5/64

Robinson, H. H., *B.E.M.*, *T.D.* 30/6/64

Dawson, K. F. 5/7/64

Littlehales, M. G. (*Res. of Off.*) 6/7/64

Alexander, W. D. 7/7/64

Harris, D. M., *T.D.* 1/8/64

McFadden, J. H. R. 16/9/64

Williams, L. A., *T.D.* 5/10/64

Roberts, A. R. 16/10/64

Morrison, T. I. 21/10/64

Thew, E. M. 1/1/65

McNeill, R. F. 7/2/65

Noble, R. A. (*Res. of Off.*) 26/3/65

Denzey, F. A. 1/4/65

Walker, J. R. A., *T.D.* 6/5/65

Pink, T. P. 16/6/65

Ford, J., *T.D.* 6/7/65

Cory, M. R., *T.D.* 8/7/65

Whittaker, D. G., *T.D.* 26/8/65

Hunter, G. W. 27/8/65

Edmead, P. F. W. 1/9/65

Vipond, D. H. 20/9/65

Marks, K. G. 1/10/65

Walsh, J. 1/11/65

Moody, A. E. 16/11/65

Fairweather, A. B. 17/12/65

Dixon, A. G. 1/1/66

Blake, R. A. 1/1/66

Onslow-Carey, J. 1/1/66

Digitized by Google

Captains.

Roberts, F. 8/11/43
House, R. W. E. *M.B.E.* (*Res. of Off.*) 3/2/44
Coldwell, A., *M.B.E.* 24/2/44
McCabe, R. (*Res. of Off.*) 1/7/46
Berrigan, R. K. 15/2/48
Crawford, J. 1/7/48
Havard, A. G. 26/7/49
Johnston, G. W. (*Res. of Off.*) 13/5/50
Wilshaw, W. H. 26/10/50
Kearsley, R. 7/11/50
Evans, E. T H., *T.D.* 28/3/52
Backler, H. A. (*Res. of Off.*) 31/7/52
Conway, G. J. P. 3/8/52
Rolland, A. E. 29/12/52
Burke, P. J. L. 5/7/53
Turner, H. G., *M.B.E.* 11/8/53
Gardner, J. F., *T.D.* 1/9/53
Barnett, J. W., *T.D.* 1/1/54
Smith, N. A., *T.D.*, (*Unatt'd List*) 27/6/54
Hooton, B. J., *T.D.* 1/9/54
Spencer, C. R., *A.F.C.*, *D.F.M.* 7/9/54
Sheard, D. A., *T.D.* (*A/Maj.* 20/2/60) 1/10/54
Forsyth, A. A. 5/10/54
Irvine, R. B., *T.D.* 1/11/54
Lally, R. 25/1/55
Docherty, M. (*Res. of Off.*, *R.A.E.C.*) 26/5/55
Robinson, J. J. 15/8/55
Saxby, C., *T.D.* 1/1/56
Jones, A. P. 16/1/56
Rutter, W. D., *M.A.* 1/4/56
Carter, F. G., *T.D.* 16/4/56
Merrick, E. G. 23/5/56
Tuckey, A. J., *T.D.* 1/6/56
Slaven, J. McC. 22/6/56
Parkes, P. T. (*Unatt'd List*) 12/7/56
Mainprize, R. C. 13/7/56
Jarman, W. 17/7/56
Taggart, I. M. W., *T.D.* (*A/Maj.* 15/2/62) 1/5/57
Munro, R. W. 9/6/57
Galbraith, B. D. 4/7/57
Goodwynn, C. G., *T.D.* 19/8/57
Davidson, W. G. (*A/Maj.* 1/1/65) 1/10/57

Captains—contd.

Richards, M. M., *E.R.D.* 7/1/58
Hyde, J. F. S. (*A/Maj.* 2/1/62) 1/2/58
Clark, L. M. 1/4/58
Horsley, P. J. 19/5/58
Jones, T. 21/5/58
Hockin, B. J. 20/6/58
Mott, D. W. 27/6/58
Gill, R. A. 26/7/58
Opperman, J. C., *T.D.* 1/8/58
Halford, R. S. 17/8/58
Shelton, M. P. H. 24/8/58
Rossiter, A. (*Res. of Off.*) 1/11/58
Lawton, W. H., *T .D.* 1/1/59
Eveleigh, J. V. 1/1/59
Murrant, R. A. 17/1/59
Heatley, G. B. (*A/Maj.* 1/9/62) 1/2/59
Knight, B. 26/2/59
Pickard, R. S. (*Res. of Off.*) 1/3/59
Mee, P. E. 11/4/59
Vaissiere, W. W. B. 17/4/59
McQueen, K. J. 27/4/59
Bower, L. 9/6/59
Hill, J. E., *T.D.* 10/6/59
Morfoot, D. J. 18/6/59
Chell, K. B. (*A/Maj.* 11/9/63) 20/6/59
Brooks, N. J. 1/7/59
Phillips, W. (*A/Maj.* 1/5/64) 8/7/59
Stringer, G. R., *T.D.* (*A/Maj.* 23/2/64) 23/7/59
Clark, C. E. 1/8/59
Casling, M. G. 12/8/59
Briggs, G. M. B. 1/9/59
Hammond, B. D. 18/9/59
Toynton, R. J. 27/10/59
Shedden, D. J. M. 18/12/59
Dawe, D. L. J. 7/1/60
Spark, T. C. (*A/Maj.* 1/5/64) 19/1/60
Oliver, F. R. 1/2/60
Dunbar, N. W. (*A/Maj.* 1/12/63) 1/2/60
Henderson, W. E. J. 29/2/60
Shopland, D. W. 1/3/60
Davies, K. A. 7/3/60
Bridges, T. W. 23/3/60
Davies, T. H. 1/4/60
Troman, J. J. 7/4/60
Braidwood, S. D. 1/5/60
King, C. D. 20/5/60
McFarland, J. T. 14/6/60
Sharrock, D. F. P. 1/7/60
Black, D. L. 1/7/60
Hollingdale, K. E., *T.D.* 8/8/60
Innes, P. 18/11/60
Lauder, R. (*A/Maj.* 14/11/65) 16/12/6
Moffat, G., *T.D.* 1/3/61
Meredith, R. G., *T.D.* 1/3/61
Hobbs, D. E. G. 22/3/61

Captains contd.

Brumby, A. T. K. 28/4/61
Bates, G. S. 1/5/61
Powell, J. R. 1/5/61
Reid, R. 1/5/61
Walker, P. G. (*A/Maj.* 1/6/64) 1/5/61
Rummens, T. W. 1/5/61
De Roeper, G. F. 1/5/61
Parr, D. T. 1/5/61
Coward, D. G. 1/5/61
Forbes, R. 9/5/61
Aitken, A. S. (*A/Maj.* 17/5/62) 23/5/61
Beese, A. G. 29/6/61
Owen, J. A. 1/7/61
Irvine, D. F. 16/7/61
Last, C. J. 1/8/61
Rosser, I. 20/8/61
Clarke, G. 1/9/61
Worthington, A: 12/10/61
Mounter, D. C. 3/11/61
Potts, A. 1/12/61
Ferguson, J. M. 1/12/61
Wright, D. B. 19/2/62
Hobbs, P. T. G. 20/3/62
Shields, O. 1/4/62
Cameron, J. B. 3/4/62
Beevers, M. S. 16/4/62
Hamilton, I. P. 1/5/62
Hooper, H. B. A. 10/5/62
Ryder, C. A. H. 26/5/62
Cavanagh, C. S. 9/6/62
Heath, J. W. 16/6/62
Sellars, P. C. 1/7/62
Tetlow, G. M. 19/7/62
Leyland, A. L. 10/9/62
O'Brien, P. J. (*Unatt'd List*) 18/9/62
Davies, T. M. 18/9/62
Little, H. G. 27/9/62
Stringer, A. P. 1/10/62
Telford, H. H. 15/10/62
Stephens, A. A. R. 16/10/62
Fenton, E.W. 28/10/62
Heslop, D. W. 28/10/62
Burton, F. M. 1/11/62
Taylor, J. L. (*Unatt'd List*) 1/11/62
Jeffery, H. 1/11/62
Murch, P. T. 26/11/62
Dolby R. L. 22/12/62
Ross, M. C. 21/1/63
Brown, T. D. 1/2/63
Beardwell, J. H. W. 4/2/63
Ainsley, C. H. 2/3/63
Linnegar, A. J. (*Unatt'd List*) 5/3/63
Davidson, T. B. 6/3/63

Digitized by Google

Captains—contd.

Sturgeon, A. E.	14/3/63
Clements, W. A. J.	2/4/63
Anderson, T.	1/5/63
Evans, H. J. C.	1/6/63
Green, L. C.	22/6/63
Stuttaford, A. G. F.	22/6/63
Hucker, F. C.	22/6/63
Robson, M. M.	1/7/63
Lugsdin, A. E.	1/7/63
Black, A.	2/7/63
Campbell, W. A.	8/7/63
Hole, D. M.	8/7/63
Molloy, P. L.	25/7/63
Clements, D. A. H.	1/8/63
Collard, C. G.	11/8/63
Peden, D. L.	15/8/63
Whittet, J.	1/9/63
Ford, F. S. A.	24/9/63
Breakell, J. E. J.	15/10/63
Austin, A.	22/10/63
McGahey, W. J.	1/11/63
Sharpe, R. W.	7/11/63
Baillie, F.	18/11/63
Orrell, G. W.	25/11/63
Henderson, V. R. A.	27/11/63
Lightfoot, C. W.	29/11/63
Davidson, D. P.	1/12/63
Dwyer, T. B.	6/12/63
Dickinson, F. G.	10/12/63
Mearns, C. N.	1/1/64
Gardiner, E. D.	1/1/64
Heslop, J. V. M.	20/1/64
Fraser, R.	22/1/64
Richardson, P. J.	1/2/64
Shipley, J. G.	1/2/64
Fowler, F. A.	1/2/64
Hilton, G. B.	1/2/64
Davies, T. N.	15/2/64
Burns, E. J.	23/2/64
Bennett, C. G.	6/3/64
Leask, A. J.	1/4/64
Twiggs, A. E.	1/4/64
Marshall, W. J.	1/5/64
Hanna, H. F.	11/5/64
Cockerton, G. R.	11/5/64
Graham, A. F.	1/6/64
Gunton, A.	6/6/64
Redshaw, G. K.	6/6/64
Inkster, D. C.	27/6/64
Neville, D. C.	1/8/64
Hill, J. G.	14/8/64
Akass, R. C.	28/8/64
Campbell, R. G.	1/9/64
John, C. D.	1/9/64
Welsh, A. E.	10/9/64
Chamberlain, N. G.	17/9/64
Sanders, J. N.	22/9/64
Hennessey, R. A. S.	1/10/64

Captains—contd.

Anderson, R. W.	11/10/64
Anderson, G. W.	12/10/64
Young, S. M.	22/10/64
Beecroft, M. J.	22/10/64
Davey, A. S. G.	26/10/64
Hall, J. M. W.	1/11/64
Welsh, D.	3/11/64
Stocks, P. H.	3/11/64
Deaman, F. G.	12/11/64
Lowes, N. D.	26/11/64
Mowat, P. D.	1/12/64
Motteram, B. M.	10/12/64
Gladwin, M.	6/1/65
Powell, M. J.	20/2/65
Jones, I. E. K.	1/4/65
Chadwick, R. D.	6/4/65
Codd, R. H. I. A. P.	11/4/65
Arnold, J. F.	11/4/65
Jones, G. W.	11/4/65
Collicutt, A. G.	11/4/65
Arnott, J. M.	26/4/65
Roberts, J. A.	1/5/65
Churchfield, J.	1/5/65
Stewart, A.	2/5/65
Shepherd, G. K.	11/5/65
Macnab R. I.	22/6/65
Mead, D.	30/6/65
Brown, J. S.	27/8/65
Walsh, W.	1/9/65
Lindsay, H.	8/9/65
Butler, J. A., *M.C.*	1/10/65
Dickie, C. G.	1/11/65
Patterson; D. J. C.	17/12/65

Lieutenants.

Waterfield, B. C.	22/4/54
Hepple, J. D.	5/2/56
Milne, T. C. G.	30/11/56
Macgregor, P. H.	18/5/59
Linnett, G. O. (*A/Capt.* 10/5/63)	16/9/60
Dixon, J. A. S.	17/9/60
Ashley, C.	17/9/60
Winnett, A.	2/12/60
Side, P. L.	19/12/60
Evans, J. H. (*A/Capt.* 6/6/64)	2/1/61
Blanche, W. D. (*A/Capt.* 11/10/64)	15/1/61
Wright, D.	30/1/61
Williams, D. T. H.	27/2/61
Webb, P. I.	28/2/61
Dodson, M. J.	18/3/61
Channell, D. C.	10/4/61
Palm, E. A. (*A/Capt.* 3/11/64)	23/4/61

Lieutenants—contd.

Mason, C. N.	4/8/61
Potton, A. E.	19/8/61
Hollingsworth, J. R.	26/8/61
Etheridge, S. P. (*A/Capt.* 30/9/64)	11/10/61
Barnett, F.	17/10/61
Woosnam, C. J.	26/10/61
Stanley, H. J.	26/10/61
Stevens, D. E.	30/10/61
Hosie, S. K.	12/12/61
Story, T. H. S.	16/12/61
Leeming, C. G. J.	31/12/61
Lowndes, J. F. L.	8/2/62
Young, J. F.	8/3/62
Roberts, K. F.	14/3/62
Nelstrop, C. J. (*A/Capt.* 29/5/65)	25/3/62
Harris, M. A.	9/4/62
Wise, A. G.	14/4/62
Hodson, J. B.	13/5/62
James, W. J.	8/8/62
Wright, C. J.	15/8/62
Seed, J. C. (*A/Capt.* 2/9/63)	6/9/62
Abbott, J. N. (*A/Capt.* 11/4/65) (*Unatt'd List*)	11/9/62
Woodward, A.	15/9/62
Drysdale, A. I. (*A/Capt.* 2/4/64)	3/10/62
Birks, H. G. A. (*A/Capt.* 11/4/65)	4/10/62
Dunk, B. J.	11/10/62
Petrie, R. E.	30/10/62
Daulkes, C. F.	30/10/62
LaForte, E. J.	1/11/62
Valentine, E. R.	17/11/62
Reynolds, P. M. L.	19/1/63
Harris, N. L.	5/2/63
Rodwell, E. C.	2/3/63
Robinson, G. A.	5/4/63
David, R. A.	23/5/63
Angus, C. H.	24/5/63
Lowe J. M.	30/6/63
Cromar, A.	25/7/63
Allen, G. T. D. (*A/Capt.* 3/11/64)	8/8/63

Digitized by Google

Royal Corps of Transport—Territorial Army—*continued*

Lieutenants- contd.

Millar, W.	19/9/63
Exon, I. M.	1/10/63
Dickinson Hennessy, J. P.	1/10/63
Healey, A. C.	11/10/63
Russell, R.	21/10/63
Weaver, D. G.	21/10/63
Crook, A. R.	23/11/63
Coley, C. P.	2/12/63
Barnard, A. J.	17/1/64
Wood, F. D. A.	4/2/64
Wilson, T. A. G.	1/3/64
Selby, K. G.	13/3/64
Morrish, P. J.	18/3/64
Gough, T. W.	31/3/64
Horne, L. W. F.	17/4/64
Howell, D. R.	8/6/64
Thompson, H.	9/6/64
Jackson, P. V. E.	14/6/64
Collingwood, F. W.	24/6/64
Roughley, M. R.	26/6/64
Burns, J.	26/6/64
Thomson, L. D.	26/6/64
Plowman, M.	11/7/64
Walsh, P. S.	13/8/64
Foey, A. J.	13/8/64
Sharkey, J. P.	24/8/64
Egan, M.	13/9/64
Bailey, P. N.	21/10/64
Cartwright, J. R.	21/10/64
Cole, R. W.	28/10/64
Douglas, I. M.	1/11/64
Bone, A. C. W.	29/11/64
Gale, A. E.	2/12/64
Edwards, P.	2/12/64
Currie, D. W. F.	5/12/64
Dunkerley, J. L.	9/12/64
Forsyth, J. A. H.	21/1/65
Cromar, P. L.	8/2/65
Viney, P. M.	9/3/65
Burnside, R. M.	22/3/65
Haskayne, G. D.	19/4/65
Dawson, F. S.	5/4/65
Johnston, A. B.	5/4/65
Gill, C. J. B.	15/6/65
Baldry, P. D.	15/6/65
Desmond, D. F.	19/7/65
Phipps, A. T.	29/8/65
Fairbank, P. J.	29/8/65
Allan, B.	26/9/65
Watt, D. N.	26/9/65
Turnbull, T. D.	26/9/65
Butler, K. H.	1/12/65
Goodman, G. J.	1/12/65
Templar, C. H.	2/12/65
Green, G.	12/12/65
Cleland, M. W.	10/1/66
Dalton, R. P.	10/1/66
Marsh, P. H.	27/1/66
Kraushaar, B. A.	27/1/66
Huxley, I. S.	2/2/66

2nd Lieutenants.

Morris, J.	30/10/59
Thornton, R. G.	29/5/60
†Lewis, G. H.	28/1/63
†Jonson, R. G M.	18/7/63
†Gibbard, B.	30/9/63
†McCormack, J.	2/12/63
†Fleming, D.	12/12/63
†Stewart, W.	12/12/63
†York, J. T.	23/2/64
†Smellie, B. T.	11/3/64
†McLaughan, F.	11/3/64
†Carlyle, P. T.	13/3/64
†Salton, J. L.	22/3/64
†Bell, M. G.	22/3/64
†Sage, D. C.	7/4/64
†Williams, D. W.	7/4/64
†Marsden, P. C.	14/4/64
†Cover, I. A.	26/4/64
†Caiger, M. J. C.	13/5/64
†Mead, D. A.	13/5/64
†McShane, T. J.	15/5/64
†Wright, G. W. H.	15/5/64
†Byers, A.	15/5/64
†Andrews, K. E. T.	5/6/64
†Fraser, W.	12/6/64
†Bowen, E. F.	13/6/64
†Sutherland, D. R.	13/6/64
†Taylor, W. J.	14/6/64
†Leith, J. D. M.	11/7/64
†Lloyd, G. S.	7/8/64
†O'Shaughnessy, K. M. P.	10/8/64
†Wright, G. A.	18/9/64
†Barker, A. W.	27/9/64
†Hill, C. P.	27/9/64
†Hirst, W. H.	30/9/64
†Finlay, G. C.	3/10/64
†Richmond, K. W.	5/10/64
†Smith, S. C.	5/10/64
†Shawley, G. J.	9/10/64
†Percy, K. E. W.	13/10/64
†Mustoe, B. P.	13/10/64
†Tarrant, D. P.	23/10/64
†Clay, T. B.	25/10/64
†Fletcher, W. M.	25/10/64
†Thomson, G. T.	25/10/64
†Siddall, I. M.	22/11/64
†Hutchinson, R.	22/11/64

2nd Lieutenants—contd.

†Buttery, R. P.	1/12/64
†Chisholm, J. G.	3/12/64
†Greavey, E. R.	7/12/64
†Jones, S. R.	7/12/64
†Lynch, J. P.	7/12/64
†Russell, B. A. F.	7/12/64
†Haynes, C. J.	15/1/65
†Hugo, E. C. G.	15/1/65
†Collins, J.	15/1/65
†Cameron, J. J.	16/1/65
†MacLean, A. D. F.	16/1/65
†Grieve, A. M.	16/1/65
†Connell, J. D.	16/1/65
†Craigie, L. F.	16/1/65
†MacMillan, M. W. J.	16/1/65
†Young, K. A.	17/1/65
†Ormiston, J. H.	7/2/65
†Raisbeck, B. L.	7/2/65
†Watson, J. E.	7/2/65
†Young, R. B.	8/2/65
†Foster, D. M.	26/2/65
†McMillan, I.	3/3/65
†Stafford, R. M.	3/3/65
†Smith, D. W. R.	3/3/65
†Innes, J. H.	3/3/65
†Williams, R.	8/3/65
†Taverner, R. G.	26/3/65
†Gibb, J. D.	26/3/65
†Boyle, J. S.	26/3/65
†Williams, P. K.	25/4/65
†Redmond, D. J.	19/5/65
†Smith, T. G.	30/5/65
†Harrison, T.	30/5/65
†Davies, T. A.	30/5/65
†Sanson, A. J.	2/6/65
†MacDonald, A. G.	2/6/65
†Lacey, P. F.	25/7/65
†Fleming, J. H. B.	27/8/65
†Paterson, E. B.	27/8/65
†Price, T. I. F.	6/9/65
†Perry, G. B.	6/9/65
†Regan, B. J.	6/9/65
†Clifford, L.	18/10/65
†Barker, R. S.	24/10/65
†Chapple, B. S.	24/10/65
†Barron, R. G.	10/11/65

Quarter-Master.

Bell, J. R., *M.B.E.*	24/4/57
maj.	24/4/63

Digitized by Google

ROYAL ARMY MEDICAL CORPS

Within a laurel wreath surmounted by a crown the rod of Aesculapius with serpent entwined

"In Ardius Fidelis."

Agents ... ... Glyn Mills & Co., Holt's Branch.

Regimental Depot ... ... The Depot and Training Establishment, Keogh Barracks, Ash Vale, Aldershot, Hampshire.

Regimental Journals ... ... Journal of the Royal Army Medical Corps, Royal Army Medical College, Millbank, S.W.1.

Army Medical Services Magazine, c/o No. 1 Coy., R.A.M.C., McGrigor Barracks Aldershot, Hants.

Regimental Association ... The Royal Army Medical Corps Association, 83, Cambridge Street, Victoria London, S.W.1.

For Record Office *see* column 2903. For Regimental Pay Office *see* column 2912.

Uniform—Blue. *Piping*—Dull Cherry. *Facing Colour*—Dull Cherry.

Alliances.

Canadian Army... ... ... The Royal Canadian Army Medical Corps

Australian Military Force ... Royal Australian Army Medical Corps

New Zealand Army ... ... Royal New Zealand Army Medical Corps

Pakistan Army ... ... Army Medical Corps

Ceylon Army ... ... The Ceylon Army Medical Corps

Southern Rhodesian Army ... Rhodesia Army Medical Corps

Zambia Army ... ... Zambia Army Medical Service

Colonel-in-Chief ... ... *H.M.* QUEEN ELIZABETH THE QUEEN MOTHER

Colonels Commandant ... ... Woods, Maj.-Gen. T. F. M., *C.B.*, *O.B.E.*, *M.D.*, *M.R.C.P.*, ret. pay... 23/12/65

Drummond, Lt.-Gen. *Sir* Alexander, *K.B.E.*, *C.B.*, *LL.D.*, *F.R.C.S.*, *L.R.C.P.*, *D.L.O.*, ret. pay 16/11/61

Palmer, Maj.-Gen. P. F., *C.B.*, *O.B.E.*, *M.B.*, *D.P.H.*, ret. pay ... 30/9/63

‡Sachs, Maj.-Gen. A., *C.B.*, *C.B.E.*, *M.D.*, *M.R.C.P.*, ret. pay ... 1/2/64

Lt.-Colonels.

Macpherson, J. D. P., *O.B.E.*, *M.R.C.S.*, *L.R.C.P.* 25/6/48

Harman, G. A. E., *M.B.* 12/1/50

Cranston, S. F., *L.R.C.P.*, *L.R.C.S.* 10/8/52

Windsor, W., *M.R.C.S.*, *L.R.C.P.* 8/10/52

Bond, R. A., *M.B.* 16/2/53

Craig, W. J. A., *M.B.* 19/4/55

McGrath, J. J., *M.B.* 17/10/55

Lt.-Colonels—contd.

Fuller, R., *M.R.C.S.*, *L.R.C.P.*, *D.Phys.Med.* 4/1/60

Ollivere, D., *M.B.* 10/4/60

O'Brien, W., *O.B.E.* *M.D.*, *M.R.C.P.* 16/4/60

Darbyshire, I. N., *M.B.*, *p.s.c.* 15/5/60

Voller, J. J., *M.R.C.S.*, *L.R.C.P.*, *F.F.A.R.C.S.* 17/5/60

Janikoun, S. H., *O.B.E.*, *F.R.C.S.*, *L.R.C.P.* 25/7/60

Lt.-Colonels—contd.

Maclaine, L. F. Q., *M.B.*, *p.s.c.* 6/8/60

Milne, D. G., *M.B.*, *D.P.H.* 5/9/60

Jackson-Smyth, M. G., *M.B.*, *p.s.c.* 15/9/60

Pearce, J. F., *M.R.C.S.*, *L.R.C.P.* 16/9/60

Cole, P. L. G., *M.B.E.*, *L.M.S.S.A.*, *D.P.H.* 20/9/60

Young, A. F., *M.B.*, *D.M.R.D.* 1/11/60

‡ Representative Colonel Commandant for 1966.

Digitized by Google

Lt.-Colonels—contd.

Irwin, W. J., *L.R.C.P., L.R.C.S.* 1/11/60

Dougherty, D. C., *M.R.C.S., L.R.C.P.* 15/11/60

Sanders, C. D. *L.M.S.S.A., F.F.A.R.C.S.* 21/11/60

Jarvis, S. E. M., *M.B., M.R.C.P.* 1/4/61

Provan, D, H, *M,B, D.M.R.D.* 3/4/61

Carmichael, I. MacC., *M.R.C.S., L.R.C.P., D.M.R.D.* 3/5/61

Huggan, J. L., *M.B.* 14/5/61

Warnants, L. J. F., *L.R.C.P., L.R.C.S., D.P.M.* 22/5/61

Millar, W. S., *L.R.C.P., L.R.C.S., D.P.H.* 2/6/61

Nichols, A. O., *M.R.C.S., L.R.C.P.* 30/6/61

Hamilton, D., *M.B., M.R.C.P.* 16/8/61

Ferrie, A. M., *M.B., p.l.* 16/6/61

Dignan, A. P., *M.B.E., M.B., F.R.C.S.* 16/8/61

Lapper, J., *M.B., D.L.O.* 22/8/61

Stewart, D. C. V., *M.B., D.P.M.* 7/9/61

Aldous-Ball, E., *M.R.C.S., L.R.C.P., M.R.C.O.G.* 28/9/61

Adam, J. M., *M.B.* 28/9/61

Belsham, W. F., *L.M.S.S.A., F.F.A.R.C.S.* 2/10/61

Crook, J. C., *M.D.* 19/10/61

Bradshaw, R. P., *M.R.C.S., L.R.C.P.* 9/11/61

Emerson, R. G., *M.D., M.R.C.O.G.* 25/11/61

O'Dwyer, E. T., *M.R.C.S., L.R.C.P.* 30/11/61

øMunro, M. M., *M.B.* 14/12/61

Paise, O. F., *M.B., D.M.R.D.* 21/1/62

O'Brien, D. D., *M.B.* 29/1/62

Gavourin, H. S., *M.B.E., M.B., F.R.C.O.G.* 9/2/62

Bretland, P. M., *M.B., D.M.R.D.* 2/3/62

Ffoulkes, H. E., *M.R.C.S., L.R.C.P.* 2/3/62

McElligott, H. F., *M.B., D.P.H.* 23/3/62

Lt.-Colonels—contd.

Miln, W. G., *M.B.E., M.R.C.S., L.R.C.P., p.s.c.* 1/4/62

Vass, R. P., *L.R.C.P., L.R.C.S., D.M.R.D.* 1/4/62

Vella, E. E., *M.D.* 1/4/62

Power, J. G. P., *M.B., D.P.H.* 1/4/62

Ryan, T. J., *M.R.C.S., M.R.C.P.* 1/4/62

Kilgour, J. L., *M.B.*, j.s.s.c., *p.s.c.* 1/4/62

Evans, R. N., *M.B., F.F.A.R.C.S.* 1/4/62

Cook, A. T., *M.B., M.R.C.P.* 1/4/62

Biggart, S. A., *M.B., M.R.C.P.* 1/4/62

Milne, K. P., *M.B.* 1/4/62

Moore, H. S., *M.B.E., M.B., M.R.C.P.* 1/4/62

Cran, I. M., *M.B., F.R.C.S.* 1/4/62

Bell, R. L., *M.R.C.S., L.R.C.P., D.P.H.* 1/4/62

Magner, D., *M.B., F.R.C.O.G.* 1/4/62

Riddick, D. G. D., *M.R.C.S., L.R.C.P.* 1/4/62

Mahony, B. J., *M.B.* 1/4/62

Gavourin, B. A., *M.B., F.R.C.S.* 1/4/62

Forage, A. V., *M.B., Ch.M.* 1/4/62

Crowdy, J. P., *M.B., D.P.H.* 1/4/62

Harston, A. P. B., *M.B., M.R.C.O.G.* 1/4/62

Hillyard, E. H., *B.M.* 1/4/62

Fitzpatrick, W. O'C., *L.R.C.P., L.R.C.S., D.P.H.* 1/4/62

Clifford, W. E., *M.R.C.S., L.R.C.P.* 29/5/62

Andrew, J. H., *M.B., M.R.C.O.G.* 2/6/62

Phillips, T., *M.B.* 19/6/62

Mulvey, J. B. J., *M.B.* 26/6/62

Cardew, M. P., *L.M.S.S.A.* 28/6/62

Bowen, C. W., *M.C., M.R.C.S., L.R.C.P.* 9/7/62

Lt.-Colonels—contd.

Quin, N. E., *M.B.* 14/7/62

Dunbar-Miller, R. A., *M.B., M.R.C.P., p.s.c.* 2/8/62

Telford, S. B., *M.B.* 5/8/62

Kirby, N. G., *M.B., F.R.C.S.* 9/8/62

Gathercole, R., *M.R.C.S., L.R.C.P., D.L.O.* 1/9/62

Cannell, M. F., *O.B.E., M.B.* 11/9/62

Crean, G. P., *M.R.C.S., L.R.C.P.* 10/10/62

Barry-Walsh, M. H., *L.A.H.* 10/10/62

Reay, H. A. J., *M.B., M.R.C.P.* 23/10/62

Brown, H. S., *M.B., F.R.C.S.* 28/10/62

Noble, J. E., *M.R.C.S., L.R.C.P.* 13/11/62

Hart, R. J. C., *M.B.* 13/11/62

Richardson, W. T., *M.B., D.P.H.* 13/11/62

Peake, A. B. L., *M.B., M.R.C.O.G.* 5/2/63

Wilson, R., *L.R.C.P., L.R.C.S.* 13/2/63

Sim-Davis, D., *M.R.C.S., L.R.C.P.* 9/4/63

Blake, S. C., *M.B., F.F.A.R.C.S.* 26/4/63

Beavan, J. D., *M.R.C.S., L.R.C.P.* 28/5/63

Johnston, I. G., *M.B., M.R.C.P.* 30/5/63

Parker, R. D. H., *M.B., F.R.C.S.* 5/6/63

Hart, T. S., *M.B., D.P.H., p.s.c.* 9/7/63

Russell, D., *M.B., D.L.O.* 14/7/63

Hughes, J. D., *L.R.C.P., L.R.C.S.* 23/7/63

Lees, P. B., *M.B., D.M.R.D.* 25/7/63

Wilson, G. C., *M.B.* 1/8/63

England, N. W. J., *M.B., M.R.C.P.* 1/8/63

ø Denotes a woman officer.

Digitized by Google

Lt.-Colonels—contd.

Maclay, W. P., *M.B.* 2/9/63
Robinson, R. G., *M.B.* 10/9/63
Downie, C. G. B., *M.B.*, *M.R.C.P.* 4/10/63
Leary, B. D. J., *M.B.*, *p.s.c.* 23/10/63
Brown, T. W., *M.B.* 23/10/63
Smith, D., *M.B.* 5/11/63
McFerran, D. H., *M.B.* 16/11/63
Freeman, R. H., *O.B.E.*, *M.B.*, *F.R.C.S.* 1/12/63
Stephens, T. B., *M.B.*, *M.R.C.P.* 5/12/63
O'Kelly, J. F., *M.B.*, *M.R.C.O.G.* 13/1/64
O'Rorke, C. M. J., *M.B.* 19/1/64
Campbell, C. McC., *M.B.* 9/2/64
Barnes, R. M., *M.B.*, *M.R.C.P.* 1/3/64
Rayner, H. M., *M.R.C.S.*, *L.R.C.P.* 13/3/64
Stewart, R. C., *M.B.* 17/3/64
Devane, D. M., *M.B.*, *D.P.H.* 1/5/64
Pryn, W. J., *M.B.*, *F.R.C.S.* 4/6/64
Gilbert, J. S., *M.R.C.S.*, *L.R.C.P.* 18/6/64
Paton, D. S., *M.B.E.*, *M.B.* 4/7/64
Philipps, A. R., *M.B.* 7/7/64
Cornelius, W. M., *L.M.S.S.A.* 9/7/64
Jones, K. V., *M.B.*, *M.R.C.P.* 10/7/64
Godfrey, D. J., *M.B.*, *D.L.O.* 1/8/64
Barnes, J., *M.B.*, *D.P.H.* 3/8/64
Youngson, R. M., *M.B.* 1/10/64
Forrest, W. A., *M.B.* 13/10/64
Kirkpatrick, W. A., *M.B.*, *M.R.C.O.G.* 22/10/64
Newton, J. T., *M.B.*, *F.R.C.S.* 15/12/64
Viner, A. S., *M.R.C.S.*, *L.R.C.P.* 1/2/65
Bray, D. W., *M.B.*, *p.s.c.* 23/3/65
Muir, T. H., *M.B.* 25/3/65
Worthington, A. R., *M.B.*, *p.s.c.* 7/4/65
Greenwood, K. C., *M.B.* 11/5/65
Meers, P. D., *M.D.* 1/6/65
Tucker, P. E., *M.B.*, *D.M.R.D.* 5/6/65
Livesey, B., *M.B.*, *F.R.C.S.* 2/7/65
Coakley, P. K., *M.B.*, *M.Ch.* 30/7/65
Lambert, C. G., *M.R.C.S.*, *L.R.C.P.* 1/8/65

Lt.-Colonels—contd.

Worsley, D. E., *M.B.*, *D.P.H.* 8/8/65
Laidlaw, R. B., *M.B.* 31/8/65
Matthews, D. H., *M.R.C.S.*, *L.R.C.P.* 29/9/65
Gatt, J., *M.B.*, *M.R.C.P.* 8/10/65
Parsons, J. W., *L.R.C.P.*, *L.R.C.S.*, *D.P.H.* 6/11/65
Martin, F. X., *M.D.* 6/11/65
Phillips, G. I., *M.B.* 12/12/65
Shaw, F. O. J., *M.R.C.S.*, *L.R.C.P.* 13/12/65
Edgington, J., *M.B.* 23/12/65
Morris, T. M. O., *M.B.*, *F.R.C.S.* 12/1/66

Majors.

Lance, N. D., *M.R.C.S.*, *L.R.C.P.* 10/5/48
Waller, J. G., *M.B.* 23/2/58
Grimbly, A. P., *M.B.* 24/4/58
Jones, T. G. R., *M.R.C.S.*, *L.R.C.P.* 26/5/58
Lister, I. S., *M.B.*, *F.R.C.S.* 22/6/58
Batten, K. L., *M.B.* 7/9/58
McEwan, J., *M.B.* 19/10/58
MacVicar, F. T., *M.B.* 14/12/58
Hutchings, H. Q., *M.B.* 31/12/58
Bannister, J. R., *M.B.* 18/1/59
Banahan, M. J., *L.R.C.P.*, *L.R.C.S.* 2/5/59
Jarrams, A. G., *M.B.* 13/6/65
Goodall, T. M., *M.B.* 5/7/59
Ferguson, H. C., *M.B.*, *M.R.C.P.* 5/8/59
Tobias, O. M. P., *M.B.* 16/8/59
Jones, T. D., *M.B.* 20/9/59
Wilson, J. C., *M.B.* 8/10/59
O'Duffy, B. P. V., *M.B.* 4/11/59
Belas, R. J., *T.D.*, *M.B.* 4/11/59
Blackburn, R. F., *M.B.* 3/12/59
Small, G. I., *M.B.*, *F.R.C.S.* 23/12/59
Booth, A. I., *L.R.C.P.*, *L.R.C.S.* 26/5/60
Williams, R. V. F., *M.B.* 5/7/60
Robinson, A. R., *M.B.* 18/8/60

Majors—contd.

Vasey, G., *M.B.* 5/9/60
Francis, R. C., *M.B.*, *M.R.C.O.G.* 30/9/60
Blagdon, J., *M.B.* 30/9/60
Wickenden, P. D. W., *M.B.* 10/10/60
Sanderson, T. A., *M.B.* 1/11/60
Johnstone, G. M., *M.B.*, *M.R.C.O.G.* 2/11/60
Royston, J. B., *M.B.*, *M.R.C.P.* 4/11/60
Elsick, M. A. R., *M.B.* 17/12/60
Watson, I. A. R., *M.B.* 24/12/60
Austin, T. R., *M.B.* 26/12/60
Wood, J., *M.B.* 8/1/61
Kilpatrick, W. G., *M.B.* 21/1/61
Humphreys, T. V., *O.B.E.*, *M.B.* 31/1/61
Mercer-Daly, W., *M.B.*, *D.P.H.* 11/2/61
øEvans, M. D. E., *M.B.* 12/2/61
Thoresby, F. P., *M.B.* 16/3/61
Ellis, K. D., *M.B.* 6/4/61
Blewett, R. S., *M.B.* 9/4/61
øMurdoch, S., *M.B.*, *F.F.A.R.C.S.* 5/5/61
øBarrett, J. A., *M.R.C.S.*, *L.R.C.P.*, *D.P.H.* 27/5/61
Treneman, R. H. W., *L.R.C.P. & S.* 6/7/61
Dalgleish, W. A., *L.R.C.P.*, *L.R.C.S.* 8/7/61
Moorshead, J. C., *M.B.* 23/7/61
Stewart, A. W. C., *M.B.* 24/7/61
Moffat, W. C., *M.B.*, *F.R.C.S.* 4/8/61
Batson, J. F. S., *M.B.*, *M.R.C.O.G.* 14/8/61
Booth, P. J., *M.B.*, *D.L.O.* 3/9/61
Basil, A. V., *M.B.* 7/9/61
Swinhoe, P. H., *M.B.* 10/9/61
Woods, T. H. E., *M.B.* 20/9/61
Ross, D. I., *M.B.* 3/10/61
Macmahon, P., *M.B.* 7/10/61
Arnot, J. B., *M.B.*, *F.R.C.S.* 22/10/61
Mummery, M. B., *M.B.* 29/10/61

ø Denotes a woman officer.

Digitized by Google

Majors—contd.

Moran, J. G., *L.R.C.P., L.R.C.S., D.P.H.*	29/10/61
Cormack, J. D., *M.B., M.R.C.P.*	1/11/61
Printer, K. D., *M.B., M.R.C.O.G.*	1/1/62
Slatter, J. P. S., *M.R.C.S., L.R.C.P.*	18/1/62
Lawrence, W. J., *M.R.C.S., L.R.C.P., D.P.H.*	29/1/62
Bloomer, P. G. A., *M.B., D.L.O.*	25/3/62
Whitfield, J. H., *M.R.C.S., L.R.C.P.*	1/4/62
Whittaker, V. B., *M.R.C.S., M.R.C.P.*	1/4/62
Briant, E. R., *M.B., F.R.C.S.*	1/4/62
Dimond, A. H., *M.B., M.R.C.P.*	1/4/62
Hutton, D. S., *M.B., F.F.A.R.C.S.*	1/4/62
Thomson, W. G., *M.B., F.R.C.S.*	1/4/62
Fearnley, M. E., *M.B., M.R.C.P.*	1/4/62
Iffland, J. F., *M.B.*	1/4/62
Padgett, L. W., *M.B., M.R.C.O.G.*	1/4/62
Kelly, J. A., *M.B.*	1/4/62
Roberts, D. M., *M.B.*	1/4/62
Elliot, J. H., *M.B.*	1/4/62
Fraser, I. C., *M.B., D.P.H.*	1/4/62
Brown, M., *M.B., M.R.C.P.*	1/4/62
Middleton, K., *M.B.*	1/4/62
Shaw, A. J., *M.B., p.s.c.*	1/4/62
Theeman, M. A., *M.B., F.F.A.R.C.S.*	1/4/62
North, P. A., *M.B.*	1/4/62
Masson, W. D., *M.B.*	1/4/62
Scraggs, M., *M.B.*	1/4/62
Scott, R., *B.M., F.R.C.S.*	1/4/62
Michie, I., *M.B., M.R.C.P.*	1/4/62
Peacock, G. W., *M.R.C.S., L.R.C.P., p.s.c.*	1/4/62
Forbes, H., *M.B. D.P.H.*	1/4/62
Egginton, W. R. O., *M.B., D.P.H.*	1/4/62
Joiner, I. M., *M.B.*	1/4/62
Davies, C. K., *B.M., F.F.A.R.C.S.*	1/4/62
Roberts, H. L., *M.B.*	19/4/62
Bradshaw, J., *B.M.*	24/6/62

Majors—contd.

McDermott, B. C., *M.B., F.R.C.S.*	29/6/62
Smith, G. L., *M.B.*	22/7/62
Garrett, C. J., *M.B., M.R.C.P.*	22/7/62
Britton, R. S., *M.B., D.P.M.*	26/8/62
Jamieson, W. S., *M.B., M.R.C.P.*	28/8/62
Fitzpatrick, D. C. B., *M.B., F.F.A.R.C.S.*	3/9/62
Paton, E. R. L., *M.B.*	18/9/62
Huston, J. J., *M.B., M.R.C.P.*	25/10/62
Winwick, J. G., *M.B.*	28/10/62
Crawford, I. C., *M.B.*	5/11/62
Simpson, B., *M.B., M.R.C.P.*	17/11/62
Worthy, J. A. R., *M.B.*	18/11/62
Carter, J. W., *M.B.*	22/11/62
Davies, A. K., *M.B.*	12/2/63
Hunter, J., *M.B.*	1/2/63
Ticehurst, A. C., *M.B.*	3/3/63
Michael, A. McG., *M.B.*	6/3/63
Stoker-Murdy, P.M., *M.B.*	17/3/63
Williams, H. A., *M.B.*	7/5/63
Steffenssen, E. B., *M.B.*	17/5/63
Wawman, R. J., *M.B.*	15/7/63
Brasher, P. F., *M.B., F.R.C.S.*	15/7/63
MacNair, D. I., *M.B.*	16/7/63
O'Connell, G., *L.A.H.*	19/7/63
McShane, C. B., *M.B.*	28/7/63
Harwood, A. G., *M.B., D.P.H.*	9/8/63
Templeton, J. S., *M.B.*	11/8/63
Wayte, D. M., *M.B.*	11/8/63
Abraham, P., *M.R.C.S., L.R.C.P., D.P.M.*	11/8/63
Bethell, B., *M.B.*	11/8/63
McCahon, I. A., *M.B., F.R.C.S.*	17/8/63
Thompson, P. J., *M.B., F.F.A.R.C.S.*	25/8/63
Findlay, D. R., *M.B.*	25/8/63

Majors—contd.

Capperauld, I., *M.B.*	2/9/63
Bell, J. D., *M.B.*	6/9/63
Weeks, D. C., *M.B.*	7/9/63
Bebb, N. J. M., *M.B.*	8/9/63
Carson, J., *M.B.*	8/9/63
Stewart, J. B., *M.B.*	6/10/63
Angel, R. St. J., *M.B., F.F.A.R.C.S.*	22/10/63
Macphie, D. L., *M.B.*	27/10/63
Robson, D. C., *M.B.*	5/11/63
Stewart, J. M., *M.B.*	15/11/63
Robinson, P. J., *M.B.*	1/12/63
Givans, R. J., *M.B.*	8/12/63
Jackson, M. B. A., *M.B.*	15/1/64
Bradford, D. E., *M.B., M.R.C.P.*	16/1/64
Holmes, W., *M.B., D.P.H.*	24/1/64
Phillips, J. M., *M.B.*	26/1/64
Parry, E. S., *M.B.*	2/2/64
Hopkinson, D. A. W., *M.B.*	7/2/64
Bernstein, S., *M.B.*	9/2/64
Thomas, E. M., *M.B.*	7/3/64
Miller, A. C., *M.B.*	21/3/64
Barry, N. A., *L.R.C.P. & S.*	6/4/64
McCafferty, J. D., *L.R.C.P. & S.*	21/4/64
Carter, P. S., *M.B.*	1/5/64
Priddy, R. J., *L.M.S.S.A.*	27/5/64
Laurie, D. W., *M.B.*	1/6/64
Governor, I. S., *M.B.*	3/6/64
McKeith, R. H., *M.B.*	8/6/64
Robinson, W. M., *M.B.*	20/7/64
Green, W., *M.B.*	31/7/64
Lewthwaite, C. J., *M.B.*	8/8/64
Connolly, D. P., *L.R.C.P. & S.*	8/8/64
Quinn, J., *M.B.*	10/8/64
Coull, J. T., *M.B., F.R.C.S.*	14/8/62

Digitized by Google

Royal Army Medical Corps—*continued*

Majors—contd.

Gardner, P. T., *M.B.* 13/8/64
Nisbet, D. W., *M.B.* 14/8/64
Blackburn, P. J., *M.B.* 18/8/64
Parrish, M. G. O., *M.R.C.S., L.R.C.P.* 24/8/64
MacLean, N., *M.B.* 7/9/64
Restall, J., *M.B.* 15/9/64
Martin, H., *M.B.* 15/9/64
Beale, P. J., *M.B., M.R.C.P.* 26/10/64
Jones, O. P., *M.R.C.S., L.R.C.P.* 6/11/64
Brookes, J. P. C. M., *L.M.S.S.A.* 16/11/64
Melsom, M. A., *M.B.E., M.B.* 14/12/64
Mayes, F. B., *M.B.* 14/12/64
Forsythe-Jauch, W. E. I., *M.B.* 20/12/64
Fitz-Simon, J. C., *M.B.* 12/1/65
Chapman, B. A. E., *M.B.* 2/2/65
Ali, S. H., *M.B., D.P.H.* 6/2/65
Porter, J. W., *M.R.C.S., L.R.C.P.* 7/2/65
Johnston, W. G., *M.B.* 12/2/65
Lees, L. A., *M.B.* 15/2/65
Stephen, G. M., *M.B.* 11/3/65
Thompson, J., *M.B.* 18/3/65
Somerville, G., *M.B.*, 21/3/65
Jenkins, D. G., *M.B.* 21/3/65
Taylor, J. H., *M.B.* 24/3/65
Kember, G. W., *M.B.* 8/4/65
Rettie, C. Y. S., *M.B.* 3/5/65
Clarke, A., *M.B.* 7/6/65
Williams, K. L., *M.R.C.S., L.R.C.P.* 7/6/65
Rosser, W. A., *L.M.S.S.A.* 10/6/65
Spicer, A. J., *M.B.* 6/7/65
Templer, M. J., *M.R.C.S., L.R.C.P.* 15/7/65
Hindson, T. C., *M.B., M.R.C.P.* 2/8/65
Monro, J., *M.B.* 2/8/65
Thompson, G. W., *M.B., D.P.M.* 31/8/65
Stewart, G., MacL., *M.B.* 10/9/65
Merrick, W. P., *M.B.* 10/9/65
Cameron, L., *M..B* 12/9/65
Price, T. G., *M.B.* 17/9/65
Murray, K. N., *M.B.* 10/10/65
Crawford, I. P., *G.M., M.R.C.S., L.R.C.P.* 31/10/65
Thin, R. N. T., *M.B., M.R.C.P.* 12/1/66
Wotton, M. C., *M.B.E., M.B.* 6/2/66

Captains.

Hamer-Philip, J. M., *M.B.* 7/8/61
Daly, M. H., *M.B.* 20/7/61
Penketh, H. V., *M.B.* 24/7/61
Mason, H. C., *M.B.* 24/9/61
Farrar, M. D., *M.B.* 7/10/61
McGregor, W. S. P., *M.B.* 29/1/62
Kirkman, M. F., *M.B.* 1/4/62
Sanderson, H. MacD., *M.B.* 20/7/62
Whitla, R. D., *M.B.* 2/8/62
Page, J. P. A., *M.B.* 19/8/62
Houston, W. B., *M.B.* 22/10/62
Owen-Smith, M. S., *M.B., F.R.C.S.* 14/12/62
Morriss, G. W., *M.R.C.S., L.R.C.P.* 7/1/63
Donovan, B., *M.R.C.S., L.R.C.P.* 10/1/63
McCarthy, W. E., *M.B.* 15/1/63
Woolhead, K. W., *L.M.S.S.A.* 10/6/63
Poole, B. T., *M.B.* 29/6/63
Dunne, D. P., *M.B.* 13/7/63
Burbridge, N. J., *M.B.* 31/7/63
Rooke, K. C., *M.R.C.S., L.R.C.P.* 8/8/63
Manuel, H., *M.B.* 10/9/63
Heffernan, W. J., *M.B.* 19/9/63
Stock, D. G., *M.B.* 27/9/63
Leach, W. H., *M.B.* 3/10/63
Smith, R. J. O., *M.R.C.S., L.R.C.P.* 27/10/63
Crosse, J. O., *M.R.C.S., L.R.C.P.* 28/10/63
Thomas, D. P., *M.R.C.S., L.R.C.P.* 21/1/64
Thomas, M. J. G., *M.B.* 31/1/64
Davis, I. J., *M.B.* 6/7/64
Hardie, R. H., *M.B.* 4/8/64
Cowan, G. O., *M.B.* 6/8/64
Jenkins, K. J., *M.B.* 10/8/64
Anderson, J., *M.B.* 2/10/64
Buckland, F. K., *M.R.C.S., L.R.C.P.* 28/12/64
Haywood, I. R., *M.B.* 29/11/65

Non-Medical Officers

White, E. P. 1/1/52
maj. 5/10/54
Mills, A. W. 17/2/52
lt.-col. 8/12/62
Cross, N. 5/2/53
maj. 28/7/54
Farrelly, T. 15/4/53
maj. 30/4/56
McFarland, W. W. 15/4/53
maj. 28/5/60
Heaton, J. 15/4/53
lt.col. 12/9/63
Ball, H. C. 15/4/53
lt.-col. 1/10/63
Wilson, F. A. 15/4/53
maj. 17/6/55
Barnes, W., *M.B.E.*, (*T/Col* 13/9/65) 15/4/53
lt.-col. 19/7/64
Seaman, S. J. 15/4/53
maj. 31/1/56
Drabble, T. K. *maj.* 15/4/53
Mullins, L., *M.B.F.* 15/4/53
lt.-col. 9/11/64
Wilson, R. L. (*T/Lt.-Col.* 1/4/65) 15/4/53
maj. 10/7/55
Rudd, D. H. C. 15/4/53
maj. 29/5/57
Pitt., F. J. 15/4/53
maj. 27/6/59
Watson, I'A. A. 15/4/53
maj. 18/11/59
Murlis, R. S., (*T/Lt.-Col.* 8/10/65) 15/4/53
maj. 5/11/59
Rigby, L. 15/4/53
maj. 20/3/62
Lamb, H. D. 15/4/53
maj. 22/11/60
Hanlan, W. 15/4/53
maj. 24/11/60
Cook, R. O. 15/4/53
maj. 3/3/57
Wilkinson, H. R., *M.B.E.* 15/4/53
lt.-col. 16/12/64
Little, I. W., *M.B.E.* (*T/Lt.-Col.* 5/6/64) 15/4/53
maj. 1/7/56
Medland, R. C. 15/4/53
maj. 21/4/55
Woods, W., *M.B.E.* 15/4/53
lt.-col. 4/8/64
Hills, E. H. P. 20/3/54
maj. 8/10/61

Digitized by Google

McNally, J. E., *M.C.* *maj.* 19/6/54
Marshall, H. W. 28/8/54 *maj.* 26/10/61
Dunk, W. G. 16/9/54 *maj.* 17/7/63
Moore, A. H. *maj.* 3/11/54
Briggs, E. R. 19/11/55 *maj.* 8/5/63
Taylor, P. 18/1/56 *maj.* 23/3/57
Smart, G. C., *M.B.E.* 24/1/56 *maj.* 30/7/57
Moore, W. G. 3/3/56 *maj.* 15/7/57
Penney, W. E. 7/4/56 *maj.* 28/6/64
Butcher, J. T. *maj.* 19/5/56
Thompson, F. D. 17/8/56 *maj.* 17/12/61
Yearham, L. *maj.* 9/10/56
Potter, F. G. W. 10/11/56 *maj.* 11/6/61
Brunt, J. A. 14/1/57 *maj.* 15/7/62
Tottle, A. H. *maj.* 14/1/57
Douglas, P., *M.B.E.* 14/1/57 *maj.* 24/5/61
Roberts, Q. 14/1/57 *maj.* 7/12/58
Rayner, S. E. 14/1/57 *maj.* 13/3/62
Bullough, D. P. 14/1/57 *maj.* 23/6/63
Brookes, G. K., *M.B.E.* 14/1/57 *maj.* 4/11/61
Crowley, C. 14/1/57 *maj.* 21/11/62
Leverington, L. K. 14/1/57 *maj.* 8/5/65
Musson, P. G. 14/1/57 *maj.* 16/9/62
Hood, A. 14/1/57 *maj.* 13/4/63
Richards, E. G., *B.E.M.* 14/1/57 *maj.* 24/6/61
Rowson, W. C. 14/1/57 *maj.* 6/5/61
Cunningham, T. C. 14/1/57 *maj.* 23/1/62
Wood, F. 14/1/57 *maj.* 27/1/62
Dunglison, R. A. 14/1/57 *maj.* 3/12/64
Roberts, J. E. 14/1/57 *maj.* 4/9/62
Edwards, G. T. T. 14/1/57 *maj.* 2/6/65
Willshere, J. D. 14/1/57 *maj.* 22/7/64
Proudfoot, H. T. 14/1/57 *maj.* 1/12/62
Torbit, J. E. 14/1/57 *maj.* 4/1/63
Lewis, G. E. 14/1/57 *maj.* 20/1/63
Callwood, R. F. S. 14/1/57 *maj.* 15/4/63
Haig, D. P. B. 14/1/57 *maj.* 16/10/63
McCafferty, H. R. 14/1/57 *maj.* 12/10/57
Reeves, T. A. 14/1/57 *maj.* 4/3/63
Still, R. S. 14/1/57 *maj.* 27/5/63
Webberley, P. E. H. 14/1/57 *capt.* 9/1/61
Winter, W. A., *D.C.M.* 14/1/57 *maj.* 29/10/62
Woodcock, W. C. 14/1/57 *maj.* 13/6/63
Purtell, J. H. M. 14/1/57 *maj.* 9/11/63
Lewis, W. L. 14/1/57 *maj.* 25/4/65
Swan, C. 14/1/57 *maj.* 31/3/64
Adlington, G. 14/1/57 *maj.* 3/9/64
Partridge, G. J. 14/1/57 *capt.* 10/1/61
Tennuci, A. V. 14/1/57 *capt.* 28/9/60
Mousley, A. E. 14/1/57 *maj.* 23/12/63
Laven, C. L. 14/1/57 *maj.* 3/7/64
Roadway, F. V. 14/1/57 *capt.* 24/6/60
Hardy, H. 14/1/57 *maj.* 2/7/63
Blake, D. J. H. 14/1/57 *maj.* 3/1/63
McPhail, D. (*T/Maj.* 23/2/65) 14/1/57 *capt.* 3/3/60
Dewhirst, E. (*T/Maj.* 5/8/65) 14/1/57 *capt.* 16/9/60
Rasell, J. H. 14/1/57 *capt.* 25/12/60
McTighe, D. 16/1/57 *maj.* 29/1/62
Ramsay, A. 19/7/57 *maj.* 28/8/62
Mills, G. V. 26/9/57 *capt.* 27/10/61
Membery, A. G. (*T/Maj.* 1/4/65) 18/3/58 *capt.* 28/2/62
Hine, F. A. C., *M.B.E.* *maj.* 5/4/58
Zerefa, V. V., *B.E.M.* 22/6/58 *capt.* 14/1/62
Long, L. J., *M.B.E.* *maj.* 26/6/58
Perry, A. E. 26/6/58 *capt.* 20/2/61
Finlayson, D. J. 26/6/58 *capt.* 17/8/61
Jones, J. L. 26/6/58 *capt.* 12/11/60
Davies, D. J., *M.B.E.* (*T/Maj.* 1/4/65) 26/6/58 *capt.* 21/4/61
Catto, D. J. 26/6/58 *capt.* 22/6/60
Gavin, P. C. 26/6/58 *capt.* 20/9/61
Duncan, W. A. *maj.* 26/6/58
Norbury, G. W. *maj.* 18/9/58
Baker, L. C. W. 27/12/58 *capt.* 23/2/62
Gordon, A. *maj.* 16/1/59
Gordon, H. McK. 1/1/60 *capt.* 20/1/62
Webb, E. T. 1/1/60 *capt.* 4/5/61
Tidd, R. H. (*T/Maj.* 23/4/65) 1/1/60 *capt.* 15/5/61
Wilson, K. 1/1/60 *capt.* 29/4/63
Evans, W. M. 1/1/60 *capt.* 20/6/60
Hampson, S. O. *maj.* 1/1/60
Beard, E. J. 1/1/60 *capt.* 15/8/61
Scott, B. R. 1/1/60 *capt.* 26/3/63
Jones, W. D. J. 1/1/60 *capt.* 8/7/63
Tubby, B. W. *maj.* 1/1/60
Harries, D. V. *maj.* 29/8/60
Reynolds, J. S. R. 29/8/60 *capt.* 20/4/62
Rowlands, D. S. 29/8/60 *capt.* 31/8/64
Staff, D. H. 29/8/60 *capt.* 30/8/63
Morgan, W. F., *B.E.M.* 29/8/60 *capt.* 3/10/63
Reeves, K. A. 2/1/61 *capt.* 8/5/64
Chevis, C. H. J. 2/1/61 *capt.* 27/9/63
Bishop, H. McD., *B.E.M.* 2/1/61 *capt.* 7/3/63

Digitized by Google

Non-Medical Officers—*contd.*

Foynes, R. 2/1/61
capt. 16/1/63

Hitchcock, L. R., *M.B.E.* 2/1/61
capt. 3/7/63

Reed, L. 2/1/61
capt. 21/5/62

Andrews, W. E. 5/6/61
capt. 14/5/63

Kane, C. E. 5/6/61
capt. 2/9/63

Taylor, G. S. (*T/Maj.* 19/7/65) 5/6/61
capt. 13/3/64

Pugsley, W. J. 5/6/61
capt. 9/5/64

Mackeeg, D. E. 5/6/61
capt. 9/9/64

Jebbitt, D. O. 5/6/61
capt. 2/5/65

Higham, G. N. (*T/Maj.* 4/1/66) 12/7/61
capt. 7/2/64

MacDonald, R. B. 12/7/61
capt. 15/2/65

Hodgson, J. 12/7/61
capt. 27/1/63

Johnson, L. 12/7/61
capt. 3/12/63

Fagg, C. G. B. 12/7/61
capt. 2/10/63

Webberley, V. L. 12/7/61
capt. 4/3/65

Ashford, E. S. 13/7/61
capt. 11/12/62

March, P. 13/7/61
capt. 2/2/64

Elliott, F. 13/7/61
capt. 22/3/64

Shannon, J. C. P. 13/7/61
capt. 26/7/64

Wilson, C. S., *B.E.M.* 13/7/61
capt. 2/7/64

Nairn, J. 13/7/61
capt. 23/6/62

Barber, T. 2/4/62
capt. 25/5/65

Thompson, P. G. *lt.* 2/4/62

Chestney, C. H. 2/4/62
capt. 6/9/64

Iles, A. W. 2/4/62
capt. 4/10/64

Saxton, J. 2/4/62
capt. 25/5/65

Fagg, G. F. *lt.* 19/11/62

McCarthy, D. 20/12/62
capt. 11/7/64

Webster, S. H. 20/12/62
capt. 9/6/64

Forbes, J. A. 20/12/62
capt. 4/4/65

Wilson, W. 20/12/62
capt. 16/3/65

Finch, A. E. *lt.* 20/12/62

Non-Medical Officers—*contd.*

McCullagh, J. J. E. J. 17/1/63
capt. 15/1/65

Wilkin, M. G. *lt.* 17/1/63

Paterson, M. R. *lt.* 17/1/63

Hulley, R. P. *lt.* 17/1/63

Morris, R. G., *M.M.*, *B.E.M.* 17/1/63
capt. 12/4/65

Almond, H. 5/6/63
capt. 22/1/65

Sadler, R. *lt.* 5/6/63

Eyelons, R. (*T/Capt.* 1/4/65) 5/6/63

Sear, K. W. (*T/Capt.* 1/4/65) 5/6/63

Wise, K. E. *lt.* 5/6/63

Matthison, H. E. *lt.* 5/6/63

Cook, T. A. M. *lt.* 5/6/63

Bryant, P. W., *B.E.M.* *lt.* 1/10/63

Adams, S. H. *lt.* 1/10/63

Gibson, A. R. 1/10/63
capt. 21/9/65

Linde, F. J., *B.E.M.* 1/1/64
capt. 27/12/65

Phillips, K. J. B. *lt.* 1/1/64

Reed, W. H. 1/1/64

Hosking J. D. *lt.* 1/1/64
capt. 14/11/65

Welsh, R. (*T/Capt.* 1/4/65) 1/1/64

Moody, D. C. *lt.* 1/1/64

O'Brien, D. C. *lt.* 1/1/64

Nattrass, L. (*T/Capt.* 1/4/65) *lt.* 1/1/64

McGinnes, S. C. *lt.* 1/1/64

Watson, R. C. *lt.* 1/1/64

Graham, D. *lt.* 1/1/64

Fuller, W. H. *lt.* 1/6/64

Pick, J. H. 2/6/64
capt. 15/12/65

Skinner, J. H. P. *lt.* 2/6/64

Borwell, P. *lt.* 2/6/64

Partridge, R. R. 2/6/64
capt. 31/12/65

Southby, J. R. *lt.* 2/6/64

Tanner, A. J. *lt.* 2/6/64

Godliman, C. (*T/Capt.* 27/7/64) *lt.* 2/6/64

Cogdell, G. A. *lt.* 2/6/64

Smalley, J. L. *lt.* 2/6/64

Innes, G. D. *lt.* 14/7/64

Allard, M. G. *lt.* 16/10/64

Talbot, G. W. *lt.* 16/10/64

Hood, G. W. *lt.* 16/10/64

Hood, J. A. M. (*T/Capt.* 21/12/64) *lt.* 16/10/64

Quinton, J. A. M. *lt.* 16/10/64

Jones, J. R. *lt.* 1/12/64

Steele, H. W. *lt.* 2/11/65

Inman, P. *lt.* 2/11/65

Green, E. G. *lt.* 2/11/65

Laversuch, J. W. G. *lt.* 2/1/65

Horner, C. A. *lt.* 2/11/65

Tomkins, G. W. *lt.* 2/11/65

Merrick, A. M. *lt.* 2/11/65

Churchill, D. J. G. *lt.* 2/11/65

Rouse, K. *lt.* 2/11/65

Newell, T. W., *B.E.M.*, *lt.* 2/11/65

Fleming, A. *lt.* 2/11/65

Director of Music.

Hurst, G. H. J., *L.R.A.M.*, *A.R.C.M.*, *p.s.m.*, 22/5/64
capt. 18/11/65

Regular Army Limited Service (Administrative) Officers

Lieutenants.

Edwards, C. W. 3/4/64

Francis, B. L. 3/4/64

Hampton, K. G. 3/4/64

Hilton, G. 3/4/64

McCaffery, A. 3/4/64

O'Neill, C. 3/4/64

Robjohns, J. F. 3/4/64

Renshaw, H. 28/8/64

Warner, A. J. 28/8/64

Godden-Kent, P. 17/12/65

Regular Army Short Service (Medical) Officers

Majors.

Smith-Owen, E. R., *M.B.* 1/7/50

Flew, G. P., *M.B.* 27/1/55

Exmonde, P., *M.C.* *L.R.C.P. & S.* 17/5/55

Halahan, R. M., *M.B.* 27/8/56

Hetreed, V. W. J., *M.B.* 8/10/56

Davies, M. E., *L.M.S.S.A.* 31/12/56

Vaughan, C. J. R., *M.R.C.S.*, *L.R.C.P.* 27/11/57

Anderson, H. A., *L.R.C.P.&S.* 13/12/57

Murdoch, W. I., *M.B.* 9/8/58

Currie, D., *M.B.* 19/3/59

Boulton, K. A., *M.B.*, *F.R.C.S.* 20/5/59

Easby, F. P. D., *M.B.* 13/6/59

Slade, G. C., *M.B.* 22/3/60

Doherty, J. K., *L.R.C.P.&S.* 6/5/60

Hastings, D. A., *M.R.C.S.*, *L.R.C.P.* 22/12/60

Maguire, T. K., *M.B.* 14/1/61

Garry, J. W., *M.B.* 22/4/61

Digitized by Google

Majors—contd.

Noone, V., *M.B.*, *L.A.H.* 2/5/61
Quayle, I. F., *M.B.*, *F.F.R.* 17/7/61
Thomas, J. L., *M.B.* 7/9/61
Leddy, P. P., *M.D.* 1/4/62
Leahy, J., *M.B.* 1/4/62
Marshall, J. R., *M.B.* 11/4/62
Scott, *M.D.*, *M.B.* 13/5/62
Loosmore, W. S. B., *M.B.* 25/11/62
Dowson, J., *M.B.* 1/1/63
Callaghan, P. J., *M.B.* 3/2/63
Lucas, E. G., *M.B.*, *M.R.C.P.* 3/3/63
Peters, N. H., *M.B.*, *F.R.C.S.* 14/3/63
Pratt, V. J., *M.B.* 3/9/63
Dignan, J. E. P., *L.R.C.P.&S.* 5/9/63
Billinghurst, A. O., *M.B.* 18/10/63
Cross, T. W., *M.B.* 3/11/63
Deacon, R C., *M.B.* 6/11/63
Pitt, P. C. C., *M.B.*, *F.R.C.S.* 17/12/63
Fairer, J. C., *M.B.* 8/1/64
Smith, W. D., *M.B.*, *M.R.C.P.* 7/5/64
Siddiqui, M. Y., *M.B.* 31/7/64
Gray, J., *M.B.* 10/8/64
Huish, R. A. G., *M.B.* 14/8/64
Jackson, E. P., *M.B.* 16/8/64
Pickles, P. B., *M.B.* 7/9/64
O'Donnell, J. J., *L.M.S.S.A.* 6/11/64
Doleman, E. F., *M.B.* 29/12/64
Baylis, M. R., *M.B.* 4/1/65
Goldberg, R. S., *M.B.* 26/2/65
Boyd, N. A., *M.B.*, *F.R.C.S.* 15/3/65
Holmes-Smith, J. G., *M.B.* 27/3/65
Richards, G. K., *M.B.* 30/3/65
White, R. W., *M.B.* 20/6/65
Donaldson, J. R., *M.B.* 20/6/65
Moles, T. M., *M.B.* 3/7/65
Baker, G., *M.B.* 9/8/65
Waring, J. R., *M.B.* 29/8/65
Ashcroft, C. N., *M.B.* 4/9/65
Walker, D. D., *M.B.*, *D.P.H.* 13/10/65
Bennett, A., *M.B.* 20/10/65
Townsend, D. C., *M.R.C.S.*, *L.R.C.P.* 31/10/65
Needs, R. E., *M.B.* 19/11/65
Justice, J. M., *M.B.* 1/1/66

Captains.

Faulkner, D., *M.B.*, *F.F.A.R.C.S.* 3/9/59
Wood, G. M., *M.B.* 31/1/60
Coombe, D. H., *M.B.* 15/6/61
MacKay, D. R., *M.B.* 15/8/61
Rowe, B., *M.B.* 24/8/61
Duncan, R. W., *M.B.* 20/10/61
Maclean, A. C., *M.B.* 19/2/62
Fenech, P. A., *M.D.* 1/4/62
O'Boyle, M. I., *M.R.C.P.* & *S.* (*T/Maj.* 2/5/65) 1/4/62
Parker, W. J. C., *M.B.* 16/4/62
Morrison, J. D., *M.B.* 5/7/62
Callum, D. M., *M.R.C.S.*, *L.R.C.P.* 16/7/62
Garry, J. D., *L.R.C.P.* & *S.* 19/7/62
Dennison, B., *M.B.* 25/8/62
Wilson, G. S., *M.B.* 18/9/62
Atkins, J., *M.B.* 18/9/62
Bannister, R G., *C.B.E.*, *B.M.* 18/9/62
Geary, C. G., *M.B.* 18/9/62
Gillam, P. M. S., *M.B.* 18/9/62
Haigh, C. A. A., *M.B.* 18/9/62
Lewis, E., *M.B.* 18/9/62
White, J. C., *M.B.* 18/9/62
Wilson, P. J. E., *M.B.* 18/9/62
Wilson, R., *M.B.* 5/11/62
Jackson, A. R., *M.B.* 12/11/62
Henderson, L. F., *L.R.C.P.* & *S.* 27/11/62

Captains—contd.

Fitzgerald, M. J. F., *M.B.* 9/12/62
Coni, N. K., *M.B.*, *M.R.C.P.* 8/1/63
Powell, D. L., *M.B.* 17/1/63
Courtney, P. H. J., *M.B.* 19/1/63
Hannigan, S. H. A., *L.R.C.P.* & *S.* 1/2/63
Morgan, W. A., *M.B.* 7/2/63
Dillon, J. B., *L.R.C.P.* & *S.* 8/3/63
Cox, J. S., *M.B.* 19/3/63
Copus, P. E., *M.B.* 23/3/63
Drake-Lee, J. W. D., *M.B.* 5/4/63
Boland, C. A., *M.D.* 4/6/63
Zammit, S., *M.D.* 4/6/63
Anderson, E. J., *M.B.* 22/6/63
Stokes, N. J., *M.B.* 29/6/63
Atkinson, P. J., *M.B.* 1/7/63
Louis, S. P. J., *M.B.* 19/7/63
Johnston, J. G., *L.R.C.P.* & *S.* 4/8/63
Bushby, D. R. P., *M.B.* 6/8/63
Houston, R., *M.B.* 9/8/63
Bowman, R. W., *M.B.* 9/8/63
Hedges, K. H., *M.B.* 26/8/63
Leedham, A., *M.R.C.S.*, *L.R.C.P.* 30/9/63
Erskine, J., *M.B.* 26/11/63
Brear, M., *M.B.* 6/12/63
Hatrick, I. R., *M.R.C.S.*, *L.R.C.P.* 17/12/63
Puszet, J., *M.B.* 20/1/64
Williams, J. H., *M.B.* 7/2/64
Cupples, L. F., *M.B.* 10/2/64
Scott, P. W. B., *M.B.* 10/2/64
Felce, D. E., *M.B.* 17/2/64
Kelland, C. H., *M.R.C.S.*, *L.R.C.P.* 21/2/64
Till, A. M., *M.B.* 24/2/64
Carmichael, J. C. G., *M.R.C.S.*, *L.R.C.P.* 26/2/64
Howis, A., *M.B.* 5/3/64
Humphries, G., *B.M.* 15/4/64
Martin, H. de V., *M.B.* 17/4/64
Futter, N. G., *M.B.* 1/6/64
King, E. J., *M.B.* 3/6/64
Galley, D. A. H., *M.B.* 18/6/64
Darracott, J., *M.B.* 2/7/64
Forth, M. W., *M.B.* 6/7/64
Camm, P. R., *M.B.* 15/7/64
Dalton, M. H., *M.B.* 15/7/64
Clapton, K. J., *M.B.* 20/7/64
Fisher, W. G. G., *M.B.* 21/7/64
Watts, J. D., *M.B.* 24/7/64
Lowerson, B., *M.B.* 30/7/64
Rankin, J. G., *M.B.* 30/7/64
Allen, P., *M.R.C.S.*, *L.R.C.P.* 4/8/64
Lawrence, I. W., *M.B.* 4/8/64
Walters, R. O., *M.B.* 4/8/64
Harris, G., *M.B.* 7/8/64
Oswald, A., *M.B.* 11/8/64
Stewart, A., *M.B.* 11/8/64
Davies, R. K., *M.B.* 13/8/64
Fitzgerald, M. A., *M.B.* 31/8/64

Digitized by Google

Royal Army Medical Corps—Regular Army Short Service (Medical) Officers—*continued*

Captains—contd.

Southern, K. J. H., *M.B.* 31/8/64
Peacock, M. R., *M.B.* 3/9/64
Cudworth, A. G., *M.B.* 3/9/64
Preston, F. E., *M.B.* 7/9/64
Depasquale, J. F., *M.D.* 10/9/64
King, D. S., *M.R.C.S. L.R.C.P.* 16/9/64
Ahern, P. F., *M.B.* 25/9/64
Margetts, D. J., *M.B.* 28/9/64
Aitken, R. E. G., *M.G.* 28/9/64
Warren, C. P., *M.B.* 5/10/64
Wallace, R. J. C., *M.B.* 6/10/64
Fisher, J. J. S., *M.B.* 19/10/64
Perry, I. C., *M.B.* 18/11/64
Clark, M. A. A., *M.B.* 30/11/64
Faithfull, N. S., *M.B.* 1/12/64
Mayberry, J. D., *M.B.* 1/12/64
Frank, O. S., *M.B.* 3/12/64
Rees, C., *M.B.* 14/12/64
Rees, W. M. T., *M.R.C.S., L.R.C.P.* 5/1/65
Littlewood, P., *M.B.* 11/1/65
Cockburn, T. R., *M.B.* 1/2/65
Richard, D. J., *M.B.* 5/2/65
Hunter, D., *M.B.* 27/2/65
Hughes, K. B., *M.B.* 5/3/65
McMillan, C. R., *M.B.* 22/3/65
Simmonds, M. T., *M.B.* 20/5/65
O'Callaghan, R. P., *L.A.H.* 11/6/65
Gilkes, J. J. H., *M.B.* 17/6/65
Williams, M. B., *M.B.* 17/6/65
Green, D. J. M., *M.B.* 21/6/65
Hogan, N. B., *M.B.* 30/6/65
McAndrew, P. M., *L.R.C.P. & S.* 30/6/65
Dwyer, D. J., *M.B.* 1/7/65
Culling, S. D., *M.B.* 2/7/65
Hewlett, P. T., *M.R.C.S., L.R.C.P.* 5/7/65
Wynters, J. F., *M.B.* 8/7/65
Wallace, W. M., *M.B.* 10/7/65
Housam, G. D., *M.B.* 12/7/65
Craig, R. P., *M.B.* 15/7/65
Moore, D. A., *M.B.* 15/7/65
Coulthard, M., *M.B.* 19/7/65
Chabrel, C. M., *M.B.* 3/8/65
McGavock, H., *M.B.* 3/8/65
Eustace, J. W. H., *L.R.C.P. & S.* 3/8/65
Ogg, T. W., *M.B.* 4/8/65
Loveday, B. J., *M.B.* 6/8/65
Houston, R., *M.B.* 6/8/65
Gennery, B. A., *M.B.* 9/8/65

Captains—contd.

Lloyd-Williams, C. B. A., *M.B.* 9/8/65
Adams, G. J. H., *M.B.* 10/8/65
Howie, P. G., *M.B.* 16/8/65
Allan, M. A. B., *M.B.* 17/8/65
Saunders, J. P., *M.B.* 17/8/65
Bouchier-Hayes, T. A. I., *L.A.H.* 17/8/65
Sutherland, I. H., *M.B.* 18/8/65
Burge, A. J. S., *B.M.* 26/8/65
Palmer, A., *M.B.* 31/8/65
Hudson, P., *M.B.* 31/8/65
Jones, T. N., *M.R.C.S., L.R.C.P.* 2/9/65
Flindell, C. R., *M.B.* 3/9/65
Longwill, J. A. R., *M.B.* 3/9/65
Stephens, K. MacG., *M.B.* 13/9/65
Reeve, D. R. E., *M.B.* 20/9/65
Auld, A. A., *M.B.* 1/10/65
Barnetson, R. St. C., *M.B.* 1/10/65
Webster, R. W. J., *M.B.* 27/10/65
McNeal, A. D., *M.B.* 1/11/65
MacCallum, D. S., *M.R.C.S., L.R.C.P.* 22/11/65
Symons, G. V., *M.B.* 22/12/65
Maddock, K. M. T., *M.B.* 28/12/65
Bryan, T. J. B., *M.B.* 3/1/66
Carver, P. H., *M.B.* 13/1/66

Lieutenants.

†Kellett, R. J., *M.R.C.S., L.R.C.P.* 13/11/64
†Lansdell-Smith, D. J., *M.B.* 18/11/64
†Baxendale, R. P., *M.B.* 28/12/64
†Williams, R. B., *M.B.* 28/12/64
†Hoyal, F. M. D., *M.B.* 28/12/64
†Tate, G. H. A., *M.B.* 31/12/64
†Brown, J. J. St. J., *M.B.* 1/1/65
†Newman, R. J., *M.B.* 27/1/65
†Weir, G. J. S., *M.B.* 1/3/65
†Robinson, P. B., *L.M.S.S.A.* 22/4/65
†Rimmer, M. E., *M.R.C.S., L.R.C.P.* 30/4/65
†Watts, J. I. M., *L.M.S.S.A.* 11/5/65
†Dring, C. M., *M.R.C.S., L.R.C.P.* 14/5/65
†Long, G., *M.R.C.S., L.R.C.P.* 17/5/65
†Button, R. I., *M.R.C.S., L.R.C.P.* 21/5/65
†Barrow, T. V., *M.B.* 26/5/65
†Bradshaw, C. R., *M.B.* 26/5/65
†McIver, N. K. I., *M.B.* 26/5/65
†Bennett, P. W., *M.B.* 26/5/65
†Tarrant, J., *M.B.* 28/5/65
†Lutter, P. F., *M.B.* 28/5/65

Lieutenants—contd.

†Thomas, I. R., *M.B.* 14/6/65
†Connolly, T. P., *M.B.* 16/6/65
†Hawkins, P., *Ch.B.* 24/6/65
†Gwinner, P. V. D., *M.R.C.S., L.R.C.P.* 29/6/65
†Jones, I. E., *M.B.* 5/7/65
†Price, M., *M.B.* 5/7/65
†Gray, M. I. H., *M.B.* 5/7/65
†Varey, N. C., *M.B.* 5/7/65
†Thompson, G. H., *M.B.* 6/7/65
†Dornan, J. D., *M.B.* 8/7/65
†Graham, T., *M.B.* 8/7/65
†Cooper, G. H., *M.B.* 9/7/65
†Pinder, M., *M.B.* 9/7/65
†Harries, D. J., *M.B.* 9/7/65
†Field, M., *M.B.* 9/7/65
†McGlone, P. M. B. 10/7/65
†Nash, W. N. C., *M.B.* 13/7/65
†O'Callaghan, E. G., *M.B.* 14/7/65
†Warsap, J. A., *B.M.* 14/7/65
†Bevan, D. R., *B.Ch.* 14/7/65
†Carylon, L., *M.B.* 16/7/65
†Findlow, J. E., *M.B.* 16/7/65
†Murphy, A., *M.B.* 16/7/65
†Fowkes, G. L., *M.B.* 16/7/65
†McMahon, M. V., *M.B.* 19/7/65
†Watson, J. B. G., *M.B.* 20/7/65
†Drysdale, W. R., *M.B.* 21/7/65
†O'Donnell, J., *M.B.* 26/7/65
†Evans, L. E. J., *M.B.* 26/7/65
†Edgington, K., *M.R.C.S., L.R.C.P.* 30/7/65
†McFarlane, C., *M.B.* 1/8/65
†Renney, I. T., *M.B.* 2/8/65
†Harris, D. M., *B.M.* 3/8/65
†O'Donnell, D. R., *M.B.* 10/8/65
†Neil, L. D., *M.B.* 10/8/65
†Dobie, J. C., *M.R.C.S., L.R.C.P.* 12/11/65
†O'Connor, A. P., *L.M.S.S.A.* 18/11/65
†Stensen, K., *M.B.* 18/11/65
†Nicolson, I. C., *M.B.* 18/11/65
†Foxley, J. M., *M.R.C.S., L.R.C.P.* 22/11/65
†Price, T. W., *M.B.* 23/11/65
†Kenyon, A. P. T., *L.M.S.S.A.* 24/11/65
†Tamlyn, R. S. P., *M.R.C.S., L.R.C.P.* 31/12/65

Digitized by Google

Regular Army Short Service (Medical) Officers—*continued*

2nd Lieutenants.

†Curry, J. J. D.	13/9/62
†O'Connell, D. M.	20/9/62
†Heugh, M. B.	10/10/62
†Brennan, D. T. M.	11/10/62
†Roberts, N. J.	29/10/62
†Byrne, H. B.	1/11/62
†Geraghty, J. K.	28/3/63
†Barnes, A. D.	28/3/63
†Oldrey, T. B. N.	29/3/63
†Brown, G. N.	9/5/63
†Herbertson, W. R.	9/5/63
†Herbertson, S. W.	9/5/63
†Pietroni, P. C.	9/5/63
†Bell, D. W.	9/5/63
†Etches, G.	10/5/63
†Clyne, M. J.	28/5/63
†Smith, J. A. R.	28/5/63
†Francis, M. B.	28/5/63
†Murphy, D. G.	28/5/63
†Chesney, D.	5/6/63
†Behan, J. D.	5/6/63
†Sweeney, E. C.	5/6/63
†Forbes, J. W.	3/7/63
†Gilkison, J. N.	3/7/63
†Cassidy, H. P. D.	3/7/63
†Bate, C. M.	7/8/63
†Pain, P.	7/8/63
†Lusk, J. A. R.	21/8/63
†Marcham, C. D.	1/9/63
†Roberts, J. D. A.	16/9/63
†Moroney, T. A.	18/9/63
†Hopkisson, B.	27/9/63
†O'Donovan, J. P. J.	30/9/63
†Payne, M. J.	30/9/63
†Dobson, L. P.	2/10/63
†Oakins, M. J.	4/10/63
†Hoyte, P. J.	7/10/63
†Ferguson, I. R.	7/10/63
†Ratcliffe, G. E.	14/10/63
†Swanston, J. S.	16/10/63
†Callow, C. G.	16/10/63
†Creamer, I. S.	16/10/63
†Eyers, J. G.	16/10/63
†Bullas, B. H.	13/11/63
†Hatcher, A.	13/11/63
†Beynon, J. E.	27/11/63
†D'Arcy, B. M.	27/11/63
†Kerr, A. R. F.	27/11/63
†Clahane, K. P.	27/11/63
†Clancy, L.	27/11/63
†MacIntyre, J. N. M.	2/12/63
†Propert, P. D.	2/12/63
†Blackburn, R.	7/1/64
†Williams, A. J.	7/1/64
†Brown, J. R.	7/1/64
†Boyle, C. B.	22/1/64
†Corbett, L.	22/1/64

2nd Lieutenants—contd.

†McGuinness, E. P. J.	22/1/64
†Herbert, J. P.	5/2/64
†O'Higgins, B. M.	5/2/64
†Glen, D. W. F.	4/3/64
†de Bass, F. W. J.	18/3/64
†Barr, J. A.	16/4/64
†Patterson, F.	16/4/64
†Rees, H. E. G.	16/4/64
†Tinsley, M. J.	16/4/64
†Hayes, J. R.	16/4/64
†Bonar, B. D.	16/4/64
†Bird, J. R.	21/4/64
†Higgs, R. J. E. D.	21/4/64
†Lawson, T. D.	21/4/64
†Jeffares, M. J.	21/4/64
†Crouch, G. A.	26/5/64
†Dingle, M. L. D.	26/5/64
†Henderson, E. J.	26/5/64
†Jeffries, J. D.	26/5/64
†Menzies, R. C.	26/5/64
†Gartside, J. M.	10/6/64
†Digges, C. N. O.	25/6/64
†Howgrave-Graham, A. J.	8/7/64
†Grahaem, W. B.	29/7/64
†McGulnness, K. C.	29/7/64
†George, R. D.	11/8/64
†Valentine, B. H.	26/8/64
†Angus, C. W. G.	26/8/64
†Stamp. E. F. C.	7/9/64
†Church, J. J.	9/9/64
†Logan, B.	9/9/64
†Stars, J.	9/9/64
†Blackman, M.	9/9/64
†Smerdon, A. W.	15/9/64
†Morle, I. J. F.	15/9/64
†Carracher, D. J.	18/9/64
†Cantillon, E. J. M.	22/9/64
†Smith, R. W. J.	6/10/64
†Short, W. R.	7/10/64
†Houlton, M. C. C.	7/10/64
†Kirwan, M.	7/10/64
†Wilson, E. M.	7/10/64
†Macdonald, H. A.	8/10/64
†Hurley, M. F.	8/10/64
†Richardson, J. C.	21/10/64
†Phillips, H. S.	21/10/64
†Watson, R. G. K.	21/10/64

2nd Lieutenants—contd.

†Anderson, J. T. H.	11/11/64
†Macintosh, K. C.	26/11/64
†Robinson, J.	26/11/64
†Templeton, A. M.	26/11/64
†Lovett, R. G. T.	9/12/64
†Middleton, F. R. I.	10/12/64
†Downey, J.	13/12/64
†Lodge, R. W.	16/12/64
†Lord, D. T.	16/12/64
ø†Carruana, C. N.	16/12/64
†McFarlane, T.	13/1/65
†Rodrick, I. W.	13/1/65
†Griffith, G. E.	3/2/65
†Mackay, A. R.	3/2/65
†Robertson, R.	3/2/65
†Sutton, M.	3/2/65
†Heaney, P. C.	3/3/65
†McGregor, A. M.	3/3/65
†Melling, P.	3/3/65
†Plant, I. D.	23/3/65
†Dansie, A. R.	23/3/65
†Dale, R. F.	7/4/65
†Mortimer, J. S.	7/4/65
†Volkers, R. C.	7/4/65
†Bowden, R. N.	12/5/65
†Johnston, J. H.	12/5/65
†Archbold, J. A. A.	12/5/65
†Hamilton, A. J.	28/7/65
†Temple, A. J.	28/7/65
†Williams, B. E. B.	28/7/65
Turfit, E. N.	28/7/65
Canniff, E. B.	5/8/65
†Bond, A. C.	17/8/65
†Cable, H. R.	17/8/65
†Garnett, R. A. F.	17/8/65
†Ballance, J. H. W.	21/9/65
†Taylor, P. G.	21/9/65
†Whitfield, H. N.	4/10/65
†Bagshaw, I. M. M.	7/10/65
†Thomson, A. A. G.	11/10/65
†MacFaul, R.	14/10/65
†Michael, P. E. P.	14/10/65
†Hannigan, B. G.	14/10/65

Digitized by Google

Regular Army Short Service (Non-Medical) Officers

Majors.

March, H. 24/7/56
Castle, A. G. 9/2/57
Langman-Dominy D. T. 2/9/57
Grant, W. H. 3/5/59
Lloyd, K. M. 15/8/60
Brotherton, R. A. 2/1/61
Williams, R. 2/6/61
Euston, F. E., *M.B.E.* 16/10/61
Ingoe, W. R. 17/10/61
Hughes, T. 1/11/61
Harvey, J. H. 3/1/62
Scott, J. 14/3/63

Captains.

Bull, T. E. 3/9/60
Stratulis, A. 11/5/61
Howe, S. J. 22/6/62
Reade, A. A. 6/9/62

Technical Officers.

Murphy, H. K. *lt.* 1/10/64
Sutton, J. R. *lt.* 1/10/64
Taylor, D. *lt.* 1/10/64
Fairbrother, N. S. H. *lt.* 1/10/64
Redmond, P. *lt.* 1/10/64
Dyke, T. A. *lt.* 1/10/64
Kimber, J. M. *lt.* 1/10/64
Urry, R. R. *lt.* 1/10/64
Chisholm, T. C. *lt* 1/10/64
Britton, T. J. *lt.* 1/10/64
Wakeford, S. *lt.* 16/12/64
Renwick, C. *lt.* 5/3/65
Buckingham, M. W. *lt.* 19/5/65
Hart, B., *B.E.M.* *lt.* 2/11/65
Marriott, F. D. *lt.* 2/11/65
Neill, D. *lt.* 2/11/65
Cope, R. A. *lt.* 2/11/65
Pike, H. R. *lt.* 2/11/65
Chapman, D. D. *lt.* 2/11/65
Duckworth, T., *lt.* 2/11/65
Evans, G. E. *lt.* 2/11/65

ARMY EMERGENCY RESERVE

Hon. Colonel.

Charles, Col. A. H., *E.R.D.*, *T.D.*, *M.B.*, *F.R.C.S.* 6/7/65

Lt.-Colonels.

Henderson, I. D., *E.R.D.*, *M.B.*, *F.R.C.S.* 22/1/60
Davis, H. S., *M.B.*, *M.R.C.P.* (*A/Col.* 1/4/65) 30/9/61
Ollerenshaw, R. G. W., *E.R.D.*, *T.D.*, *B.M.*, *D.M.R.D.*, (*Hon. Col. R.A.M.C.* (*T.A.*)) 18/8/62

Majors.

Palmer, K. W. N., *T.D.*, *E.R.D.* *L.M.S.S.A.* 20/4/49
Turney, W. J., *T.D.*, *M.R.C.S.*, *L.R.C.P.* 2/5/53
Ward, J. A., *E.R.D.*, *M.R.C.S.*, *L.R.C.P.* 17/3/54
Haslam, G. C., *M.R.C.S.*, *L.R.C.P.* 24/1/56
Stuart, P., *M.B.*, *F.F.A.R.C.S.* (*A/Lt.-Col.* 1/4/65) 23/10/57
Loyn, W. G. G., *M.B.* 22/1/58
Boulton, T. B., *M.B.* 12/2/58
Buller, A. J., *M.B.* 5/3/58
Sime, D. A., *E.R.D.*, *M.B.* 3/11/58
Donald, W. H., *E.R.D.*, *M.B.* 25/12/58
Merry, A. J., *E.R.D.*, *M.B.* 11/1/59
Voss, H. J., *E.R.D.*, *M.R.C.S.*, *L.R.C.P.* 18/1/59
Grummitt, M. W. J., *M.B.* 22/1/59
Bruce, L. S., *E.R.D.*, *M.B.* 29/1/59
Harrison, R., *T.D.*, *M.B.*, *F.R.C.S.* 30/1/59
Morgan, M. J., *E.R.D.*, *M.B.* 5/3/59
Jamison, H. M., *M.B.E.*, *M.C.*, *M.B.*, *F.R.C.S.* 6/4/59
Jepson, E. M., *M.B.* 30/7/59
Bates, J. P. D., *E.R.D.*, *M.B.* 21/8/59
Foster, C. A., *M.B.* 10/9/59
Hooper, E. R. S., *M.B.* 1/10/59
Chesterfield, R. A., *M.R.C.S.*, *L.R.C.P.* 1/10/59
Gibson, R. M., *M.D.*, *F.R.C.S.* 22/10/59
Headley, S. R. T., *M.B.*, *F.F.A.R.C.S.* 18/11/59
Brewis, N. T. D., *M.B.* 3/12/59
Cooper, E. H., *M.B.* 3/12/59
Mackrill, M. J. R., *M.R.C.S.*, *L.R.C.P.* 7/1/60
Trusted, H. W., *T.D.*, *M.B.* 25/1/60

Majors—contd.

Gleave, J. R. W., *B.M.*, *F.R.C.S.* 10/3/60
Hebbert, F. J., *E.R.D.*, *M.B.* (*A/Lt.-Col.* 1/4/65) 21/4/60
Espir, M. L. E., *M.B.* 11/5/60
Flute, P. T., *M.B.* 5/8/60
Henderson, P. A., *M.R.C.S.*, *L.R.C.P.* 15/9/60
Watkins, J. F., *M.B.* 7/1/61
Sumner, D. W., *M.B.* 16/2/61
Shaw, N. E., *M.B.* 16/2/61
Symon, L., *M.B.* 20/4/61
Taylor, G., *M.B.* 31/8/61
Stewart, D. N., *M.R.C.S.*, *L.R.C.P.* 9/12/61
Plaut, G. S., *M.B.* 29/12/61
O'Grady, F. W., *M.B.* 4/1/62
Davies, A., *M.B.* 25/1/62
Price, E. C. V., *M.B.* 22/2/62
Kennedy, W. F. C., *B.M.* 22/2/62
Thomson, K. F. M., *B.M.* 8/3/62
Cole, J. O. Y., *M.D.* 17/3/62
Wakely, D., *M.R.C.S.*, *L.R.C.P.* 1/4/62
Huntley, J. D., *M.B.* 1/4/62
Thomas, D. G., *M.B.* 1/4/62
Muckle, T. J., *M.B.* 1/4/62
Campbell, R. C., *M.B.* 1/4/62
Gillies, P. J., *M.B.* 1/4/62
Ball, M. J., *M.B.* 1/4/62
Bryson, T. H. L., *M.B.* 1/4/62
Hart, D. D., *M.B.* 1/4/62
Barker, P. A., *M.B.* 1/4/62
Gover, C., *M.B.* 1/4/62
Bennetts, F. E., *M.B.* 1/4/62
Poirier, H., *M.B.* 1/4/62
Darling, A. H., *M.B.* 1/4/62
Stead, B. R., *M.B.* 28/10/62
Verney, G. I., *M.B.* 16/11/62
Staunton, M. D. M., *M.B.* 19/1/63
Evans, T. G., *F.R.C.S.* 7/6/63
Kocen, R. S., *M.B.*, *M.R.C.P.* 9/6/63
Pitt, B. M. V., *M.B.* 20/2/64
Arbuthnot, J. H., *M.B.* 10/3/64
Bridges, P. K., *M.B.* 2/4/64
Wright, N., *M.B.*, *D.P.M.* 21/4/64
Curtis, G. T., *M.B.* 23/5/64
Uttley, D., *M.B.* 13/6/64
Smith, K. G., *M.B.* 30/6/64
Cooper, D., *M.B.* 24/3/65
Jones, R. H. T., *M.B.* 30/3/65
Finney, R., *M.B.*, *F.R.C.S.* (*A/Lt.-Col.* 16/6/64) 12/7/65

Digitized by Google

Captains.

Harrington, J., *M.B.* 2/11/54
Harvey-Kelly, R. D., *M.B.* (*A/Maj* 12/11/62) 16/10/61
Welham, R. A. N., *M.B.* 20/2/62
Enfield, C. C., *M.B.* 1/4/62
Young, C. H., *M.R.C.S.*, *L.R.C.P.* 1/4/62
Rees, W. E. L., *M.B.* 1/4/62
Wingfield, J. G., *M.B.* 1/4/62
Corcoran, R., *M.B.* 1/4/62
Thomas, G. G., *M.B.* 7/8/62
Reed, M. F., *M.B.* 14/8/62
Miller, I. A., *M.B.* 18/12/62
Galbraith, A. W., *M.B.* 11/1/63
Barkhan, P., *M.D.* (*A/Maj.* 24/3/64) 9/8/63
Ardill, B. L., *M.B.* 5/11/63
Tripney, J. D., *M.B.* 29/4/64
Flyn, W. A., *M.B.* 6/5/64
Lefever, R. M. H., *M.B.* 20/4/65

Quarter-Masters.

Arkell, J. S. 21/12/48
maj. 18/6/63
Bowman, R. McA. 31/8/51
capt. 13/11/58
Henning, R. W., *E.R.D.* 8/11/51
maj. 20/6/60
Burton, T. W. 23/4/55
capt. 6/4/61
Nuttall, C. G., *T.D.* 23/12/56
maj. 23/12/62
Freeman, G. *lt.* 6/3/60

Non-Medical Section

Majors.

Kidman, T. W., *E.R.D.* 28/8/49
Green, C. D., *E.R.D.* 29/1/53
Jenkins, B. H., *E.R.D.* 10/10/55
Tromans, F. N., *M.B.E.*, *E.R.D.* 11/8/56
Cheeseman, J. T. S. 2/6/58

Captains.

Oliver, G. 10/10/55
Watts, W. A., *E.R.D.* 2/6/57
Bishop, J., *E.R.D.* 29/6/57
Croton, L. M. 18/10/59
Riddle, E. E. 29/6/62
Garland, W. H. J. 1/11/62

National Service Officers

Captains.

Williams, J. G., *M.R.C.S.*, *L.R.C.P.* 7/3/61
Mathalone, M. B. R., *M.B.* 2/8/61
Mauchline, W. M. P., *M.B.* 15/8/61
Genever, E. E., *M.B.* 24/8/61
Turner, M. R., *M.B.* 29/8/61
Swinglehurst, P. J., *M.B.* 29/8/61
Davis, P. W., *M.B.* 29/8/61
Cawley, M. I. D., *M.B.* 29/8/61
Fergus, J. N., *M.B.* 29/8/61
Mack, J. W., *M.B.* 29/8/61
McKerrow, C. G ., *M.B.* 29/8/61
Peckham, M. J., *M.B.* 29/8/61
Charlesworth, D., *M.B.* 29/8/61
Jones, E. J., *M.B.* 29/8/61
Naylor, C. H., *M.B.* 29/8/61
Pegg, J. G., *M.B.* 29/8/61
Petchey, D. R., *M.B.* 29/8/61
Sheppard, R. F., *M.B.* 29/8/61
Hill, B. D. G., *M.B.* 29/8/61
Nuttall, J. B., *M.R.C.S.*, *L.R.C.P.* 29/8/61
Aldous, M. R., *M.B.* 29/8/61
Bradley, J., *M.B.* 29/8/61
Hall, R. D., *M.B.* 29/8/61
Glen, R. T., *M.B.* 29/8/61
Walton, A. E., *M.B.* 29/8/61
Davies, D. J .C., *M.B.* 29/8/61
Millwood, A. J. E., *M.B.* 29/8/61
Catty, R. H. C., *M.B.* 29/8/61
Easty, D. L., *M.B.* 29/8/61
iley, J. A. C., *M.B.* 29/8/61

Captains—contd.

Cole, P. H., *M.B.* 12/9/61
Pegington, J., *M.B.* 12/9/61
McLaggan, J. G., *M.B.* 12/9/61
Ball, P. J., *M.B.* 12/9/61
Hickling, R. S., *M.B.* 12/9/61
Kempton, B. N. C., *M.B.* 12/9/61
Jones, A. F., *M.B.* 12/9/61
Verbov, J. L., *M.B.* 12/9/61
Wardle, E. N., *M.B.* 12/9/61
MacMillan, A. L., *B.M.* 12/9/61
Waters, W. E., *M.B.* 12/9/61
Elkington, J. S., *M.B.* 12/9/61
Perkins, B. A. W., *M.B.* 12/9/61
Edwards, J. A., *M.B.* 12/9/61
Anderton, J. M., *M.B.* 12/9/61
Sankarayya, N., *M.B.* 26/9/61
Semple, J. C., *M.B.* 26/9/61
Davidson, A. I., *M.B.* 26/9/61
Fitzpatrick, M. J., *M.B.* 26/9/61
Smith, P. H., *M.B.* 26/9/61
Martin, I. C. A., *M.B.* 26/9/61
Johnson, D. A. W., *L.R.C.P. & S.* 26/9/61
Hyde, T. A., *M.B.* 26/9/61
Howorth, P. J. N., *M.B.* 26/9/61
Croudace, J., *M.B.* 26/9/61
Flint, J. G. R., *B.M.* 10/10/61
Anderson, T. Y., *M.B.* 10/10/61
Davies, B., *M.B.* 10/10/61
Venables, C. W., *M.B.*, *F.R.C.S.* 10/10/61
Ross, I. S., *M.B.* 10/10/61
Clare, M., *M.B.* 10/10/61
Bartlett, M. C., *M.B.* 10/10/61
McLachlan, M. S. F., *M.B.* 31/10/61
Douglas, W. H. G., *M.B.* 31/10/61
Slater, J. M., *M.B.* 31/10/61
Haywood, B. F., *M.B.* 31/10/61
Barry, M., *M.B.* 31/10/61
Pritchard, M. L. B., *M.B.* 31/10/61
Seiler, E. R., *M.B.* 31/10/61
Gross, M., *M.B.* 14/11/61
Warwick, F., *M.B.* 14/11/61
Clark, M. L., *M.B.* 14/11/61
Lever, N. E. F., *M.B.* 8/2/62

Digitized by Google

ROYAL ARMY MEDICAL CORPS

TERRITORIAL ARMY

Hon. Colonels.

Fraser, Col. *Sir* Ian, *Kt.*, *D.S.O.*, *O.B.E.*, *M.D.*, *M.Ch.*, *F.R.C.S.*, *D.L.* 16/2/48

Taylor, Lt.-Col. R. S., *O.B.E.*, *T.D.*, *M.R.C.S.*, *L.R.C.P.* 18/2/59

Doherty, Col. R. J. S., *T.D.*, *M.B.*, 17/8/59

Young, Col. D. H., *O.B.E.*, *T.D.*, *M.D.*, *F.R.C.S.* 3/1/60

Wolstenholme, Col. W. H., *O.B.E.*, *T.D.*, *M.R.C.S.*, *L.R.C.P.* 17/3/61

Galloway, Lt.-Col. J. P., *M.B.* 30/3/61

Hon. Colonels—contd.

Ollerenshaw, Lt.-Col. R. G. W., *E.R.D.*, *T.D.*, *B.M.*, *D.M.R.D.* 17/10/61

Langmaid, Col. F. R., *O.B.E.*, *T.D.*, *M.R.C.S.* *L.R.C.P.* 26/11/61

Smith, Col. J., *O.B.E.*, *T.D.*, *M.B.* 13/12/61

Silverton, Col. M. I., *O.B.E.*, *T.D.*, *M.R.C.S.*, *L.R.C.P.*, *D.P.H.* 5/4/62

Flemming, Col. A. G., *O.B.E.*, *T.D.*, *M.R.C.S.*, *L.R.C.P.*, *D.L.* 9/8/62

Maciver, Col. A. J., *O.B.E.*, *T.D.*, *D.L.*, *M.B.* 24/2/63

Hon. Colonels—contd.

Lee, Col. H. B., *T.D.*, *M.B.*, *B.S.* *F.R.C.S.*, 25/4/63

Richardson, Maj.-Gen. F. McL., *C.B.*, *D.S.O.*, *O.B.E.*, *M.D.* 1/7/63

d'Abreu, Maj. (Hon. Lt.-Col.) A. L., *O.B.E.*, *Ch.M.*, *F.R.C.S.* 1/11/63

Neill, Maj., G. A. W., *O.B.E.*, *T.D.*, *M.B.*, *D.P.H.* 6/11/63

Oswald, Col. N. C., *T.D.*, *M.D.*, *F.R.C.P.* 1/12/63

Newman, Maj. P. H., *D.S.O.*, *M.C.*, *F.R.C.S.* 5/9/64

Todd, Col. J. V., *T.D.*, *M.B.*, *F.R.C.S.* 13/1/65

Lt.-Colonels.

Macrae, J., *T.D.*, *M.D.*, *D.P.H.* 18/3/49

West, R., *T.D.*, *M.R.C.S.* *L.R.C.P.* 11/4/54

Hughes, J. P. W., *T.D.*, *M.B.* 24/2/55

McConnell, R. B., *T.D.*, *M.B.*, *M.R.C.P.*, (*A/Col.* 21/12/65) 20/1/58

Ross, W. M., *M.B.* 19/11/59

Hughes, J. M., *M.B.* 1/4/60

Rees, D. St. J. D., *M.B.* 15/7/60

Holman, J. G. S., *M.C.*, *M.R.C.S.*, *L.R.C.P.*, *D.P.H.* 9/1/61

Watt, A. M., *T.D.*, *M.B.* 1/3/61

Thompson, H., *M.B.*, *F.R.C.S.* 1/4/61

Serjeant, J. C. B., *T.D.*, *M.B.*, *F.R.C.S.* 1/10/61

Gresham, G. A., *M.B.* 1/10/61

Young, A., *T.D.*, *M.B.* 1/11/61

Smith, A. L. H., *T.D.*, *M.R.C.S.*, *L.R.C.P.* 1/11/61

Jory, H. I., *T.D.*, *B.M.* (*A/Col.* 1/11/65) 1/11/61

Lt.-Colonels—contd.

Emery, F. W. M., *M.B.* 30/11/61

Shivas, A. A., *T.D.*, *M.D.* (*Seconded to O.T.C.*) 1/4/62

Fletcher, E., *M.D.*, *M.R.C.P.* (*A/Col.* 15/8/65) 2/4/62

Hadfield, G. J., *T.D.*, *M.B.*, *F.R.C.S.* 25/4/62

Nicol, N. T., *T.D.*, *M.B.* (*A/Col.* 1/5/65) 30/4/62

Butterfield, J. K., *T.D.*, *L.M.S.S.A.* 1/5/62

McCalister, A., *M.B.* 21/8/62

Prentice, J., *M.B.* 8/10/62

MacMillan, D., *M.B.* 10/10/62

Hobday, T. L., *M.B.* 15/11/62

Murdock, J. R., *M.D.* 1/1/63

Evans, C. M. W., *M.R.C.S.*, *L.R.C.P.* 15/1/63

Dench, P. G. R., *M.B.* 3/3/63

Lees, W., *T.D.*, *M.B.* (*A/Col.* 1/8/65) 4/3/63

Lt.-Colonels—contd.

Blacklay, O. H., *M.B.* 1/4/63

Tacchi, D., *T.D.*, *M.B.* 11/6/63

Oliver, J. H. H., *T.D.*, *M.R.C.S.*, *L.R.C.P.* 1/8/63

Greig, K., *T.D.*, *M.D.* 1/11/63

Mann, C. J. H., *T.D.*, *M.B.* 1/11/63

Price, R., *M.B.* 15/11/63

Horler, A. R., *M.B.* 19/11/63

Stewart, R. M., *M.B.* 1/12/63

Brabbin, W., *L.R.C.P.*, *L.R.C.S.* 9/12/63

Mackinnon, A. G., *M.B.* 19/12/63

Scott, B. K., *M.B.* 1/2/64

Ashby, W. B., *M.B.* 27/4/64

Rees, G. D., *M.B.* 1/5/64

Stewart, P. D., *M.D.* (*A/Col.* 1/8/64) 1/8/64

Smith, D. W. C., *M.D.* 1/11/64

Digitized by Google

Royal Army Medical Corps—Territorial Army—*continued*

Majors.

Neill, G. A. W., *O.B.E.*, *T.D.*, *M.D.*, *D.P.H.* 1/3/43
Third, J. R. S., *T.D.*, *M.B.*, 1/5/47
Webber, R. H., *M.B.E.*, *T.D.*, *M.R.C.S.*, *L.R.C.P.* 1/5/47
Minford, H. J., *M.C.*, *T.D.*, *M.B.* 30/12/47
Griffiths, L., *M.R.C.S.*, *L.R.C.P.*, (*Res. of Off.*) 14/7/48
Marshall, G. P. MacC., *M.B.*, *D.P.H.* 29/11/48
Mason, J., *M.B.E.*, *E.R.D.*, *T.D.*, *B.M.* (*Res. of Off.*) 16/8/49
Williams, E. J., *T.D.*, *M.R.C.S.*, *L.R.C.P.* 2/7/50
Ewell, E. J., *T.D.*, *M.R.C.S.*, *L.R.C.P.* 22/4/51
Roberts, J. L.D., *M.B.*, *F.R.C.S.* 27/12/51
Atkinson, W. J., *T.D.*, *M.D.* 20/1/52
Jacobs, P., *T.D.*, *M.B.* 23/1/52
Hardie, P. J., *M.B.E.*, *M.R.C.S.*, *L.R.C.P.* 14/3/52
Bell, R. B., *T.D.*, *M.B.* 16/3/52
Devlin, B., *O.B.E.*, *M.B.*, *D.P.H.* 20/5/52
Smith, H. N., *M.C.*, *M.R.C.S.*, *L.R.C.P.* 24/11/52
Stilley, H. N., *M.C.*, *M.R.C.S.*, *L.R.C.P.* 24/11/52
Challenger, J. H., *T.D.*, *M.B.* (*A/Col.* 1/12/65) 18/2/53
Ramsay, R. H., *T.D.*, *M.B.* 3/4/53
Attenborough, J., *T.D.*, *M.B.* 1/10/53
Walker, C. H., *T.D.*, *M.B.* 31/10/53
Reese, A. J. M., *T.D.*, *M.D.* 14/11/53
Foster, D. V., *T.D.*, *M.R.C.S.*, *L.R.C.P.* 23/12/53
Glanvill, A. T. H., *T.D.*, *M.R.C.S.*, *L.R.C.P.* 29/12/53
Morse, F. G., *T.D.*, *MR.C.S.*, *L.R.C.P.* 28/1/54
Nicholls, D. L., *T.D.*, *M.R.C.S.*, *L.R.C.P.* 14/3/54
Grimbly, A. P., *T.D.*, *M.B.* 1/5/54
Creese, R., *T.D.*, *M.B.* 28/5/54
Sidebottom, D. H., *M.B.* 6/9/54
Raffle, R. B., *T.D.*, *M.D.*, *M.R.C.P.* 27/11/54
Whitehead, J. P. S., *M.R.C.S.*, *L.R.C.P.* 5/1/55
Craig, R. T. G., *T.D.*, *M.B.* 1/5/55

Majors—contd.

Clunies-Ross, W. G. F., *T.D.*, *M.R.C.S.*, *L.R.C.P.* 26/5/55
Palmer, C. R., *T.D.*, *M.R.C.S.*, *L.R.C.P.* 15/1/56
Garson, J. H., *T.D.*, *M.B.* 17/4/56
Forster, D. H., *T.D.*, *M.B.* 11/6/56
Rooney, J. F. F., *M.B.K.*, *M.B.* 22/7/56
Campbell, J., *T.D.*, *M.B.* 5/11/56
Theakston, R. N., *L.M.S.S.A.* 15/12/56
Brown, G. L., *M.D.*, *D.P.H.* 2/1/57
•Anderson, M. R., *T.D.*, *M.B.* 12/1/57
Turner, J. D. G., *T.D.*, *M.B.* 21/1/57
Goodhead, R. A., *T.D.*, *M.B.* 13/2/57
Heber, A. J., *T.D.*, *M.B.* 13/2/57
Cameron, G. I., *M.B.*, *T.D.* 13/2/57
Wand, L. G. R., *T.D.*, *M.B.* (*A/Lt.-Col.* 24/6/65) 6/3/57
Steele, G. A., *T.D.*, *M.B.* (*A/Col.* 26/6/65) 6/3/57
Dunn, F. J., *M.B.* 19/4/57
Howel-Evans, A. W., *M.B.* 8/5/57
Salkeld, D. V., *T.D.*, *M.R.C.S.*, *L.R.C.P.* 27/5/57
Sieger, A. E. M., *T.D.*, *L.R.C.P.*, *L.R.C.S.* 10/7/57
Merson, A. T., *T.D.*, *M.B.* 2/8/57
McKelvey, R. S., *M.B.* 21/8/57
Wright, A. E., *M.B.* 11/9/57
Willetts, G. T. S., *M.B.* 11/9/57
O'Neill, D. W. J., *M.R.C.S.*, *L.R.C.P.* 13/10/57
Kessell, W. I. N., *M.B.* 23/10/57
Beardsmore, D. A. A., *M.B.* 23/10/57
Fox, P. G., *M.R.C.S.*, *L.R.C.P.* 13/11/57
Davison, W., *M.B.* 4/12/57
Mattingley, S., *T.D.*, *M.B.* (*A/Lt.-Col.* 1/8/65) 27/12/57
Cassidi, F. P., *M.B.* 22/1/58
Scott, C. M., *M.B.* 22/1/58
Haldane, D. A., *M.B.* 12/2/58

Majors—contd.

Humphreys, J., *M.B.* 5/3/58
Walton, E. W., *M.D.* (*Seconded to O.T.C.*) 5/3/58
Bailey, K. S., *T.D.*, *M.B.* 6/3/58
de Reybekill, W. A., *T.D.*, *L.R.C.P.*, *L.R.C.S.* 18/3/58
Jones, R. H., *T.D.*, *M.B.* 22/3/58
Bittiner, J. B., *M.B.* 25/3/58
Fergusson, M. N., *T.D.*, *M.R.C.S.*, *L.R.C.P.* 26/3/58
Ryder, M. H., *M.R.C.S.*, *L.R.C.P.* 25/4/58
Murphy, D. St. J., *T.D.*, *M.B.* 18/6/58
Bradfield, W. J. D., *T.D.*, *M.B.*, *F.R.C.S.* 12/7/58
Unsworth, J. T. L., *T.D.*, *M.B.* 20/7/58
Teague, G. D., *T.D.*, *M.B.*, *D.P.H.* 2/8/58
Teuten, A. R., *M.B.* 20/8/58
Brown, H., *M.B.* 20/8/58
Hutchinson, R. W., *M.B.* 26/8/58
Cross, J. R., *T.D.*, *M.B.* 8/9/58
Stanton, J. A., *M.B.* 10/9/58
Cowan, K. A., *M.B.* (*A/Lt.-Col.* 1/10/65) 10/9/58
Samuel, C. M., *M.B.E.*, *M.B.*, *D.P.H.* 1/10/58
Richards, H. H., *M.B.* 1/10/58
Lipp, C., *L.R.C.P.*, *L.R.C.S.* 1/10/58
Hewitt, J. C., *M.D.*, *F.F.A.R.C.S.* 2/10/58
Anderson, J. A. D., *M.B.* 22/10/58
Hoskins, E. O. L., *T.D.*, *M.B.* 11/11/58
Roberts, P., *T.D.*, *M.B.* 11/11/58
Butler, J. L., *M.R.C.S.*, 27/12/58
Steel, A. E., *M.R.C.S.*, *L.R.C.P.* (*A/Lt.-Col.* 1/7/64) 2/1/59
Ashley, D. J. B., *M.D.* 2/1/59
Yonge, G. P., *M.B.* 12/2/59
Redfern, J. N., *M.B.* 13/2/59
Hamilton, J. M. S., *T.D.*, *M.B.* 27/3/59
Watkinson, R. G., *M.B.* 27/3/59
O'Donnell, G. M., *M.B.* 27/3/59
Griffiths, G. E., *M.B.* 12/4/59
Drever, J. J., *M.B.* 16/4/59
Crampton, C. C., *M.R.C.S.*, *L.R.C.P.* 9/7/59
Cook, P. J., *M.R.C.S.*, *L.R.C.P.* 30/7/59
Jones, C. H., *M.B.* 30/7/59
Watson, H., *M.B.* 4/8/59
Salkeld, J. W., *M.B.* 20/8/59
Argent, D. E., *T.D.*, *M.B.*, *F.F.A.R.C.S.* (*A/Lt.-Col.* 1/7/64) 24/8/59

• Denotes a woman officer.

Digitized by Google

Majors—contd.

Cubitt, G. R., *T.D.*, *M.B.* (*A/Lt.-Col.* 1/5/65) 5/9/59

Harrison, A. R., *M.B.* 10/9/59

Begg, T. B., *M.B.*, (*A/Lt.-Col.* 1/11/65) 10/9/59

Stone, K. A., *M.B.* 10/9/59

Dukes, A. F., *M.B.* 1/10/59

Salmon, M. V., *M.B.* 1/10/59

Sturdy, D. E., *M.B.* (*A/Lt.-Col.* 1/3/63) 22/10/59

Taylor, D. B. S., *M.B.* 5/11/59

House, M. L., *M.C.* 12/11/59

Vale, R. J., *M.B.* 3/12/59

Barlas, J. A., *M.B.* 6/12/59

Sloan, H. H., *M.B.* 18/2/60

Boheimer, K., *M.B.* 10/3/60

Gill, S. J., *T.D.*, *M.B.* 19/3/60

Agnew, W. V., *M.R.C.S.*, *L.R.C.P.* 31/3/60

Mackie, E. D., *M.B.* 21/4/60

Arthur, R. A., *M.R.C.S.*, *L.R.C.P.* 27/4/60

Jillett, R. L., *M.B.* 23/6/60

Graff, D. J. C., *M.B.* 5/8/60

Pinkerton, I. W., *M.B.* (*A/Col.* 1/4/64) 25/8/60

Tubmen, H., *M.B.* 15/9/60

Griffiths, H. E. D., *M.B.* 15/9/60

Hobslev, M., *M.B.* 6/10/60

Dallas, N. L., *M.B.* 6/10/60

Barclay, G. P. T., *M.B.* ·6/10/60

Wallace, A. F., *M.B.* 16/10/60

Tucker, P. W., *M.B.* 27/10/60

Fraser-Darling, A., *M.B.E.*, *M.B.* 27/10/60

Tait, I. B., *M.B.*, *F.R.C.S.* 27/10/60

Blair, J. S. G., *Ch.M.*, *F.R.C.S.* (*Seconded to O.T.C.*) 17/11/60

Spence, K. A. E., *T.D.*, *M.R.C.S.*, *L.R.C.P.* 25/11/60

Grieve, J. F. K., *T.D.*, *M.B.* 1/12/60

Leiper, J., *M.B.E.*, *T.D.*, *M.B.* 13/1/61

Majors—contd.

Simpson, R. E. D., *M.B.* 19/1/61

Williams, D. K., *M.B.* 26/1/61

Constable, F. L., *T.D.*, *M.D.* 14/2/61

Donald, J. R., *M.B.* 9/3/61

Mansfield, C. L., *M.R.C.S.*, *L.R.C.P.* 30/3/61

Miller, A. C. M. L., *T.D.* *M.B.* (*Seconded to O.T.C.*) 22/4/61

Golightly, D. L., *M.B.* 1/5/61

Park, G., *M.B.* 11/5/61

Myles, D. M. G., *M.B.* 17/5/61

Boyd, H. C., *M.B.* (*Res. of Off.*) 29/5/61

Foster, A. R., *M.B.* (*A/Lt.-Col.* 13/12/64) 3/6/61

Holborow, C. A., *M.B.* 3/6/61

Carter, D. M., *M.B.* 22/6/61

Seale, J. R., *M.B.* 22/6/61

Fraser, D. E., *M.B.* 23/7/61

Petrie, R. A. N., *M.R.C.S.*, *L.R.C.P.* 10/8/61

Fuller, A. P., *M.B.* 10/8/61

McLelland, J., *M.B.* 4/9/61

Watson, J. R., *M.B.* (*A/Lt.-Col.* 1/8/64) 21/9/61

Mutch, A. J., *M.B.* (*A/Lt.-Col.* 1/2/63) 21/9/61

Drummond, R. G., *M.B.*, *D.P.H.* 1/10/61

Dougan, G., *T.D.*, *M.R.C.S.*, L.R.C.P. 8/10/61

Taylor, D. E. M., *M.B.* (*A/Lt.-Col.* 1/9/64) 12/10/61

Crawford, H. F., *M.R.C.S.*, *L.R.C.P.* 14/12/61

Inkster, J. S., *M.B.* 15/1/62

Blandy, J. P., *M.B.* 1/2/62

Patey, D. G. H., *B.M.* 8/2/62

Wilson, A., *M.B.* 22/2/62

Rentoul, J. W., *M.R.C.S.*, *L.R.C.P.* 29/3/62

Lewis, L. T., *M.B.* 1/4/62

Davey, A. C. C., *M.B.* 1/4/62

Price, D. B., *M.B.* 1/4/62

Moncur, J. A., *M.B.* 1/4/62

Miller, R. W. S. *L.R.C.P.*, *L.R.C.S.* 1/4/62

Majors—contd.

Biggart, H. G., *M.B.*, F.R.C.S. 1/4/62

Rowell, P. J. W., *M.B.* 1/4/62

Horne, A. MacL., *M.B.* 1/4/62

Scott, G. B., *M.B.* 1/4/62

McKay, R. H. G., *L.R.C.P.*, *L.R.C.S.* 1/4/62

Swallow, M. W., *M.B.* 1/4/62

Madden, D. J., *L.R.C.P.*, *L.R.C.S.* 1/4/62

George, J. R. G., *M.R.C.S.*, *L.R.C.P.* 1/4/62

Lloyd-Roberts, R. E. L., *M.B.* 1/4/62

Zilkha, K. J., *M.B.* 1/4/62

Thompson, W. A. L., *M.B.* 1/4/62

Tait, W. G., *M.B.* 1/4/62

Crosby, D. L., *M.B.* 1/4/62

Levick, R. K., *M.B.* 1/4/62

Fulford, G. E., *M.B.* 1/4/62

Rawstron, J. R., *M.B.* 1/4/62

Norrie, D. McK., *M.B.*, (*A/Lt.-Col.* 14/1/65) 1/4/62

Haslam, J., *M.B.* 1/4/62

Davison, R. C. *M.R.C.S.*, *L.R.C.P.* 1/4/62

Beare, M. S., *M.B.* 1/4/62

Mitchell, P. E. G., *M.B.* (*A/Lt.-Col.* 1/12/65) (*Seconded to O.T.C.*) 1/4/62

Bridges, J. B., *M.B.* 1/4/62

MacLean, N., *M.B.* (*A/Lt.-Col.* 1/9/65) 1/4/62

Rae, J. B., *T.D.*, *M.B.* 1/4/62

Samuel, J. R., *M.B.* 1/4/62

Abbott, D., *M.B.* 1/4/62

Simpson, R. L., *M.B.* 1/4/62

Roper, W. A. G., *M.B.* 1/4/62

Robinson, B. H. B., *M.B.*, *M.R.C.P.* 1/4/62

Merry, P. H., *B.M.* 1/4/62

Mechie, D. G., *M.B.* 1/4/62

Seargeant, P. W., *M.B.* 1/4/62

Yeomans, R. A., *M.B.* 1/4/62

Proctor, D. M., *M.B.* 1/4/62

Bodley, P. O., *M.B.* 1/4/62

Waldron, D. H., *M.B.* 1/4/62

Piggot, T. A., *M.B.*, *F.R.C.S.* (*Seconded to O.T.C.*) 1/4/62

Roddie, I. C., *M.D.*, *M.R.C.P.* (*Seconded to O.T.C.*) 1/4/62

Keen, J. E., *M.B.* 1/4/62

Beynon, A. H., *M.B.* 1/4/62

Colville, B., *M.B.* (*Res. of Off.*) 1/4/62

Digitized by Google

Majors—contd.

Cramer, F., *T.D.*, *M.B.* 1/4/62
Begg, J. D., *M.B.* 1/4/62
Jefferies, J. D., *M.D.* 1/4/62
Bird, T., *M.D.* 1/4/62
Wright, T., *M.D.* 1/4/62
Lloyd-Jones, P. M. *M.B.* 1/4/62
Tatford, E. P. W., *M.B.* 1/4/62
Gilbertson, J. C., *M.B.* 1/4/62
McLellan, I. R., *M.B.* 1/4/62
Dawson, P. J., *M.B.* 1/4/62
Pritchard, A. E., *M.B.*, *F.R.C.S.* 1/4/62
Parrish, J. A., *M.B.* 1/4/62
Heath, I. D., *M.B.* 18/4/62
MacQueen, R. L., *M.R.C.S.*, *L.R.C.P.* 28/4/62
Furniss, M. J. P., *M.B.* 30/4/62
Wright, F. R., *M.B.* 5/5/62
Cox, H. J. E., *M.B.* 8/5/62
Grebbell, F. S., *M.B.*, *F.F.R.* 9/5/62
McCavana, J. J. G. *M.B.* 9/5/62
Bamford, N. E. C., *M.B.* 16/5/62
Sewell, I. A., *M.B.* 4/7/62
Rees-Mathews, I., *M.B.* (*A/Lt.-Col.* 15/7/65) 1/8/62
Elder, W. M., *M.B.* 1/8/62
Davison, D. W., *T.D.*, *M.B.* 3/8/62
Fisher, M. L., *M.B.* 3/8/62
Rees, G. A. D., *M.B.* 19/8/62
Macdonald, J. D., *T.D.*, *M.B.* 23/9/62
Stark, D. C. C., *M.B.* 29/9/62
Hill, J. D., *M.B.* 5/10/62
Barwick, C., *M.B.* 21/10/62
Cory, C. C., *M.B.* 28/10/62
Furniss, D. A., *M.R.C.S.*, *L.R.C.P.* 12/11/62
Sarginson, J., *M.B.* 3/12/62
Lloyd, C. G., *M.B.* 15/1/63
Griffiths, B. L., *M.B.* 10/2/63
Fluck, D. C., *M.B.* 10/2/63

Majors—contd.

Muir, B. J., *M.B.* 21/2/63
Walker, K. P., *L.M.S.S.A.* 28/3/63
Gooding, D. J., *M.B.* (*Res. of Off.*) 26/4/63
Aiken, D., *M.B.*, *F.R.C.S.* 14/5/63
Millen, J. H., *M.B.* 23/5/63
Bridges, J. M., *M.B.* 29/5/63
Stearn, R. N., *M.B.* 9/6/63
Haultain, D. L. N., *M.B.* 22/6/63
Williams, G. L., *M.B.* 7/7/63
Rigby, J. P. V., *B.M.* 8/7/63
Watson, D. M., *M.B.* 10/7/63
Dann Charles-Jones, J. E, *M.B.* 11/7/63
Hesson, W. R., *M.B.* 15/7/63
Lavine, M. J., *M.B.* 21/7/63
Sumption, J. C., M.B., *F.F.A.R.C.S.* 23/7/63
Atkinson, A. A., *M.B.* 1/8/63
Kay, B. *M.B.*, 13/9/63
Williams, R. G., *M.B.*, *F.R.C.S.* 1/10/63
Carson, D. J. L., *M.B.* 14/10/63
McMillan, N. L., *M.B.* 18/11/63
Morrison, D. L., *M.B.* 28/11/63
Glover, A., *L.M.S.S.A.* 15/12/63
Talty, S. K., *M.B.* 5/1/64
Daly, P. J., *T.D.*, *L.R.C.S.*, *L.R.C.P.* 7/1/64
O'Connor, T. J., *M.B.* 8/1/64
Stoker, G. E., *M.C.*, *T.D.*, *M.R.C.S.*, *L.R.C.P.* 1/2/64
Hamblen, D. L., *M.B.* 9/2/64
James, J. H. M., *M.B.* 25/2/64
Ferguson, D. J. M., *M.B.* 12/3/64
Telfer, S., *M.B.* 16/3/64
Eames, B. I., *M.B.* 29/3/64
Thomson, C. B., *M.R.C.S.*, *L.R.C.P.* 2/4/64
Featherstone, G. L. *M.B.* 2/4/64
Burke, K. T., *M.B.* 24/4/64
Ryder, J. B., *M.R.C.S.*, *L.R.C.P.* 26/4/64
Tough, H. G., *M.B.* 1/5/64
Dawson, H., *M.B.* 8/5/64

Majors—contd.

Thomas, W. C. T., *M.R.C.S.*, *L.R.C.P.* 7/6/64
Bennett, G. G. W., *M.B.*, *D.P.H.* 4/7/64
Smith, G. B., *M.B.* 4/8/64
Tait, A. McI., *M.B.* 18/9/64
Reynolds, R. F., *M.B.* 19/9/64
Hope, A. M., *M.B.* 16/10/64
White, W. F., *M.B.* 28/10/64
Lawrence, P. A., *T.D.*, *M.B.* 1/12/64
Moran, P. F., *M.B.* 3/12/64
Young, J. P., *M.B.* 4/1/65
Evans, J. D., *M.B.* 1/3/65
Mackenzie, P. A. P., *L.R.C.S.*, *L.R.C.P.* 9/3/65
Smith, J. H., *M.B.* 3/4/65
Snowdon, B. A., *M.B.* 4/4/65
Denmark, J. C., *M.B.* 27/4/65
Chambers, H. W., *M.B.* 27/5/65
Muir, W. K. M., *M.B.* 1/6/65
Edmond, P., *M.B.* 17/6/65
Canton, J. L., *M.B.* 23/6/65
Cash, G. N., *M.B.* 27/6/65
Hakes, J. A. A., *M.B.* 6/9/65
Higham, J., *M.B.* 12/9/65
Robinson, E. T., *M.B.* 13/9/65
Balfour, I. C., *M.B.* 13/9/65
Macaulay, M. B., *B.M.* 14/9/65
Munro, N. H., *M.B.* 25/9/65
Dickson, A. S. B., *M.B.* 30/9/65
Evans, D. G., *M.B.* 6/10/65
Clark, R. G., *M.B.* 8/10/65
Hollingworth, A. V., *M.B.* 11/1/66
Monk, P. R., *M.B.* 6/2/66

Captains.

Dow, T. C., *M.B.* 5/2/50
Addenbrooke, D. R. H., *M.R.C.S.*, *L.R.C.P.* 13/11/51
Keir, R. M. S., *M.B.* (*A/Maj.* 25/2/60) 22/11/52
Hutchison, A. G., *M.B.*, *F.R.C.S.* (*A/Lt.-Col.* 1/4/64) 11/6/56
Adlington, P., *M.B.* 22/7/58
Williamson, J. McI., *M.B.* 23/9/58
Provan, D. C., *M.B.* 21/4/59
Haysey, G. T., *M.B.* 17/6/59
Bracewell, B. F., *M.B.* 10/7/59

Digitized by Google

Captains—contd.

Lawson, J. P., *M.B.* (*A/Maj.* 12/5/64) 15/8/59

Price, J. L., *M.B.* 21/11/59

Dalrymple, J. O., *M.B.* 7/1/60

Elliott, J. McG., *M.R.C.S.*, *L.R.C.P.* 27/1/60

Jones, G. E. S., *M.B.* 25/2/60

High, D. P., *M.B.* 16/3/60

Dulake, C., *M.B.* 27/4/60

Hill, M. J., *M.B.* 25/6/60

Brown, A. H., *M.B.* (*A/Maj.* 27/5/64) 5/10/60

Selby, C. S., *M.B.* (*A/Maj.* 25/6/64) 26/10/60

Ower, D. C., *M.B.* 26/10/60

Eakins, W. A., *M.B.* 10/12/60

Salmon, R. W., *M.B.* 12/12/60

Brown, C. R., *M.B.* 15/12/60

Morton, W. H., *M.R.C.S.*, *L.R.C.P.* 2/1/61

Bowie, J. H. H., *M.B.* 12/1/61

Choudhury, R. D., *M.R.C.S.*, *L.R.C.P.* 3/3/61

Moxon, J. W. A., *M.B.* 15/3/61

Brown, W. A., *M.B.* 17/3/61

Crocker, M. C., *M.B.*, *F.F.A.R.C.S.* (*A/Maj.* 30/9/64) 17/3/61

Tonge, R. E., *M.B.* 4/4/61

Cundy, J. M., *M.B.* (*A/Maj.* 14/2/64) 1/5/61

Jones, A. R., *M.R.C.S.*, *L.R.C.P.* (*A/Maj.* 9/8/62) 9/7/61

Kernohan, P. G., *M.B.* 2/8/61

Cottrell, W. M., *M.B.* 29/8/61

Cahill, J., *M.B.* 8/10/61

Scargill, S. W., *M.R.C.S.*, *L.R.C.P.* 14/10/61

ɵEvans, H. P., *M.B.* 24/10/61

Bryett, W. W., *M.B.* (*A/Lt.-Col.* 1/8/65) 26/10/61

Buckley, J. A. W., *M.R.C.S.*, *L.R.C.P.* 28/10/61

Wynne, C., *M.B.* 30/10/61

Captains—contd.

Evans, J. N. G., *M.B.* 15/11/61

Jeffries, J. N. G., *M.B.* 15/11/61

Carson, A. A. G., *M.B.*, D.P.H. 6/12/61

Price, H. V., *M.B.* 29/12/61

Reffold, B., *M.B.* 6/1/62

Green, G. J., *M.B.* 1/2/62

Alltree, M., *M.B.* 21/2/62

Logan, R. W., *M.B.* 1/4/62

Hunting, J. B., *M.B.* 1/4/62

Watson-Baker, H. R., *T.D.*, *M.B.* (*T/Maj.* 9/11/62) 1/4/62

Caldbeck-Meenan, J., *M.B.* 1/4/62

Black, J. E., *M.B.* 1/4/62

McCarry, J. E., *M.B.* 1/4/62

Ross, P. W., *M.B.* 1/4/62

Mair, I. W. S., *M.B.* 1/4/62

Green, R. J., *M.B.* 1/4/62

Shores, J. G., *M.B.* 1/4/62

Piggot, J., *M.B.*, *F.R.C.S.* (*A/Maj.* 18/6/62) 1/4/62

Haslett, W. H. K., *M.B.* 1/4/62

Millar, G. T., *M.B.* 1/4/62

Earnshaw, J. H., *M.B.* 14/4/62

Earlam, R. J., *M.B.* 28/4/62

Edminston, D. R., *M.B.* (*A/Maj.* 1/2/65) 16/5/62

Fallows, R., *L.R.C.S.*, *L.R.C.P.* 30/5/62

Kyle, K. F., *M.B.*, *F.R.C.S.* 7/6/62

Irving, M. H., *M.B.* 14/6/62

Morrison, L. D., *M.B.* 16/6/62

Hopkin-Thomas, M., *M.B.* 19/6/62

Fearn, C. B. D'A., *M.B.* 22/6/62

Honigsberger, L. M., *M.B.* 5/7/62

Holmes, G., *M.B.*, *F.R.C.S.* (*A/Maj.* 12/10/64) 10/7/62

Liscombe, R. M., *M.B.* 1/8/62

Dewhurst, K. E., *L.R.C.P. & S.* (*A/Maj.* 17/10/62) 9/8/62

Holmes-Levers, R. J., *L.A.H.* 12/8/62

Jones, J. K., *L.M.S.S.A.* 26/8/62

Captains—contd.

Rawlins, J. C. D., *M.B.* (*A/Maj.* 1/12/64) 1/9/62

Laing, F. K. A., *M.B.* (*A/Lt.-Col.* 1/11/65 3/9/62

George, J. D., *M.B.* 6/9/62

Walters, I. D., *M.B.*, (*A/Maj.* 1/8/65) 19/9/62

Knowles, J. E. A., *M.B.* 28/9/62

Sheddon, W. I. H., *M.B.* 5/10/62

Lee, F. I., *M.B.* (*A/Maj.* 1/6/64) 10/10/62

Cochran, A. J., *M.B.* (*Seconded to O.T.C.*) 1/11/62

Robinson, A. P., *M.B.* 1/11/62

Coakley, D. V. L., *M.B.* (*A/Maj.* 17/1/65) 9/11/62

Irvine, I. F., *M.B.* 5/12/62

Currie, W. J. C., *M.B.* 5/12/62

Wingfield, R., *M.B.* 9/12/62

Bunning, P. S. C., *M.B.* 1/1/63

Everard, G. J. H., *M.B.* (*A/Maj.* 20/3/63) 2/1/63

Flind, A. C., B.M. 17/1/63

Ellis, D. H., *M.B.* 18/1/63

Glover J. E., *M.B.* 19/1/63

Taylor, G. K., *M.B.* 24/2/63

McKechnie, A. A., *M.B.* 24/2/63

Brantingham, P., *M.B.* 22/3/63

Doherty, P. F., *M.R.C.S.* *L.R.C.P.* 31/3/63

Thompson, H. T., *M.R.C.S.*, *L.R.C.P.* 7/4/63

Blackwell, B., *M.B.* 30/4/63

Simpson, J. G. D., *M.B.* 7/5/63

Knowles, W. E., *M.B.* 7/5/63

Currie, J. C. M., *M.B.* 11/5/63

Imrie, D. D., *M.B.* 15/5/63

Irving, A G., *M.R.C.S.*, *L.R.C.P.* 17/5/63

Sweeney, E., *M.B.* 23/5/63

Charlton, H. W. V., *M.R.C.S.*, *L.R.C.P.* 26/5/63

Riley, M. J., *M.B.* 9/6/63

McCarter, J. D., *M.B.* 9/6/63

McGrory, F., *M.B.* 27/6/63

Hay, D. M., *M.B.* 27/6/63

Garrett, J. R., *M.B.* 6/7/63

Percy-Robb, I. W., *M.B.* 19/7/63

Martindale, J. H., *M.B.* 11/8/63

Annesley, S. E., *M.B.* 24/8/63

Mitchinson, S. E., *M.B.* 24/8/63

Murray, D. P. J., *M.B.* 30/8/63

Anderson, P. C. W., *M.B.* 11/9/63

ɵ Denotes a woman officer.

Digitized by Google

Captains—contd.

Kerr, G. D., *M.B.* 13/9/63

Bradley, H. J., *M.R.C.S.*, *L.R.C.P.* 21/9/63

Ashford, G. A., *M.B.* 24/9/63

MacIndoe, W. L., *M.B.* 30/9/63

Skidmore, R. B. D., *M.B.* 7/10/63

Wilson, J. M., *B.M.* 10/10/63

Consiglio, R. V. A., *M.D F.F.A.R.C.S.* (*A/Maj.* 15/4/64) 1/11/63

Kindness, H. M. J., *M.B.* 1/11/63

Hamilton, J. W., *M.B.* 14/11/63

Higham, A., *M.B.* 1/12/63

Bhattacharya, P. K., *M.B.* 1/12/63

Jones, P. E., *M.B.* 1/12/63

Stewart, A. G., *M.B.* 8/1/64

Sanders, R., *M.B.* 13/1/64

Wilson, K. W., *M.B.*, *F.R.C.S.* 15/1/64

Foster, R. J., *M.B.* 22/1/64

Patrick, M. J. C., *M.B.* 23/1/64

Reeves, B. F., *M.B.*, *F.R.C.S.* (*A/Maj.* 1/6/64) 31/1/64

Rolfe, J. M., *M.B.* 2/2/64

Gill, D., *M.B.* 10/2/64

øClarke, K., *M.B.* 12/2/64

Ballance, C. E., *M.B.* 22/2/64

Beveridge, B. F., *M.B.* 11/3/64

Hughes, L., *M.B.* 7/4/64

Grier, J. P., *M.B.* (*A/Maj.* 20/4/65) 13/4/64

McDaniel, J. T., *M.B.* 16/4/64

Jones, J. J., *M.B.* 1/5/64

Milne, L., *M.B.* 1/5/64

Ormerod, B., *M.B.* 5/5/64

Courtenay Evans, R. J., *M.B.* 13/5/64

Power, R. A., *L.R.C.S.*, *L.R.C.P.* 8/6/64

Prideaux, P. R., *M.B.* 8/6/64

Ranney, D. A., *M.D.* 8/6/64

Karmody, A. M., *M.B.* 14/6/64

Captains—contd.

Jones, D. T., *M.B.* 1/7/64

Budd, K., *M.B.* 1/8/64

French, C. M., *M.B.* 7/8/64

Murphy, D., *M.B.* 10/8/64

O'Hanlon, J. N., *L.R.C.S.*, *L.R.C.P.* 10/8/64

Pollard, J. A., *M.B.* 10/8/64

Fawcett, G. E., *M.B.* 10/8/64

Burn, L., *M.R.C.S.*, *L.R.C.P.* 30/9/64

Fox, G. C., *M.R.C.S.*, *L.R.C.P.* 4/10/64

Skene, J. R., *M.B.* 4/10/64

McNeilly, K. A., *M.B.* 7/10/64

Ramsey, E. W., *M.B.* 7/10/64

øBond, S. A., *M.B.* 13/10/64

John, H. T., *D.F.C.*, *M.B.*, *F.R.C.S.* (*A/Maj.* 1/12/64) 14/10/64

Robson, J. E. S., *M.B.* 13/11/64

Lloyd-Jones, J. O., *M.R.C.S.* 13/11/64

Hurrell, J. P., *M.B.* 2/12/64

Hawe, A., *M.B.* 7/12/64

Fraser, P. T., *M.B.* 9/12/64

Andrews, R. B., *M.R.C.S.*, *L.R.C.P.* 11/12/64

Buck-Barrett, R., *M.B.* 11/12/64

Maw, A. R., *M.B.* 15/12/64

Burns, G. D., *M.B.* 23/12/64

Wilkins, D. C., *M.B.* 25/12/64

King, M. K., *M.B.* 22/1/65

Calder, I. M., *M.B.* 27/1/65

Vernon-Roberts, B., *M.B.* 9/2/65

Balmer, G. A., *M.B.*, *F.R.C.S.* 17/2/65

Burton, R. M., *M.B.* 24/2/65

Sales, J. B., *M.B.* 26/2/65

Wilson, C. R., McT., *M.B.* 26/2/65

Binding, D. G., *M.B.* 1/3/65

Captains—contd.

Kennedy, B. R., *M.B.*, *F.F.A.R.C.S.* 1/3/65

McCreadie, C., *M.B.*, *F.R.C.S.* 2/3/65

Moorhead, W. P., 11/3/65

Sellars, S. L., *M.B.* 21/3/65

Hollings, A. H., *M.R.C.S.*, *L.R.C.P.* 22/3/65

Allison, S. P., *M.B.*, *M.R.C.P.* 12/4/65

Paterson, D., McC., *M.B.* 12/4/65

Pryse-Phillips, W. E. M., *M.B.* 22/6/65

McAuley, G. O., *M.B.* 24/6/65

Elliott, D. S., *M.B.* 5/7/65

Whatmore, W. J., *M.B.*, *F.R.C.S.* 24/7/65

Coleman, J. C., *M.B.* 27/7/65

Milne, A. D., *M.B.*, (*Seconded to O.T.C.*) 4/8/65

Ferguson, J. J., *M.B.* 4/8/65

øEdwards, C. D. M., *M.B.* 20/8/65

Muncaster, J. W., *M.B.* 1/10/65

McCurdy, J., *M.B.* 7/10/65

Briggs, A. P., *M.B.* 13/10/65

Kirkham, T. H., *M.B.* 13/10/65

Lawson, D. I. F., *M.R.C.S.*, *L.R.C.P.* 20/10/65

Jacoby, M. N. J., *M.B.* 3/11/65

Francis, H. J. L., *M.B.* 3/11/65

Fraser, R. C., *M.B.*, (*Seconded to O.T.C.*) 24/11/65

McIntosh, C. S., *M.B.* 24/11/65

Quarter-Masters.

Saunders, N. G., *T.D.* 25/4/43
maj. 26/5/56

Goodwin, A. E., *T.D.* 18/3/46
maj. 6/3/58

Frame, R., *T.D.* 3/12/46
maj. 3/12/58

Davey, J. F., *M.B.E.*, *T.D.* 16/10/49
maj. 16/10/59

Mortimer, W., *T.D.* 11/2/48
maj. 11/2/60

Paice, A. W. W., *T.D.* 13/1/49
maj. 13/1/61

Rowcroft, M. I., *T.D.* 27/7/49
maj. 27/6/61

Hatton, H. A., *T.D.* 1/12/49
capt. 1/4/57

Dear, S. J., *E.R.D.* 16/1/50
maj. 16/1/52

Pegg, A., *T.D.* 16/2/51
maj. 16/2/53

Chandler, W. W. 16/7/51
maj. 16/7/63

Troth, G. 9/8/52
maj. 23/8/62

Brunt, A. 7/9/52
maj. 7/9/64

Morton, L., *T.D.* 12/4/53
maj. 12/4/65

Howell, T. R., *T.D.* 8/8/53
maj. 23/10/61

ø Denotes a woman officer.

Digitized by Google

Royal Army Medical Corps—Territorial Army—*continued*

Quarter-Masters—cont.

Nicholas, S. C., *T.D.* 12/1/55
capt. 12/1/61

Ellis, G. K. G., *T.D.* 23/2/55
capt. 23/2/61

Callaghan, H. J. 23/10/56
capt. 23/10/62

Hancox, J. C. 24/10/56
capt. 24/10/52

Grimshaw, J. L., *T.D.*
maj. 5/1/57

Wilson, K. 18/2/57
capt. 18/2/63

Forster, J. E. H. 3/9/57
capt. 3/9/63

Munt, G. W. 15/4/58
capt. 15/4/64

McCamley, J. 16/5/58
capt. 16/5/64

Gibbs, C. H. 31/12/58
capt. 31/12/64

Woodworth, C. 26/4/59
capt. 26/4,65

Maclean, A. T. 25/8/59
capt. 25/8/65

Golden, G. 11/10/59
capt. 11/10/65

Roberts, J. E. M. *lt.* 19/10/59

Proctor, A. G. J. 23/11/59
capt. 23/11/65

Long, D. F. *lt.* 11/7/60

Samuel, D. R. *lt.* 6/9/60

Brown, D. R. *lt.* 10/11/60

Cheal, E. F. *lt.* 30/11/60

MacKenzie, M. *lt.* 17/12/60

Watkins, C. *lt.* 15/6/61

Ballinger, C. F. *capt.* 18/6/61

Pegg, E. *lt.* 11/7/61

Way, W. C. *capt.* 24/7/61

Brown, L. M. *capt.* 6/1/63

Pirnie, J. *lt.* 23/5/63

Snelling, W. F. *lt.* 16/8/63

Rouse, E. *lt.* 24/8/63

Mee, J. *lt.* 17/2/65

Yates, J. H. *lt.* 18/5/65

Shiells, A. R. *lt.* 22/6/65

Non-Medical Section

Majors.

Buffton, E., *B.E.M.*, *T.D.* 15/2/50

Dirkin, T. A., *T.D.* 19/11/51

Howell, S. A., *T.D.* 1/10/55

Cameron, J. D., *M.B.E.*, *T.D.* 24/4/58

Copp, W. H., *T.D.* 1/5/58

Whitnell, E., *T.D.* 15/6/60

Wood, A. G. 1/9/60

Hawthorne, W. 16/3/61

Potter, J. 1/4/61

Marsden, S. L. V., *T.D.* 1/6/61

Morgan, J. E., *T.D.* 1/3/63

Captains.

Barnes, K. C., *T.D.* 1/5/47
bt.-maj. 1/1/62

Jubb, A., *T.D.* 24/11/48

Walker, J., *T.D.* 5/3/52

Channon, B. L. J., *T.D.* 31/3/52

Winter, N., *T.D.* 6/8/53

Hodson, J. R., *T.D.* 18/5/54

Williams, J. 8/1/57

Sayers, J. B., *T.D.* 1/6/57

Lowe, B. J., *T.D.* 26/4/57

Roberts, J. A., *T.D.* 30/9/57

Daw, R. L. M. 4/4/58

Rees, W. A. 11/4/58

Kilshaw, J., *M.B.E.*, *T.D.* 24/4/58
bt.-maj. 1/1/66

White, A. C. L., *T.D.* 11/5/58

Freeman, F. A. 14/4/59

Skipper, J. W., *M.B.E.* 28/7/59

Parker, J. B. 1/4/60

Stuart, H. M. 1/4/60

Wicken, W. A., *B.E.M.*, *T.D.* 1/5/61

Barrow, A. J. 1/6/61

Dugmore, A. 23/10/61

Non-Medical Section—contd.

Captains—contd.

Rogerson, J. B. 1/12/61

Sherwin, G. A. 1/1/62

Dinnage, W. J. 27/1/62

Graham, F. J. 1/3/62

Walmsley, B. H. 1/3/62

Whittle, K. M., *T.D.* 1/3/62

Thomson, D. S. 20/3/62

Rogers, R. 9/8/62

Windas, T. 1/11/62

Huntley, R. F. 1/4/63

Talbot, G. N. B. (*A/Maj.* 2/10/63) 2/10/63

Streets, C. A. 29/9/64

Odell, G. H. 16/11/64

Morey, W. J. 1/3/65

Boyne, R. 1/4/65

Farnhill, J. G. 31/7/65

Radford, P. 25/10/65

Lieutenants.

Davey, W. A. J., *M.B.E.* *T.D.* 27/5/39
bt.maj. 1/1/62

Smith, S., *T.D.* 23/5/54

Hodgson, A. E., *M.M.*, *T.D.* 25/10/55

Wood, R. D. J. 10/3/56

Charlton, A. C., *T.D.* 31/1/57

Rogers, E. R. 11/3/59

Watkins, R. C. 22/12/59

Smith, D. E. 18/2/60

Kerr, J. S. 2/10/60

Carswell, A. B. 12/10/63

Prestwood, J. M. 19/1/64

Stanworth, P. A. 8/5/64

Moulton, A., *M.R.C.S.*, *L.R.C.P.* 12/4/65

†McSherry, J. A., *M.B.* 26/7/65

2nd Lieutenants.

†Moore, R. J. 29/11/63

†Bunning, K. A. 22/1/64

†Gatley, H., *D.C.M.* 29/4/64

†Stratton, J. B. 8/6/64

†Gosling, R. C. 7/8/64

†Brady, C. 7/10/64

†Durie, E. 7/10/64

†Allen, A. M. N. 16/12/64

†Hunter, G. 23/2/65

†Benson, J. R. 12/4/65

†Low, M. A. 19/5/65

†Fleming, W. G. 24/6

†Tatler, G. L. V. 3/11/65

Digitized by Google

ROYAL ARMY ORDNANCE CORPS

The Arms of the Board of Ordnance within the Garter surmounted by the Crown
"*Sua tela tonanti.*"

Agents ... ... Glyn Mills & Co., Holt's Branch.
Regimental Depot ... ... Depot R.A.O.C., Blackdown, Hants.
Regimental Journal ... ... "The Royal Army Ordnance Gazette", R.A.O.C. Gazette Office, Blackdown, Hants.
Regimental Association... ... The Royal Army Ordnance Corps Association, R.A.O.C. Secretariat, Blackdown Hants.
The Royal Army Ordnance Corps Aid Society, R.A.O.C. Secretariat, Blackdown, Hants.

For Record Office *see* column 2903. For Regimental Pay Office *see* column 2912.

Uniform—Blue. *Piping*—Scarlet. *Facing Colour*—Scarlet.

Alliances

Canadian Army	The Royal Canadian Ordnance Corps
Australian Military Forces	Royal Australian Army Ordnance Corps
New Zealand Army	Royal New Zealand Army Ordnance Corps
Indian Army	Army Ordnance Corps
Pakistan Army	Army Ordnance Corps
Ceylon Army	The Ceylon Army Ordnance Corps

Colonel-in-Chief ... ... THE QUEEN

Colonels Commandant ... ... Crawford, Maj.-Gen. G. O., *C.B.*, *C.B.E.*, ret. pay, *o*.... ... ... 1/1/60
Jones, Maj.-Gen. B. D., *C.B.*, *C.B.E.*, ret. pay, *o* 1/1/63
‡Hildreth, Maj.-Gen. *Sir* John, *K.B.E.*, *F.B.I.M.*, ret. pay, *o* ... 25/3/63
McVittie, Maj.-Gen. C. H., *C.B.*, *C.B.E.*, *M.B.I.M.*, ret. pay, *o* ... 31/12/64
Potter, Maj.-Gen. W. J., *C.B.*, *C.B.E.*, *i.d.c.*, j.s.s.c., *p.s.c.* 1/1/65

Major-Generals.

Payne, G. Le F., *C.B.E.*, F. B. I. M. 1/8/63
Sheffield, J., *C.B.E.*, *p.s.c.*, *o.* (*Hon. Col. A.E.R.*) 19/12/64

Brigadiers.

Allen, R. M., *C.B.E.*, j.s.s.c., *p.s.c.* 12/7/63
Ranson, E. V., *O.B.E.*, i.m., *o.* 1/8/63
Wortham, G. C. H., *O.B.E.*, *M.B.I.M.*, *p.s.c.*, *o.* 28/8/64
Kenney, W. A., *O.B.E.*, *A.D.C.*, i.m. 13/11/64
Worsdell, G. W., *M.B.I.M.*, j.s.s.c., *p.s.c.*, *o.* 19/12/64
Medhurst, K. W., i.m. 25/8/65
May, H. T., *O.B.E.*, *A.M.B..I.M.* 16/11/65

Colonels.

Patrick, R. M. N., *A.M.B.I.M.*, *p.s.c.*, *o.* (*T/Brig.* 3/11/61) 1/4/58
Marshall, W. E., i.m. 22/6/58
Martin-Jenkins, A. A., *O.B.E.*, *p.s.c.* (*T/Brig.*2/5/63) 7/1/59
G. C. Eastman, W. M., *M.B.I.M.*, *p.s.c.*, a.t.o. (*T/Brig.* 18/11/63) 1/8/59

Colonels—contd.

Prangnell, J. L., *M.B.I.M.* (*T/Brig.* 17/4/63) 2/8/59
Govier, J. C., i.m. (*T/Brig.* 19/8/64) 1/9/59
Morrison, D. T., i.m. (*T/Brig.* 28/7/65) 1/10/59
Wilson, T. G., *O.B.E.*, *M.A.*, *p.s.c.* 27/2/60
Douglas, J. S. 31/3/60
Horsey, E. A., *O.B.E.*, i.m. 8/6/60
Herbert, L. P. J., *C.B.E.*, *M.B.I.M.* (*T/Brig.* 7/8/65) 4/7/60
Kenney, N. G., *O.B.E.*, (*T/Brig.* 13/4/65) 7/8/60
Alden, H. R., *p.s.c.*, a.t.o. 31/1/61
Tooley, C., *o*, 2,2/61
Coates, L. A., *O.B.E.*, i.m. 29/4/61
Young, A., j.s.s.c., *p.s.c.* (*T/Brig.* 15/10/64) 12/5/61
Key, C. D., *M.B.E.*, *A.M.B.I.M.*, j.s.s.c., *p.s.c.* (*T/Brig.* 15/6/64) 25/5/61
Wall, A. C., *M.B.E.* 10/8/61
Ayton, G. F., i.m. 1/1/62
Hildred, W. A., *O.B.E.*, i.m. 2/1/62
Persson, W. L., *p.s.c.*, (*T/Brig.* 19/10/65) 3/1/62
Muggeridge, H. G., *M.B.E.*, i.m. 23/7/62

Colonels—contd.

Allen, R. L., *O.B.E.*, *B.Sc.*, x., a.t.o. 24/7/62
Crooks, G. F., *O.B.E.*, i.m. 1/1/63
Warne, S. E., *p.s.c.*, *o.* 2/1/63
Tarsnane, B. J., i.m. 21/2/63
Masters, G., i.m. 21/3/63
Parnaby, A. H., *O.B.E.*, *A.M.B.I.M.* 22/3/63
Darkin, R. B. *A.M.B.I.M.*, j.s.s.c., *p.s.c.* 23/3/63
Sievwright, C. F. H., *p.s.c.* 24/3/63
Anderson, W. H. M., j.s.s.c., *p.s.c.* 25/3/63
Hancock, E. H., *M.B.E.*, i.m. 26/3/63
Storey, G. E., *M.B.E.* 24/6/63
Head, J. R., *O.B.E.*, *A.M.B.I.M.* 5/12/63
Speller, N. H., *A.M.B.I.M.*, *p.s.c.* 1/7/64
Dickinson, S. E., *O.B.E.*, i.m. 10/8/64
Lowe, K. A., *T.D.*, i.m. 27/8/64
Bennett, C. G. S., *A.M.B.I.M.* 28/8/64
Phelps, L. T. H., *O.B.E.*, *A.M.B.I.M.*, *p.s.c.*, a.t.o. 19/9/64
Barclay, N. 16/3/65
Stronach, R. A., i.m. 25/8/65
Pexton, T. K., *p.s.c.*, *o.* 16/11/65

‡ Representative Colonel Commandant for 1966

Digitized by Google

Royal Army Ordnance Corps—*continued*

Lt.-Colonels.

Luke, A. J. 8/7/53
Longstaff, E. J., *M.B.E.* 29/6/55
Birtwistle, F., *M.B.E.* 1/10/55
Loney, D. 1/6/56
Pugh, G. A., i.m. 1/9/58
Barnett, G. W., i.m. 5/9/58
Beddoe, A., i.m. 7/9/58
Hicks, L. H., i.m. 9/9/58
King, F. P. 7/1/59
Rafferty, C., i.m. 7/1/59
Haynes, L. R. E., i.m. 16/2/59
McCormick, R., *A.M.B.I.M.* 31/7/59
Gill, C. S., i.m. 1/8/59
Girvan-Brown, H. W., *M.C.*, i.m. 1/9/59
Dally, L. G., *p.s.c.* 14/12/59
Brook, D., i.m. 28/12/59
Rawlins, R. V., i.m. 29/12/59
Atherton, J. C., i.m. 31/12/59
Allen, C. F. (*T/Col.* 27/7/65) 3/1/60
Stephens, F. W. W., i.m. 24/2/60
Chapman, W. H., *A.M.B.I.M.*, *p.s.c.*, *o.* 6/6/60
Farquharson-Roberts, D., i.m. 9/6/60
Besley, P. N. W., i.m., *s.q.* (*T/Col.* 27/7/65) 18/7/60
Devlin, R. M., i.m. 28/7/60
Douch, C. W., a.t.o. 29/7/60
Mander, P. S., i.m. 23/9/60
Stretch, R. F., *O.B.E.*, i.m. (*T/Col.* 27/7/65) 2/12/60
Brooks, L., a.t.o. 3/12/60
Jones, R. L. 4/12/60
Garstin, H. C., *p.s.c.* 8/1/61
Davis, D. H., i.m. 31/3/61
Jackson, B. H., *D.F.C.*, i.m. 6/4/61
McMurtie, W. P., i.m. 17/4/61
Lloyd-Jones, W., *E.R.D.*, a.t.o. 20/4/61
Thomas, L. A., *T.D.*, *B.A.* 17/5/61
Richardson, E., i.m. 18/5/61
Parsons, G. W., i.m. 27/7/6

Lt.-Colonels—contd.

Farrally, E. H., i.m. 28/7/61
Goozee, P. K., *p.s.c.* 29/7/61
Butler, W. T., i.m. 30/7/61
Smith, J. J. G., *p.s.c.* 1/8/61
§Mitchell, W. D. N., s. 1/9/61
§Foskett, C. W., *pi.* 5/9/61
§Kennedy, J. B. 9/9/61
§Renwick, I. s. 14/9/61
Smith, W. J., a.t.o. 12/10/61
Vickers, J. E. R., i.m. 13/10/61
Bullock, K., i.m. 15/10/61
Goodwin, F. S., i.m. 16/10/61
Eccles, W. R., j.s.s.c., *p.s.c.* 17/10/61
Sutton, J. G., i.m. 18/10/61
Bathe, G. R., *M.B.E.*, a.t.o. 1/3/62
Burton, J. A., *A.M.B.I.M.*, a.t.o. 27/3/62
Buckeridge, R. G. D., i.m. 25/5/62
Waller, D. de W., a.t.o. 26/5/62
Cornock, A. R., *p.s.c.* 27/5/62
Abbott, J. P. F., *p.s.c.* 28/5/62
Scott, D. M., *M.C.*, a.t.o. 29/5/62
Walpole, C., i.m. 31/5/62
Lewis, S. J., *O.B.E.*, i.m., *s.q.* 1/6/62
Allen, R. G. H., i.m. 2/6/62
Stanyer, J. T., *p.s.c.* 2/6/62
§Mortlock, D. G., s. 11/7/62
Spencer, W., *M.B.E.*, *M.C.*, i.m. 19/7/62
Burdon, H. L., a.t.o. 3/9/62
Darley, E. S., *M.M.*, i.m. 4/10/62
Dutton, S. E., *M.B.E.*, *p.s.c.*, a.t.o. 5/10/62
Reynolds, D., *p.s.c.* 1/4/63
Snape, F., *D.C.M.*, i.m. 2/4/63
Jones, L., i.m. 3/4/63
Allen, N. F. T., i.m. 26/4/63
Stevens, J. G., i.m. 27/4/63
Wilcox, M., *p.s.c.* 2/5/63
Barker, J. G., a.t.o. 7/6/63

Lt.-Colonels—contd.

Crompton, I. A., i.m. 8/6/63
Bangham, K. D., *T.D.*, *p.s.c.*, a.t.o. 9/6/63
Seth, J. J., *M.B.E.*, *A.M.B.I.M.* 10/6/63
Gibbon, E. L., *p.s.c.* 11/6/63
Maple, C. S., *p.t.s.c.* 12/6/63
Tobenhouse, C. C., *M.B.E.*, i.m. 13/6/63
Galbraith, D., *M.C.*, i.m. 14/6/63
Hawkins, E. V. 2/7/63
Worth, R. A. 3/7/63
Chase, J. C., *M.B.E.*, s. 4/7/63
MacPherson, I. 19/7/63
Burley, A. D., *pi.* 4/8/63
Bruen, E. J. D., i.m. 1/1/64
Baxter, R. J. 27/1/64
Deighton, H. M. M., *p.s.c.* 24/2/64
Gannon, S. V. 25/2/64
White, A. W., i.m. 3/3/64
Weldon, A. F., a.t.o. 4/3/64
Thompson, F. G., i.m. 5/3/64
Allen, D. K., *M.B.E.*, *A.M.B.I.M.*, *p.s.c.* 2/4/64
Campbell, W. J., i.m. 3/4/64
Landy, G. D. M., i.m. 4/4/64
Fancourt, R. E., i.m. 5/4/64
Mountford, A. H., i.m. 9/4/64
Jay, P. W. H., 25/5/64
Knight, H. M. A., *M.C.*, i.m. 8/6/65
Paulger, A. K., *p.s.c.*(*a*) 10/6/65
Randall, L. E., i.m. 11/6/65
Ross, G. J., i.m. 12/6/65
Vaughan-Griffith, T.L.V. 13/6/65
McNeil, J. A., *M.C.*, *A.M.B.I.M.*, i.m. 14/6/65
Ridgeway, E., i.m. 15/6/65
Mendham, D. G. 16/6/65
Magee, L. P. J., i.m. 17/6/65
Lorenzen, J. L., *A.M.B.I.M.*, i.m., *p.l.*(*i*) 18/6/65
Minogue, P. J. O'B., j.s.s.c., *p.s.c.* a.t.o. 19/6/65
Newark, G. A., i.m. 20/6/65
Stone, A. W., *M.B.E.*, i.m. 21/6/65
Roycroft, J. S. G., i.m. 22/6/65
Hanlon, J. W., i.m., *p.l.* 23/6/65
Rew, P., a.t.o. 24/6/65
Mathews, R., *tt.* 25/6/65
Boraman, J. W. 26/6/65

Lt.-Colonels (*Special List*)

Hall, R. M., *p.s.c.* 26/6/64
6/1/58
Carmichael, H. R., *M.C.*, i.m. 5/3/65
2/11/51
Lord, E., i.m., *o.* 16/9/65
3/9/58

Digitized by Google

Royal Army Ordnance Corps—*continued*

Majors.

Muirhead, R. R., *p.s.c.* 31/1/48
Dawe, R. L., *p.s.c.* 29/8/48
McLaren, G. E., *M.B.E.* 1/9/48
Holness, H. C., *pi.* 18/9/48
Wyatt, G. F. 24/11/48
Wells, E. F., i.m. 24/11/48
Duff, J. L., *A.M.B.I.M.* 24/11/48
Brett, L. G. 24/11/48
Yates, R. A., a.t.o. 22/4/49
Craig, S. R., *A.M.B.I.M.* 9/5/49
Lamb, W. 8/8/49
Lee, H. M. C., *p.s.c.* 27/8/49
Going, R. J., *p.s.c.* 27/8/49
Wharton, C. T. C. 2/10/49
Wright, H. H. i.m. 29/7/50
Murdoch, B., *M.B.E.* 26/8/50
Wright, L. 11/11/50
Forbes, J. L. W. 5/1/51
Downey, R. W. 5/2/51
Potts, F. N., *T.D.* 13/2/51
Cochrane, W. A., i.m. 18/3/51
Bessell, R. J. L. 28/4/51
Souter, A. L. G. F., *M.A.*, *p.i.* 21/5/51
Jackson, G. M. 12/6/51
Chandler, B. C., i.m. 25/8/51
Chidgey, C. C. 30/8/51
Tansley, A. 4/9/51
Clayton, J. W., *M.B.E.* 30/9/51
Kerr, D. F., i.m. 21/11/51
Wallace, C. S., *o.* 30/11/51
Cain, D. M. 31/12/51
Miller, H. A., a.t.o., i.m. 13/6/52
Lynch, P. L., *M.B.E.*, a.t.o. 1/7/52
Bate, R. T., a.t.o. 1/7/52
Halket, J. C., s., *t.* 1/7/52
Ryan, E. J., i.m. 1/7/52
Suter, F. B., i.m. 3/7/52
Pern, J. E., *T.D.*, *pi.* (*T/Lt.-Col.* 29/4/64) 24/8/52
Jacomb, B. L. B., *E.R.D.* 1/9/52
Hoffman, H. R., *T.D.* 2/9/52
Fraser, A. H. 22/10/52
McAndrew, H. J., *p.s.c.* 22/10/52
Case, C. E., *M.B.E.* 31/12/52
Payne, E.R., *p.s.c.* 31/12/52
Cail, H. H., *pi.* 31/12/52
Pryce-Evans, S. A. 14/1/53
Jarman, A. R. 6/2/53
Crockford. C. M., i.m. 5/4/53
Chipp, R. N., *p.s.c.* 28/4/53
Gregory, A. D., *pi.* 2/6/53
Booth, B. B., s. 15/6/53
Castle, D., *T.D.* i.m., 18/6/53
Brigden, A. F. 22/6/53
Bartolo, V. A. A., *pi.* 21/7/53
Sharman, T. J., *p.s.c.* 14/11/53
Bristow, F. E. 1/1/54
Hart, R. F. S. 9/2/54
McIlveen, T. E., s. (*T Lt.-Col.* 13/9/65) 26/2/54
Newns, E. W. 4/3/54

***Majors*—contd.**

Hutchinson, J. S., *M.B.E.*, a.t.o. 9/6/54
Bailey, A., *T.D.*, s. 29/7/54
Auld, G. M., i.m. 3/8/54
Baker, W. H. a.t.o. 27/8/54
Murphy, S. A. K. 15/9/54
Bailey, A. G., i.m. 23/9/54
Heath-Smith, W. D. J., *T.D.*, i.m. 7/10/54
Mercer, C. H., s. (*T/Lt.-Col.* 10/12 65) 22/10/54
Hathway, J. C., i.m. 2/11/54
Fenn, E. W., *t**. 27/1/55
Kiernan, C. A., *M.B.E.*, i.m. (*T/Lt.-Col.* 8/1/66) 21/2/55
Wilcox, F., *M.C.*, i.m. 22/2/55
Pike, H. J. 5/3/55
Blair, A. M. H., *M.A.*, *pi.* 16/4/55
Clark, A. B., j.s.s.c., *p.s.c.* (*T/Lt.-Col.* 11/10/65) 3/5/55
Higton, K., *M.C.*, i.m. 8/5/55
Southworth, S., *M.M.*, i.m. 26/5/55
Elliott, J. D., *pi.* 4/7/55
Ridley, C. J., *pi.*, *t.* 10/7/55
Grieve, D. P., s. 13/7/55
Catto, D. J., s. 25/7/55
Parkes, S. 3/8/55
Pritchard-Davies, M. D. S., a.t.o., *p.l.*(*i*). 7/8/55
Gunton, N. G., *A.M.B..IM.*, *p.s.c.* 10/8/55
Johnston, J., *p.s.c.* 3/10/55
Wilson, M. K., i.m. 16/10/55
Walters, J. C., a.t.o. 12/11/55
Hay, W. A. H., *T.D.* 4/12/55
Coote, A. D. 4/2/56
Coleman, C. S. (*T/Lt.-Col.* 29/7/65) 12/2/56
Sewell, B. E. H., *M.A.* 13/3/56
Mitchelll, H. J., *tt.* 28/3/56
Bateson, R., i.m. (*T/Lt.-Col.*) 16/8/65 19/4/56
Steer, W. J. 4/5/56
McCallum, J. O. 12/5/56
Pearson, T. F., s. 4/6/56
Jeffery, B. A. S., s 20/6/56
Bailey, W. W. 30/8/56
Mather, W. J., a.t.o. 10/9/56
Emery, M. A., a.t.o. 17/9/56
Pepper, W. J., s. 25/10/56
Bayman, H. E. 4/11/56
Wright, C., s. 15/11/56
Woolnough,E. J. 2/12/56
Bagshaw, J. F. C., s. 21/1/57
Baker, D. B. 22/1/57

***Majors*—contd.**

Lawrence-Archer, J. H., *p.t.s.c.*, a.t.o., g.w. (*T/Lt.-Col.* 28/2/65) 29/1/57
Stone, M. E., i.m. 22/2/57
Warburton, F. W., s. 24/2/57
Danger, D. L. P., *M.B.E.*, *M.M.*, i.m. (*T/Lt.-Col.* 18/8/65) 1/3/57
Sutcliffe, C. H., *tt.* 9/3/57
Brownlee, G. C., a.t.o., i.m. 12/3/57
Bartels, J. A., i.m. 29/3/57
Auchinleck, C. J. H. A, i.m. 1/4/57
Bates, W. A., *B.Sc.*, a.t.o. 5/4/57
Martyn-Fisher, J. H., s. 6/4/57
Edwards, C. L., s. (*T/Lt.-Col.* 3/2/65) 18/5/57
Marriner, R. B., i.m. (*T/Lt-Col.* 30/9/65 25/5/57
Matthews, D. G., i.m. 16/6/57
Deane, J., s. 20/6/57
Hayne, B. A. S. s. 25/7/57
Wilson, C. H., *p.s.c.* (*T/Lt.Col.* 16/7/65) 28/7/57
Groome, E. G. R., *tt.* 10/8/57
Hilton, J. R., a.t.o., i.m. (*T/Lt.-Col.* 9/8/65) 8/9/57
Gray, W. G. W., *M.B.E.* (*T/Lt.-Col.* 16/7/65) 2/10/57
Chilman, H. C. S., i.m. 6/10/57
Jones, R. I. 19/10/57
Wilks, M. G., *B.A.*, s. 14/11/57
Darnell, C., a.t.o. 24/11/57
Dennison, G. E., a.t.o. (*T/Lt.-Col.* 26/10/65) 24/12/57
O'Mara, J. E. 2/2/58
Baldwin, L. 2/2/58
Hallsworth, D. A., *A.M.B.I.M.* 8/2/58
Haworth, R. C. A., a.t.o. 18/2/58
Gerrard, R. M., s. 23/2/58
Endall, J. O., *p.s.c.* (*T/Lt.-Col.* 19/1/66) 4/3/58
Rolley, E. M., *p.s.c.* 14/3/58
Bailey, C. J., i.m. 5/4/58
Stevenson, R. V. C., i.m. 16/4/58
Lowe. J. H. C. 25/5/58
Ortiger, A. D. 4/6/58
Pain, A. W. E., *M.B.E.*, a.t.o. 17/6/58
Allen, M. S. 25/6/58

Digitized by Google

Royal Army Ordnance Corps—*continued*

Majors—contd.

Bower, P. K., j.s.s.c., *p.s.c.*, a.t.o. 29/6/58
McEwan, D. A., i.m. 31/7/58
Baguley, L. V., i.m. 15/8/58
Williams, D. I., a.t.o., (*T*/*Lt.-Col.* 15/9/65) 18/8/58
Chappell, A. J. B., *p.s.c.*, i.m. 1/9/58
Robertson, A. C. 4/9/58
Goodwin, P. R., *tt.* 23/9/58
Rummey, C. W. 26/9/58
Calvert, G. P. G., s. 3/10/58
Cunningham, J. W., s. 9/10/58
Hubbard, B. M. P., i.m., (*T*/*Lt.-Col.* 25/10/65) 10/11/58
Stow, H. C. 20/11/58
Walker, P. G., *pi.* 11/12/58
Spittal, E. J. 15/12/58
Pope, D. E. J., *A.M.B.I.M.*, *p.s.c.* 4/1/59
Holledge, L. C., i.m. 7/1/59
Bawden, A. E. C. 10/1/59
Ryder, J. S., *p.s.c.* 12/1/59
Hewlett, P., a.t.o. 12/1/59
Jebb, P. C., s. 5/2/59
Macdonald, J. A. M., i.m. 17/2/59
Bloomfield, R. F. 18/2/59
Lloyd-Jones, J., i.m. 9/4/59
Howe, L. G., s. 29/4/59
Wilks, P.A., *t.* 30/4/59
Ronald, W. K., *pl.* 8/6/59
Bird, E. J. 24/6/59
Wisdom, D. H. G., *D.F.C.*, i.m., *p.l.* 3/7/59
Hynes, F. M., *M.M.* 7/7/59
Pittam, C. C., i.m., *s.q.*, *tt.* (*T*/*Lt.-Col.* 29/10/65) 11/7/59
Lawrence, P. M., i.m. 30/7/59
Kirk, A. J., *p.t.s.c.*, *pi* 1/8/59
Whent, A. R., a.t.o., i.m. 7/8/59
Taylor, L. A., *tt.* (334669) 11/8/59
Matson, E. G. W. 10/9/59
Pewtress, I. M., s. 12/9/59
Blakemore, W. H., s. 15/10/59
Markwick, J. G., a.t.o. 11/11/59
Goodall, S. G., i.m. 12/11/59
Callan, M., j.s.s.c., *p.s.c.*, 27/11/59
Olliffe, D. W., *pi* 28/12/59
Blake, E. P. T. 4/1/60
Edwards, E. R. 16/1/60
Douglas, G. H. A., i.m. 1/2/60
Hill, A. D., a.t.o. 7/2/60
Dalton, B. M. J. A., i.m. 8/2/60
Fagan, J. 8/2/60
Short, M. J., a.t.o., i.m. 26/3/60

Majors—contd.

Elliott-Bateman, N. H. P., s. 27/3/60
Wright, K. J., i.m. 29/3/60
Booth, D., i.m. 1/4/60
Hook, V. R., s. 2/5/60
Page, M. B., *p.s.c.* 12/5/60
Laurie, D. MacD., a.t.o. 22/5/60
Vickery, C. J. G., i.m. 2/6/60
Strelley, J., *M.B.E.* 6/6/60
Moore, J. C., *M.B.E.*, a.t.o., i.m. 8/6/60
Grimble, J. G. B. 1/7/60
Carter, A. W., i.m. 14/7/60
Morgan, R. H., *tt.* 1/8/60
Voller, R. J., a.t.o. 10/8/60
Hensby, R. H., a.t.o. 9/9/60
Hind, R. K., a.t.o. 9/9/60
Jenkins, L. J. B. 12/9/60
Gibson, E. J. W. 11/10/60
Gillies, D. R., s. 12/10/60
McCarter, R. J. 20/11/60
Green, K. M., s. 30/11/60
Rogers, S. B., a.t.o. 30/11/60
Issac, C. J., *p.t.s.c.*, a.t.o. 6/12/60
Goodson, E. C., i.m. 22/12/60
Bartlett, F. G., *tt.* 29/12/60
Simpson, W. A., *M.A.* 18/1/61
Leech, R. A. 6/2/61
Maunder, K. W. 9/2/61
Gregory, I. F., *p.s.c.* 17/3/61
Searle, H. N. L. 17/3/61
Fifield, D. A. 26/3/61
Webster, W. A. 24/4/61
Prater, D. H. 8/5/61
Dickinson, C. H., i.m., *tt* 11/5/61
Pudney, D. R., i.m. 13/5/61
Prior, N. S., *p.t.s.c.*, *pi* 17/5/61
Gaff, J. M., *p.t.s.c.*, a.t.o. 22/5/61
Holtby, K. F., a.t.o. 11/6/61
Dempsey, D. J. 19/6/61
Moss, I. D., s. 21/6/61
Cockburn, W. H., i.m. 23/6/61
Neve, A. F., *pi* 15/7/61
Kelly, B. L., *B.Sc.*, v., *p.t.s.c.*, a.t.o., g.w. (*local Lt.-Col.* 25/3/63) 15/7/61
Franks, R. L, a.t.o. 15/7/61
Rands, I. L. E., s. 15/7/61
Driscoll, P. J. L., *p.t.s.c.*, *p.l.* 15/7/61
Boxall, T. J., *B.A.*, *p.s.c.* 20/7/61
Rose, G. 27/7/61
Clarke, G. B., i.m. 7/9/61
Herring, R. G. 9/9/61
Vyner, P. J. C., i.m. 19/9/61
Upton, E. D., a.t.o. 20/9/61
Logan, A. R. 25/9/61
Bomford, P. R., a.t.o. 28/9/61
Jarvis, J. G., a.t.o., i.m. 28/9/61

Majors—contd.

Halsey, D. H. J., *A.M.B.I.M.*, *p.t.s.c.*, a.t.o. 2/10/61
Davies, G. L., *p.t.s.c.*, g.w. 3/10/61
Terry, K. W. F., *p.t.s.c.*, a.t.o. 9/10/61
Pryce, N. 21/10/61
Pridham, I. J. 21/10/61
Musson, W., *G.M.*, a.t.o. 21/10/61
Griffin, N. F. 21/10/61
Harverson, J. S. 21/10/61
Lawson, P. R. M., *pi* 21/10/61
Carpenter, D. G., a.t.o., i.m. 25/10/61
Littlewood, J. T. 27/10/61
May, A. J., i.m. 16/11/61
Robertson-Young, H. M. J. 22/11/61
Lumley, R. F. 30/11/61
Coutanche, M. F., i.m. 3/12/61
Hurr, B. R., a.t.o. 4/12/61
Mears, J. W., a.t.o. 4/12/61
Frisby, R. 4/12/61
Morgan, D. A. 4/12/61
Biggs, B. R., *p.s.c.*, a.t.o. 12/12/61
Dark, S. J., *pi* 15/12/61
Hunwicks, S. A., a.t.o. 17/12/61
Dally, R. M., a.t.o. 22/12/61
Brown, J., j.s.s.c., *p.s.c.* 22/12/61
Walker, E. L. 22/12/61
Teague, C. F. J. 22/12/61
Renolds, D. H. F., a.t.o. 22/12/61
Owen, H. R., a.t.o. 22/12/61
Wickes, D. J. C., *pi* 22/12/61
Stean, W. S., a.t.o. 22/12/61
Venning, D. C., s. 22/12/61
Guthrie, G. R. G., a.t.o. 22/12/61
Tracy, T., *pi* 22/12/61
Robertson, A. T., a.t.o. 22/12/61
Logan, O., i.m. 22/12/61
Moffitt, H.N. .a,t.o. 22/12/61
Smith, A. C., *p.s.c.* 3/1/62
Harmer, G. F. 7/1/62
King, J. D. 10/1/62
Lloyd, E. I. 17/1/62
Grimster, D. R., *M.B.E.*, *A.M.B.I.M.*, a.t.o. 24/1/62
Paterson, T. J., *tt.* 30/1/62
Hancock, T. W. 31/1/62
McLellan, M. A. 31/1/62
Cowdry, D. F. A., *p.t.s.c.*, a.t.o. 2/3/62
Healey, H. N. 4/3/62
Woodley, R. C. 12/3/62
Styles, S. G., a.t.o. 16/3/62
Hart, J. E., *p.t.s.c.*, a.t.o. 7/4/62
Smith, W. D. 25/4/62
Church, D. L., *p.t.s.c.*, a.t.o., g.w. 2/5/62
Budden, D. L., i.m. 5/5/62
Birse, E. W. 22/5/62
Hughes, A. E. McD., i.m. 25/5/62
Liveing, J. R., i.m. 25/5/62

Digitized by Google

Royal Army Ordnance Corps—*continued*

Majors—contd.

Kidd, K. A. P. 29/5/62
Yardley, A. E., a.t.o. 3/6/62
Beattie, B. J., *tt.* 7/6/62
Speight, P. A., a.t.o. 20/6/62
Cousins, L. J. 2/7/62
Lilley, A. C. G., *p.s.c.*, a.t.o. 13/7/62
Mitchell, H. J., a.t.o. 14/7/62
Bruce, H., a.t.o. 14/7/62
Chislett, P. 14/7/62
Allen, A. R. H., s. 14/7/62
Rivers, B. E. 16/7/62
MacDonald, P. G., *p.s.c.*, a.t.o. 17/7/62
Crawley, F. P., a.t.o. 27/7/62
Smith, C. W., *G.M.*, a.t.o. 2/9/62
Killin, H., a.t.o. 2/9/62
Dickey, C. R., i.m. 2/9/62
Crosby, P. L., a.t.o. 9/9/62
Hiley, J. F. 12/9/62
Willies, W. E., *pi* 21/9/62
Griffin, M. A. W. 28/9/62
Cooke, R. N., a.t.o., i.m. 12/10/62
Hall, R. M., i.m. 13/10/62
Gray, C. 21/10/62
Thomas, I. G. 11/11/62
Johnson, R. 12/11/62
Patterson, R. J., a.t.o. 26/11/62
Palmer, J. T. 27/11/62
Start, D. G. W., *M.B.E.*, s. 1/12/62
Jolley, D. R., i.m. 1/12/62
Morton, J. 3/12/62
Millar, E. H. 3/12/62
Coghill, J. K. P., a.t.o. 3/12/62
Dunn, A. B. 3/12/62
Shephard, E. G., a.t.o., *p.l.* 3/12/62
Turner, N. C. 12/12/62
Dyer, J., a.t.o. 16/12/62
Barnes, R. V., a.t.o. 16/12/62
Berresford, K. A., a.t.o. 16/12/62
Latham, P. A. 16/12/62
Rooke, A. S., a.t.o. 16/12/62
Fitzsimmons, J. V., a.t.o. 16/12/62
Grant, J. D., *p.t.s.c.*, a.t.o. 16/12/62
Hoy, R. J., a.t.o. 23/12/62
Moran, P. 12/1/63
Harris, J. O. 27/1/63
Sharpe, L. C., *p.s.c.*, *p.t.s.c.* 1/3/63
Hayward, M., *p.t.s.c.*, a.t.o. 8/3/63
Brown, E. H., s. 20/3/63
Bogan, R. J. L., *pi* 28/3/63
Wilkinson, E. C. 1/4/63
Shaw, J. L. S., a.t.o. 20/4/63
Gooley, D. I., a.t.o., *tt.* 27/4/63
Carruthers, R. M., a.t.o. 11/5/63
Witting, D. W. 29/5/63

Majors—contd.

Gregan, J. L. W. 27/6/63
Daw, A. G., a.t.o. 29/6/63
Jeffries, T. A. 22/7/63
Squire, F. J. F., a.t.o. 22/7/63
Squires, R. F., a.t.o. 22/7/63
Richards, V., *pi* 22/7/63
Evans, A. G. D. 3/8/63
Styles, J. R., *p.t.s.c.*, a.t.o. 5/8/63
Haggerty, J. A. 2/9/63
Hale, G. H., *p.t.s.c.*, a.t.o., g.w. 23/10/63
Ayres, L. O. 23/10/63
Bentham, T., a.t.o. 3/11/63
Parry, H., *tt.* 9/11/36
Parsons, A. J. 3/12/63
Nixon, G. O., i.m. 6/12/63
Arman, R. N., a.t.o. 23/12/63
Purcell, A. O'C., a.t.o. 22/1/64
Phillips, N. J. M., *pi* 9/2/64
Slade, R. H., *pi* 9/2/64
Roots, C. M., s. 8/2/64
Head, J. K. 20/2/64
Camfield, A. A. 25/2/64
Davidson, O. O. 6/3/64
Cantor, J. V., a.t.o. 16/3/64
Payne, W. M. 16/3/64
Whalley, W. L., *p.s.c.*, a.t.o. 19/3/64
Cormack, R. A. 10/4/64
Love, F. 2/5/64
Mason, P. A. 10/5/64
Dodworth, C. P., a.t.o. 10/5/64
Bromham, R. W. 11/5/64
Blake, M. J. E., a.t.o. 1/6/64
Ellis, J. A. M., a.t.o. 6/6/64
Stark, W. E. 20/6/64
Richardson, G. H. 30/6/64
Newcombe, A. R., *p.t.s.c.*, *pi.* 3/8/64
Richardson, R. D., a.t.o. 3/8/64
Phillips, C. J., a.t.o. 3/8/64
McGregor, A. I. 3/8/64
Kelsey, R. K., a.t.o., i.m. 28/8/64
Mitchell, P. D. 29/8/64
Inward, T. P. 5/9/64
Barr, A. S., *tt.* 18/9/64
Gomex, P. N. 19/9/64
Clark, D. A. 8/10/64
Lauder, I. B., a.t.o. 21/10/64
Owen, R. K. 30/10/64
Chalkley, P. 14/11/64
Bassett, J. M. O'R. 30/11/64
Mockford, D. M. 30/11/64

Majors—contd.

Woodyear, R. J., a.t.o. 21/12/64
Vickery, P. H. J., s. 26/12/64
Emmett, R. G. 31/12/64
Futrell, A. C. 3/1/65
Connolly, M. J. H. 10/1/65
Kemp, T. H. 13/1/65
Stone, D. C., a.t.o. 25/1/65
Barnes, J. M. 8/2/65
Hale, J. T. 8/2/65
Smith, G. H. 17/2/65
Elliott, J. F., a.t.o. 5/3/65
English, D. J. 15/3/65
Groves, R. S., i.m. 10/5/65
Clark, A. 11/6/65
Holdsworth, D. C. 22/6/65
Higgins, H. R., a.t.o. 25/6/65
King, R. C. 10/7/65
Foy, F. L. M. 12/7/65
Thorp, A., *t.* 15/7/65
Turner, J. A., *p.s.c.*, *pi* 20/7/65
Rush, R. W., a.t.o. 1/8/65
Gentle, J. W., a.t.o. 1/8/65
Gilmore-Kerr, M. J., a.t.o. 1/8/65
Howells, D. J. 1/8/65
Newnham, A. J., *p.s.c.* 1/8/65
King, J. J., a.t.o. 1/8/65
Lane, T. R. 1/8/65
Roynon-Jones, M. C., a.t.o. 1/8/65
Shirtliff, J. F., a.t.o. 12/8/65
Hancock, D. W. 23/8/65
Preston, F. W. 28/8/65
Watson, A. 10/9/65
Campbell, J., a.t.o., *tt.* 16/9/65
Cooper, K. A., 30/9/65
Williams, D. N. 1/10/65
Griffiths, J. C., *B.Sc.*, a.t.o. 8/10/65
Hunter, R. J. 20/10/65
Shorrock, G., *pi* 26/10/65
Lawrence, S. H., *M.B.E.* 28/10/65
Pearson, P. C. 13/1/66
Syson, J. F. 29/1/66
Barratt, B. A. 6/2/66
Cosgrove, T. M., *pi.*, *p.s.c.* 6/2/66
Simpson, D. A. 6/2/66
McGowan, I. 6/2/66
Reed, J., a.t.o. 6/2/66
Scriven, P. St. C. 6/2/66
Willis, B. V., *pi* 6/2/66
Wolstencroft, J., a.t.o. 6/2/66
Silcox-Crowe, A. W., *B.A.*, a.t.o. 6/2/66

Digitized by Google

Royal Army Ordnance Corps—*continued*

Captains.

Macarthur, J. D. D. H. 16/12/55
Johnson, R. (428047) 28/4/56
Tappenden, P. F. 1/4/57
Morrison, D. A. J. 31/10/57
Pattison, P. E. 27/3/58
Guiton, D. J. (*T/Maj.* 1/8/64) 27/3/58
Bryan, P. G. J. 1/8/58
Henley, W., a.t.o. 1/8/58
Vandeleur-Boorer, J. F. V. 16/9/58
Bowen, G. S. 7/3/59
Broome, G., *pi* 10/3/59
Whitehead, P. G. (*T/Maj.* 12/11/65) 17/3/59
Lawrence, D. M. (*T/Maj.* 6/11/65) 24/3/59
Stones, N., a.t.o. 25/3/59
Beaty, J. H., s. (*T/Maj.* 1/12/65) 26/3/59
Hardy, D. R. 29/3/59
Pratt, R. W. 3/4/59
Green, P. E. A., *B.Sc.(Eng.)*, v., a.t.o. (*T/Maj.* 10/2/65) 5/4/59
Clayton, P. G., *p.t.s.c.*, a.t.o. (*T/Maj.* 18/5/65) 21/4/59
Spackman, J. W. C., *B.Sc.*, x., a.t.o. 12/5/59
Calladene, B. C., a.t.o. 17/5/59
Jessop, A. V. 18/5/59
Thornton, R. W. 28/6/59
Ford, J. H., a.t.o. 29/6/59
Greenwood, R. D., a.t.o. (*T/Maj.* 29/10/65) 6/7/59
Maby, R. A. 22/7/59
Thompson, J. J., a.t.o. 31/7/59
Sharpe, A. D., s. (*T/Maj.* 16/8/65) 31/7/59
Clayden, W. B. C. 31/7/59
Barter, D. J. 31/7/59
Cliff, G. T., s. 31/7/59
Ellis, R., *pi.* 31/7/59
Lane, B. E., a.t.o., (*T/Maj.* 23/7/65) 31/7/59
Cary, C. D., *pi.* 31/7/59
Wheeler, D. D. C. 31/7/59
Evans, D. 7/8/59
Gould, M. C., a.t.o. 15/8/59
Ellis, D. S., *tt.* (*T/Maj.* 1/2/66) 23/8/59
Mackenzie Orr, M. H., *p.t.s.c.*, a.t.o. (*T/Maj.* 26/4/65) 16/9/59
Jenkins, A. B. 24/9/59
Holmes, P. A. (*T/Maj.* 29/12/65) 2/10/59
Weatherburn, P. 3/10/59
Grant, A., s. 17/10/59
Enmarch, M. W. 23/10/59
Gibson, P. 26/10/59
Young, W. M., *pi* 13/11/59
O'Hare, C. D., s 17/11/59
Towers, W. B. (*T/Maj.* 21/6/65) 20/11/59
Adams, E. R., *p.s.c.*, *pi* 12/2/60

Captains.—contd.

Evans, J. J., a.t.o. 12/2/60
Fox, B. R., *B.Sc.*, v., a.t.o. 12/2/60
Bunce, M. B., *pi* 12/2/60
Hopkinson, G. B., a.t.o. 12/2/60
Lawrence, P. J. 12/2/60
Boardman, C. W. 12/2/60
Kerswell, J. C. 12/2/60
Alway, J. M., *p.s.c.*, (*T/Maj.* 12/1/65) 6/3/60
Cole, B. M. B. 26/3/60
Lickman, B. M. 13/4/60
Chilcott, M. J. 20/4/60
Nares, M. A. 28/4/60
Berragan, G. B. 2/5/60
Bayldon, J. M. 9/5/60
Nichols, G. A., a.t.o. 18/5/60
Young, B. G. 9/6/60
Johnson, J. M. C., a.t.o. 19/6/60
Jefferies, C. M., a.t.o. 23/6/60
Irwin, B. H. 30/6/60
Hambly, J. R. 4/7/60
Bowden, R. B. 3/8/60
Patrick, D., a.t.o. 6/8/60
Muston, A. J., *pi* 6/8/60
Boulton, R. B. L., *pi* 6/8/60
Smyth, N. E. 6/8/60
Woodford, J. A., *p.s.c.*, (a.t.o. *TMaj.* 7/1/66) 17/9/60
Skinner, J. H., *p.s.c.*, a.t.o. 21/9/60
Smith, C. A. 28/9/60
Featherstone, P. D., a.t.o. 3/10/60
Fawkes, J. 9/10/60
Smith, R. J., *pi* 15/10/60
Day, M. 24/11/60
Naylor, R. G. (*T/Maj.* 27/9/65) 3/12/60
Forsyth, J. 19/12/60
Green, A. E. 17/1/61
Porter, D. J. 4/2/61
Jones, M. R. H. 4/2/61
Munro, A. R. C., a.t.o. 4/2/61
Mentzel, K. L., *p.l.* 4/2/61
Wilson, J. H. 4/2/61
Downing, J. H. 4/2/61
Franklin, J. L. 4/2/61
Kimmins, J. M. C. 4/2/61
Battersby, J. G. 4/2/61
Baxter, D. R. 4/2/61
Rose, M. J. 4/2/61
Rose, J. H. 4/2/61
Gwynne, M. D. A. 12/2/61
Mathams, M. L., a.t.o. 25/2/61
Carpenter, D. O. 3/3/61
Simmons, J. D. F. 4/3/61
Seabrook, T. E., *tt* 4/3/61
Williamson, A. R., a.t.o. 8/3/61
Herdman, R. J. D., *p.s.c.* 15/3/61
Rowe, A. J. 22/3/61
Garnett, C.W.P. 2/4/61
Marsden, J. 15/4/61
Webster, F. N., a.t.o. 16/4/61
Man, D. A. 29/4/61
Warren, P. J. 1/5/61
Medd, D. R., *tt* 6/5/61
Brown, H. G. 26/5/61

Captains—contd.

Hilton, I. B., a.t.o. 13/6/61
Fox, T. P. 29/7/61
Reynell, N. 29/7/61
Smith, G. 29/7/61
Hellis, C. E. G., a.t.o. 29/7/61
Blackshaw, T. G. R., a.t.o. 29/7/61
Marshall, M.A., *pi* 29/7/61
Hart, M. 29/7/61
Miles, E. B. 1/9/61
Underhill, P. M., a.t.o., *tt* 20/9/61
Parker, D. S., s. 24/9/61
Beaumont, A. 3/10/61
Green, L. N., *B.A.*, a.t.o. (*T/Maj.*10/2/65) 20/10/61
Hogg, M. D., s. 1/11/61
Kelly, J. W. 27/11/61
Thompson, M. 29/11/61
Robson, D. A., a.t.o. 15/12/61
van Orton, C. E., *pi* 16/12/61
Reed, D. E. J., *pi* 16/12/61
Langdon, D. H. 16/12/61
Harris, M. J. T. 16/12/61
Cossens, M.G. 16/12/61
Kennedy, A. G. 16/12/61
Lewis, J. M. I. 16/12/61
O'Neill, S., s. 16/12/61
Grant, F. E. 16/12/61
Matthews, C. P. 8/1/62
Macdonald, A. D. 30/1/62
Holt, G. 14/4/62
Bruce, N. S. 17/4/62
Sefton, W. R. 26/4/62
Proffitt, T. C. W. 5/5/62
Paviour, A. J., a.t.o. 21/5/62
Arliss, R. T. 26/6/62
Smith, R. H. D., a.t.o. 4/7/62
Howell, T. 15/7/62
John, M. F., *pi* 27/7/62
Chapman, G. D., *pi* 27/7/62
Gillberry, G. K., *pi* 27/7/62
Embley, R., *pi* 27/7/62
Cosgrove, T. M. 27/7/62
O'Dea, M. J. M. 27/7/62
Beckett, D. G. 27/7/62
Pace-O'Shea, A. G. 27/7/62
Robinson, T. N. 2/8/62
Istead, P. W. E., *G.M.*, a.t.o. 7/8/62
Hulme, J. A. 10/8/62
Motts, K. E. 18/10/62
Grant, W. D. 24/10/62
Newby, C. 1/11/62
Jackson, J. A., a.t.o. 18/12/62
Eaton, J. A. 21/12/62
McKinnon, I.A., *pi* 21/12/62
Dicker, C. M. 21/12/62
Brett, B. L. 21/12/62
Skinner, D. H. 21/12/62
Schranz, A. 21/12/62
Johnston, R. M. 22/12/62
Mason, P., *B.A.* 1/2/63
Rogers, C. H. 22/2/63
Dickinson, R. H., *pi* 7/3/63
Smith, D. G. 12/3/63
Robinson, M. J. T. 11/5/63
Forshaw, P., a.t.o. 12/6/63
Fitzsimmons, R. H. a.t.o. 19/6/63

Digitized by Google

Royal Army Ordnance Corps—*continued*

Captains—contd.

MacColl, D. J. S.	29/6/63
Abson, W. H.	2/8/63
Baughan, D., a.t.o.	2/8/63
Knipe, A. G., a.t.o.	2/8/63
Clifton, L. N.	2/8/63
Phipps, K. C., a.t.o.	2/8/63
Newcombe, M. W., a.t.o.	19/8/63
Yeats, T. D., *pi*	30/8/63
Cannons, R. M.	9/9/63
Berridge, D. R. C.	23/10/63
Owen, M. C., a.t.o.	27/11/63
Williamson, B. F.	20/12/63
Dobson, A. J.	20/12/63
Neale, J. W., *tt.*	20/12/63
Hodge, M. S.	20/12/63
Boyd, F. J. P.	20/12/63
Hunt, B. J., a.t.o.	20/12/63
Barrett, D. J., a.t.o.	22/12/63
Murphy, N.T.P., *B.A.*	12/1/64
Butlin, P. R., a.t.o.	7/2/64
Watts, J. M.	14/2/64
Seddon, J. A. F., *pi*	28/2/64
Rowley, D. W.	1/3/64
Hudson-Peacock, M.D.	4/5/64
Davies, D. L.	14/5/64
Hammond, T. J.	27/5/64
Eddison, J. N. *pi*	7/6/64
Carter, N. T. N., a.t.o.	14/6/64
Woodliffe, J. A.	17/7/64
MacLagan, R. J.	25/7/64
Parry-Davies, E. M.	2/8/64
Cornwell, D. J.	2/8/64
Bebbington, R. B.	2/8/64
Warren, H. F.	2/8/64
Ahearne, C. J.	2/8/64
Sharland, J. F. F., a.t.o.	5/8/64
Jeffries, A. G.	16/8/64
Hendy, C. M. G., a.t.o.	27/8/64
Shaw, P. E. J.	14/9/64
Bowie-Pudduck, J. L.	28/10/64
Archer, E. G.	12/12/64
Botting, D. F. E., a.t.o.	15/12/64
Gaiger, A. A., a.t.o.	19/12/64
Wilson, D. G.	19/12/64
Field, P. J. M.	5/1/65
Jones, B.	17/1/65
Mansfield, M. D., a.t.o.	23/1/65
Portman, S. H.	30/1/65
Bennett, R. J.	10/2/65
Smith, A. C. F.	27/2/65
Pickard, C. R., a.t.o.	31/3/65
Ford, W.V.	24/4/65
Wall, P. M., a.t.o.	7/5/65
Long, J. R.	20/5/65
Norsworthy, K. J., a.t.o.	25/5/65
Birkett, I. M.	28/6/55
Jeffrey, E. B.	8/6/65
Bramble, D. N.	4/7/65
McCulloch, B. D.	21/7/65
Scott, G.	25/7/65
Pike, M. A., a.t.o.	25/7/65
Bracken, R. N.	25/7/65
Leaver, R. W., *tt.*	25/7/65
Humphries, R. B.	25/7/65
Hole, R.	3/8/65
Gane, W. I.	13/9/65
Gill, E. R.	28/10/65
Fussell, C. V., *B.Sc.*, v.	18/12/65
Craven, A. S.	18/12/65
De Wolf, S. G.	27/12/65
Fleming, H. E.	5/1/66
Walton, P. S.	25/1/66
Humphrey, D. B.	9/2/66
Hall, M. D.	11/2/66

Lieutenants.

Cook, J. F. G. (*T/Capt.* 1/5/62)	12/10/60
Tatem, D. C. (*T/Capt.* 9/10/61)	25/11/60
Steele, J. H. (*T/Capt.* 23/6/63)	30/1/61
Allen, B., a.t.o. (*T/Capt.* 14/5/62)	20/2/61
Symes, P. W.	2/4/61
Major, M. J. (*T/Capt.* 4/6/62)	29/5/61
Hurles, R. W. (*T/Capt.* 24/4/62)	30/5/61
Harris, D. F.	27/7/61
Forrest, R. G.	20/9/61
Willis, M. G. D. (*T/Capt.* 4/3/63)	23/1/62
Catt, R. L. (*T/Capt.* 27/11/63)	23/1/62
Frankcom, R. C. (*T/Capt.* 8/1/64)	23/1/62
Wright, L. E., *p.l.*	23/1/62
Cowell, G. F. V. (*T/Capt.* 20/12/62)	23/1/62
Owen, J. R. (*T/Capt.* 12/6/63)	23/1/62
Ewens, M., *p.h.*	23/1/62
Ward, A. A. (*T/Capt.* 11/1/65)	23/1/62
Atkins, R. N. (*T/Capt.* 21/12/64)	23/1/62
Markham-Randall, P. D. a.t.o. (*T/Capt.* 10/5/62)	12/2/62
Guy, L., a.t.o. (*T/Capt.* 1/1/63)	11/3/62
Gray, J. A.	20/3/62
Lupton, F. (*T/Capt.* 27/8/62)	1/4/62
Ridley, T. C. K. (*T/Capt.* 14/7/64)	9/5/62
Millorit, A. R. R.	6/6/62
Davy, R. J. (*T/Capt.* 8/8/65)	16/6/62
Quartley, S. R., a.t.o. (*T/Capt.* 26/4/65)	16/6/62
Browne, G. J.	16/6/62
John, L. P. (*T/Capt.* 11/1/65)	16/6/62
Manuel, W. J., a.t.o. (*T/Capt.* 8/1/63)	21/6/62
Watt, D. C. (*T/Capt.* 17/8/64)	12/7/62
Duff, M. J.	18/7/62
Wallis, R. P. R. (*T/Capt.* 6/1/64)	29/7/62
Furness-Gibbon, D. N. (*T/Capt.* 1/11/64)	2/10/62
Bewley, W. P.	25/10/62
Wood, G. J.	29/1/63
Putt, D. M. (*T/Capt.* 1/4/63)	29/1/63
Brown, R. J. (*T/Capt.* 16/12/63)	29/1/63
Hatton, D. J. (*T/Capt.* 25/10/65)	29/1/63
Ferguson, M. M. (*T/Capt.* 28/9/64)	29/1/63
Jamieson, A. (*T/Capt.* 24/3/64)	29/1/63
Williamson, J. (*T/Capt.* 10/12/63)	6/2/63
Fullilove, L. C. (*T/Capt.* 23/11/62)	2/4/63

Lieutenants—contd.

Thomasson, M. E.	22/6/63
Hill, M. S.	22/6/63
Markham, D.	22/6/63
Cairns, J. C.	22/6/63
Mills, B. B. C.	22/6/63
Doble, J. (*T/Capt.* 15/12/65)	28/11/63
Wilcox, R. D. (*T/Capt.* 31/8/65)	16/12/63
Groves, M. P.	4/2/64
Dutton, J. B.	4/2/64
Gerdes, G. S.	4/2/64
Morton, C. J. (*T/Capt.* 24/10/65)	4/2/64
Hollingworth, L.	4/2/64
Hughes, R. E.	4/2/64
Goad, K. J. W. (*T/Capt.* 3/1/66)	21/6/64
Grainger, J.	21/6/64
Stewart, M. F.	21/6/64
Moore, D. A.	21/6/64
Byrd, T.	21/6/64
Green, C. M.	21/6/64
George, M.A.	26/1/65
Baines, J. F.	2/2/65
Littlewood, P. F.	2/2/65
Bailey, J. A. B.	2/2/65
Powell, R. J.	17/4/65
Thomas, G. M. A.	20/6/65
Denton, D. L.	20/6/65
Tweed, R. W. G.	20/6/65
Brown, L.	20/6/65
Eve, D. St. J.	20/6/65
Jackson, W. H., *B.Sc.*	22/6/65
Rose, A. L.	1/9/65
Gritten, B. S.	31/1/66
Green, C. D.	31/1/66
Stacey, M. F.	31/1/66
Smith, R. B. P.	31/1/66
Hawkins, J. R.	31/1/66
Harris, M. J.	31/1/66

2nd Lieutenants.

Woodrow, J.	27/7/63
Williams, R. K. H.	24/4/64
Jiggens, M. L. C.	18/12/64
Davies, W. A.	18/12/64
Serle, J. P. D.	18/12/64
Waddell, D. B.	18/12/64
Clarke, D. A.	16/1/65
Clarke, M. D.	1/4/65
King, M. T.	30/7/65
Sinclair-Lee, R.	30/7/65
Dickson, B. J.	30/7/65
Courtney-Green, P. R.	30/7/65
Hastings, J. B.	30/7/65
Young, J. H.	30/7/65
Newman, M. E.	30/7/65
Tyce, C. J.	30/7/65
Andrews, R.	30/7/65
Nixon, M. R.	17/12/65
Burgess, M. W.	17/12/65
Pearce, F. R.	17/12/65
Greenwood, J. P.	17/12/65
Bayley, C. A. G.	17/12/65
Wilson-Ing, A. H.	17/12/65

Digitized by Google

Staff Quarter-Masters (Employed List (2))

Moore, S. A. 20/12/49 *lt.-col.* 6/11/64

Vass, G. A. C. *maj.* 26/12/55

Kyd, J. M. 18/7/58 *maj.* 8/6/64

Quarter-Masters.

Swain, F. W. G. 20/12/49 *maj.* 3/4/64

Purnell, R. J. 13/7/50 *lt.-col.* 13/12/64

Flood, W. H. 12/3/51 *lt.-col.* 30/11/65

McGill, F. R. 1/1/55 *maj.* 9/10/52

Long, W. J. 29/6/52 *maj.* 19/9/61

Barnes, C. R. W. 14/8/52 *maj.* 15/11/61

Holding, W. V. 11/1/53 *maj.* 20/5/54

Judge, P. F. H., *M.B.E.* 6/11/53 *maj.* 12/8/62

Sutter, W. J. 6/11/53 *maj.* 12/2/63

Doyle, B. J. 6/11/53 *maj.* 11/7/62

North, D. A. 6/11/53 *maj.* 14/1/64

Farrell, F. C. 6/11/53 *maj.* 20/10/56

Gill, A. G., *M.B.E.* 6/11/53 *maj.* 10/2/54

Burry, R. H. 6/11/53 *maj.* 18/2/64

Nicholas, J. A. 20/1/54 *maj.* 4/4/54

Meek, F. 28/2/54 *maj.* 22/5/57

Burgess, L. D. 24/11/54 *maj.* 27/10/64

Robinson, E. 10/12/54 *maj.* 22/12/63

Clayton, N. A. 12/12/54 *maj.* 15/10/63

Kershaw, R. E. 14/1/55 *maj.* 11/5/55

Doherty, C. F., *M.B.E.* 24/1/55 *maj.* 26/6/55

Quarter-Masters—contd.

Roxburgh, J. W. 4/4/55 *maj.* 13/1/62

Welch, E. 16/4/55 *maj.* 27/4/64

Cole, R. C. *maj.* 30/4/55

Hawkins, T. J. 5/11/55 *maj.* 12/12/64

Burns, S. *maj.* 25/11/55

O'Connor, J. A. 1/1/56 *maj.* 26/6/63

McLeod, W. K. 1/1/56 *maj.* 17/12/64

Nockles, A. C. 1/1/56 *maj.* 27/12/65

Hall, J. L. 1/1/56 *maj.* 23/12/65

Montgomery, J. 1/1/56 *capt.* 20/2/61

Dearlove, H. J. 1/1/56 *maj.* 23/12/63

Rayson, J. S. 1/1/56 *capt.* 18/6/61

Ball, L. R. 1/1/56 *capt.* 15/2/61

Lambkin, C. 1/1/56 *capt.* 28/3/61

Lannigan, J. J. 6/1/56 *maj.* 15/5/58

Bradley, F. L. 13/1/56 *maj.* 18/2/58

Smalley, R. W., *M.B.E.* 21/1/56 *maj.* 16/12/63

White, R. T. *maj.* 9/3/56

Evans, H. H. 25/4/56 *maj.* 9/6/64

Hughes, E. 3/5/56 *maj.* 28/1/58

Christie, J. 13/7/56 *maj.* 30/6/64

Emerson, B. *maj.* 20/3/57

Fisher, J. *maj.* 6/4/57

Ward, P. H. 8/4/57 *maj.* 11/2/65

Neale, B. A., *M.B.E.* 13/6/57 *maj.* 5/10/64

Elliott, S. H. *maj.* 14/7/57

Riley, J., *M.B.E.* 7/11/57 *maj.* 31/1/66

Phillips, D. J. 8/1/58 *maj.* 8/9/65

Jones, R. W. 1/2/58 *capt.* 1/9/60

Quarter-Masters—contd.

Morrison, L. H. 18/2/58 *maj.* 18/4/65

Childs, E. W., *M.C.* *maj.* 30/3/58

Peacock, J. R. *maj.* 13/4/58

Gilman, G. K. 16/6/58 *maj.* 30/12/65

Frazer, C. S. 16/11/58 *maj.* 3/8/59

Sheil, A. G. *maj.* 16/11/58

Turner, W. F. 2/12/58 *maj.* 2/6/59

Mason, K. R. 20/2/59 *maj.* 29/5/59

Bentley, A. *maj.* 24/3/59

Whiting, F. G. 5/5/59 *maj.* 20/10/64

Scholes, R. A. 22/6/59 *maj.* 7/1/66

Rankin, F. *maj.* 15/7/59

Jerrard, C. E. *maj.* 26/11/59

Knights, M. A. 15/1/60 *capt.* 15/12/61

Collier, G. A. R., *M.B.E.* *maj.* 9/4/60

O'Leary, J. J. P. *maj.* 15/4/60

Dodge, H. T. 7/5/60 *capt.* 19/4/62

Fitzpatrick, T. W. J. *maj.* 9/6/60

Hawker, W. J. *maj.* 15/6/60

Cook, W. E., *M.B.E.* 25/6/60 *capt.* 22/7/62

Vanner, R. C. 8/7/60 *maj.* 17/12/65

Robertson, R. 3/9/60 *capt.* 15/8/61

Quartermaine, F. H. E. 2/10/60 *capt.* 31/3/61

Rainford, J. 11/11/60 *capt.* 21/2/60

Taylor, H. W. R. 18/12/60 *capt.* 24/5/62

Dane, A. W. 26/12/60 *capt.* 28/4/63

Sargeant, A. R. 13/3/61 *capt.* 17/5/62

Isom, R. C. 28/3/61 *maj.* 24/1/66

Blair, C., *M.B.E.* 1/4/61 *capt.* 26/6/64

Bragg, G. A. 1/4/61 *capt.* 12/6/63

Holmes, R. 1/4/61 *capt.* 7/1/64

Digitized by Google

Quarter-Masters—contd.

Osborne, M. F. R. 1/4/61
capt. 24/2/64

Aird, H. 1/7/61
capt. 30/10/62

Rogers, R. P. 1/7/61
maj. 3/12/65

Barrett, H. W., *M.B.E.* 1/7/61
capt. 20/3/64

Reynolds, J. F. 1/7/61
capt. 16/2/63

McDowell, H. 10/9/61
capt. 2/5/63

Carruthers, D. F. 1/10/61
capt. 15/4/64

Purnell, W. R., *M.B.E.* 21/11/61
capt. 31/7/64

Patrick, A. W. A. 2/12/61
capt. 20/11/64

Slater, J. A. 1/1/62
capt. 1/8/64

West, R. A., *M.B.E.* 1/1/62
capt. 3/8/64

Wilson, H. H. *maj.* 1/1/62

Price, F. L., *M.B.E.* 1/1/62
capt. 4/2/63

Ivey, S. D. 8/2/62
capt. 27/2/64

Astill, F. 22/2/62
capt. 13/9/64

Goff, W. M. 14/3/62
capt. 15/12/63

Abbott, V. T., *M.B.E.* 1/4/62
capt. 21/7/64

Crockford, H. W., *M.B.E.* 1/4/62
capt. 19/11/64

Perkins, M. W., *M.B.E.* 1/4/62
capt. 27/11/64

Wells, D. E. 1/4/62
capt. 18/9/64

Edwards, G. W., *M.B.E.* 1/4/62
capt. 30/8/64

Bischoff, G. C. 15/5/62
capt. 16/7/63

Harradine, W. E. *capt.* 27/5/62

Binstead, J. F., *M.B.E.* 1/7/62
capt. 27/9/65

Linford, A. E. 1/7/62
capt. 7/2/65

Quarter-Masters—contd.

French, H. D., *M.B.E.* 1/7/62
capt. 25/10/65

Guthrie, L. B. 4/7/62
capt. 29/1/64

Bradford, W. J. 26/8/62
capt. 5/2/64

Cooney, H. L. T. 15/10/62
capt. 6/2/65

Griffin, N. G. 19/10/62
capt. 27/9/65

Cross, R. J. 20/4/63
capt. 30/1/66

Toomer, P., *M.B.E.* 23/4/63
capt. 2/9/63

Price, A. G. *capt.* 21/10/63

Langman, C. E. *M.B.E.* *lt.* 16/11/63

Robertson, G. G. H. 5/12/63
capt. 18/12/65

Paddy, D. N. *lt.* 1/1/64

Moore, K. A. *lt.* 1/1/64

Penfold, R. S. A., *M.B.E.* 1/1/64
capt. 5/4/64

Walke, G. H., *M.B.E.* *lt.* 1/1/64

Lewis, T. E. 1/1/64
capt. 19/12/64

Tutt, D. C. *lt.* 1/1/64

Fields, W. J., *B.E.M.* *lt.* 17/1/64

Jowett, C. D. K. *lt.* 14/2/64

Webster, J., *B.E.M.* 14/2/64
capt. 1/11/65

Smith, D. A., *M.B.E.* *lt.* 8/3/64

Whiting, B. J. 10/5/64
capt. 28/11/65

Arathoon, I. E. W., *M.B.E.* *lt.* 12/5/64

Petty, D. L. 31/5/64
capt. 8/11/65

Morris, P. D. *lt.* 5/9/64

Hall, G. *capt.* 1/10/64

Jacob, R. C. *lt.* 9/10/64

Snell, K. C. *lt.* 12/10/64

Davie, A. J. *lt.* 1/12/64

Lloyd, P. C. K. *lt.* 1/1/65

Griffiths, W. T., *M.B.E.* *lt.* 9/1/65

Petters, M. M. J. *lt.* 17/1/65

Duncan, R. S., *M.B.E.* *lt.* 26/1/65

Saxton, D. C. *lt.* 26/3/65

Dane, B. C., *M.B.E.* *lt.* 1/7/65

Simms, V. E. *lt.* 8/7/65

Tunks, G. O. *lt.* 11/9/65

Attwood, A. H. T. *lt.* 27/9/65

Williams, R. C. *lt.* 15/11/65

Director of Music.

Mitchell, R. A. Y., *A.R.C.M., p.s.m.* *lt.* 3/8/62

Ordnance Executive Officers.

Cameron, I. G. C. 20/12/49
lt.-col. 5/10/64

Powell, J. B. *M.B.E.* 20/12/49
lt.-col. 1/10/64

Dowdall, W. O. E., *M.B.E.* 20/12/49
lt.-col. 29/1/64

Ward, A. V. 20/12/49
maj. 12/2/61

Hearn, H. G. E., *M.B.E.* 20/3/51
lt.-col. 15/9/64

Pedder, V. W. F. 28/7/51
maj. 6/4/56

King, H. W. 1/1/52
maj. 1/2/57

Lynch, A. S. 7/3/52
maj. 22/8/56

Wakelin, S. E. 13/6/52
maj. 14/11/56

Clark, W. H. 24/11/52
maj. 27/9/53

Towns, D. S. 28/5/53
maj. 22/3/61

Lambert, E. J., a.t.o. 1/9/53
maj. 13/3/55

Jefferis, G. A., *B.E.M.* 23/9/53
maj. 6/9/61

McQueen, C. 19/1/54
maj. 8/1/62

Haden, T. H. 28/1/54
maj. 3/4/55

Turner, L. S., *M.B.E.* 11/2/54
maj. 1/10/61

Pritchard, W. J. 4/3/54
maj. 10/1/55

Baker, W. H. 31/3/54
maj. 16/9/62

Gubb, W. T. 5/6/54
maj. 19/8/63

Barnes, G. D. 20/6/54
maj. 24/1/56

Ablett, A. E. W. 10/8/54
maj. 17/8/62

Ransby, J. E. *maj.* 22/9/54

Goose, C. J. 26/10/54
maj. 31/8/56

Tudor, O. J. 4/12/54
maj. 3/9/58

Stoodley, F. P. 23/1/55
maj. 9/9/58

Saunders, W. E. *maj.* 6/2/55

Merritt, F. R. 26/2/55
maj. 31/5/58

Lumsden, H. S. J. *maj.* 27/2/55

Digitized by Google

Royal Army Ordnance Corps—*continued*

Ordnance Executive Officers—contd.

Frost, C. A. *maj.* 30/4/55

Halsall, L. N., *M.B.E.* 1/6/55
maj. 15/1/64

Thorner, E. P., *G.M.* 1/7/55
maj. 8/7/64

Ritchie, A. B. 1/7/55
maj. 22/10/63

Nixon, J. F., *M.B.E.* 31/8/55
maj. 20/4/61

Hewitson, V. E. 15/9/55
maj. 23/6/64

Nicolson, D. O. 15/9/55
maj. 4/4/61

Osman, K. 1/2/56
maj. 8/10/56

Brooks, G. C. H. *maj.* 1/2/56

Cogger, A. *maj.* 21/3/56

Thomas, L. J. 25/4/56
maj. 27/2/62

Oliver, A. J. 1/5/56
maj. 4/5/65

Bancroft, F. E. *maj.* 17/5/56

Clark, B. F. W. *maj.* 19/5/56

Clayton, R. G. 24/9/56
maj. 10/7/64

Ford, M. H. 6/1/57
maj. 16/1/65

Mackins, J. W. 17/4/57
maj. 4/10/65

Poole, E. 11/5/57
maj. 28/9/58

Anfield, F. E., *M.B.E.* 11/6/57
maj. 14/7/57

Bridge, T. D. 30/9/57
capt. 7/5/60

Feilden, E. G. 10/10/57
maj. 15/9/65

Guscott, J., *M.B.E.* *maj.* 26/10/57

Padley, J. G. 23/11/57
capt. 24/6/60

Phillips, L. A. 1/1/58
maj. 26/12/65

Manning, F. A. *maj.* 16/1/58

Eastlake, G. B., *B.E.M.* 29/1/58
maj. 9/3/59

Mountney, P. J. M. P. 6/2/58
capt. 16/1/61

Ordnance Executive Officers—contd.

Mayo, G. F. W. 11/4/58
maj. 28/12/62

White, W. E. 19/7/58
maj. 14/7/63

Taylor, R. H. W., *M.B.E.* 28/11/58
capt. 19/9/60

Corringham, E. T. *maj.* 18/1/59

Coupland, C. L. *maj.* 31/1/59

Munro, J. 4/4/59
capt. 15/4/61

Croxford, F. S. F. 1/5/59
capt. 15/6/60

Brennen, R. A. *maj.* 21/12/59

Pearce, B. J. A., *M.B.E.* 26/12/59
maj. 5/12/62

Helps, J. L. 11/7/60
maj. 15/3/63

Rowe, W. L. 23/8/60
maj. 15/7/65

Tanswell, F. H. F. 7/11/60
capt. 15/7/62

Wells, C. N. J. 2/12/60
maj. 10/2/64

Wilson, H. P. 2/1/61
capt. 6/2/63

Chapman, S. G. 23/1/61
maj. 2/4/63

Symes, D. T. *maj.* 24/1/61

Stevens, A. E. D. 24/3/61
maj. 22/8/63

James, K. R. 28/3/61
capt. 5/2/63

Piggott, F. V. *maj.* 3/4/61

Phillips, R. I. 25/4/61
capt. 26/12/62

Crossey, J. P. *maj.* 10/5/61

Sullivan, N. F. 6/7/61
capt. 8/7/63

Pearce, R. E. S. *capt.* 13/8/61

Baker, A. C. 15/9/61
capt. 5/2/63

Osman, E. M. 17/9/61
capt. 16/11/62

O'Brien, M. R. 26/9/61
capt. 24/4/63

Grimes, F. *maj.* 3/11/61

Delaney, J. 28/11/61
capt. 13/5/63

Newton, E. 6/12/61
capt. 10/12/63

Newby, T. E. 7/1/62
capt. 8/7/63

Ordnance Executive Officers—contd

Davis, K. A. P. 22/2/62
capt. 24/4/64

Smith, B. F. 2/3/62
capt. 4/1/65

Rimmer, W. 24/4/62
capt. 3/3/65

Brockway, C. S. *capt.* 18/5/62

Stevenson, W. L. 8/6/62
maj. 30/10/64

Jacques, O. W. 3/7/62
maj. 9/3/64

Davies, G. A. H. 13/8/62
capt. 3/7/65

Alexander, F. G. *M.B.E.* 16/9/62
capt. 25/7/65

Pedler, J., *M.B.E.* 18/10/62
capt. 8/8/65

Morrison, A. W. 1/11/62
capt. 5/2/65

Barnett, C. 11/11/62
capt. 29/12/63

Andrews, J. H. G. 1/12/62
maj. 9/11/63

Humphries, G. E. 26/1/63
capt. 9/2/65

Davies, W. D. 2/3/63
capt. 31/8/64

Burch, J. 6/3/63
capt. 16/6/63

Chapman, T. J. 25/3/63
capt. 3/5/65

Watt, P. McH. *maj.* 1/4/63

Ives, D. C. 20/4/63
capt. 12/11/65

Hawley, A. J. 11/6/63
capt. 4/2/65

Ayers, F. G. 28/6/63
capt. 27/4/65

Walker K. A. *lt.* 2/7/63

Player H. A. *lt.* 21/7/63

Barnes, J. F. 1/9/63
capt. 22/9/65

Feltham R. H. J. (*T/Capt.* 2/2/65) *lt.* 11/9/63

Martel, R. H. 11/9/63
capt. 25/12/65

Clarke W. J. *lt.* 13/9/63

Picot, J. D. 27/10/63
capt 18/10/65

Anderson, J. W. 30/10/63
capt. 7/1/66

Parry, D. H. T. 9/11/63
capt. 17/10/65

Ryder, E. H. 29/11/63
capt. 26/12/65

Digitized by Google

Royal Army Ordnance Corps—*continued*

Ordnance Executive Officers—contd.

Regel, D. A. C.	*lt.*	5/2/64
Ayton, A. E.	*lt.*	14/2/64
Dexter, W.	*lt.*	3/3/64
Andrews, E.	*lt.*	6/4/64
Reid, F. A.	*lt.*	17/5/64
Waldren, J. A.	*lt.*	8/8/64
Phipps, C. I.	*lt.*	15/9/64
Nash, J.	*lt.*	1/10/64
Wilton, G. E.	*lt.*	6/11/64
Saywell, T. J.	*lt.*	12/11/64
McCormick, F.	*lt.*	21/12/64
Auty, T.	*lt.*	5/4/65
Ferguson, P.	*lt.*	30/4/65
Fordham, B. M. G., *M.B.E.*	*lt.*	3/8/65
Rhodes, G. A.	*capt.*	3/11/65
Tonkins, W. T.	*lt.*	9/11/65
Grimmer, F. G.	*lt.*	3/12/65
Woodhouse, J. B. A.	*lt.*	1/1/66
Duff, R. E. J.	*lt.*	9/1/66

Ammunition Executive Officers.

Shenton, J.		20/12/49
	lt-col.	27/10/63
Brooksbank, J. D., a.t.o.		7/2/52
	maj.	5/6/55
Gough, D.		15/2/54
	maj.	9/1/63
Hughes, R. J.		1/1/56
	maj.	7/8/65
Chamberlain, H.		1/1/56
	maj.	26/8/58
Dyer, R. T. G.		1/1/56
	maj.	30/6/65
Lamb, A. V. G.		1/1/58
	capt.	26/11/60
Harrison, J., a.t.o.	*maj.*	4/11/60
Easterby, P. S., *M.B.E.*, *G.M.* a.t.o.	*maj.*	1/5/61
Rowe, F. W., a.t.o.	*maj.*	3/9/61
Birt, A. S.		27/3/62
	maj.	22/2/64
Wilson, R. C., a.t.o.		6/4/62
	maj.	2/11/63
Russell, R. E.		15/9/62
	capt.	7/5/65
Moules, H. R., *M.B.E.*,		24/9/62
	capt.	24/12/65
Wood, C.	*lt.*	29/1/64

Regular Army
Limited Service Officers

Majors.

Wood, J. W. E., *T.D.*	24/8/52
Hardy, A. C.	25/2/53
Kinden, R. F.	19/4/54
Cathcart, D., *M.B.E.*	4/6/55
Norman, B. E.	6/6/55
Fleck, L. R.	29/9/55
Whiteley, W. H., a.t.o.	1/10/56

Regular Army
Limited Service Officers—contd.

Majors—contd.

Birrell, C. C.	23/10/56
Adams, S. M., a.t.o.	16/11/56
Roberts, A. G.	30/12/56
Butterworth, V., *M.B.E.*	6/2/57
Wiseman, J. E., a.t.o.	17/3/57
Bear, H. G. P.	22/4/57
Butler, J. M., *pi*	17/2/58
Kenneth, R. S.	7/4/58
Henderson, A. L.	21/4/58
Hollerton, C. B.	26/7/58
Arthur, C. R.	1/2/59
Greenwood, J. W., *M.B.E.*, a.t.o.	27/3/60
Jenkins, D.F.	26/1/61
Tracey, A. F.	28/3/61
Martin, S. W.	26/5/61
Gray, H. W.	17/2/62
Baglee, St. J. B.	26/2/64

Captains.

Foy, E.	4/9/47
Bone, H. A.	29/3/48
Faldon, D. G.	31/5/48
McDowell, P. B.	1/6/48
Shipton, M. R. H.	16/8/48
Allberry, R. F.	18/11/48
Wilkinson, A.	7/2/49
Hurley, J. J.	20/9/49
Jones, R. V. N.	6/5/50
Mangham, O.	12/10/50
Gadsby, K. A.	22/4/51
Munro, D. J. B.	16/9/51
O'Dwyer, P. E.	25/2/52
Wileman, E. V.	16/8/52
Dillon, G. R.	4/10/52
Pearson R. A. C.	20/10/52
Hepper, V. G. (*local maj.* 1/1/65)	5/11/52
Swaddling, P. C.	20/11/52
Mort, J. W.	21/1/53
Hooper, B.	13/2/53
Gardner, G. G. S.	22/6/53
Cartwright, R.	31/8/53
Pilling, C. A., *M.C.*	4/2/54
Stocks, D. R. H.	15/2/54
Prothero, E.	26/5/54
Gillett, A. I.	27/1/55
Vincent, R.	31/5/55
Howell, F. C. (*T/Maj.* 5/10/64)	24/10/55
Martin, D. J. S.	1/12/55
Etherton, E. S.	18/12/55
Nuttall, G. H. A.	18/12/55

Regular Army
Limited Service Officers—contd.

Captains—contd.

Debenham, J.	21/2/56
King, G. F.	26/2/56
Guymer, M.H.	27/3/56
Dunne, M. J.	15/5/56
Dickson, L. J.	16/6/56
Doyle, G. P.	20/8/56
Davey, D. H.	25/9/56
Judge, T. A. L., *G.M.*, a.t.o.	1/10/65
Evans, D. E. J.	8/10/56
Harper, N.	23/1/57
Davidson, J. R.	19/2/57
Brogden, C.	12/11/57
O'Hare, P. J.	30/1/59
Nichol-Smith, T.	27/7/60
Kiff, J. C.	13/8/60
Minchington, F. E. W., *M.B.E.* (*T/Maj.* 5/6/64)	12/9/60
Hodgson, K.	4/5/61
Good, A. J.	11/7/61
Lewis, D. F. M.	4/3/63
Gray, P.	21/10/63
Macdonald, G.	14/4/64
Weathers, J. G. D.	3/12/64
Cantrell, F.	6/2/65
Scoging, W. J.	13/2/65
Moffat, J. A.	18/3/65
Fiddimore, G. E. T.	27/4/65
Croft, H. G. H., *M.B.E.*	27/9/65
Jennings, E.	4/11/65
Marsham, L.	9/11/65

Lieutenants.

Stobie, D. M. M. (*T/Capt.* 10/2/64)	2/10/61
Eckersley, L. J. (*T/Capt.* 22/4/64)	20/4/62
Owen, T. B. (*T/Capt.* 6/1/64)	17/5/62
Taylor, J. D. (*T/Capt.* 12/6/64)	27/5/62
Beaumont, F. W.	3/6/62
Hall, F. (*T/Capt.* 5/8/64)	3/6/62
Nash, K. W., *G.M.*	21/7/62
Avery, D. G. (*T/Capt.* 19/7/65)	2/11/62
Hughes, A. O.	6/4/63
Champion, E. (*T/Capt.* 13/5/65)	8/12/63
Jarman, J. W. (*T/Capt.* 13/7/65)	29/8/64
Heap, H. G. (*T/Capt.* 14/4/65)	3/9/64
Curtis, K. E.	9/10/64

Digitized by Google

Royal Army Ordnance Corps—*continued*

Regular Army Short Service Officers

Captains.

Stafford, E. S.	2/8/49
Cassidy, J.	3/5/52
Guy, S. G. A.	19/4/53
Gatti, G. F.	1/4/62
Fussell, P. L., *M.B.E.*, *B.E.M.* (*T/Maj.* 17/2/65)	1/11/62
Daykin, J. G.	30/11/63
Butters, C.	30/7/64
Williams, G. J.	8/3/65
Hagerty, K. J.	7/4/65
Bradley, W. I. R.	17/4/65
Smith, I. E.	12/5/65
Roach, J. C. S.	29/8/65

Lieutenants.

Davidson, J. F.	19/10/61
Theakston, P. D. (*T/Capt.* 10/2/64)	9/5/62
Dawkins, G. A. (*T/Capt.* 12/12/63)	5/6/62
Grant, H. S.	6/6/63
Marsham, L.	9/11/63
Chapman, K. T. (*T/Capt.* 30/4/64)	15/4/64
Black, A. (*T/Capt.* 1/12/64)	27/4/64
Steer, T. A. (*T/Capt.* 1/11/64)	29/4/64
Smith, M. C. (*T/Capt.* 25/7/64)	4/5/64
Feathers, J. N. (*T. Capt.* 1/11/65)	27/5/64
Spike, M. J. (*T/Capt.* 1/12/64)	27/5/64
Silver, L. W. (*T/Capt.* 22/7/64)	27/5/64
Deamer, P. H. (*T/Capt.* 31/10/64)	27/5/64

Lieutenants—contd.

Penfold, W. E. (*T/Capt.* 1/12/64)	4/6/64
Walker, K. C.	15/6/64
Hickman, T. V. (*T/Capt.* 25/8/65)	26/8/64
Priestley, N., *B.E.M.*	31/8/64
Ross, F.A. (*T/Capt.* 1/10/65)	1/10/64
Cox, A. L. (*T/Capt.* 1/12/64)	23/10/64
Graham, T. (*T/Capt.* 26/10/64)	26/10/64
Seel, J.	2/11/64
Marshall, L. C.	2/11/64
Greenhill, G. R. (*T/Capt.* 1/9/65)	2/11/64
Griffiths, D. J. (*T/Capt.* 6/11/65)	5/11/64
Hunt, J. S. (*T/Capt.* 6/11/65)	6/11/64
Cheesmore, P. D. (*T/Capt.* 8/3/65)	23/11/64
Cobb, D. H. R.	23/11/64
Richards, S. D. (*T/Capt.* 7/1/65)	4/12/64
Nesbitt, R. S. (*T/Capt.* 1/7/65)	7/12/64
French, J. E.	8/12/64
Hellings, D. N.	11/1/65
Rutherford, F. C.	13/1/65
Carey-Yard, P. A. J.	15/1/65
Price, A. F.	28/1/65
Carter, M. J. G.	8/2/65
Macdonald, A. J. (478143)	8/2/65
Smith, N. A. (*T/Capt.* 8/5/65)	22/2/65
Leckie, W. J. (*T/Capt.* 9/12/65)	22/2/65
Gorman, F.	22/2/65
Orme, J. D.	22/2/65
Creighton, A. J.	1/3/65
Bond, J. A.	1/3/65
Bryant, M. J. (*T/Capt.* 7/11/65)	3/3/65
Wilkins, L. P.	29/3/65
Hopper, R. S. (*T/Capt.* 15/10/65)	29/3/65
Walker, T. (*T/Capt.* 27/11/65)	29/3/65
Sanders, M.	3/4/65
Pearson, W. C. C.	26/4/65
Robertson, T. C. J.	16/5/65
Rees, T. R. (*T/Capt.* 9/11/65)	21/5/65
Darlinson, A. J.	4/10/65
Wyman, R.	18/10/65

Lieutenants.—contd.

Morton, T., *B.E.M.*	18/10/65
Forrest, S.	18/10/65
Wilson, T., *M.B.E.*	18/10/65
Launchbury, J. E.	18/10/65
Dye, B. R.	10/11/65
Dumpleton, A. E.	22/11/65
Brazier, S.	22/11/65
Toy, R. G. F.	22/11/65
Skepelhorn, F. W.	10/12/65
Cowper, R. C.	31/12/65
Phillips, B. A.	3/1/66

2nd Lieutenants.

Stewardson, D. A.	9/11/63
Lennox, R. N.	15/2/64
Burden, D. L.	18/7/64
Lawton, F. W.	16/1/65
Dace, R. J.	16/1/65
Moxom, D. J.	3/4/65
Robertson, A. J.	3/4/65
Ross, I. M.	10/7/65
Roberts, M. N.	9/10/65
Watts, R. G. B.	1/1/66

Quarter-Masters.

Dunstall, P. J., *M.B.E.*		7/11/45
	maj.	5/8/57
Argent, H. F.		20/7/46
	maj.	29/7/58
Cann, H. E. W.		30/11/53
	maj.	28/4/62
Messer, R.	*lt.*	17/5/65
O'Brien, J. J.	*lt.*	31/8/65
Pearson, W. C.	*lt.*	1/9/65
Smith, W. J.	*lt.*	18/10/65

Ordnance Executive Officers.

Majors.

Humphreys, E. G. M.	26/9/56
Bennett, P.	30/7/62
Eldon, A. E.	15/8/62
Miller, H., *M.B.E.*	3/7/63

Malayan Section

Captains.

Low, Poh Whatt,	21/8/59
Scully, C. J.	1/4/62
Mohamed Bin Abdul Rahman	27/4/65

Lieutenants.

Mohamed Bin Md Ariff	16/5/64
See, S.I.	6/7/65

Digitized by Google

Regular Army Short Service Officers—*contd.*

Extended Service Officers

Majors.

McCarthy, J. D. 28/12/53
McClean, G. A., a.t.o. 5/2/54
Ridley, E. C. 7/6/54
Kirby, E. W., a.t.o. 19/6/54
Featherstone, W. 1/8/54
Christopherson, F. 2/8/54
Curry, R. G. 8/11/54
Jack, L. T. 18/4/55
Barnett, E. J. 6/6/55
Basson, T. F. 4/12/55
Roberts, C. H. 9/1/56
Stockton, G. 13/2/56
Moore, A. C. W. 20/2/56
Street, C. H. R. 22/4/56
Thomas, B. R. 21/8/56
Spencer, E., a.t.o. 5/9/56
Leyden, P. C. 9/9/56
Magill, W. I. 26/2/57
Gresham, L. H. G. 11/7/57
Halliday, F. G. 28/7/57
Farmer, S. R. 24/8/57
Rees, N. R. 15/11/57
Heed, W. J. 23/11/57
Smythe, P. B., a.t.o. 25/4/58
Miles, F. C. H. 5/5/58
Loveless, C. T. M., a.t.o. 11/6/58
Prosser, G., *G.M.*, a.t.o. 10/8/58
Williams, O. H., a.t.o. 19/9/58
Roberts, R. E., a.t.o. 28/10/58
Parker, C. R., *D.C.M.* 24/11/58
Wilkes, R. F., *M.B.E.* 25/12/58
Leitch, R. B., a.t.o. 4/1/59
Wright, H. G. 22/1/59
Draycott, E. H. 27/1/59
Strain, W. A. 19/7/59
Clarke, S. L. 26/10/59
Ellor, P. 13/2/60
Nichols, F. J. 13/5/60
Bonfield, R. G., *M.B.E.* 6/9/61
Phillips, H. D., *M.B.E.* 20/7/62
Seckerson, T. 3/11/64

Captains.

Jackson, W. E. 1/6/44
Clarke, H. A. W. 5/12/45
Sleap, C. A. 31/1/46
Dutton, A. R., *M.B.E.* 23/1/46
Miller, C. R. 31/1/49
Booth, W. 4/2/49
Chartres, G. A. 14/2/49
Wish, F. R. 30/4/49
Nethercott, W. F. C. 6/9/49
Woodhouse, T. 22/12/49
Edwards, W. A., a.t.o. 22/1/50
Buckley, J., *M.C.* 10/6/50
Bishop, F. J. 8/8/50
Trueman, H. C. 17/2/51
Tyrrell, R. H., a.t.o. 24/2/51
Bruhl, M. 28/10/51
Hawkins, R. V. 28/1/52
Callingham, J. H. 27/3/53
Buck, L. V. 10/5/53
Millen, A. 25/8/53
Porter, J. E. 24/10/53
Cayne, D. C. 16/4/54

Regular Army Short Service Officers—*contd.*

Extended Service Officers—contd.

Captains—contd.

Faulds, A. F. 16/8/54
Winter, A. J. 4/11/54
Sutherland, A. R. W. 1/1/55
Watts, D. W. H. 17/2/55
Haywood, G. J., (*T/Maj.* 15/2/65) 23/6/57
Horkin, J. 3/11/57
Stroud, G. M. I. (*T/Maj.* 22/8/64) 22/4/58
Cronin, D. J. 27/1/59
Hindmarsh, F. 1/5/60
Graham, D. A. A. 22/1/61
Ingram, P. C. H. 4/2/61
Underwood, J. T. 26/11/61
Moore, B. J. 18/10/64

Army Emergency Reserve

Hon-Colonel.

Sheffield, Maj.-Gen. J., *C.B.E., p.s.c., o.* 28/2/64

Lt.-Colonels.

Sandford. J. W., *E.R.D.* 8/12/57
Sharpe, P. A. 15/7/65

Majors.

Deabois. E. F. T., *E.R.D.* 20/2/53
Robertson, J. B., *E.R.D.* 1/8/53
Nicholls, A., a.t.o. 5/2/55
Williams, R. J., *E.R.D.*, a.t.o. 16/1/57
Tapster, J. S., *E.R.D.*, *B.Sc.* 1/8/57
Blythin, A. W., *E.R.D.* 15/12/58
Sollis, R. W., *E.R.D.* 4/4/61
Cavanagh, M. DeV., *B.E.M.* 10/10/61
Watson, G. G. 8/11/62
Harrison, D. F. 27/7/63
Barnes, G. R., *E.R.D.* 1/11/63
Iles, E. G. 8/10/65

Captains.

Coles, E. H., *E.R.D* 2/3/53
Doel, W. B., *E.R.D.* 24/7/54
Murphy, D. C. (*A/Maj.* 15/7/65) 3/11/55
Phillips, P., *E.R.D.*, *B.Sc.* 5/1/56
Pearson, C. H. 29/3/57
Rowley, R. M., *B.Sc.*, *E.R.D.* (*A/Maj.* 26/6/65) 1/4/57
Price, J. K. 25/5/57
Manders, R. C. 27/1/58
Emmerson, A. 1/3/58
Johnston, R. 9/6/58
Turner, J. W. 26/6/58
Holloway, S. R. 4/12/58
Johnson, S. F. 15/12/58
Waterhouse, N. 22/12/58

Army Emergency Reserve—*contd.*

Captains—contd.

Clarke, E. K., *B.Sc.* 1/3/59
Barker, J. A., *B.Sc.* (*A/Maj.* 1/11/62) 12/3/59
Cunliffe, B. W. P. (*A/Maj.* 15/7/65) 2/5/59
Ackers, G. L. 24/5/59
Frost, J. R. W., *E.R.D.* 15/1/60
Chapman, D. J. W. 15/1/60
Roper-Lowe, D.A. 9/10/61
Meckiffe, P. G. 9/10/61
O'Brien. J. K. A. 21/11/61
Lilley, D. J. 9/3/62
Foster, G. A., a.t.o 25/7/62
Howie, I. H. C. 9/8/62
Tompkinson, B. M. 23/8/62
Chadwick, A. B. 19/10/62
Herbert, K. 24/10/62
Gillespie, J. J. M. 25/12/62
Porter, D. L. 1/3/63
Sunderland, O. 18/9/63
Rees, R. S. 18/9/63
Cox, R. D. B. 1/3/64
Hall, L., *B.Sc.*, a.t.o. 14/5/64
Macdonald, F. M. 5/11/64
Baldwin, K. A., *B.E.M.* 1/12/64
Tilsley, P. J. 2/12/64
Kemp, V. T. 12/4/65

Lieutenants.

Evans, P. R. (*A/Capt.* 1/12/64) 28/3/56
Bashford, P. J. (*A/Capt.* 7/14/65) 8/2/57
Bashford. P. J. 8/2/57
Purches, I. R. H. 21/10/57
Firth, M. G. W. 23/2/58
Eyre, B. J. (*A/Capt.* 1/12/64) 9/11/58
Gower, P. A. 9/11/58
Jackman, M. H. 8/3/59
Howells, D. C. 30/4/59
Clegg, R. J. (*A/Capt.* 1/11/63) 16/12/59
Wilkinson, S. W. L. 23/3/60
Henderson, W. R. 29/8/60
Edwards, G. A. B. 9/10/60
Pearce, R. J. B. 22/10/60
Barnes, A., *B.A.* 30/1/61
Shuker, P. R. 2/6/61
Hornby, M. R. 9/9/61
Bell, G. 2/12/61
Helm, D. K. 16/1/62
Smith, F. A. 17/4/62
Taylor, J. P. 7/6/62
Nicklin, E. E. 24/2/65

National Service Officers

Lieutenants.

Crabtree, R. H. 21/10/62
Mash, P. R. 3/1/63
Eld, M. A. 9/5/63

2nd Lieutenant

Jones, T. J. 10/1/63

INSPECTOR OF REGIMENTAL COLOURS

Heralds' College, Queen Victoria Street, E.C.4.

Wagner, *Sir* A. R., *K.C.V.O.*

Digitized by Google

ROYAL ARMY ORDNANCE CORPS

TERRITORIAL ARMY

Hon. Colonels

Forester, Lt.-Col. (Hon. Col.) *The Lord, D.L.*, J.P. ret. pay 22/11/51

Fairweather, Brig. C. C., *C.B.E.*, *T.D.*, *D.L.* 8/6/55

Hindle, Maj. F. 13/12/55

White, Lt.-Col. A. H., *O.B.E.*, *T.D.* (*A/Col.* 1/6/65) 9/9/58

Elliott, Lt.-Col. W., *O.B.E.*, *T.D.* (*Bt.-Col. T.A. Res.*) 12/8/60

Lamb, Col. J. J., *O.B.E.*, *T.D.* T.A. Res. 2/10/60

Rossiter, Lt.-Col. (*Bt. Col.*), G. M *T.D.* 9/2/61

Sieff, Maj. (Hon. Col.) M.D. 13/2/62

Saville, Lt.-Col. H. H., *T.D.* 23/5/62

Brown, Lt.-Col. J., *O.B.E.*, ret. pay 1/1/65

Lamb, Col. J. J., *O.B.E.* *T.D.*, T.A. Res. 7/2/65

Lt.-Colonels.

Gray, G. D., *T.D.* 5/7/60

Sharp, E. H. B., *T.D.* 1/9/60

Daley, E. W., *T.D.* 2/3/61

Sadler, F. M., *T.D.* 1/8/62

McCaig, J., *T.D.* 20/1/63

Purdie, T. D., *T.D.* 1/9/63

Pilley, A. E., *T.D.* 1/11/63

Bostick, H. T. A., *T.D.* 1/4/64

Seath, C. F., *E.R.D.* 8/4/65

Majors.

Thompson, W. M. B., *D.F.C.*, *T.D.* (*A/Lt.-Col.* 1/5/64) 1/2/50

Flute, J. E. 12/6/57

Bannister, L. M. K., *M.B.E.* 1/11/58

Lucas, D. N., *T.D.*, *A.M.I.E.E.* 30/1/59

Price, W. D., *T.D.* 22/4/60

Thompson, G. G. A. 22/5/60

Cartwright, P. A. 8/9/60

Milligan, D. 1/2/61

Robottom, G. D. 8/3/61

Henderson, J. 1/10/61

Creighton, J. J., *T.D.* 11/10/61

Cull, A. H. (*Unatt'd List*) 3/11/61

Fisher, J. McM., *T.D.*, (*Unatt'd List*) 16/11/61

Holl, J. H., *T.D.*, (*Unatt'd List*) 1/4/62

Ryan, P. F. 16/4/62

Hunting, K. H., *T.D.* 9/8/62

Barron, R. H. 1/12/62

Hewitt, L. T. A., (*Res. of Off.*) 1/1/63

Convery, J. P., *T.D.* 20/1/63

Slack, A. 1/11/63

Duncan, L. S., *T.D.* 1/11/63

McKernan, J., *T.D.* 19/11/63

Harris, W. C. A., *T.D.* 26/12/63

Smith, D. R. 1/4/64

Eden, P. H., *E.R.D* 1/4/64

Squires, G. W. S. 31/5/64

Gamble, C. 1/11/64

Gregson, J., *T.D.* 4/1/65

Hogbin, F., *T.D.* 9/2/65

Renwick, R. 20/6/65

Dougall, R. S. C. 1/9/65

Fox, R. S. 1/9/65

Captains.

Bell, J. K. 11/7/48

Baskeyfield, C., a.t.o. 5/3/49

Cairns, J. 28/4/49

McConomy, G. R., *T.D.* 27/6/49

Turner, R. L., *T.D.* 1/11/49

Dixon, F. C. 26/5/50

Plunkett, P. N. P., *T.D.* 7/11/50

Verrinder, C. P., *T.D.* 19/1/51

Clewes, A. 31/8/51

Sumpster, G. W., *T.D.* 1/1/52

Captains—contd.

Dick, D. M., *T.D.* 16/4/52

Baldwin, B. B., *T.D.* *bt. maj.* 1/1/66 7/7/52

Cleland, T. 14/11/52

McDougall, S. A., *T.D.* 16/4/53

Davis, H. (*Res. of Off. R.A.*) 16/1/54

Dodd, V. C. 23/1/54

Arberry, E. R. W. 21/1/54

Pett, S., *T.D.* 1/2/54

Gascoigne, F. (*Res. of Off.*) 16/5/54

Jubb, E. F. 20/5/54

Sly, P. A. S., *T.D.* 5/9/55

Pirrie, J. C. G. 13/9/55

Childs, W. 26/10/55

Sutherland, J. A. 2/1/56

Pope, G. S. 6/1/56

Seymour, G. 12/1/56

Challinor, T 11/2/56

Gordon, I. M. 20/3/56

Chivers, R. N. 7/4/56

Buxey, J. S. S. 8/4/56

Lane, J. P. G. 10/5/56

Owen, D. J. D. 22/6/56

Knowles, W. G 1/11/56

Copp, W. D. 1/2/57

Barnes, A. H. F., *T.D.* 1/7/57

Marshall, A. E. W. 4/9/57

Harris, R. E. 17/12/57

Smith, B. L. 26/1/58

Iredale, J. A. (*A/Maj.* 15/5/64) 1/4/58

Taylor-Nobbs, C. E., *T.D.* 1/8/58

Skuse, E. F. 8/12/58

Brown, M. L. 18/12/58

Dalton, G. 17/2/59

Crawford-Clarke, R. D., *T.D.*, (*A/Maj.* 16/11/63) 20/7/59

Nicholson, A. F., 11/11/59

Drennan, D. (*Unatt'd List*) 22/11/59

Barton, W., *T.D.* 1/12/59

MacDougall, M. 7/3/60

Humphreys, J. 1/4/60

Henderson, J. A. D. 1/9/60

Golding, J. A. (*Res. of Off.*) 1/9/60

Pine-Stone, T. R. 28/10/60

Digitized by Google

Royal Army Ordnance Corps—Territorial Army—*continued*

***Captains*—contd.**

Bruton, T. E.	15/4/61
Brookes, J. E.	1/5/61
Thompson, A. C.	14/5/61
Nicholl, G. H., *T.D.*	16/5/61
Mulholland, R. N.	1/7/61
Davies, F. J. (*Unatt'd List*)	2/7/61
Duffield, H. A.	27/8/61
Daniel, R. H.	28/9/61
Vincent, G. (*Res. of Off.*)	14/10/61
Loynes, S.	1/11/61
Ferres, T., *T.D.*	1/1/62
bt. maj.	1/1/62
Hall, D. S.	1/4/62
Jones, R.	21/5/62
Henchley, J. D.	29/7/62
Rissbrook, A. W.	1/8/62
Lewis, R. H.	27/8/62
Walker, W. J.	30/8/62
Chapman G. S.	6/9/62
Strong, D. S.	24/9/62
Hockridge, A. J.	27/9/62
Coles, A. H.	1/10/62
Neale, D. C.	30/11/62
Hulton-Harrop, C. P. De L.	1/5/63
Miller, A. W.	1/7/63
Oliver, R. L.	17/7/63
Stevens, J. B. (*Res.of Off.*)	20/7/63
Parsons, D.	1/8/63
Rimmer, B. R.	1/10/63
Harding, P.	24/10/63
Harris, J. A.	17/11/63
Rigg, C.	17/11/63
Murray, T. C. C.	18/12/63
Main, T. A.	1/1/64
Stone, E. J.	20/1/64
Godbold, C. H.	29/3/64
Burney, J.	1/4/64
Howard, F. D.	9/5/64
Griffiths, D. V.	1/6/64
Douglas, G. S.	1/9/64
Timpson, T.	21/11/64
Laverick, D. I.	1/12/64
Thomas, J. C.	1/3/65
Bell, D.	1/5/65
Esson, A.	23/8/65
Bridges, P. J.	1/12/65

Lieutenants.

Larnach, S. S.	11/11/53
Griffiths, D. J. H.	26/2/61
Giles, G. A.	28/5/61
Maddern, A. J. (*A/Capt.* 1/7/65)	21/7/61
Hartridge, G. B.	19/8/61
Whitehead, R. B. (*A/Capt.*6/9/63)	9/3/62
Harding, R. S. F.	25/3/62
Paterson, M.P.	21/7/62
Sherriff, A.	13/9/62
Gannon, B.	14/10/62
Edwards, G. E.	21/10/62
Hughes, H. A. W.	29/4/63
Dyer, L. R.	7/6/63
Martin, J.	25/12/63
Sharpe, J. C.	15/3/64
Hannan, E. R.	22/3/64
Fantom, G. McL.	8/4/64
Herd, T. K.	9/6/64
White, D. T.	23/6/64
MacMillan, A. S.	12/9/64
Button, J. D.	24/9/64
Williams, J. S.	7/10/64
Cope, L. E.	25/10/64
McManus, M. J.	5/12/64
Andrew, E. A. M.	11/12/64
Smith, J. McG.	11/12/65

2nd Lieutenants.

†Thomas, J. R.	28/4/63
†Buls. H. T.	10/6/63
†Walters, J. M.	1/12/63
†Noon, J. B.	27/2/64
†Kelly, W. F.	27/2/64
†Shellard, T. J.	3/4/64
†Gordon, I. A. M.	17/4/64
†Pescodd, L. C.	29/5/64
†Wallis, B. C.	13/6/64
†Fitzgerald, R. J.	29/7/64
†Patterson, A. G.	14/8/64
†Morris, J.	25/10/64
†Butler, M. A.	7/12/64
†Moore, K. F. J.	29/1/65
†Allen, R.	12/4/65
†Taylor, W. J.	22/4/65
†Carter, B. H.	24/5/65
†Owen, A.	30/5/65
†Greeves, I. J.	7/8/65
†Laidlaw, D. A.	24/10/65
†Thompsett, J. A.	19/11/65
†Foster, R. T.	13/12/65

Ordnance Executive Officers

Smith, J.		29/10/58
	capt.	29/6/61
Mason, J.	*capt.*	9/2/60
Feavyour, I. F.		31/1/61
	capt.	1/9/62
Lawrence, C. W.		8/5/62
	capt.	8/5/65
Abbott, G. W.	*lt.*	12/7/62
Walsh, W. W.	*lt.*	10/12/62
Smith, T. R.	*lt.*	4/2/63
Braid, S. D.	*lt*	27/7/63
Thomson, D. A.	*lt.*	14/9/63
Gray, V. C., (*A/Capt.* 26/9/63)	*lt.*	26/9/63
Webster, J.	*lt.*	9/12/64
Robson, W. E.	*lt.*	7/8/65
Kellow, S. G.	*lt.*	7/8/65
Leddy, J. J.	*lt.*	24/10/65

Digitized by Google

CORPS OF ROYAL ELECTRICAL AND MECHANICAL ENGINEERS

Upon a lightning flash, a horse forcene gorged with a coronet of four fleur-de-lys, a chain reflexed over its back and standing on a globe. Above, a crown upon a scroll bearing the letters "R.E.M.E.".

Agents—Messrs. Glyn, Mills & Co., Holt's Branch.

Regimental Depot—R.E.M.E., Poperinghe Barracks, Arborfield, nr. Reading Berks.

Regimental Journals—"The Craftsman" and "The Journal of the Royal Electrical and Mechanical Engineers", Corps Secretariat R.E.M.E., Moat House, Arborfield, Berks.

Regimental Association—The R.E.M.E. Association, Moat House, Arborfield, Berks.

For Record Office... ... *see* column 2903. For Regimental Pay Office ... ... *see* column 2912.

Uniform—Blue. *Facing Colour*—Scarlet. *Piping*—Scarlet.

Alliances.

Canadian Army ... ... Royal Canadian Electrical and Mechanical Engineers.
Austrialian Military Forces... Royal Corps of Austrialian Electrical and Mechanical Engineers.
New Zealand Army ... ... The Corps of Royal New Zealand Electrical and Mechanical Engineers.
Indian Army ... ... Corps of Indian Electrical and Mechanical Engineers.
Pakistan Army ... ... Pakistan Electrical and Mechanical Engineers.
Ceylon Army ... ... The Ceylon Electrical and Mechanical Engineers.
Singapore Military Forces ... Singapore Electrical and Mechanical Engineers.

Colonel-in-Chief... ... *H.R.H.* Princess Marina, *Duchess of Kent, C.I., G.C.V.O., G.B.E.*, Col.-in-Chief D.&D. and Col. Queens Own Buffs (*Hon. Col. R.A.(T.A.)*.))

Colonels Commandant ... Tyler, Maj-Gen. *Sir* Leslie N., *K.B.E., C.B., B.Sc.(Eng.)*, x., *M.I.Mech.E., M.I.E.E.*, ret. pay 28/2/62
Stockdale, Maj-Gen. R. B., *C.B., O.B.E., B.Sc.(Eng.), M.I.Mech., M.B.I.M.*, ret. pay, *p.s.c.* (*Hon. Col. R.E.M.E.(T.A.)*) 14/2/63
‡Redman, Maj.-Gen. D. A. K., *C.B., O.B.E., B.Sc.(Eng.), M.I.Mech.E., A.M.I.E.E.*, *i.d.c.*, j.s.s.c., *p.s.c.*, ret. pay 19/8/63
Carver, Maj-Gen. R.M.P., *C.B., C.B.E., D.S.O., M.C.* 4/2/66

Director of Electrical and Mechanical Engineering.

Atkinson, Maj.-Gen. L. H., *O.B.E., B.Sc.(Eng.)*, v., *M.I.Mech.E., M.I.E.E., M.I.E.R.E.*, j.s.s.c., *p.s.c.* 4/7/63

Inspector of the Royal Electrical and Mechanical Engineers.

Moore, Brig. J. A. H., *O.B.E., M.I.Mech.E., p.s.c.* 18/4/63

Major-Generals.

Atkinson, L. H., *O.B.E., B.Sc.(Eng.)*, v., *M.I.Mech.E., M.I.E.E., M.I.E.R.E.*, j.s.s.c., *p.s.c.* 4/7/63
Shields, R. F., *O.B.E., B.Sc.(Eng.), M.I.E.E., M.I.E.R.E.*, j.s.s.c., *p.s.c.* 12/7/65

Brigadiers.

Mellor, J. F. M., *C.B.E., A.D.C., M.I.Mech.E., M.I.E.E.*, j.s.s.c., *p.s.c.* 4/7/63
Moore, J. A. H., *O.B.E., M.I.Mech.E., p.s.c.* 1/10/63
Barr, R. T., *O.B.E., M.I.Mech.E.* 11/3/65
McGill, A., *C.B.E., A.M.I.Mech.E.* 12/7/65
Neilson, J. M., *M.I.E.E.*, j.s.s.c., *p.s.c.* 19/7/65

Colonels.

Braint, K. C., *C.B.E.* 10/8/57
Ames, A. K., *M.B.E., B.Sc.(Eng.), M.I.Mech.E., A.M.I.E.E., A.M.B.I.M., p.s.c.* 10/3/58
Sheppard, H. A. H., *O.B.E., M.I.Mech.E., A.M.I.E.E.*, j.s.s.c., *p.s.c.* (*T/Brig.* 15/3/63) 1/11/58

Colonels—cont.

Preston, G. N., *M.I.E.E., p.s.c.* 3/12/58
Kinchin, K. F., *M.B.E., B.Sc.(Eng.), A.M.I.Mech.E., p.s.c.*, (*T/Brig.* 24/11/65) 5/6/59
Tatman, J. A., *M.I.Mech.E., A.M.B.I.M.* 16/10/59
Douglas, J. B., *O.B.E., M.I.E.E., A.M.B.I.M., p.s.c.* 13/11/59
Simpson, R. T., *B.Eng., A.M.I.E.E., A.M.B.I.M., p.t.s.c.*, g.w. 3/4/60
Dobie, J. L., *B.Sc.*, v., *A.M.I.E.E.* (*T/Brig.* 26/2/65) 14/9/60
Palmer, P. G., *M.B.E., B.Eng., M.I.Mech.E., p.s.c.* (*T/Brig.* 1/10/63) 14/9/60
Nicholson, J., *M.C., M.I.Mech.* (*T/Brig.* 11/3/65) 17/10/60
McCullagh, F. M., *O.B.E., B.Sc.*, v., *M.I.Mech.E., M.B.I.M., A.M.I.E.E., p.t.s.c.* 22/1/61
Holland, E., *B.Sc.(Eng.)*, x., *A.M.I.Mech.E., A.M.I.E.E., p.t.s.c.*, (*T/Brig.* 23/11/64) 8/2/61
Wright, D. M., *M.I.Mech.E., p.s.c.* 27/4/61
Barfield, R. T., *M.I.E.E.* 1/6/61
Girling, P. H., *O.B.E., A.M.I.E.E.*, j.s.s.c., *p.s.c.* (*T/Brig.* 14/5/65) 16/11/61
Cunnington, W. E., *M.B.E., M.A.*, v., *A.M.I.Mech.E., p.s.c.* 13/3/62
Walker, T. G., *M.B.E., A.M.I.E.E., A.M.B.I.M.* (*T/Brig.* 19/7/65) 7/4/62
Coulthard, E. J., *B.Sc.*, v., *A.M.I.Mech.E., A.M.B.I.M.* 12/9/62

Colonels—cont.

Cowgill, A. W., *M.B.E., B.Sc., A.M.I.Mech.E., p.t.s.c.* 13/9/62
Paris, G. W., *M.B.E., A.M.I.Mech.E.* 2/3/63
Harris, J., *M.I.E.E.* 23/3/63
Brenchley, R. B., *M.B.I.M., M.I.E.R.E.*, ee. 17/6/63
Simmons, A., *O.B.E., M.Sc.(Eng.), M.I.Mech.E., A.M.B.I.M., p.t.s.c.* 4/7/63
Mangles, D. R., *M.B.E., A.M.I.C.E., A.M.I.Mech.E., p.t.s.c.* 5/7/63
Bannister, V. E. B., *A.M.I.Mech.E., A.M.B.I.M.* 1/1/64
Libby, L. C., *M.B.E., A.M.I.E.E.*, j.s.s.c., *p.s.c.* 2/1/64
Hayward, G. V., *B.Sc.*, v., *A.M.I.C.E., A.M.I.Mech.E., p.s.c., p.t.s.c.* 1/10/64
Aram, T. S., *B.Sc.(Eng.), M.I.Mech.E., M.B.I.M.* 4/12/64
Baker, J. F., *A.M.I.Mech.E., A.M.B.I.M., p.s.c., p.t.s.c.* 1/1/65
Joy, A. E. P., *M.B.E., B.Sc.*, x., *p.s.c.* 11/2/65
Garner, T. H., *M.B.E., A.M.I.Mech.E., A.M.B.I.M.* 12/3/65
Gordon-Smith, R. A., *B.Sc.(Eng.)*, x., *A.M.I.E.E., A.M.I.Mech.E., p.s.c., p.t.s.c.* 2/4/65
Templeton, D. S., *O.B.E., A.M.I.Mech.E.* 13/7/65
Hill, J. W., *O.B.E., M.I.E.E., A.M.B.I.M., p.t.s.c.* 20/7/65

‡ Representative Colonel Commandant for 1966

Digitized by Google

Corps of Royal Electrical and Mechanical Engineers—*continued*

Lt.-Colonels.

Weniger, C. B., *O.B.E.* 1/4/53
Day, A. E. G., *A.M.I.M.* 8/9/56
Mears, P. 24/4/57
Collis, D. A., *B.Sc.*, x., *A.M.I.Mech.E.*, *p.s.c.* 10/8/57
Chrystall, E. H., *M.C.*, *B.Sc.*, v., *A.M.I.Mech.E.*, *p.t.s.c.* 1/10/57
Riddick, G. R., *M.C.*, *A.M.I.Mech.E.*, *A.M.B.I.M.*, *p.s.c.* 1/1/58
Phelps, M. W. B., *p.s.c.* 10/3/58
Lee, G. C. 1/4/58
Dickinson, J. R., *B.Sc.*, v., *A.M.I.Mech.E.*, *p.t.s.c.* 14/7/58
Knight, D. S., *M.B.E.* 20/7/58
Lindsay, L. F. J., *B.Sc.*, v., *A.M.I.E.E.*, *p.t.s.c.* (*T/Col.* 1/4/65) 1/8/58
Nicholson, F. T., *T.D.*, *A.M.I.E.E.* 2/8/58
Parry, A. R. 28/5/59
Kerswell, G. J. P., *A.M.B.I.M.* 2/6/59
McLean, D. M., *T.D.*, *A.M.I. Mech.E.*, *A.M.B.I.M.* 5/6/59
Hurford, D. G., *B.Sc.(Eng.)*, x., *A.M.I.Mech.E.*, *A.M.I.E.E.*, j.s.s.c., *p.s.c.* (*T/Col.* 20/4/65) 27/6/59
Jamieson, I. A., *B.Sc.(Eng.)*, *A.M.I.E.E.*, *A.M.B.I.M.*, *p.t.s.c.*, (*T/Col.* 6/9/65) 13/7/59
Frost, H. G., *A.M.B.I.M.*, *A.M.I.E.R.E.*, ee. (*T/Col.* 8/10/65) 18/8/59
Hall, A. A. W., *A.M.B.I.M.* 1/4/60
Boardman, A. A., *A.M.I.Mech.E.*, *A.M.B.I.M.* 2/4/60
Stoker, R. T., *B.A.*, w., *A.M.I.E.E.*, ee. 3/4/60
Hetreed, M. J., *E.R.D.*, *A.M.I.E.E.*, *A.M.B.I.M.*, *p.t.s.c.* 28/4/60
Anderson, J. J., *A.M.I.Mech.E.*, *A.M.B.I.M.*, (*T/Col.* 11/1/65) 20/3/61
Baber, A. W., *M.B.I.M.* 21/3/61
French, R. D., *A.M.B.I.M.* 22/3/61
Knowles, R., *M.I.E.E.*, *M.I.E.R.E.*, *p.t.s.c.*, (*T/Col.* 23/11/64) 24/3/61
Hart, J. M. S., *A.M.I.E.E.*, *A.M.B.I.M.* 25/3/61
Woodley, W. E., *O.B.E.*, *A.M.B.I.M.* 26/3/61
Eggleston, R. W., *A.M.I.Mech.E.*, *A.M.B.I.M.*, *p.t.s.c.* 27/3/61
James, J. C. S., *A.M.I.Mech.E.*, (*T/Col.* 23/2/65) 28/3/61
Turner, D. D., *M.M.*, *A.M.B.I.M.* 7/4/62

Lt.-Colonels—contd.

Andrews, P., *A.M.I.Mech.E.*, *p.t.s.c.* 8/4/62
Blackman, W. D. H., *B.Sc.*, x., *A.M.I.Mech.E.*, *A.M.I.E.E.*, *p.t.s.c.*, g.w. 9/4/62
Tranter, W. O., *B.Sc.*, *A.M.I.E.E.*, *A.M.B.I.M.*, *p.t.s.c.* 12/4/62
Mellors, W. J., *M.B.E.*, *M.A.*, w., *A.M.I.E.E.*, j.s.s.c., *p.t.s.c.* (*T/Col.* 1/3/65) 13/4/62
Vevers, J., *O.B.E.*, *A.M.I.Mech.E.*, *A.M.B.I.M.*, *M.I.E.R.E.*, *p.t.s.c.* (*T/Col.* 10/5/65) 14/4/62
Kneen, J. M., *B.A.*, *A.M.I.Mech.E.*, j.s.s.c., *p.s.c.* (*T/Col.* 20/11/65) 16/4/62
Hill, R. B. T., *B.Sc.*, x., A. M.I.*Mech.E.* 17/4/62
Wildman, P., *B.A.*, w., *A.M.I.Mech.E.*, j.s.s.c., *p.s.c.* 6/7/62
Armstrong, W. J., *A.M.I.Mech.E.*, *A.F.R.Ae.S.*, *A.M.B.I.M.*, *p.s.c.* 7/7/62
Haywood, W. E. J., *B.Sc.*, *M.I.E.R.E.*, *p.t.s.c.* 1/1/63
Probert, J. R., *A.F.R.Ae.S.*, *A.M.I.Mech.E.*, *p.l.* 2/1/63
Metcalfe, V., *M.A.*, *p.t.s.c.* 4/1/63
Baker, J. C. M., *M.A.*, *A.M.I.Mech.E.*, j.s.s.c., *p.s.c.* 5/1/63
Sykes, H. R., *A.M.I.E.E.*, *A.M.B.I.M.* 6/1/63
McKay, A. M., *A.M.I.E.E.*, *A.M.B.I.M.*, *p.s.c.* 7/1/63
Elliott, D. N., *B.Sc.(Eng.)*, x., *A.M.I.Mech.E.*, *p.s.c.*, *p.t.s.c.* 8/1/63
Kelly, J. D., *M.B.E.*, *M.A.*, w., *A.M.B.I.M.*, *p.s.c.* 9/1/63
Hatfield, F. E., *A.M.B.I.M.* 1/1/64
Fewings, W. F. T., *A.M.I.Mech.E.* *A.M.B.I.M.*, *p.t.s.c.*, *tt.* 2/1/64
Bailey, E. H. O., *B.Sc.(Eng.)*, *A.M.I.Mech.E.* 3/1/64
Reading, A. W., *O.B.E.*, *M.C.*, *T.D.*, *A.M.I.E.E.*, *A.M.B.I.M.*, *p.t.s.c.* 4/1/64
Hunt, G. A., *A.M.I.Mech.E.*, *p.t.s.c.* 5/1/64

Lt.-Colonels—contd.

Grist, A. R. P., *M.B.I.M.*, *A.M.I.Mech.E.* 6/1/64
Brown, D. A., *M.I.E.R.E.*, *A.M.I.E.E.*, *A.M.B.I.M.*, ee. 7/1/64
Morris, F. L., *B.Sc.*, x., *A.M.I.E.E.*, ee. 8/1/64
Allen, J. R. C., *A.M.I.Mech.E.*, *A.M.B.I.M.* 9/1/64
Cox, S. J., *B.Sc.(Eng.)* 10/1/64
Dixon, S., *A.M.B.I.M.*, *A.M.I.Mech.E.* 11/1/64
Miller, R. C., *B.Sc.* 12/1/64
Gray, E. S. C., *A.M.B.I.M.*, *A.M.I.Mech.E.* 13/1/64
Trewhella, H. V., *B.Sc.*, x., *A.M.B.I.M.*, *s.q.* 14/1/64
Macdonald-Smith, H., *B.Sc.*, x., *A.M.I.Mech.E.*, *A.M.I.E.E.*, *p.s.c.*, *p.t.s.c.* 15/1/64
Spurring, P. W., *A.M.I.E.E.*, ee. 16/1/64
Wood, D. B., *M.A.*, *A.M.I.Mech.E.*, j.s.s.c., *p.s.c.* 17/1/64
Rogerson, J. M., *A.M.I.Mech.E.* 23/3/64
Smith, M. C., *A.M.I.E.E.*, *A.M.B.I.M.*, *p.t.s.c.* 1/1/65
Plumb, L. C., *A.M.I.Mech.E.*, *s.q.* 2/1/65
Malthouse, H. W., *A.M.I.Mech.E.*, *p.t.s.c.*, ee. 3/1/65
Spragg, F. R., *B.Sc.*, v., *M.I.E.R.E.* 4/1/65
Cradduck, A. G., *B.Sc.*, ee. 5/1/65
Jeffes, H. R., *A.M.I.Mech.E.*, *p.s.c.* 6/1/65
Dodd, E. C., *A.M.B.I.M.*, *A.M.I.E.E.* 7/1/65
Tucker, A. J. 8/1/65
Annan, G. E., *A.M.I.Mech.E.* 25/8/65
Bendall, C. W., *A.M.I.Mech.E.*, *A.M.B.I.M.* 26/8/65
Hughes, T. J. A., *A.M.I.Mech.E.* 27/8/65
Brittain, G. H., *B.Sc.*, *A.M.I.E.R.E.*, g.w. 28/8/65
Bailey, E. G. H., *A.M.I.Mech.E.* 29/8/65

Lt.-Colonels (*Employed List* (1))

Noel-Hudson, F. B. G., *B.Sc.(Eng.)*, *A.M.I.Mech.E.*, *p.t.s.c.* 11/1/61
Aitken, R.M., *B.Sc.*, x., *A.M.I.E.E.*, *p.t.s.c.*, g.w. 16/2/61
Bray, C. H., *p.t.s.c.* 17/2/61
Mead, E. A., *A.M.I.Mech.E.*, *p.t.s.c.* 27/3/61
Jones, B. J. L., *A.M.I.Mech.E.*, *p.t.s.c.* 22/4/61

Digitized by Google

Corps of Royal Electrical and Mechanical Engineers—*continued*

Majors.

Staker, R. A. 25/5/48
Crichton, D. C., *E.R.D.*, *B.Sc.(Eng.)*, *A.M.I.Mech.E.* 10/10/48
Borley, M. M., *A.M.B.I.M.* 24/11/48
Glover, W., *A.M.I.Mech.E.* 24/11/48
Andrews, R., *A.M.I.Mech.E.* 24/11/48
Woolston, L. F. H., *B.Sc.*, *A.M.I.Mech.E.*, ee. 24/11/48
Field-Richards, M. J., *A.M.I.Mech.E.* 24/11/48
Morton, J. A. 30/12/48
Hutchinson, W. R., *B.Sc.*, x., *A.M.I.Mech.E.*, *p.s.c.*, *p.t.s.c.* 1/4/49
Collen, A. G L. 31/8/49
Smeatham, T. R. 30/9/49
Ward, A. P. 25/12/49
Lewis, C. K., *A.M.B.I.M.* 21/4/50
Matthews, J. R., *M.B.E.*, *M.A.*, w. 21/6/50
Costello, E. H. L., *A.M.I.Mech.E.*, *A.M.B.I.M.* 4/9/50
Cross, A. 1/3/51
Read, P. H., *B.Sc.*, v., *A.M.I.E.E.* 16/6/51
Nichols, H. W., *A.M.I.E.E.* 18/6/51
Collins, J. W. C., *B.Sc.*, *A.M.I.E.E.*, *p.t.s.c.* 5/2/53
Burrell, R. C., *A.M.B.I.M.* 3/5/54
O'Brien, J. 24/11/55
Broadbent, C. J., *M.A.*, w. 16/7/57
Wilkins, E. J., *A.M.B.I.M.* (*T/Lt.-Col.* 19/2/64) 1/9/57
Nuttman, J. C. D. (*T/Lt.-Col.* 2/9/64) 24/10/57
Stokes, C. D., *A.M.I.Mech.E.*, *p.t.s.c.*, g.w. 14/1/58
Chadwick, C. D., *A.M.I.Mech.E.* (*T/Lt.-Col.* 20/5/64) 24/2/58
Hirst, R., *A.M.B.I.M.* (340753) 20/3/58
Tibble, R. G. E., *A.M.I.Mech.E.*, *A.M.B.I.M.*, (*T/Lt.-Col.* 19/3/65) 4/4/58
Adams, J. W., *A.M.I.Mech.E.*, *A.M.B.I.M.* 8/4/58
Evans, D. S., *A.M.I.Mech.E.*, *A.M.B.I.M.* 14/4/58
Rust, R. P. (*T/Lt.-Col.* 5/5/64) 27/4/58
Johnson, K. P., *A.M.I.Mech.E.*, *p.t.s.c.* (*T/Lt.-Col.* 11/11/64) 20/5/58

Majors—contd.

Ewing, G. O., *A.M.I.Mech.E.*, *A.M.B.I.M.*, (*T/Lt.-Col.* 5/8/64) 5/6/58
Seers, S. A., *B.Sc.*, v., *A.M.I.E.*, *ee.* 15/6/58
Mackinder, C. A., A.M.I.E.E. 26/8/58
Booth, J., *A.M.I.Mech.E.*, *A.M.B.I.M.*, *p.t.s.c.*, (*T/Lt.-Col.* 30/10/64) 9/10/58
Malins-Smith, S. G., *A.M.I.Mech.E.* 11/10/58
Pursley, H. F. W., *A.M.I.Mech.E.*, *A.M.B.I.M.*, (*T/Lt.-Col.* 3/2/65) 13/10/58
Keech, A. L., ee., *A.M.I.Mech.E.* 2/11/58
Way, P. A., *A.M.I.Mech.E.*, *A.M.B.I.M.* 9/11/58
Lees, E., ee. 18/11/58
Morgan, F. J., *A.M.I.Mech.E.*, *tt.* 24/11/58
Smoothy, R., *A.M.I.Mech.* (*T/Lt.-Col.* 11/6/65) 8/12/58
Walker, D. W. R., *A.M.I.Mech.E.*, *A.M.I.E.E.*, *p.s.c.*, ee. (*T/Lt.-Col.* 10/12/64) 12/12/58
Davies, R., *A.M.I.Mech.E.*, *A.M.I.E.E.*, *p.t.s.c.*, ee. (*T/Lt.-Col.* 4/4/64) 20/12/58
Meeten, D. J., *A.M.I.Mech.E.* 15/1/59
Franks, D. F. (*T/Lt.-Col.* 8/9/65) 29/1/59
Birch, R. R., *B.Sc.*, x., ee., g.w. (*T/Lt.-Col.* 24/5/65) 2/2/59
Smith, G. H., *A.M.I.E.E.*, *A.M.B.I.M.* 5/3/59
Heelis, B. D., *M.B.E.*, *A.M.I.Mech.E.* (*T/Lt.-Col.* 20/11/64) 7/3/59
Stewart, J. A., *A.M.I.Mech.E.*, *A.M.B.I.M.* (*T/Lt.-Col.* 14/8/65) 15/3/59
Brewin, P. W., *A.M.I.Mech.E.* (*T/Lt.-Col.* 22/10/64) 17/3/59
Burnip, J. S., *A.M.I.Mech.E.*, *A.M.B.I.M.* (*T/Lt.-Col.* 30/4/65) 17/3/59
Tucker, V. V., *A.M.I.Mech.E.*, *p.t.s.c.* (*T/Lt.-Col.* 12/4/65) 23/4/59
McDonnell, A. E., *A.M.B.I.M.* 3/5/59
Lister, D. D., *M.B.E.*, *A.M.I.Mech.E.* 6/5/59

Majors—contd.

Thomas, L., *A.M.I.Mech.E.*, *A.M.B.I.M.* (*T/Lt.-Col.* 16/7/65) 16/5/59
Hardwick, A. R., *B.Sc.*, ee., g.w. 24/5/59
Mathews, I. B., *A.M.I.Mech.E.* 16/6/59
Pilling, B. O. D., *B.Sc.*, v., *p.t.s.c.*, ee. 22/6/59
Butler, J. M., *A.M.I.Mech.E.* 23/6/59
Winstanley, W. W. 13/7/59
Bowen, D. J., *A.M.I.E.R.E.*, ee. 3/8/59
Walker, B. P., *p.s.c.* 4/8/59
Lee, R. H., *A.M.I.Mech.E.*, *A.M.B.I.M.* 14/8/59
Lloyd, J. A., *B.Sc.(Eng.)*, *A.M.I.E.E.*, *p.t.s.c.* 16/8/59
Exley, W. J., *B.Sc.*, v., *A.M.I.Mech.E.*, *p.t.s.c.* 17/8/59
Watson, C. R., *A.M.I.Mech.E.*, *p.s.c.* 22/8/59
Mair, H. C., *A.M.I.Mech.E.* 23/8/59
DaCosta, A. G. H., *A.M.I.Mech.E.*, *p.s.c.*, ee. (*T/Lt.-Col.* 8/11/65) 16/9/59
Blakeborough, J., *A.M.I.Mech.E.* 16/9/59
Stearns, T. K., *A.M.I.E.R.E.*, ee., g.w., (*T/Lt.-Col.* 1/4/65) 21/9/59
Dyer, J. H., *A.M.I.Mech.E.*, *A.M.B.I.M.*, *p.s.c.*, (*T/Lt.-Col.* 15/6/65) 30/9/59
Wiseman, D. E., *A.M.I.Mech.E.*, j.s.s.c., *p.s.c.* 7/10/59
Wakely, E., *A.M.I.Mech.E.*, *A.M.B.I.M.* 13/10/59
Lang, T. M., (*T/Lt.-Col.* 28/7/65) 18/10/59
Smith, R. L., *A.M.I.Mech.E.* 19/10/59
Diplock, L. J. A., *A.M.B.I.M.* 1/11/59
Lonsdale, R. W. A., *B.Sc.*, *A.M.I.E.R.E.*, ee., g.w. 3/11/59
White, G., *A.M.I.Mech.E.*, *A.M.B.I.M.* 14/11/59

Digitized by Google

Corps of Royal Electrical and Mechanical Engineers—*continued*

Majors—contd.

Pitman, R. J. 26/11/59
Page, K. G. J., *A.M.I.Mech.E.* 13/12/59
Newman, D. A. 16/12/59
Cox, T. J. 24/12/59
Beale, D. G., ee. 27/12/59
Moore, V. S., *A.M.I.Mech.E.* 25/1/60
Smith, V. S., *p.t.s.c.* 5/2/60
Mills, H. B., *A.M.I.Mech.E.* 23/2/60
Reynolds, J. H. T., *A.M.I.E.E.*, *A.M.I.Mech.E.*, *p.t.s.c.*, ee. 25/2/60
Sweeten, G.S.G. 28/3/60
Day, R. W. E., *B.Sc.(Eng.)*, v., *p.t.s.c.*, TN. 8/4/60
Giblett, A. F. *B.Sc.(Eng.)*, v., *A.M.I.Mech.E.* 12/4/60
McMurray, W. R., *A.M.I.E.R.E.*, *p.t.s.c.*, ee. 26/4/60
Jenkins, R. E., *A.M.I.E.E.*, ee. 9/5/60
Law, J. D., *A.M.I.Mech.E.* 13/5/60
Swift, E., *p.t.s.c.* 17/5/60
Brown, J. K. A., *p.s.c.* 3/6/60
Hill, A. G. S. 5/6/60
Mabin, P. I., ee. 1/7/60
Baum, E. C., *B.Sc.*, ee. 18/7/60
Jackson, N. H., *A.M.I.Mech.E.* 24/7/60
Hilleir, J., *A.M.I.Mech.E.*, *p.t.s.c.*, ee. 30/7/60
Butler, R. F. C., *M.A.*, ee. g.w., *s.q.* 31/7/60
Boast, J. W., *A.M.I.Mech.E.*, *p.t.s.c.*, 29/8/60
Frater, C. S. H., *B.Sc.(Eng.)*, ee. 30/8/60
Needham, A., *M.A.*, *s.q.*, ee. 11/9/60
Barker, H. W. 12/9/60
Bobby, M. H., *A.M.I.Mech.E.*, *p.s.c.* 22/7/60
Lecky, S. K., *B.Sc.*, v., *A.M.I.Mech.E.*, *A.M.B.I.M.*, j.s.s.c., *p.t.s.c.*, (*T*/*Lt.-Col.* 28/5/65) 27/9/60
bt. lt.-col. 1/7/64
McVeigh, T. T., *A.M.I.Mech.E.*, *A.M.I.E.R.E.*, ee., g.w. 7/11/60
Elkins, J. P., *A.M.I.Mech.E.* 9/12/60
Marson, A. E., *A.M.I.Mech.E.*, *p.s.c.* 10/12/60
Welsh, J. H., *B.Sc.*, *A.M.I.Mech.E.* 20/12/60

Majors—contd.

Pryor, C. A., *A.M.I.Mech.E.* 25/1/61
Macleod, D., *A.M.I.E.E.*, ee. 28/1/61
Riley, K., *B.Sc.*, ee. 6/2/61
Beswick, G., *A.M.I.E.E.*, *p.t.s.c.*, ee. 1/3/61
Richardson, D. C., *A.M.I.Mech.E.*, *p.s.c.* 4/3/61
Cribb, A., *B.Sc.*, *A.M.I.E.R.E.*, ee. 21/4/61
Wilson, B. H., *B.Sc.*, x., *A.M.I.Mech.E.*, *p.t.s.c.* 7/6/61
Ingram-Cotton, J. B., *A.M.I.E.E.*, *p.t.s.c.*, ee. 10/6/61
Homan, J. V., *B.Sc.(Eng.)*, x., *A.M.I.Mech.E.*, *p.s.c.* 30/6/61
Townsend, G. *B.Sc.(Eng.)*, x., *A.M.I.Mech.E.*, *A.M.B.I.M.* 3/7/61
Beaumont, A. M., *p.t.s.c.*, ee., g.w. 15/7/61
Mackworth, J. D., *M.A.*, w., *A.M.I.Mech.E.*, *p.t.s.c.* 15/7/61
Pilley, E. G. 15/7/61
Collins, P., *A.M.B.I.M.* 8/8/61
Snow, M. C., *A.M.I.E.E.*, *p.t.s.c.*, ee. 14/8/61
Evans, R. V., *B.Sc.*, v., *A.M.I.E.E.*, *p.t.s.c.* 18/9/61
Brandon, I. H., ee. 25/9/61
Redmond, W. D. J., *A.M.I.Mech.E.* 28/9/61
Walsh, M. C., *B.Sc.*, x. 21/10/61
Smith, F. J. F., *B.Sc.(Eng.)*, v., *A.M.I.Mech.E.*, ee., *A.M.B.I.M.*, *A.M.I.E.E.* 21/10/61
Palmer, J. B., *A.M.I.Mech.E.*, *A.F.R.Ae.S.* 21/10/61
Hill, D. 21/10/61
Bish, R. C., *A.M.I.Mech.E.* 2/11/61
Crow, T. B. 13/11/61
Matthews, N. D., *A.M.I.E.E.*, *A.M.I.E.R.E.*, ee., g.w. 16/11/61
Bell, E. 4/12/61
Scott, J. 4/12/61
Warren, A. J. M. 4/12/61
Burls, D. R., *B.Eng.*, g.w. 5/12/61
Lee, P. H., *M.B.E.*, *B.Sc.*, x., *p.s.c.* 22/12/61

Majors—contd.

Wheeler, N. P. E., *B.Sc.(Eng.)*, v., *A.M.I.E.E.*, *p.t.s.c.* 22/12/61
Pardy, J. H., *B.Sc.(Eng.)*, v., *A.M.I.Mech.E.* 22/12/61
White, G. G. C., *A.M.I.Mech.E.* 22/12/61
Cockman, R. M., *B.Sc.*, v., *A.M.I.E.E.*, ee. 22/12/61
Ford, N. G., *B.Sc.*, v., ee. 22/12/61
Armstrong, K. I., *A.M.B.I.M.* 22/12/61
Thomas, O. H., *B.Sc.(Eng.)* v. 22/12/61
Rush, G. D., *p.t.s.c.*, ee. 7/2/62
Lay, B. W., ee. 28/2/62
Holgate, R. J. 15/3/62
Brown, D. S., *B.Sc.(Eng.)*, ae. 24/3/62
Jack, J. McL., *B.Sc.*, *A.M.I.Mech.E.*, ee. 3/4/62
Middleton, R. A., *p.t.s.c.*, ee. 12/4/62
Watson, R. P. 15/4/62
Alborough, A. J., ee., g.w. 1/5/62
Morgan, M. A., *A.M.B.I.M.* 20/5/62
Gilmour, J.F., *B.Sc.* 22/5/62
Law, I. 26/5/62
Dickson, T. W., ee. 1/6/62
Ballard, D. P., ee., g.w. 11/6/62
Fagerlund, K. 12/6/62
Perryer, R. J. 30/6/62
Cornish, E. E. C., ee. 8/7/62
Sweet, A. J. L., *M.A.*, w., *p.s.c.* 14/7/62
Berkshire, P.G. 14/7/62
Maltby, H. R. C., *B.A.*, w., *p.s.c.* 14/7/62
Pearce, G. W. A., *B.Sc.(Eng.)*, x., *A.M.I.E.R.E.*, *A.M.I.Mech.E.*, *p.t.s.c.* 14/7/62
Punter, J. E., *M.A.*, *A.M.I.Mech.E.*, *A.F.R.Ae.S.*, ae. 14/7/62
Collier, C. R., *B.Sc.(Eng.)*, x., *A.M.I.Mech.E.*, ae. 14/7/62

Digitized by Google

Corps of Royal Electrical and Mechanical Engineers—*continued*

Majors—contd.

Dollittle, M. C., *A.M.I.Mech.E.* 14/7/62
Gibson, J. S., *B.Sc.(Eng.)* 14/7/62
Martin, A. B., *B.Sc.*, v. 16/7/62
Tweed, H. K., *A.M.I.Mech.E.* 23/7/62
Ellis, P., *A.M.I.Mech.E.* 9/8/62
Bent, G. H. 17/8/62
Owen, J. E., ee. 21/8/62
Bruce, C. R., *A.M.I.Mech.E.* 1/11/62
Dudbridge, D. F., *A.M.B.I.M.* 26/11/62
Langham, F., *A.M.I.Mech.E.* 3/12/62
Cook, C. J., ee. 3/12/62
Taylor, P. B., *B.Sc.*, x., g.w. 15/12/62
Stockdale, A. T. M., *B.Sc.(Eng.)*, *p.s.c.* 16/12/62
Cross, B. A., *B.Sc.*, x., *B.A.*, *A.M.I.E.E.*, *A.F.R.Ae.S.*, *A.M.I.E.R.E.*, *p.t.s.c.*, g.w. 16/12/62
Todd, P. 31/12/62
Cash, D. A., *A.M.I.E.E.*, *A.M.B.I.M.* 4/1/63
Courtney, G. 18/1/63
Gardiner, P. E., *A.M.I.Mech.E.*, *p.s.c.*, (*local Lt.-Col.* 16/4/65) 29/1/63
Morrison, D. A., *A.M.I.Mech.E.* 1/2/63
Fry, K. B., *B.Sc.*, ee., *A.M.I.E.R.E.*, *A.M.B.I.M.*, g.w. 3/3/63
Smith, B. J., *B.Sc.(Eng.)*, v. 10/3/63
Davies, R. H., *A.M.I.Mech.E.* 18/3/63
Morton, D. G. W., *A.M.I.E.E.*, ee. 27/3/63
Wilson, H., *A.M.I.Mech.E.*, ee. 13/5/63
Horne, B. 13/5/63
Wright, H. *B.Sc.(Eng.)*, x., *A.M.I.Mech.E.*, *p.t.s.c.* 15/5/63
Sparke, L. F., *B.Sc.* 29/5/63
Notley, G. H. N., *A.M.I.Mech.E.* 2/6/63
Wheeler, J. G., *p.t.s.c.* 8/7/63
MacDougall, D. G., *A.M.I.Mech.E.* 11/7/63
Baxter, A. E., *B.A.*, w., *p.s.c.* 22/7/63
Mayes, P. A., MacD., *B.A.*, v., *p.t.s.c.* 22/7/63
Letcher, M. J. F., ae. 28/7/63
Seed, J. A., ee., g. w. 13/8/63

Majors—contd.

Barker, W., ee. 22/11/63
Rae, S. McK., *A.M.I.Mech.E.* 26/11/63
Wyatt, M. J., *B.Sc.(Eng.)*, v. 2/12/63
Burgess, J. 6/12/63
Chenneour, K., *B.Sc.(Eng.)*, v., *A.M.I.E.R.E*, ee. 20/1/64
Hennings, G. F., *B.Sc.(Eng.)*, x., *A.M.I.Mech.E.* 9/2/64
Davies, A. G. T., *B.Eng.*, x., *A.M.I.Mech.E.*, ae. 9/2/64
Charles, D. R., *A.M.I.Mech.E.* 9/2/64
Parrish, C. R., *M.A.*, v. 9/2/64
Tremeer, D. J., *B.Sc.*, *A.M.B.I.M.* 9/2/64
Clark, M. W., *M.A.*, *A.M.I.Mech.E.*, *p.s.c.* 23/3/64
Heath, E. G. 30/3/64
White, T. J. I., *M.A.*, w., *A.M.I.Mech.E.*, *p.s.c.* 24/4/64
Rayment, J. C. J., *A.M.I.Mech.E.*, *p.t.s.c.* 10/5/64
Tomkins, J. H., *B.Sc.(Eng.)*, x., *p.l.*, ae. 28/5/64
Trundle, A. R., *B.Sc.(Eng.)*, v. 28/7/64
Wareham, A., *B.A.*, v., *p.t.s.c.* 3/8/64
Hall, H. W., *B.Sc.(Eng.)*, v., *A.M.I.Mech.E.*, ee. 3/8/64
Kirby, R. V. G. 3/8/64
Bagnall-Oakley, J. M., *A.M.I.Mech.E.* 3/8/64
Caygill, M. S. 3/8/64
Wilson, I. G. 3/8/64
Lawder, R. E., *B.Sc.(Eng.)*, x., ee. 3/8/64
Jones, D. W. G., *B.Sc.*, ee. 3/8/64
Cleaver, P. D. F., *A.M.I.E.E.*, *p.t.s.c.* 22/12/64
Palmer, T. B., *A.M.I.Mech.E.*, *p.t.s.c.* 13/1/65
Nix, R., *B.Sc.(Eng.)*, v., *A.M.I. Mech.E.*, ee. 14/1/65
Jones, P. A. W., *B.Sc.(Eng.)*, v., ee. 28/1/65
McLeod, K. J., *B.Sc.(Eng.)*, x., *A.M.I.Mech.E.*, g.w. 8/2/65

Majors—contd.

Wade, L. E., ee. 8/2/65
Southwell, B., ee. 8/2/65
Varley, J. R., *A.M.I.Mech.E.*, *p.t.s.c.* 15/2/65
Atkinson, G. A., *B.Sc.(Eng.)*, v., *A.M.I.Mech.E.*, *p.t.s.c.* 17/3/65
Peacock, J. D. C., ee. 25/3/65
Cornish, G. S. C. 27/3/65
Allen, J. 5/6/65
Keast, B. G. 14/6/65
Meyrick, R. J. L., *B.Sc.(Eng.)*, *p.t.s.c.* 1/7/65
Miles, T. J. R., *M.A.*, w., *p.t.s.c.*, ee. 1/8/65
MacLauchlan, A., *B.Sc.(Eng.)*, v., *p.s.c.*, *p.t.s.c.* 1/8/65
Esland, W. R., *B.Sc.(Eng.)*, x., *A.M.I.Mech.E.* 1/8/65
Juniper, R. W., *B.Sc.(Eng.)*, x., *p.l.* 1/8/65
Woolgar, D. A., *B.Sc.(Eng.)*, v., ee. 1/8/65
Still, P. L., *B.Sc.(Eng.)*, x. 1/8/65
Simpson, R. J., *B.Sc.(Eng.)*, v., *p.s.c.* *p.t.s.c.*, g.w. 1/8/65
Duffin, I. G., *B.Sc.(Eng.)*, x., ae. 1/8/65
Itter, C. W., *A.M.I.E.R.E.*, ee. 17/10/65
Watkin-Rees, D. G., *B.Sc.(Eng.)*, x., *A.M.I.Mech.E.* 7/11/65
Alexander, R. J., *B.Sc.*, *A.M.I.Mech.E.*, ee., g.w. 24/1/66
Taylor, L. B., *B.Sc.(Eng.)*, x., ee. 31/1/66
Measey, N. R., *B.Sc.(Eng.)*, x., *A.M.I.Mech.E.*, *p.s.c.* 6/2/66
Williams, F. A. C., ee. 6/2/66
Kingswood, I. F., *B.A.*, w. 6/2/66
Perkins, E. W., *B.Sc.(Eng.)*, x., *A.M.I.Mech.E.*, ee. 6/2/66
Neway, B. W. G., *B.Sc.(Eng.)*, v., *A.M.I.E.R.E.*, ee. 6/2/66
Cowl, P. E., *B.Sc.(Eng.)*, x., ee. 6/2/66
Parker, K. 6/2/66
Hancock, R. M. 6/2/66
Macpherson, R. I. C., *B.Sc.(Eng.)*, v., *p.s.c.* 12/2/66

Digitized by Google

Corps of Royal Electrical and Mechanical Engineers—*continued*

Captains.

Beaven, A. J., ee. 1/8/58

Woolley, P. J. W., *B.Sc.(Eng.)*, v., *A.M.I.Mech.E.*, *A.M.I.E.R.E.*, ee. 1/8/58

Polinghorne, R., *B.A.*, v., (*T/Maj.* 22/4/65) 6/2/59

Hankinson, M. J., *M.A.*, (*T/Maj.* 21/8/64) 10/3/59

Clarke, G. D., *A.M.I.E.R.E.*, *p.s.c.*, *p.t.s.c.* (*T/Maj.* 29/12/65) 4/6/59

Winch, B. C., *B.Sc.(Eng.)*, v., *p.s.c.* (*T/Maj.* 22/1/64) 12/6/59

Bingham, D. W., *A.M.I.Mech.E.* 12/7/59

Britton, P. J., *B.Sc.(Eng.)*, x., *p.t.s.c.* (*T/Maj.* 10/5/65) 24/7/59

Griffiths, K. S. 28/7/59

Stark, I. S., *B.Sc.(Eng.)*, v. (*T/Maj.* 6/2/65) 29/7/59

Gould, N. A. 31/7/59

Howard, D. F., *B.Sc.(Eng.)*, x., *A.M.I.Mech.E.*, *p.t.s.c.* (*T/Maj.* 14/5/64) 31/7/59

Briggs, R. M. G., *B.A.*, w. (*T/Maj.* 30/4/65) 31/7/59

Stubbington, G. R. *B.Sc.(Eng.)*, x. 31/7/59

Turner, B. S. (*T/Maj.* 1/10/64) 31/7/59

Kenyon, N. O., *B.Sc.(Eng.)*, x., ee. 31/7/59

Hemsley, P. R., *B.Sc.(Eng.)*, x., g.w. (*T/Maj.* 29/9/65) 31/7/59

Croft, M., *B.Sc.(Eng.)*, v., ae. (*T/Maj.* 3/2/65) 31/7/59

Sinclair, B. G. (*T/Maj.* 13/12/65) 31/7/59

Holt, T., *B.Sc.*, ee. 31/7/59

Lamb, J. S., *B.Sc.(Eng.)*, v., ee. (*T/Maj.* 28/6/65) 31/7/59

Cox, P. J., *B.Sc.(Eng.)*, v. 3/8/59

Garrad, R. A., *A.M.I.E.R.E.* 26/10/59

Boyne, J., *M.B.E.*, *B.Sc.(Eng.)*, x., *p.s.c.*, (*T/Maj.* 2/1/64) 7/11/59

Ivey, V. M., *B.Sc.(Eng.)*, x., ee. (*T/Maj.* 8/7/65) 11/12/59

Captains—contd.

Inman, T. M. V., *B.Sc.*, v., *p.s.c.* (*T/Maj.* 18/1/66) 6/2/60

Ough-Dealy, M., *B.Sc.(Eng.)*, x., *A.M.I.Mech.E.* 12/2/60

Till, J. G., *B.Sc.(Eng.)*, x., (*T/Maj.* 1/12/65) 12/2/60

Dearsly, J. S., *B.Sc.(Eng.)*, x., (*T/Maj.* 8/7/65) 12/2/60

Hume, R., *B.Sc.(Eng.)*, x., *p.t.s.c.*, (*T/Maj.* 26/4/65) 12/2/60

Martin, J. A. A. (*T/Maj.* 4/8/65) 24/2/60

Ledger, I. F. (*T/Maj.* 28/11/65) 8/3/60

Chown, R. H. 24/3/60

Griffiths, J. D. C., *B.Sc.(Eng.)*, v. 27/4/60

Crooks, P. V., *B.Sc.*, ee., (*T/Maj.* 29/10/65) 3/5/60

Jones, G. M., *B.Sc.(Eng.)*, x., (*T/Maj.* 22/8/65) 5/5/60

Underwood, H. G., *B.Sc.(Eng.)*, x. 9/5/60

Flower, G. C., *B.Sc.(Eng.)*, x., ee. 29/6/60

Tinkler, J. R., *M.A.*, w., *A.M.I.Mech.E.* 6/8/60

Tyler, C., *B.A.*, w. 6/8/60

Winchcombe, P., *B.Sc.(Eng.)*, x., *p.s.c.* 6/8/60

Clothier, N. A. E., *B.Sc.(Eng.)*, v. 6/8/60

Burkin, M. F., *B.Sc.(Eng.)*, v., g.w. 6/8/60

Craxford, S. C., *B.A.*, w. (*T/Maj.* 14/8/65) 6/8/60

Bailey, M. B., *B.Sc.(Eng.)*, v., ee (*T/Maj.* 17/1/66) 6/8/60

Bond, B., *B.Sc.(Eng.)*, ee. 6/8/60

Bidgood, J. F. S., *B.Sc.(Eng.)*, v. 6/8/60

Stroud, A. F., *B.Sc.(Eng.)*, v. 6/8/60

Moyle, R. J. 30/12/60

Higson, R. S., *B.Sc.(Eng.)*, x. 4/2/61

Purves, J. W. 4/2/61

Fields, R. R., *B.Sc.(Eng.)*, x., ee. 4/2/61

Porter, B. D., *B.A.*, v. 4/2/61

Simpson, G. B., *B.Sc.* 6/2/61

Davies, T., *B.Sc.* 22/2/61

Gleave, P. W. 10/3/61

Stevens, C. R. L. 5/5/61

Captains—contd.

Tozer, P. R., *A.M.I.Mech.E.*, *p.t.s.c.*, (*T/Maj.* 17/7/65) 17/6/61

Moore, J. P., *B.Sc.(Eng.)*, v. 21/6/61

Williams, K. S. 2/7/61

Shelton, R. M. B., *B.Sc.(Eng.)*, v., ee. 8/7/61

Pettifer, R. M. 29/7/61

Terry, A. J., *B.Sc.(Eng.)*, x. 29/7/61

McManus, D. L. 29/7/61

Chynoweth, P. 29/7/61

Dix, D. C. 29/7/61

Hunter, K. E. G. 25/9/61

Hooper, I. R. 15/10/61

Satterthwaite, B. 10/11/61

Hall, M. L. W. 16/11/61

Mair, W. H., *B.Sc.(Eng.)*, x. 16/11/61

Jones, A. 18/11/61

Duke, P. W., *B.A.*, w. 16/12/61

Chappell, P. T., *B.Sc.(Eng.)* v. 16/12/61

Sewell, R. A., *B.Sc.(Eng.)*, x, ee. 16/12/61

Staniforth, A. G. 16/12/61

Gardner, M. A., *B.Sc.(Eng.)*, v., ae. 16/12/61

Gotts, B. D., *B.Sc.(Eng.)*, v. 16/12/61

Barton, M. O., *B.A.*, w., ee. 16/12/61

Barnett, R. J., *B.A.*, w. 17/12/61

Shaw, P. B. 16/1/62

Murdoch, N. L., *B.Sc.(Eng.)*, v. 19/2/62

Weston, R. A. 14/3/62

Nitsch, C. J. B., *B.Sc.(Eng.)*, x. 15/5/62

Hutton, M. J., *A.M.I.Mech.E.* 22/5/62

Elkins, M. J., *B.Sc.(Eng.)*, x., ee. 26/5/62

Smithson, N. McC., *B.A.*, w., ae. 27/7/62

Ashton, J. C. 27/7/62

Nobbs, C. K., ff., *B.Sc.(Eng.)*, v. 27/7/62

Mabbett, E. W., *B.Sc.(Eng.)*, v. 27/7/62

James, D. L., *B.Sc.*, x., ee. 27/7/62

England, S. W., *A.M.I.Mech.E.* 31/8/62

Waddington, K. R., *B.Sc.(Eng.)*, x. 15/9/62

Digitized by Google

Corps of Royal Electrical and Mechanical Engineers—*continued*

Captains—contd.

Hutchinson, G. M., *M.A.*	24/9/62
Clifton, J. W.	2/11/62
Bragg, M. J.	21/12/62
Bolton, D. W.	21/12/62
Neilson, D.	4/1/63
Webber, S. T., ee.	7/1/63
Slater, G. R., *B.Sc.(Eng.)*	26/1/63
Steel, R., *B.Sc.*	13/3/63
Shaw, D., *B.Sc.(Eng.)*, x.	11/5/63
Preece, R.	22/5/63
Allen, P. R.	8/7/63
Bidwell, D., *B.Sc.(Eng.)*, v.	2/8/63
Massey, D., *B.A.*, w.	2/8/63
Cornish, B. H., *B.Sc.(Eng.)*, v.	2/8/63
Dennis, J., *B.Sc.(Eng.)*, x.	2/8/63
Fillingham, C. R. M., *B.Sc.(Eng.)*, v.	2/8/63
Elkins, T. L., *B.Sc.(Eng.)*, x.	2/8/63
Crouch, W. J., *B.Sc.(Eng.)*, v., ee.	2/8/63
Morton, A.	2/8/63
Peace, R. G.	2/8/63
Learner, B. H., *B.Sc.(Eng.)*, v., ee.	2/8/63
Mahon, B. H., *B.Sc.(Eng.)*, x.	2/8/63
Haskayne, D. R.	2/8/63
Derbyshire, C. J., *B.Sc.(Eng.)*, v.	2/8/63
Potter, A. J., *B.Sc.(Eng.)*, v.	2/8/63
Skinner, R. J., *B.Sc.(Eng.)*, v.	2/8/63
Roberts, S. J., *B.Sc.(Eng.)*, v., *A.M.I.Mech.E.*	2/8/63
Gilmore, S. B., *B.Sc.(Eng.)*, v.	2/8/63
Soar, A. A., *B.Sc.(Eng.)*, v.	2/8/63
Courtnell, T. L.	2/8/63
Wotherspoon, D. C.	17/9/63
Matthews, R., *B.Sc.(Eng.)*, v.	12/12/63
Burns, F. T.	18/12/63
Hastings, N. A. J., *B.A.*, w.	20/12/63
Towler, J. J., *B.Sc.(Eng.)*, v.	20/12/63

Captains—contd.

Axson, D. R., *B.Sc.(Eng.)*, v.	20/12/63
Calderwood, R. J. A., *B.Sc.*	20/12/63
Sweeney, T. E. M.	20/12/63
Munson, T. St. J.	20/12/63
Wharton, J. S. D., *B.Sc.(Eng.)*, x., ee.	20/12/63
Ayscough, R. M.	20/12/63
Strong, M. R.	20/12/63
Britton, P. J. A.	1/1/64
Wood, W. H. D., *B.Sc.(Eng.)*	3/1/64
Gebbett, D. J., *B.A.*, ee.	9/2/64
Marsden, B.	11/2/64
Lyon, A. R.	14/3/64
Walker, P. M.	9/4/64
Fines, B. J.	19/5/64
Robertson, R. C.	14/6/64
Davies, D. A.	4/7/64
Woods, B.	25/7/64
MacMillen, C. A. S., *B.A.*, w.	2/8/64
Elliott, J. A., *B.Sc.(Eng.)*, v.	2/8/64
Palmer, W. K., *B.Sc.(Eng.)*, x.	2/8/64
Weller, P. J.N., *B.Sc.(Eng.)*, x.	2/8/64
Appleton, S. R., *B.Sc.(Eng.)*, v.	2/8/64
Bennett, R. W., *B.Sc.(Eng.)*, x.	2/8/64
Woodall, J. A., *B.Sc.(Eng.)*, x.	2/8/64
Edwards, G. N.	2/8/64
Wall, W. E.	2/8/64
Howden, R. V.	2/8/64
Ost, P. L., *B.Sc.(Eng.)*, x.	2/8/64
Evans, S. F. E.	2/8/64
Hayward, N. S. J.	2/8/64
Holdsworth, R. A.	2/8/64
Anderson, W. J.	8/8/64
Shotton, J.	18/8/64
Greenway, J. G. C.	5/10/64
Durn, S. V.	9/11/64
Metcalfe, A. P., *B.Sc.(Eng.)*, x.	19/12/64
Greep, W H., *B.Sc.(Eng.)*, x.	19/12/64
Fairey, V. D., *B.Sc.(Eng.)*, v.	19/12/64

Captains—cont.

Campbell, M. *B.Sc.(Eng.)*, x.	19/12/64
Lucas, R., *B.Sc.(Eng.)*, v.	19/12/64
Carswell, I. M., *B.Sc.(Eng.)*x.	19/12/64
Cooper, W. E. S., *B.Sc.(Eng.)*, v.	19/12/64
Semmons, J. M. W.	19/12/64
Cameron, K. S.	19/12/64
Ashford, P. M.	21/12/64
Wright, C. K.	27/2/65
Smith, M C.	7/3/65
Lord, M. T. A., *B.Sc.(Eng.)*, v.	25/7/65
Johnston, J. F. J., *B.Sc.(Eng.)*, v.	25/7/65
Bloxham, P. A., *B.Sc.(Eng.)*, x.	25/7/65
Dawson, R. J., *B.Sc.(Eng.)*, v.	25/7/65
French, A. C., *B.A.*, w.	25/7/65
See, T. A., *B.Sc.(Eng.)*, x., (*T/Capt.* 1/1/65)	25/7/65
Fleming, B., *B.Sc.(Eng.)*, x.	25/7/65
Reed, E. W.	25/7/65
Bellis, R. H.	25/7/65
Dolby, C. R., *B.Sc.(Eng.)*, v.	25/7/65
Asquith, P. M., *B.Sc.(Eng.)*, v.	25/7/65
Livesey, B. T. E., *B.Sc.(Eng.)*, v.	25/7/65
Parker, T. O., *B.Sc.(Eng.)*, x.	25/7/65
Brown, M. H.	25/7/65
Ashworth, N. S., *B.Sc.(Eng.)*, v.	25/7/65
Bonnor-Moris, D. E., *B.Sc.(Eng.)*, v.	25/7/65
Abate, S. J., *B.Sc.(Eng.)*	14/11/65
Kenney, W. G. V., *B.A.*, w.	18/12/65
Gomersall, J. M.	18/11/65
Mavity, D. G., *B.Sc.(Eng.)*, v.	18/12/65
Katon, C. C.	18/12/65
Ross, B. F.	18/12/65
Wessendorff, P. J. C.	18/12/65
Kinsman, M. J.	18/12/65
McDonnell, M. G.	18/12/65
Turner, P. D.	18/12/65
Broughton, R.	18/12/65
Tarsnane, R.	18/12/65
Glass, P. P.	24/12/65

Digitized by Google

Corps of Royal Electrical and Mechanical Engineers—*continued*

Lieutenants.

Stevens, R. D. C., (*T/Capt.* 11/1/66)	10/5/60
Varney, J. E., *B.Sc.(Eng.)*, v.	8/7/61
O'Gorman, D. K. P.	23/1/62
Harvey, H. J. S.	23/1/62
Squires, C. J. *B.Sc.(Eng.)*, v. (*T/Capt.* 20/9/65)	23/1/62
Watson, M. G., (*T/Capt.* 18/8/65)	23/1/62
Tyzack, P. F., *B.Sc.(Eng.)*, v.	23/1/62
Soar, T. R., *B.Sc.(Eng.)*, v.	23/1/62
Gough, P. M.	23/1/62
Lakin, E. D.	23/1/62
Ramsbottom, N., *B.Sc.(Eng.)*	23/1/62
Hammerton, M. J., *B.A.*, w.	16/6/62
Carey, M. H., *B.Sc.(Eng.)*, x.	16/6/62
Bennett, D. J., *B.A.*, w.	16/6/62
Bennett, P. W.	16/6/62
Cowan, M. R., *B.Sc.(Eng.)*, x.	16/6/62
Rawlinson, M. S.	16/6/62
Pitcher, A. R. J., *B.Sc.(Eng.)*, v.	16/6/62
March, R. L.	16/6/62
Graham, J. A.	16/6/62
Quirke, G. J.	18/8/62
Baxter, S. A. T.	29/1/63
Osman, K. J. A'C., *B.Sc.(Eng.)*, x.	29/1/63
Kelly, M. J. R., *B.A.*, w.	29/1/63
Cooper, B. R., *B.A.*, w.	29/1/63
Drew, J. R., *B.Sc.(Eng.)*, v.	29/1/63
Hayward, D. F.	29/1/63
Osborne, N. J. L., *B.Sc.(Eng.)*, x.	29/1/63
Parsons, J. D. W.	29/1/63
Park, A. L.	29/1/63
Jones, G. P.	29/1/63
Meagher, A. G. P., *B.Sc.(Eng.)*, x.	29/1/63
Watson, J. P.	29/1/63
Heath, M. S.	29/1/63
Stewart, G. H., *B.A.*, w.	29/1/63
Macdonald, R. O.	29/1/63
Green, C. W.	29/1/63
Skaife, D. J., *B.A.*, w.	22/6/63
Wellings-Thomas, R. E.	22/6/63
Steel, K. W.	22/6/63
Hannam, D. G. (*T/Capt.* 5/1/65)	22/6/63

Lieutenants—contd.

Davey, J. W.	22/6/63
McArthur, I. (*T/Capt.* 17/11/65)	22/6/63
Rush, D. J. K.	22/6/63
Riley, J. B.	22/6/63
Thompson, C. M. P., (*T/Capt.* 1/7/65)	17/10/63
Lipsett, R. M., *B.Sc.(Eng.)*,	23/1/64
Corp, P. J. G., *B.A.*, w.	4/2/64
James, N. E.	4/2/64
Eldon, C. E.	4/2/64
Cape, R. S.	4/2/64
Sharman, A. G.	4/2/64
Osborn, D. F.	4/2/64
Peirse, A. J.	4/2/64
Belcher, E. J.	4/2/64
Clouter, A. I.	4/2/64
Borries, D.	4/2/64
Langley-Hobbs, D. H.	4/2/64
Wilcox, J. T.	4/2/64
Oldham, B. J.	4/2/64
Short, L. W. R.	4/2/64
Barrett, M. H.	4/2/64
Butterworth, J. K.	4/2/64
Norman, J. P.	4/2/64
Wright, D. J.	21/6/64
Falck, J. B.	21/6/64
Murphy, P. V.	21/6/64
Ray, J. B.	21/6/64
Newby, M. R.	21/6/64
Millington, A. H.	21/6/64
Heggie, C. A.	21/6/64
Godfrey, L. W. D.	21/6/64
Whiting, G. M.	21/6/64
Beresford, P. J. C.	21/6/64
Gibson, A. J.	21/6/64
Matthews, G. B., *B.Sc.(Eng.)*,	22/6/64
Shepherd, J. S., *B.Sc.(Eng.)*,	13/7/64
Payne, M. H.	2/2/65
Johnstone, I. A.	2/2/65
Guest, W. H.	2/2/65
Ardrey, G. T.	2/2/65
Curpy, E. H.	2/2/65
Hannaford, C. W. B.	2/2/65
Le Quesne, J. E.	2/2/65
Mordaunt, H. C.	2/2/65
Brayshaw, R. M.	2/2/65
Platt, A. G.	2/2/65
Avery, M. J.	2/2/65
Sykes, P. H.	2/2/65
Walker, C. D.	2/2/65
Lowndes, H. F.	21/3/65
Dutton, P. B.	20/6/65

Lieutenants.—contd.

Brown, C. P. T.	20/6/65
Pilgrim, D.	20/6/65
Gibson, P. H.	20/6/65
Ralfe, C. P.	20/6/65
Green, T. S.	20/6/65
Sheppherd, G. M.	31/1/66
Major, P. G.	31/1/66
Welsh, P. G.	31/1/66
Hitchcott, M.	31/1/66
Bonser, K. G.	31/1/66
Rawlins, G. T.	31/1/66
Edsor, A. W. D.	31/1/66
Hall, R. F.	31/1/66
Armitage, C.	31/1/66
Humphreys, M. A. G.	31/1/66
Filmer, J. W.	31/1/66
Lewenz, R. G.	31/1/66

2nd Lieutenants.

Rigg, R. H.	18/12/64
Bristowe, R. S.	18/12/64
Mills, I. F.	18/12/64
Campbell, J. A.	18/12/64
Darby, R. G.	18/12/64
Heavey, P. J.	18/12/64
†Unwin, R. H., *B.Sc.(Eng.)*	29/3/65
†Rodgers, K. W. A., *B.Sc.(Eng.)*	26/7/65
Holland, N. J.	30/7/65
Crook, D.	30/7/65
Joy, A. I. P.	30/7/65
Jackson-Smith, E. C.	30/7/65
Selby, M. P.	30/7/65
Heathcote, R. G.	30/7/65
Platt, R. D.	30/7/65
Jones, R. M.	30/7/65
King, D. E.	30/7/65
Griffin, A. R.	30/7/65
Hoyle, V. G.	30/7/65
Kay, P. H.	30/7/65
Campbell, A. M.	30/7/65
Oliver, L. R. M.	30/7/65
Hornsby, A. E. M.	30/7/65
†Booth, F.	31/8/65
†Wildman, M. L.	11/9/65
†Dunlop, S. B., *B.Sc.(Eng.)*	15/11/65
Shields, R. J.	17/12/65
Mullin, R. W. P.	17/12/65
Hawxwell, J. A. E.	17/12/65
Davidson, P. C.	17/12/65
Miles, P. J.	17/12/65
Jenkins, S. N.	17/12/65
Jarvis, H. R.	17/12/65

Digitized by Google

Corps of Royal Electrical and Mechanical Engineers—*continued*

Staff Quarter-Master.
(*Employed List* (2))

Hamilton, W. E., *M.B.E.* *maj.* 11/8/55

Quarter-Masters.

Slater, T. E. 25/8/53
lt.-col. 4/7/63

Chivers, P. L. 30/3/54
maj. 23/2/63

Cooper, P. M. 3/5/54
maj. 20/5/55

Watson, W. J. 2/12/54
maj. 18/5/64

Perry, G. E. H. 1/1/55
maj. 18/6/63

Chapman, L. A. 6/3/55
maj. 3/8/64

Massink, A. H. 21/12/55
maj. 2/5/64

Irwin, F. A. 20/2/56
maj. 18/6/64

Heffer, F. 1/1/57
lt.-col. 1/1/66

Gillies, M. R. *maj.* 1/1/57

Lawrence, L. H. 1/1/57
maj. 31/10/57

Hocking, W. J. *maj.* 1/1/57

Cruickshank, W. 1/1/57
maj. 22/8/65

Banks, G. M. 1/1/57
maj. 27/9/63

Gill, W. 1/2/57
capt. 1/5/60

Reeves, J. A. E. 8/6/57
maj. 10/8/57

Smith, J. T. 2/12/58
maj. 14/11/65

Harvey, A. G. *maj.* 18/11/59

Hutton, R. R. 15/8/60
maj. 9/8/65

Jones, E. D. A., *B.E.M.* *maj.* 10/10/60

Dickens, E. T. L. *maj.* 5/7/62

Cooper, N. J. *capt.* 18/7/62

Ward, F. W. 23/7/62
maj. 8/12/65

Yemm, A. D. *capt.* 31/1/63

Thornborough, E. C., *M.B.E.* *capt.* 1/3/63

Smith, A. D. *capt.* 5/5/63

Cresswell, K. T. *maj.* 10/7/63

Gilbert, N. *capt.* 21/1/64

Richmond, K. M., (*T/Maj.* 13/3/65)
capt. 6/8/64

Chilcott, T. M. *maj.* 15/8/64

Knight, D. C. *capt.* 9/6/65

Workshop Executive Officers.

Brooks, E. 26/4/55
maj. 18/7/64

Hay, R. H. 1/1/57
maj. 23/6/57

Director of Music.

Hays, F. E., *L.R.A.M.*, *A.R.C.M.*, *p.s.n.* 1/1/59
capt. 7/8/60

Electrical Mechanical Assistant Engineers.

Revell, S. J. 1/1/51
lt.-col. 2/11/61

Brown, A. C., *M.B.E.* (218911) 9/7/51
lt.-col. 10/7/63

Trethewey, K. E. 1/1/52
lt.-col. 6/9/63

Swann, G. W. 1/1/52
maj. 10/11/55

Linney, L. 1/1/54
maj. 24/10/62

Care, H., W., ee. *maj.* 1/1/55

Dyer, C. C. F. 1/1/55
maj. 2/6/55

Roberts, W. R. 2/2/55
maj. 9/1/65

Frisby, W. G. 8/2/55
maj. 20/5/56

Johnson, A. C. 25/2/55
maj. 25/6/63

Goodes, C. E. 20/5/55
maj. 8/1/56

Frewer, A. J. 2/7/55
maj. 3/5/65

Peain, H. *maj.* 26/7/55

Smith, J. H. 1/11/55
maj. 20/9/57

Greenwood, G. 15/12/55
maj. 3/8/62

Webster, T. W. E. 19/12/55
maj. 6/9/63

Shaw, L., *A.M.B.I.M.* 11/1/56
maj. 25/5/65

Electrical Mechanical Assistant Engineers—contd.

Hurrell, F. V. 18/2/56
maj. 19/5/64

Fitzpatrick, P. J. *maj.* 28/5/56

Baird, F. S. P. 29/5/56
maj. 3/4/63

Carter, R. J. V. 27/8/56
maj. 7/12/62

Lucas, W. F. 9/9/56
maj. 25/10/64

Michie, A. C. 30/9/56
maj. 27/11/63

Alexander, W. J., *M.B.E.* 23/11/56
maj. 25/3/63

Parmenter, L. F., *M.B.E.* *maj.* 1/1/57

Catton, A. T. *maj.* 1/1/57

Rawlinson, R. T., *M.B.E.* 1/1/57
maj. 8/3/59

Hill, F. T. H. 1/1/57
maj. 24/8/65

Jackett, E. J. 1/1/57
maj. 30/9/64

Simpkins, L. 1/1/57
maj. 16/8/65

Hunt, W. C. 1/1/57
maj. 24/2/63

Stevenson, F. 1/1/57
maj. 27/10/64

Macaleese, H. A. G. *maj.* 1/1/57

Dodd, C. C. A. 1/1/57
maj. 14/6/62

Willis, T. J. 1/1/57
maj. 17/6/57

Garwood, G. D. R. 1/1/57
maj. 29/4/64

Paddy, E. J., *M.B.E.* *maj.* 1/1/57

Valentine, W. R. *maj.* 1/1/57

Anderson, C. W. *maj.* 1/1/57

Hallett, H. H. S. *maj.* 1/1/57

Ward, W. H. *maj.* 1/1/57

Mayl, P. H. F. *maj.* 1/1/57

Addison, N. J. 1/1/57
maj. 10/12/64

Nash, W. B., *M.B.E.* 1/1/57
maj. 24/10/62

Digitized by Google

Corps of Royal Electrical and Mechanical Engineers—*continued*

***Electrical Mechanical Assistant Engineers*—contd.**

Hayley, L. L., *M.B.E.* 4/1/57
maj. 24/9/63

Moore, C. H. 7/1/57
maj. 2/5/64

Cooper, A. A. H. 8/4/57
maj. 30/10/62

Burges, T. B. 13/7/57
maj. 18/9/57

Cook, A. R. *maj.* 3/8/57

Fawcett, W. W. 13/8/57
maj. 23/11/65

Moore, E. W. 25/8/57
maj. 23/9/57

Steadman, C. G. *maj.* 29/9/57

Durance, R. A., *A.M.B.I.M.* *maj.* 25/10/57

Perrett, E. W. *maj.* 27/1/58

Allison, F. W. J. 1/4/58
maj. 26/12/63

Meadows, W. R., *M.B.E.* 1/4/58
maj. 29/8/64

Jacobs, W. A. 26/5/58
capt. 4/3/60

Bowman, R. C. 28/5/58
maj. 21/8/65

Hillhouse, J., *M.M.* 29/5/58
maj. 10/4/64

Singleton, A. W. J. 16/6/58
maj. 19/8/62

Johnson, R. C. 1/7/58
maj. 11/8/63

Todd, D. 15/8/58
maj. 2/8/59

Moore, J. A. *maj.* 12/9/58

Major, C. H. 4/5/59
capt. 9/2/61

Hick, J. D. 29/5/59
maj. 28/10/64

Summers, C. R. 18/6/59
maj. 27/10/64

Lawrence, F. R. 12/7/59
maj. 17/1/66

Dyson, G. *maj.* 13/5/60

Minta, C. F. *capt.* 12/11/60

Burton, M.P. 17/11/60
capt. 1/6/61

Sinton, J. C. W. *capt.* 27/12/60

Brown, A. C. (451519) 2/5/61
maj. 21/11/65

***Electrical Mechanical Assistant Engineers*—contd.**

Smart, D. W., *M.B.E.* *maj.* 11/6/61

Wade, D. E. 6/7/61
maj. 4/8/65

Negus, K. E. *capt.* 11/7/61

Henderson, J. A. 13/8/61
maj. 8/2/66

Ross, J. *capt.* 1/10/61

Hammond, G. H. *capt.* 25/10/61

Hancock, S. N. 31/12/61
capt. 16/6/62

Humphrey, L. G. 10/4/62
capt. 17/11/64

Everett, N. A. *capt.* 3/6/62

McKay, D. L. 12/9/62
A.M.I.E.R.E. *maj.* 16/7/65

Evatt, W. H. R. 16/11/62
maj. 4/11/64

McArthur, G. M. 16/2/63
maj. 29/12/65

Bateman, K. R. 13/3/63
maj. 31/1/66

Williams, P. M. 27/4/63
maj. 7/7/65

Norris, R. P., *A.M.B.I.M.* *capt.* 4/7/63

Dix. M. C., *M.B.E.* *maj.* 1/9/63

Fitzgerald, J. *capt.* 6/9/63

Young, W.T. 24/9/63
capt. 5/11/64

Jones, K. J. 5/1/64
maj. 14/11/65

Bugden, G. W. *capt.* 26/2/64

Howard, D. G. C. *capt.* 30/4/64

Miller, N. E. *capt.* 3/5/64

Solman, F. S. *capt.* 19/5/64

Baker, B. F. *capt.* 28/5/64

Huggins, T. W. *capt.* 11/6/64

Gornall, A. J. *capt.* 20/6/64

Griffiths, R. F. 28/6/64
maj. 2/9/64

Billing, J. A. *capt.* 8/7/64

Smith, R. R. *capt.* 9/7/64

Moys, R. T. *capt.* 1/8/64

Edgeley, P. *maj.* 5/8/64

Mason, A. C., *A.M.I.E.R.E.*, ee. (*T*/*Maj.* 27/9/65) *capt.* 5/9/64

***Electrical Mechanical Assistant Engineers*—contd.**

Lamming, K. H. *capt.* 18/9/64

Riches, J. R. *capt.* 21/9/64

Carswell, V. M. B. *capt.* 13/11/64

Mulland, J., *A.M.I.E.R.E.* *capt.* 15/12/64

Carpenter, R. F., e.e. *maj.* 28/1/65

Murray, B. C. *maj.* 19/3/65

Stroud, P. J. *capt.* 31/3/65

Whittle, F. L., *M.B.E.*, *A.M.B.I.M.* *maj.* 1/4/65

Boddy, R. D. *capt.* 21/4/65

Trevithick, R. J. *capt.* 1/5/65

Cannon, M. G. *maj.* 21/5/65

Smart P. J. *capt.* 3/7/65

White, A. J. E. *capt.* 9/11/65

Mitchell, H. F. *capt.* 24/12/65

Assistant Inspectors of Armourers.

Newman, R. A. J. 9/6/55
lt.-col. 19/5/64

Woodfield, E. H. 1/1/57
maj. 11/9/63

Wells, N. C. 1/1/57
maj. 3/1/64

Earlie-Mitchell, E. P. 14/1/60
capt. 24/5/61

Stead, G. H. 17/9/61
capt. 10/1/64

Dix, R. G. 1/1/62
capt. 27/10/63

Walker, G. W. 1/1/62
capt. 13/9/63

Chetwynd, M. G. 14/7/63
capt. 14/11/64

Lancashire, A. J. 20/3/64
capt. 27/4/65

Hills, P. W. 31/5/64
capt. 6/1/66

Carr, W. H. (*T*/*Capt.* 17/8/65) *lt.* 7/2/65

Caldwell, E. C. *lt.* 14/6/65

Brown, A. S. *lt.* 9/7/65

Digitized by Google

Corps of Royal Electrical and Mechanical Engineers—*continued*

Regular Army Limited Service Officers

Majors.

Rose, E. A., *M.B.E.* 6/9/54
Rogers, D. T. C., *A.M.I.E.R.E.*, ee. 2/7/56
Jackson, P. J., *M.B.E.*, *A.M.B.I.M.* 4/6/57
Wilmer, L. G. 22/9/57
Scratchley, H. C. P. 10/3/58
Ware, E. R. W., (*T*/*Lt.-col.* 5/8/63) 2/5/58
Patterson, G. L. 26/11/58
Wilson, H., *A.M.B.I.M.* 14/3/59
Fletcher, T. 27/4/59
O'Doherty, T. R., *A.M.B.I.M.*, *A.M.I.Mech.E.* 7/12/59
Acres, R. E., *M.B.E.* 10/2/60
Boswell, C. H. 5/7/60
Cartwright, F. J. 13/7/60
Maclennan, J. S. 28/2/61
Luckham, F. A. 30/4/61
Stafford, P. F., *A.M.B.I.M.* 15/7/63
Collinson, L. W. 5/4/65

Captains.

Davidson, W. R., *A.M.B.I.M.* (*T*/*Maj.* 14/9/63) 9/10/47
Burbridge, I. C. 26/4/48
Goddard, R. McC. 8/6/48
Roberts, S., *D.C.M.* (*T*/*Maj.* 27/8/65) 8/8/48
Lyon, C. W. 28/10/48
Cartwright, F. E. (*T*/*Maj.* 8/9/64) 28/12/48
Newlove, C. A. (*T*/*Maj.* 11/9/61) 28/4/49
Whelans, J. O., e.e. (*T*/*Maj.* 1/4/57) 17/1/50
Wearn, R. V., *A.M.I.E.R.E.*, ee. (*T*/*Maj.* 3/10/60) 6/2/50
Harding, S. J. (*T*/*Maj.* 3/4/65) 1/4/50
Aubrey, J. (*T*/*Maj.* 1/7/59) 9/7/50
Oakley, C. R. (*T*/*Maj.* 1/4/60) 16/8/51
Langdale, J. K. 15/4/52
Inshaw, G. W. H., *A.M.I.Mech.E.*, (*T*/*Maj.* 17/10/63) 28/7/52
Perks, J. H., e.e. (*T*/*Maj.* 18/9/63) 30/9/52
Allen, J. H. (*T*/*Maj.* 25/8/65) 14/6/53
Pecival, J. (*T*/*Maj.* 28/7/65) 5/4/54
Lamoury, W. D. C., ee. (*T*/*Maj.* 28/12/64) 5/4/54

Captains—contd.

Boazman, W. A. (*T*/*Maj.* 7/7/61) 23/5/54
Newton-Wade, G. L. (*T*/*Maj.* 3/10/61) 27/6/54
McQueen, A. W., *A.M.B.I.M.* (*T*/*Maj.* 10/5/62) 2/7/54
Bendall, L. C. (*T*/*Maj.* 15/4/65) 4/4/55
Garside, E. A., ee. 22/5/55
Adlington, J. E. (*T*/*Maj.* 23/9/63) 5/6/55
Laurie, R. B. (*T*/*Maj.* 6/10/63) 3/10/55
Ware, D. L. 5/12/55
Marsh, G. P. (*T*/*Maj.* 10/9/65) 7/12/55
Chisholm, N. McK. (*T*/*Maj.* 22/3/65) 8/12/55
Harris, G. (*T*/*Maj.* 14/9/64) 18/3/56
Munslow, H. T. 27/3/56
Seaman, R. A. J. (*T*/*Maj.* 15/11/65) 10/4/56
Towers, P. (*T*/*Maj.* 1/2/64) 21/4/57
Page, R. H. 7/5/57
Gilliam, D. R., ee. 20/8/57
Cottam, R. P. 24/8/57
Mealor, R. 23/1/59
Pearce, R. L., *A.M.I.Mech.E.* 18/3/59
Pain, D. S. (*T*/*Maj.* 10/3/65) 14/5/59
Rogers, A. W. 26/1/60
Fettis, J. 1/4/61
Stirling, R. J. 29/6/61
King, H. 15/7/61
Eyre, J. R. B. 18/7/61
McKie, W. J. 19/7/61
Elliott, H. R. 17/8/61
Filsell, R. N. 14/9/61
Cleeve, W. J. 22/9/61
Dobson-Youngman, A. 16/11/61
Servaes, A. J. 20/4/62
Wickham, S. 7/5/62
Bubb, G. B. W. 5/8/62
McDermott, W. 5/8/62
Dutton, W. J. 28/10/62
Homard, D. E. L. 28/10/62
Hoggart, R. S., *A.M.I.Mech.E.* 28/10/62
Ewins, A. F. P. 19/12/62
Pearson, L. 13/2/63
Woolford, P. E. 13/2/63
Eames, W. 12/5/63
Easterbrook, J. E., *A.M.I.E.R.E.* 12/5/63
Plummer, D. O. 12/5/63
Barber, R. A. A. 12/5/63

Captains—contd.

Woodfield, J. F. 12/5/63
Reavill, B., *A.M.I.E.R.E.* 19/5/63
Riordan, V. B. 17/7/63
Kinshott, M. F. 17/7/63
Richards, R. 29/7/63
Doyle, W. P. 12/3/64
Vickers, J. W. C. 12/3/64
Warburton, H. J. 12/3/64
Sang, L. H. 12/3/64
Withers, W. J. A. 16/7/64
Johnson, J. C. 16/7/64
O'Rourke, J. J. 16/7/64
Edgington, G. F. T. 16/7/64
Creighton, F. D. 16/7/64
McAvoy, R. C. 28/7/64
Fildes, D. R. 18/2/65
Kay, J. W. 18/2/65
Keight, J. 18/2/65
Hutchins, M. D. 18/2/65
Jennings, S. W. 18/2/65
Jessup, J. M. 18/2/65
Ivory, L. D. G. 18/2/65
Nunn, T. 18/2/65
Cox, L. M. 18/2/65
Farrell, E. J. 24/5/65
Smith, M. 18/6/65
Kent, F. J. R. 22/7/65
Horwood, J. 22/7/65
Hastings, C. D. W. 22/7/65
Revell, P. 22/7/65
Farrant, V. G. 22/7/65
Wilson, R. A. 22/7/65
Read, A. E. 11/11/65
Cant, G. O. 18/11/65
Bennett, L. W. 18/11/65

Lieutenants.

Mills, R. W. (*T*/*Capt.* 22/9/64) 27/7/62
Grice, R. A. (*T*/*Capt.* 26/5/64) 4/11/62
Stubbs, C. (*T*/*Capt.* 1/3/65) 16/11/62
Blackburn, A. J. (*T*/*Capt.* 27/4/65) 23/3/63
Grant, T. 4/8/63
Barnett, J. W. 4/8/63
Campbell-Stievenard, D. L. 4/8/63
Dewar, J. 29/11/63
Waight, P. D. 9/10/64

2nd Lieutenants.

Beer, M. R. 7/7/64

Digitized by Google

Corps of Royal Electrical and Mechanical Engineers—*continued*

Regular Army Short Service Officers

Captains.

Egan, J. (*T/Maj.* 31/10/58)	25/12/49
Wigglesworth, H. E. (*T/Maj.* 2/10/64)	5/7/53
Wharton, W. H.	1/4/62
Waitt, F. C.	1/4/62
Grove, A. P.	21/10/62
Drewe, L. E.	13/2/63
Franklin, C. A.	13/2/63
Moseley, T.	12/5/63
Ward, D.	12/5/63
Fulton, J.	12/5/63
Smith, P. B.	12/3/64
Kennett, P. H., *M.B.E.*	12/3/64
Body, M. S.	12/3/64
Taylor, A. H.	23/6/64
Cronan, P. D.	16/7/64
Power, M.	16/7/64
Collinson, D.	16/7/64
Hawes, E. A.	19/11/64
Russel, S. J.	19/11/64
Widdowson, J.	22/6/65
Paton, J. W. J.	22/7/65
Whiting, A. R.	22/7/65
Brooks, G. C.	22/7/65
Fream, R. G.	22/7/65
Lobban, J.	22/7/65
Smith, S. O.	14/8/65
Beaumont, A. N.	22/10/65
Crookes, L.	18/11/65
Pendregaust, C. A.	18/11/65
Daykin, P. A.	19/11/65

Lieutenants.

Grant, R. J., (*T/Capt.* 1/12/61)	18/8/61
Norman-Bailey, A.	17/3/62
Beecher, J. C.	19/5/63
Kelly, H. W., (*T/Capt.* 2/10/64)	2/4/64
Jenno, E. W. (*T/Capt.* 9/6/65)	2/4/64
McLeod, J. W. G. (*T/Capt.* 1/11/64)	2/4/64
West, D. (*T/Capt.* 3/5/64)	2/4/64
Bull, A. G. F. (*T/Capt.* 27/2/65)	3/6/64
Cushion, L. E. (*T/Capt.* 12/8/65)	27/7/64
Penfold, F. (*T/Capt.* 14/7/65)	27/7/64
Ryan, R. (*T/Capt.* 8/8/64)	27/7/64

Lieutenants—contd.

Funnell, M. G.	27/7/64
Cole, L. G. (*T/Capt.* 16/11/64)	27/7/64
Cheley, B. D. (*T/Capt.* 18/9/64)	27/7/64
Lindsay, J. M., *M.M.*, (*T/Capt.* 15/12/64)	21/9/64
Besson, F. W.	15/10/64
Cresswell, D. H., *M.B.E.* (*T/Capt.* 11/1/66)	16/11/64
Donaldson, M. L. (*T/Capt.* 25/5/65)	16/11/64
Patterson, I. W. (*T/Capt.* 26/10/65)	16/11/64
Darton, P. E. (*T/Capt.* 16/12/64)	16/11/64
Smith, J. (*T/Capt.* 10/12/65)	16/11/64
Rome, N. (*T/Capt.* 10/2/65)	16/11/64
Morrison, W. C. (*T/Capt.* 1/11/65)	22/3/65
Loftus, A. T.	22/3/65
Southon, G. F. (*T/Capt.* 27/5/65)	22/3/65
Hewitt, G. K.	22/3/65
Whale, W. A. J. (*T/Capt.* 27/3/65)	22/3/65
Harling, L. C.	22/3/65
Head, K. R.	22/3/65
Schofield, D. A.	22/3/65
Hodge, G. E. (*T/Capt.* 1/9/65)	22/3/65
Johnson, J. (*T/Capt.* 23/8/65)	22/3/65
Swan, T. B. (*T/Capt.* 13/9/65)	1/6/65
Brazier, N.	14/7/65
Seeney, G. W.	4/8/65
Cadmore, T. J. (*T/Capt.* 1/11/65)	4/8/65
Moran, M. J.	4/8/65
Fraser, R.	4/8/65
Barrett, A.	4/8/65
Thomas, S.	4/8/65
Ooi, S.	17/8/65
Hicks, A.	22/9/65
Jones, A. T.	29/11/65
Bourne, G. A.	29/11/65
O'Brien, T. E. P.	29/11/65
Hext, M. B.	29/11/65
Hardy, J. H.	29/11/65
Collinson, A. E.	29/11/65
Metherall, D. A. T. (*T/Capt.* 3/1/66)	29/11/65
Raine, R. V., *B.E.M.*	29/11/65
Dixon, G. E.	29/11/65
Hammond, R.	29/11/65
Freeman, G. G.	29/11/65
Stirzaker, D.	29/11/65
McMahon, P. R. M.	29/11/65

2nd Lieutenants.

Foster, J. E.	27/7/63
Pullen, C. J.	27/7/63
Holtorp, P. J.	15/2/64
Livingstone, J.	18/7/64
Sinclair, T. C.	18/7/64
Blakemore, G. R.	17/10/64
Brownridge, D. J.	17/10/64
Greig, C. B.	10/7/65

Non-Technical Administrative Officers.

Lieutenants.

Colquhoun, D. M. (*T/Capt.* 7/9/65)	27/7/64
Wood, W. C. J. (*T/Capt.* 1/5/65)	1/9/64
Lillington, P. L.	22/3/65
Kelly, M. J.	4/8/65
Fitzgerald, W. J.	29/11/65
Cowan, R. P. W.	29/11/65

Quarter-Masters.

Bedlow, W. D.		9/8/54
	maj.	1/9/65
McEwan, D.		30/4/55
	maj.	16/7/64
Evans, C. E.		18/3/57
	capt.	24/9/61
Lawrence, F. W.		21/7/58
	capt.	29/6/62
Carter, J. W. E.		21/7/58
	capt.	7/1/63
James, L. J.		30/11/59
	capt.	4/12/61
Thompson, A.		6/5/60
	capt.	17/1/65
Hocking, F. W.		12/6/61
	capt.	10/9/64
Brunsden, G. A. R.		30/10/61
	capt.	13/8/65
Marsden, F. R.		30/10/61
	capt.	29/8/63
Walder, E. C. (*T/Capt.* 14/12/64)	*lt.*	27/7/64
Baker, K. W. (*T/Capt.* 22/8/64)	*lt.*	27/7/64
Compton, N. J.	*lt.*	27/7/64
Westrip, B. R. (*T/Capt.* 4/9/64)	*lt.*	27/7/64
Goodenough, B. J.	*lt.*	22/3/65
Balson, A. J.	*lt.*	4/8/65
North, T., *A.M.B.I.M.*,	*lt.*	29/11/65

Digitized by Google

Electrical Mechanical Assistant Engineers.

Davey, E. V. 9/5/49
maj. 9/5/61
Bannister, J., *M.B.E.* 8/8/50
maj. 8/12/61
Beams, H. A. H. 27/9/54
maj. 19/3/63
Geehan, F. P. 19/12/55
maj. 12/7/65
Lax, J. T. 20/8/56
maj. 18/8/64
George, A. T. H. 21/10/56
capt. 11/1/61
Carswell, J. J. R. 22/10/56
capt. 24/5/60
Oliver, C. L. G. 19/11/56
capt. 19/3/61
Saul, J. G. 19/11/56
capt. 1/6/61
Goodacre, A. A. F. 17/12/56
capt. 22/8/60
Keeling, D. R. 17/12/56
capt. 25/1/61
Burridge, D. I. J. (*local Maj.* 1/1/65) 18/3/57
capt. 2/5/61
Stewart, A. R. 18/3/57
capt. 18/5/61
Job, R. B. 15/4/57
capt. 11/5/61
Tolley, G. W. 29/4/57
capt. 30/8/61
Cooke, P. L., *M.B.E.* 20/5/57
capt. 28/5/61
Bartlett, L. C., *M.B.E.*, (*T/Maj.* 16/5/64) 18/6/57
capt. 22/4/61
Knipe, T. S. 24/6/57
capt. 18/7/61
Stanworth, B. T. 24/6/57
capt. 23/4/61
Mallett, L. A. 24/6/57
capt. 9/2/61
Kidgell, J. A. C. 24/6/57
capt. 12/9/60
Caley, L. 21/7/57
capt. 23/8/60
Adam, J. E. 22/7/57
capt. 12/1/62
Hepburn, W. 23/9/57
capt. 20/8/61
Nunn, D. 4/11/57
capt. 10/8/61
Gosling, C. V. S. 8/9/58
capt. 27/5/62
Myers, J. A. 8/9/58
capt. 5/11/61
Hill, J. F. 1/2/60
capt. 3/6/63
Christian, W. A. 2/4/60
capt. 5/5/63
Bartrum, S. G. C. 2/5/60
capt. 12/3/62
Bailey, R. G. 8/8/60
capt. 19/1/63
Larcombe, A. J. 7/10/60
capt. 17/1/64
Bright, F. F. J. 17/7/61
capt. 26/10/63
Guest, F. A. 24/11/61
capt. 27/10/64
Parker, J. 24/11/61
capt. 20/9/63
Milburn, J. W. 24/11/61
capt. 23/4/64
Lilley, W. J. 12/3/62
capt. 21/12/64

Electrical Mechanical Assistant Engineers—contd.

Valsler, J. R. (*T/Capt.* 6/9/64) *lt.* 27/7/64
Easterbrook, R. R. (*T/Capt.* 21/8/64) *lt.* 27/7/64
Wilson-Undy, D. G., *M.B.E.*, (*T/Cqpt.* 1/8/65) *lt.* 16/11/64
Dwyer, M. E. *lt.* 22/3/65
Barrett, H. *lt.* 22/3/65
Corke, D. *lt.* 22/3/65
Mark, J. (*T/Capt.* 17/9/65) *lt.* 4/8/65
Stanbury, J. H. *lt.* 29/11/65
Chantler, C. F. *lt.* 29/11/65
Dodds, G. W. *lt.* 29/11/65
Moss, N. E. *lt.* 29/11/65
Smith, E. F. *lt.* 29/11/65

Malayan Section

Lieutenant

Woo Leong Ling 17/3/64

Extended Service Officers

Majors.

Burke, W. 13/8/56
Scott, W. I. 22/12/56
Ironmonger, F., *A.M.B.I.M.* 13/2/57
Stark, R. 16/4/58
Cutler, C. M., *A.M.I.Mech.E.* ... 24/12/58
Hopwood, D. 9/4/59
Spinks, D. 28/4/59
Taggart, B. W. 9/11/59
Adams, T., *M.B.E.* 3/11/60
Renshaw, A. 30/4/61
Nichol, R. A., *A.M.B.I.M.* 11/7/61
Adey, E. R. 28/3/62

Captains.

Ost, H. (*T/Maj.* 14/12/51) 10/1/46
Wood, J. F., *B.Sc.*, (*T/Maj.* 7/10/64) 3/10/48
Kinsman, P. J. 22/12/49
Morle, W. R., *A.M.B.I.M.* (*T/Maj.* 24/10/55) 5/3/50
Webster, H., *A.M.B.I.M.* (*T/Maj.* 16/4/56) 16/9/50
Wright, D. P. (*T/Maj.* 19/8/62) 15/10/50
Woodrow, F. E. (*T/Maj.* 6/3/59) 7/4/51
Evans, J. A., *M.B.E.*, *A.M.I.Mech.E.* 19/5/51
Powell, R. G. (*T/Maj.* 10/5/62) 9/7/52
Dunkin, D. R. H. 9/11/52
Sams, H. J. K. (*T/Maj.* 8/12/53) 27/11/52
Hedges, E. J., *M.B.E.* (*T/Maj.* 6/7/59) 29/11/52

Captains—contd.

Sharman, F., *A.M.I.Mech.E.* (*T/Maj.* 1/2/52) 4/6/53
Hall, W. F., *A.M.I.Mech.E.*, *A.M.I.E.R.E.*, ee. (*T/Maj.* 24/10/63) 19/6/53
Griffitks, R. L., *A.M.B.I.M.* 18/8/53
Carrick, W. R. (*T/Maj.* 7/4/55) 21/11/53
Best, G. G. (*T/Maj.* 27/9/62) 22/11/53
Cooper, B. N., *A.M.I.E.R.E.*, ee., *A.M.B.I.M.* (*T/Maj.* 20/7/62) 31/1/54
Weatherhead, D., *A.F.R.Ae.S.* (*T/Maj.* 29/1/58) 2/4/54
Clark, G. 30/4/54
Breckell, J. 16/8/54
Monney, J. C. A. (*T/Maj.* 18/10/62) 18/9/54
Papworth, S. E., *A.M.B.I.M.*, (*T/Maj.* 30/10/60) 1/12/54
Smith, T. S. (*T/Maj.* 10/4/64) 19/3/55
Oldnall, D. S., ee. (*T/Maj.* 9/11/62) 7/1/56
Rattray, W. J., (*T/Maj.* 15/12/65) 12/4/56
Wright, R. (*T/Maj.* 11/8/58) 6/10/57
Marks, N. L. 10/1/59
McGuiness, P. M. (*T/Maj.* 18/12/64) 14/3/59
Pilling, A., ee. 20/11/60
Day, A. V. 14/6/61
Waterman, M. W. 17/9/61
Drennan, J., ee., g.w. (*T/Maj.* 26/8/65) 12/11/61
Hill, J. E., *M.B.E.* 1/4/62
Mullett, M. J. A. 1/4/62

Quarter-Master.

Emery, A. C. 30/4/46
maj. 30/4/58

Electrical Mechanical Assistant Engineer.

Mariner, E. R. 10/6/53
capt. 10/6/59

Non-Technical Administrative Officers.

Whiteley, N., *T.D.* 13/11/58
Haynes, W. H., *M. M.* 1/6/59

Captains.

Scott, C. G. C. (*T/Maj.* 27/7/58) 22/1/50
Trewren, R. J. (*T/Maj.* 18/2/65) 8/10/50
Reding, D. G. 8/3/51
Atkins, D. I. (*T/Maj.* 15/2/60) 2/5/51

Digitized by Google

Corps of Royal Electrical and Mechanical Engineers—*continued*

ARMY EMERGENCY RESERVE

Hon. Colonel.

Raistrick, Col. R. H., *M.B.E.*, *M.C.*, *E.R.D.* 19/7/63

Lt.-Colonels.

Holman, J. A., *E.R.D.*, *B.Sc.(Eng.)*, *A.M.I.Mech.E.* 18/1/60

Cole, E. L., *E.R.D.*, *A.M.I.Mech.E.* 2/10/61

Majors.

Deadman, G. E. H., *E.R.D.*, *B.Sc.* 6/9/51

Souness, J., *E.R.D.* 3/3/56

Evans, M. C. 31/5/57

Heptinstall, H., *E.R.D.*, *A.M.I.Mech.E.* 15/12/59

Brogan, J. A., *E.R.D.*, *A.M.I.Mech.E.* 15/12/59

Dinmore, B. J. D., *E.R.D.*, *A.M.I.Mech.E.* 15/12/59

Patey-Ford, C. H., *E.R.D.* 1/1/60

Bendall, C. A., *E.R.D.* 1/4/61

Bell, M., *B.Sc.*, *E.R.D.*, *A.M.I.Mech.E.* 1/4/61

Cadwallader, P. J., *E.R.D.* 1/9/61

Gardiner, D. A., *E.R.D.* 1/3/62

Hunt, P., *E.R.D.* 1/10/62

Simpson, J. 1/10/62

Thomas, A. K. H., *E.R.D.*, *B.Sc.(Eng.)* 13/3/64

Vernon, H. S., *A.M.I.E.E.* 1/10/64

Smith, M. A., *E.R.D.* 26/11/64

Captains.

White, K., *E.R.D.* 17/4/52

Sewell, J., *E.R.D.*, *A.M.I.Mech.E.* 3/12/52

Telfer, E. P. S., *E.R.D.* 26/1/54

Fuller, B. J., *E.R.D.* 15/2/54

Swan, D., *E.R.D.* 12/6/54

Cairns, J. G. T. 18/10/54

Foot, A. G., *B.Sc.(Eng.)*, *E.R.D.* 3/2/55

Weir, R. J. 13/7/55

Porter, D. W. 28/10/56

Reid, D. R., *M.A.*, *E.R.D.* 27/3/57

Bowen, J. H. 9/4/58

Wilson, C. B. 2/5/58

Preece, L. 25/5/58

Captains.—contd.

Hall-Patch, A., *B.Sc.*, *A.M.I.Mech.E.* 10/10/58

Sharp, V.F., *E.R.D.* 5/2/59

Burke, F. C. 26/4/59

Webster, C. R. 24/6/59

Giles, B. 16/11/59

Fletcher, A. 15/12/59

Hopkins, J. C. 15/12/59

Lucas, D. N. 15/12/59

White, N. L. (*B.Sc.(Eng.)* 15/12/59

Anniss, C. H., *M.A.*, *E.R.D.* 15/12/59

Solan, F. J. 1/4/61

Cox, G. 1/12/61

Pappin, D. F., *M.A.* 10/3/62

Wallace, W., *E.R.D.*, *A.M.I.Mech.E.* 1/10/62

Bovill, M. B. 1/10/62

Mobbs, A. V. 1/10/62

Irving, W. J. 1/10/62

Beale, G. B., *M.Eng.* 1/10/62

Hewitt, J. J. 19/5/63

Whitehouse, D. J. 15/6/63

Walker, F. H. D. 5/10/63

Sewell, T. 1/11/63

Whalley, N. H. 16/3/64

Smallwood, B. M. 1/4/64

Scarbrough, R. J. D., *B.Sc.(Eng.)*, *A.M.I.E.E.* 1/10/64

Blamey, C. E. 1/10/64

Morley, P. J. 1/10/64

Wood, J. M. S. 1/3/65

Lieutenants.

Humphreys, J. C. B. (*A/Capt.* 1/1/66) 14/3/61

McCarney, L. J. (*A/Capt.* 1/1/66) 31/5/61

Lieutenants—contd.

Mace, R. H. 14/8/61

Brailey, R. L. 9/11/61

Bayley, D. R. J. 9/11/61

Cooper, T. R. 7/6/62

Baker, D. C. 27/10/62

Humphries, A. J. C. 24/5/64

Aye-Maung R. M. 13/2/65

2nd Lieutenant.

†Coley, D. 11/12/64

†Lilley, J. H. 1/4/65

†Smales, G. W. 7/7/65

†Selby-Lowndes, G. F. C. 10/11/65

Quarter-Master.

Piggin, G. 14/7/57
capt. 14/7/63

Electrical Mechanical Assistant Engineers.

Clothier, W. R. J., *E.R.D.* 17/3/51
maj. 27/11/59

Lane, C. H. 16/7/56
capt. 16/7/62

Wilson, J. *capt.* 4/8/64

National Service Officers.

Lieutenants.

Reynolds, J. E. V. 3/3/63

Hardy, W. P. 3/3/63

Digitized by Google

Corps of Royal Electrical and Mechanical Engineers—*continued*

TERRITORIAL ARMY

Hon.-Colonels.

Turnbull, Maj. (Hon. Lt.-Col. F. L., *O.B.E.*, *T.D.* 4/9/59

Hare, Col., H.A., *T.D.*, *p.s.c.* 1/5/61

Rabagliati, Col. (Hon. Brig.), C.I.E., *B.Sc.*, v., *M.I. Mech.E.*, ret. pay, *p.s.c.* 9/5/61

Stockdale, Maj.-Gen., R. B., *C.B.*, *O.B.E.*, *B.Sc.* (*Eng.*), *M.I.Mech.E.*, *M.B.I.M.* Col.-Comdt. R.E.M.E., ret. pay, *p.s.c.* 30/4/63

Scott, Maj.-Gen. M.F. *M.I.Mech.E.*, *M.B.I.M.* 13/5/63

Wilson, Col. G. L., *B.Sc.* 1/8/63

Henniker, Brig. *Sir* Mark C. A., *Bt.*, *C.B.E.*, *D.S.O.*, *M.C.*, *D.L.*, (*Hon. Col. R.E.*(*T.A.*)) 28/1/64

Henchley, Brig. D. V., *O.B.E.*, *M.A.*, *M.I.Mech.E.* 21/2/64

Armstrong, Col. W. E. I., *O.B.E.*, *T.D.* 1/3/64

Riddell, Brig. D. S., *C.B.E.*, *M.I.Mech.E.* 21/8/64

Bradshaw, Col. J. R., *O.B.E.*, *T.D.* 14/10/65

Lt.-Colonels.

Gibson, R. J., *T.D.* (*Seconded to O.T.C.*) 2/10/56

Milligan, R. 1/8/59

Joyce, J. S. B. 17/3/61

Jamieson, J., *T.D.* 1/11/61

Petrie, C. R. B., *T.D.* (*Unatt'd List*) 22/10/62

Rogerson, C., *T.D.* 1/11/62

Hirst, R., *A.M.I.E.E.*, ee. (374796) 1/1/65

Pickthorne, L. A., *T.D.* 20/7/65

Brotherwood, C. G. 1/8/65

Smith, D. L., *T.D.* 1/9/65

Collins, S. F., *T.D.* 22/10/65

Gregory, J. M., *M.B.E.*, *T.D.* 1/1/66

Majors.

Smith, M. S. M., *T.D.* 1/8/52

Rowland, M. J. 3/4/53

Blackford, S., *T.D.* 4/4/55

Thompson, J. K. L., *M.B.E.*, *T.D.*, *B.Sc.* 20/5/55

Burns, J. *T.D.*, *B.Sc.* 15/7/55

Bull, E. G., *T.D.* 25/1/57

Hickman, J. H., *T.D.* 10/8/57

Frost, D. J., *T.D.* 31/10/57

Coleman, M. J. 16/2/58

Gregory, A. T., *T.D.* 1/4/58

Hunt, C. F., *T.D.* 1/8/58

Kemp, P. F. 1/9/58

Grimwood, D. A. M., *T.D.* 2/10/58

Blower, R. W., *T.D.*, *B.Sc.*(*Eng.*) 14/10/58

Tuck, M. G., *T.D.* 12/12/58

Reid, C. Y., *T.D.* 4/2/59

McGregor, R. H. 1/4/59

Finlay, T. G 1/6/59

Ward, H. C., *T.D.* 1/4/60

Franck, M. L. F., *T.D.*, *A.M.I.Mech.E.* 1/4/60

Gray, H. S., *T.D.* 1/4/60

Walker, J. S., *T.D.* 8/5/60

Carlisle, D. M., *T.D.* 1/9/60

Cutts, N. A. 26/9/61

Vogel, J. H. 2/10/61

Shipley, D. F. 16/1/62

White, J. S. (*Seconded to O.T.C.*) 17/1/62

Bunnis, J. B., (*Unatt'd List*) 1/5/62

Bassett, E. I., *T.D.*, *A.M.I.Mech.E.* 1/6/62

Hinton, R. F. 1/9/62

Wheatcroft, D. H. 1/11/62

Jackson, R. E. W., *T.D.* 28/12/62

Roden, T. J., *T.D.* (*Unatt'd List*) 28/1/63

Cobrey, R. 1/2/63

Bridgman, H. 11/2/63

Slyfield, J. D. 1/3/63

Majors—contd.

Lawson, A. C. V. 1/4/63

Donaldson, S. S. 1/4/63

Bassett, W. J., *T.D.* 10/7/63

Boak, G. 26/7/63

Begg, J. M., *A.M.I.Mech.E.* 1/8/63

Baker, V. D. 2/8/63

Peters, K. W. 9/8/63

Stevens, J. W. 1/10/63

Kendrick, A. 1/12/63

Dean, W. F. 1/8/64

Nicol, H. 1/1/65

Watson, A. (*Unatt'd List*) 1/4/65

Holmes, F. 1/4/65

Freeman, K. R. 1/6/65

Robertson, J. 1/7/65

Morrison, J. B. 1/8/65

Jowett, B. F. 1/9/65

Beddon, G. 21/9/65

Findlay, T. C. 1/10/65

Skinner, K. H. 1/12/65

Naylor, D. 1/12/65

Captains.

Hehir, V., *M.B.E.* 22/3/45

Braddon, S. E. (*Res. of Off.*) 15/10/45

Mantle, B C. 14/3/47

Wilkins, W. C., *T.D.* 1/5/47
bt. maj. 1/1/60

MacGregor, H. G. 23/11/47

Warren, C. W. H., *T.D.* 31/3/48

Dingwall, D. 26/9/48

Shepherd, J. D. 28/11/48

Mahoney, E. W. S. 7/1/49

Wall, J. E. 15/3/49

D'Alquen, J. W. E. 11/4/49

Hollington, T. E. C., *T.D.* 1/5/49

Jennings, R. G. 3/6/50

Davies-Pellow, G. A., *M.B.E* 13/7/50

Waite, S. G. 26/8/50

Redston, H. B. 1/9/50

Dawson, G., *T.D.* 22/1/51

Digitized by Google

Captains—contd.

Hutt, A. R. 21/12/51
Duncan, A. 1/1/52
Worsdell, R. C. 31/3/52
Knight, R. B. 11/3/53
Stratton, R. F. 23/3/53
Smith, C. E. G. 21/4/53
Pannell, N. H., *T.D.* 20/8/53
Ebden, W. M., *T.D.* 10/12/53
Welsh, G. C., *T.D.* 20/4/54
Wintle, J. E. 1/5/54
Russell, A. F., *T.D.* 1/6/54
Lane, R. 24/6/54
Mansell, H. 23/8/54
Wilkinson, A. F. 11/12/54
Esple, H. S., *T.D.* 13/12/54
Phillips, A. P., *T.D.* (*Unatt'd List*) 12/1/55
Huzzard, M. J. 1/10/55
Smith, A. W. 17/11/55
Brant, A. W. 20/12/55
Bedford, R. J., *A.M.I.E.E.* 1/1/56
Treagust, F. F. (*Res. of Off.*) 28/1/56
Collins, R. H. 7/3/56
Anderson, F. S. 16/6/56
Wilson, W. R. E. 4/9/56
Kennerley, W. J. C. 30/10/56
Benson, C. J. 1/11/56
White, R. J. 7/12/56
Barker, H. A. (*Seconded to O.T.C.*) 1/3/57
Young, D. A. 15/6/57
Filer, D. E. (*A/Maj.* 1/5/62) 1/9/57
Petty, D. R., *T.D.* 1/11/57
Farley, J. E. 20/2/58
Carruthers, C. J., *T.D.* 1/3/58
Naylor, G. J. S. 1/4/58
Beecroft, G. C., *T.D.* 1/4/58
Warnock-Smith D. A. 9/5/58

Captains—contd.

McLeod, I. C. 29/5/58
Stone, C. D. 28/6/58
Bowden, W. T. F. 6/7/58
Colley, A. J. DeQ. 16/7/58
Campbell, R. 1/8/58
Jones, J. R. A., *A.M.I.E.E.*, ee. 1/8/58
Rice, A. W. 2/8/58
Smiles, J. R. 1/10/58
Smith, R. H. 3/10/58
Banks, J. R. 17/11/58
Jagger, S. H. 20/11/58
Edwards, C. 30/12/58
Richards, J. M. 27/1/59
Gloag, B. R. 15/2/59
Ellis, B. G., *T.D.* 16/2/59
Oliver, R., *T.D.* 1/6/59
Pace, T., *T.D.* 1/7/59
Swanson, J. S. 1/8/59
Buckley, A. J. F. 24/9/59
Westhead, W. T. 2/10/59
Webb, D. H., *A.M.I.Mech.E.* 1/11/59
Beckingham, K. B. 4/11/59
Ducker, L. H. 26/11/59
MacKay, I. M. 10/12/59
Boswell, C. 11/1/60
Laurence, H. J. 27/1/60
Gosling, F. (*A/Maj.* 1/8/65) 27/1/60
Fish, G. L., *T.D.* 11/2/60
Cooke, D. A. 1/3/60
Gilchrist, A. S. 10/3/60
Hamilton, F. C. A. 25/5/60
Downey, H. C. 1/6/60
Drury, D. M. 6/6/60
Gosney, M. V., *M.Sc.* 1/8/60
Lemon, B. F., *T.D.* 30/11/60
Barnes, J. K. 25/4/61
Dow, G. C. 1/5/61
Barker, J. 1/5/61
Stuart, J. B. 1/5/61
Bennett, P. G. 1/5/61

Captains—contd.

Fretwell, B. G. 10/6/61
Morris, C. C. 1/7/61
Dowers, C. D., *T.D.* 1/7/61
Hunt, C. (*Unatt'd List*) 1/7/61
Kentish, D. 19/7/61
Power, W. D., *M.B.E.* 16/8/61
Webster, A. 23/8/61
Taylor, J. 1/9/61
Ellington, G. W. 13/9/61
Gilbert, T. J. 1/10/61
Morrison, R. R. M. 3/10/61
Preston, A. 13/12/61
Eagar, J. 21/12/61
Boyd, J. C. 1/1/62
Scott, P. C. 29/1/62
Falloon, W. E. (*Seconded to O.T.C.*) 20/2/62
Duffus, J. A. M. 8/3/62
Wheeler, V. J. (*A/Maj.* 14/1/65) 1/4/62
Muir, P. R. 1/4/62
Hunter, T. S. 12/4/62
Huggins, K. F. 1/5/62
Popple, G. B., *A.M.I.E.E.* 15/5/62
Innes, R. 28/5/62
Palmer, G. A. 9/6/62
Wilde, H. G. 13/6/62
Rowson, H. M. 30/6/62
Crust, H. H. W. 9/7/62
Whalley, E. 1/8/62
Lancaster, J. 1/9/62
Lee, P. C. 14/9/62
Turnbull, T. 1/10/62
Prestwood, J. (*A/Maj.* 1/10/62) 1/10/62
Thorley, S. R. 15/10/62
Boucher, F. C. (*Seconded to O.T.C.*) 16/10/62
Spence, G. 1/11/62
Trumper, K. H. 21/11/62
Robertson, I. T. 30/11/62
Cochrane, W. 6/12/62
Cound, R. L. A. 1/1/63
Hirst, A. 1/2/63
Sykes, P. J. 1/2/63
Wigmore, P. A. 14/2/63

Digitized by Google

Corps of Royal Electrical and Mechanical Engineers—Territorial Army—*continued*

Captains—contd.

Hill, K. 1/3/63
Upson, M. V (*Unatt'd List*) 18/3/63
McLennan, A. W., *B.Sc.* 1/4/63
Hart, G. E. T. 1/4/63
Burns, J. W. T., *A.M.I.Mech.E.* 17/5/63
Tunstall, A. 18/5/63
Richard, D. A. (*Res. of Off.*) 1/6/63
Tilt, G. R. 2/8/63
Cruickshank, I. G. 15/8/63
Allen, B. 1/9/63
Holroyd, P. R. 3/9/63
Forrest, D. W. 3/9/63
Perrin, R. C. 1/10/63
Tyson, J. E. 1/11/63
Flett, A. M. 1/11/63
Payne, N. F. 21/11/63
Cowan, J. R. 1/12/63
Sanderson, P. 1/1/64
Brindley, J. W. 7/1/64
Bullen, N. 1/2/64
Pinder, C. H. 5/2/64
Pilkington, D. W. 8/3/64
Evans, M. A. 10/3/64
Lintin, J. B. 12/4/64
Herniman, E. H. 1/5/64
Marshall, R. 1/5/64
Sharrock, J. 1/6/64
Kelsey, M. E. 22/6/64
Cockburn, D. 12/7/64
Newman, W. D. 14/7/64
McKinley, A. T. 14/8/64
Gunstone, H. C. 9/9/64
Brazier, M. B. J. 1/10/64
Richards, W. T. 7/10/64
Brixton, C. J. 14/10/64
Aikens, N. A. 1/11/64
Rae, M. 1/11/64
Jackson, F. A. 1/11/64
Magowan, J. A. 7/11/64
Huntley, M. W. E. 15/11/64
Corfield, C. T., *T.D.* 13/12/64
Davies, I. S. 24/3/65

Captains—contd.

Burge, B. 1/4/65
Tarn, A. 29/5/65
Cowley, W. J. 17/6/65
Cairns, W. M. 26/6/65
Craig, C. N. 1/7/65
O'Brien, P. J. 1/7/65
Bethell, A. F. 13/7/65
Leaman, P. S. 17/7/65
Rostron, J. W. 1/8/65
Dorman, H. F. 14/9/65
Clough, C. K. 17/9/65
Pritchard, T. W. J. 20/9/65
McNicholas, P. J. V. 1/10/65
Driver, M. 1/10/65
Moorcroft, D. 20/10/65
Norman, J. 25/10/65
Godwin, R. S. 28/10/65

Lieutenants.

Hindmarch, R. W. 1/11/56
Davies, J. M. 14/2/60
Crossley, G. G. 16/3/60
Barber, R. A. G. 17/9/60
Greenwood, B. L. 13/3/61
Walker, G. H. (*Unatt'd List*) 1/6/61
Rooney, P. P. 19/6/61
Child, J. W. M., *B.Sc.(Eng.)* (*A/Capt.* 19/5/64) 31/8/61
Beatty, M. P. K. (*A/Capt.* 1/9/65) 3/9/61
Cooper, W. D. (*Seconded to O.T.C.*) 24/6/62
Spurr, E. C. 19/8/62
Marnie, J. A. 20/8/62
Porter, J. B. (*Seconded to O.T.C.*) 20/11/62
MacLean, M. 5/12/62
Gardner, R. M. (*A/Capt.* 1/8/65) 12/12/62
Gray, R. 18/2/63
McLaren D.J. 22/3/63
Whyman, M. W. (*Unatt'd List*) 7/4/63

Lieutenants—contd.

Knibbs, J. K. 7/4/63
Pinkard, J. F. T. 9/6/63
Currier, I. B. (*A/Capt.* 13/5/64) 19/6/63
Pollard, G. D. 9/8/63
Smith D. J. 19/11/63
Gillespie, A. M., *B.Sc.(Eng.)* (*Seconded to O.T.C.*) 12/12/63
Porter, R. J. L. 27/1/64
Rhodes, G. H. 2/2/64
Barrie, M. T. (*A/Capt.* 15/4/65) 19/3/64
Wright, J. W. 22/3/64
Thomson, I. 22/3/64
Warren, R. A. 19/4/64
Tyson, P. H. 29/5/64
Fairhurst, J. C. (*Seconded to O.T.C.*) 5/6/64
Dean, W. P. 24/6/64
Griffiths, D. G. 4/7/64
Wheadon, E. W. 11/8/64
Mackereth, R. (*A/Capt.* 1/4/65) 23/9/64
Smith, L. F. 3/10/64
Fitzgerald, P. A. 6/10/64
Barker, R. A. (*Seconded to O.T.C.*) 6/10/64
Copestick, R. 21/11/64
Duncan, W. J. 21/11/64
Sleight, D. W. 5/12/64
McAlister, R. A. 5/12/64
Illingworth, C. R. 6/12/64
Balmer, I. R. 9/12/64
Monks, H. N. 2/2/65
Rodger, D. C. 2/2/65
Milne, A. B. 22/3/65
Purvis, J. W. (*Unatt'd List*) 18/5/65
Wyatt, D. W. 27/6/65
Horne, D. MacD. 10/7/65
Joy, C. E. H. 10/7/65
Beaglehole, J. E. 16/8/65
McGarry, F. G. 28/11/65

Digitized by Google

Corps of Royal Electrical and Mechanical Engineers—Territorial Army—*continued*

2nd Lieutenants.

†Haddow, T. G. 5/6/62
†Ross, H. F. 19/4/63
†Frankland, L. R. 26/5/63
†Cawkwell, A. R. 14/6/63
†Smith, R. C 8/1/64
†Larmouth, J. 16/1/64
†Worthing, H. 7/4/64
†Atkinson, A. T. 7/4/64
†Anderson, H. 17/4/64
†Hardy, R. 25/4/64
†Lever, A. J. 15/5/64
†Kearney, P. 15/5/64
†Derwent, I. P. G. (*Seconded to O.T.C.*) 29/6/64
†Edmonds, M. C. 18/9/64
†Dunn, G. D. 27/9/64
†Booth, D. R. 15/10/64
†Sugden, R. 25/10/64
†Murison, A. R. 25/10/64
†Swarbrick, J. S. 6/12/64
†Codrington, J. B. 6/12/64
†Redman, P. M. B. 11/12/64
†Ritchie, G. T. 15/12/64
†Lawrence, P. 7/2/65
†Smith, C. D. 8/2/65
†Sage, R. J. 26/2/65
†Sedgewick, D. W. 8/3/65
†Bissell, R. A. 22/3/65
†Darnton, P. E. 12/4/65
†Harris, T. H. 25/4/65
†Orford, G. E. 30/5/65
†MacArthur, C. A. 2/6/65
†Khon, E. F. (*Seconded to O.T.C.*) 2/6/65
†Garden, B. 27/8/65
†Alderdice, T. (*Seconded to O.T.C.*) 19/10/65
†Richards, F. 24/10/65
†Phillips, P.G. 10/12/65

Quarter-Masters

Smith, J. C. C. J., *T.D.* 23/4/51
capt. 19/8/60
Hartop, W. C., *D.F.C. lt.* 18/4/64

Non-Technical Administrative Officers.

Captains.

Coe, J. T. 22/6/41
Kenny, M. D. 21/5/43
Williams, J., *M.B.E.* 10/5/47
Ainsworth, R. 18/2/48
Ingram, T. P. 31/1/50
Cudlipp, N. I. 7/2/50

Electrical Mechanical Assistant Engineers.

Trafford, J., *T.D.* 21/11/47
maj. 21/11/59
Hunt, F. A., *T.D.* 24/5/52
maj. 24/5/64
Mayhew, D. E. C., *T.D.* 17/12/52
maj. 17/12/64
Rodger, D. W. V., *T.D.* 19/2/53
maj. 19/2/65
McKenzie, R., *T.D.*, 18/5/53
maj. 9/12/65
Stone, T. A., *T.D.* 5/10/53
maj. 5/10/65
Shaw, T. L., *T.D.* 8/1/54
capt. 8/1/60
Boustead, L. W. 11/2/54
capt. 11/2/60
Jennings, R. C. 19/7/54
capt. 19/7/60
Palethorpe, L. W. 27/8/55
capt. 28/7/61
Riddy, A. I., *T.D.* *capt.* 1/9/55
Bower, R. B., *T.D.* 10/11/55
capt. 10/11/61
Townsend, W. G. 9/12/55
capt. 9/12/61

Electrical Mechanical Assistant Engineers—contd.

Cooper, D. C. J. 14/3/57
capt. 14/3/63
Twinn, R. T., *T.D.* 27/1/58
capt. 27/1/64
Hatton, F. J. 24/2/59
capt. 13/7/64
Cox, H. W. *lt.* 26/5/59
Bissett, A. K. 31/5/59
capt. 31/5/65
Stevenson, T. R. 28/1/60
capt. 18/12/65
Croft, S. N. W. *capt.* 22/5/60
Appleyard, H. A. 14/6/60
maj. 1/4/65
Hammond, J. H. *lt* 12/7/60
Swanson, H. E. *lt.* 30/9/60
Corbett, M. *lt.* 23/6/61
Laskey, C. W. 6/7/61
capt. 6/1/64
Underwood, W. A. 21/10/62
capt. 2/12/64
Ledington, L. G. 7/4/63
capt. 7/12/65
Aley, N. A. *lt.* 19/4/63
Church, G. A. *lt.* 24/4/63
Larby, M. B. *lt.* 14/6/63
Strachan, N. *lt.* 27/6/63
Lord, F. E. *lt.* 6/10/63
McLeod, H. *capt.* 9/1/64
Whettingsteel, H. C. *lt.* 12/6/64
Evans, T. A. *lt.* 29/6/64
Mitchell, W. G. *lt.* 26/2/65
Ruffle, J. P. *lt.* 2/3/65
Smith, G. C. *lt.* 2/3/65
Griffin, C. I. *lt.* 29/6/65
Marks, A. C. *lt.* 19/11/65

Digitized by Google

CORPS OF ROYAL MILITARY POLICE

Within a laurel wreath, the Royal Cypher with Crown above. Beneath, a scroll inscribed "Royal Military Police".
"*Exemplo Ducemus*"

Agents—Lloyds Bank, Limited. Cox's & King's Branch.
Depot and Training Establishment—R.M.P., The Barracks, Chichester, Sussex.
Regimental Association—R.M.P., Association, The Barracks, Chichester, Sussex.
Corps Journal—"Royal Military Police Journal."
"Corps of Royal Military Police Central Benevolent Fund, The Barracks, Chichester, Sussex."

For Record Office ... ... *see* column 2903.
For Regimental Pay Office ... ... *see* column 2912.

Uniform—Blue. *Piping*—Scarlet.
Facing Colour—Scarlet.

Allied Corps
The Ceylon Corps of Military Police.
Royal Australian Army Provost Corps.
Royal New Zealand Provost Corps.
Federation Military Police of the Federation of Malaysia.

Colonel Commandant.

Cassels, Gen. *Sir* A. James H., *G.C.B.*, *K.B.E.*, *D.S.O.*, *i.d.c.*, *p.s.c.* 25/5/66

Brigadier.

Davenport, R., *O.B.E.* 16/4/65

Colonels.

Rawlings, A. C., *M.B.E.* 5/12/63

Ferrier, W. P., *O.B.E.* 13/7/64

Richards, L. F., *O.B.E.* 16/4/65

Lt.-Colonels.

Farmer, E. A. 9/3/59

Salt, D. F. 11/2/60

Nicholls, G., *O.B.E.* 23/3/61

Joslin, A. G., *M.B.E.* 1/8/61

Hodson, H. 12/1/62

Davis, P. N. 5/12/63

Birrell, D. 20/1/64

Burcher, A. C. 15/3/64

Davies, R. G., *M.C.* 27/3/64

Akerman, A. G. 13/7/64

Majors.

Jeffreys, F. S., *M.C.*, (*T*/*Lt.-Col.* 5/3/65) 1/5/54

Rendell, D. B., *M.B.E.*, *M.C.* (*T*/*Lt.-Col.* 20/1/64) 2/10/54

Buckmaster, J. B., *p.s.c.* (*T*/*Lt.-Col.* 30/5/64) 18/11/54

Dawson, C. J., *M.B.E.* 23/12/54

Briddon, A. 7/3/55

Gibb, J. A. 28/5/55

Harrison, S. E. 10/8/55

Leonard, M. F. 7/9/55

Houlton-Hart, D. R. F., *M.C.*, *E.R.D.* 22/10/55

Payne, R. W. 8/6/56

Broadfoot, R. T., *tt.* 27/12/56

Runacres, R. A. A. 27/12/57

Matthews, M., *M.B.E.*, *p.s.c.* 26/1/58

Mason, L. W. 28/6/58

Chatham, G. I. 18/7/58

Maxwell, R. M. 2/1/59

Love, R. W. T., *M.M.* 10/2/59

Sherville, R. J., *M.M.* 31/5/59

Laird, J. R. M. 19/8/59

Watson, J. H. 1/10/59

Newman, D. E. St. J. 10/10/59

Tapply, P. L. 27/1/60

Poulsom, N. W., *s.q.* 30/1/60

Lindsay, J. F. 17/5/60

Thomas, J. F. 25/6/60

Stevens, P. J. 25/7/60

Wild, G. 2/10/60

Durrant, P. A. W. G. 21/12/60

Martin, C. J. 6/2/61

Fox, E. W. 15/7/61

Phipps, D. A. M., *pi.* 15/7/61

Majors—contd

Walch, R. O. 17/8/61

Goodwin, P. J. 22/12/61

Henwood, L. J. 22/12/61

Hull-Brown, D. 27/1/62

Shepherd, G. M. 24/7/62

Herring, P. W. le S. 5/12/62

Aspinall, J. 25/2/63

Clymow, C. G. 13/4/63

Stock, P. R., *M.B.E.*, *p.s.c.* 27/6/63

Blakesley, J. C., *M.B.E.* 12/7/63

Stannard, W. E. 27/7/63

West, A. J. 4/1/64

Godden, W. S. 27/1/64

Freeth, P. R. 9/2/64

Paxton H. N. M. 9/2/64

Campbell, C. T. H. 13/2/64

Guy, C. R. 27/4/64

Yates, A. M. 20/6/64

Holland, W. G. 14/3/65

Sumner, J. M. 25/4/65

Gait, B. A., *D.C.M.* 27/9/65

Thomas, B. 19/10/65

Wood, W. R. 27/10/65

Young, M.G.A. 21/1/66

Captains.

Cooper, S. W. (*T*/*Maj.* 11/3/64) 1/1/57

Smith, A. R. 21/4/59

McKenzie, J. R. 4/5/59

Surtees, P. H., *M.C.* 15/1/60

Rogers, P. J. 15/4/60

Digitized by Google

Corps of Royal Military Police—*continued*

Captains—contd.

Rushby, G.	29/4/60
Fry, W. W. C.	27/5/60
Meacock, P.	22/1/61
Carling, M. G.	25/1/61
Bushell, A. H.	29/7/61
Keen, J. B.	17/9/61
Le Tissier, A. H.	23/10/61
Kingston, D. J.	10/11/61
Hanglin, P. J.	22/12/61
Stannard, R. L.	19/6/62
Good, C. P.	10/7/62
Eking, D. W.	27/7/62
Brown, G.	19/8/62
Taylor, G. A.	21/12/62
Rose, M. H.	31/1/63
Parish, M. A.	3/6/63
Plewman, T. M.	20/8/63
Ayres, J. E.	22/9/63
Bentall-Warner, C.	9/11/63
Drew, A. L.	20/12/63
Allen, N. C.	18/3/64
Thompson, A. L.	17/4/64
Lawton, R. A.	2/8/64
Nicholls, M. L.	7/11/64
Rawlings, B. A.	19/12/64
Rodda, S. A.	22/3/65
Moffat, J. L.	13/4/65
Squier, P. H. M.	9/6/65
Smith, J. F.	10/6/65
Theis, R. J.	28/7/65
Williams, P. M.	18/8/65
Curtin, J. P.	22/10/65
Rosier, J. H.	1/11/65

Lieutenants

Lane, A. N. (*T*/*Capt.* 1/1/65)	16/4/60
Waygood, D. A. (*T*/*Capt.* 23/4/65)	1/6/60

Lieutenants—contd.

Hewlett-Smith, P. B. (*T*/*Capt.* 9/6/65)	28/4/61
Taylor, B. A.	6/12/61
Hughes-Jones, W. B.	14/12/61
Hart, D. W.	18/1/62
Murray, A. R. (*T*/*Capt.* 1/8/65)	5/3/62
Edwards, S. G.	22/4/62
Bland, R. E.	16/6/62
Shanks, P. D. S.	1/9/62
Graham, J.	9/1/63
Bonnell, J. K.	4/2/64
Holt, D. G. A.	2/2/65
Field, R. A.	14/4/65
Cameron, I.	20/6/65
Crewe, N. K.	20/6/65
Tilston, R. J.	31/1/66

2nd Lieutenants.

Roberts, S. E.	18/12/64
Watterson, I.	30/7/65
Jelbert, P. B.	30/7/65
Ridd, J.	17/12/65

Quarter-Masters.

Burden, H., *M.B.E.*	29/1/58
maj.	20/1/60
Mullinder, J. C.	27/6/60
capt.	21/11/61
Creighton, L. G., *M.B.E.*	10/5/62
capt.	14/4/65
Tyler, R. A. J., *M.B.E.*	15/5/62
capt.	23/9/63

Regular Army Limited Service Officers

Captains.

Dunbavin, F.	5/2/57
Wood, W. J. N.	27/1/60
Griss, D. E., *M.B.E.*	23/6/60
Patten, H. J.	17/9/64
Caird, G. R.	15/10/64
Ramsey, M. G.	15/4/65
Ding, R. G.	12/8/65
Lee, P. R.	12/8/65
Robertson, A. S.	15/11/65

Regular Army Short Service Officers

Lieutenants.

Barton, P. E. (*T*/*Capt.* 16/11/65)	10/8/64
Sheldrake, R. L. J.	18/8/64

2nd Lieutenants.

Ashton, N. N.	18/7/64
Bird, C. J. L.	18/7/64
Hunt, J. E.	17/10/64
Pringuer, D. G. F.	17/10/64
Watkins, C. W.	17/10/64
Bright, T. R.	10/7/65
Lohan, M. D. du V.	10/7/65
Marston, E. P.	28/8/65
Manger, D. C.	9/10/65
Andrews, F. R.	9/10/65

Extended Service Officers.

Majors.

Hicks, A. G., *M.B.E.*	11/11/55
Mitchell, E. W. T.	11/4/58
Grant, E.	22/5/60
Dillon-White, T. M., *M.B.E.*	19/10/62
Lee, T. J., *M.B.E.*	18/9/64

Captains.

Caley, R. D. (*T*/*Maj.* 1/10/64)	3/6/51
Beach, E. G.	16/6/51
Carrier, S. W.	9/7/51
Metcalfe, R. H.	5/11/51
Cliff, A. R.	9/6/52
Ellis, I. H.	3/1/54
Tune, B. E. (*T*/*Maj.* 30/4/62)	10/9/54
Applegate, G. E.	20/7/55
Ross, P. N.	21/11/59
Watt, W. P. A.	1/4/62

Digitized by Google

Army Emergency Reserve

Majors.

Wilson, K. A. A. 29/11/53

Cole, A. 22/10/55

Captains

Fothergill, D. A. *E.R.D.* 3/2/54

May, J. 30/6/60

Crosthwaite, G. 15/2/63

Lieutenants.

Wyatt, R. J. W. 12/12/55

Davis, C. G. 29/5/57

Smith, K. R. 29/10/59

Brian, J. A. 10/1/60

National Service Officer

Lieutenant.

Mills, L. A. 21/2/60

Territorial Army

Majors.

Denning J. H. K. de W. *E.R.D. T.D.* 13/11/50

Busby, E., *T.D.* 1/11/52

Lawrence, D. W. O., *T.D.* 1/11/53

Betty, A. J. 23/4/56

Birks, J., *M.B.E.* 10/10/57

Bailey, H. D. 1/6/59

Caddick, H., *T.D.* 1/3/61

Laurie, A. R. M. 29/12/61

Izon, E., *T.D.* 25/3/63

Boorn, A. G. 1/10/63

Wright, D. A. 18/11/63

Denton, B. A. 1/12/63

Duncan, R. D., *T.D.* 1/2/64

Bradley-Bryan, W. B., *T.D.* 1/4/64

Newman, A. S. 5/7/64

Barnes, M. E. 20/11/64

Collins, C. F. 21/5/65

Captains.

Richardson, P. J. B. 11/5/46

Beadle, A. W. 20/9/46

Hunt, L. T. 18/9/49

Williams, E. L. 6/8/53

Ellwood, K. S. 23/2/56

Bullough, P. W., *T.D.* 1/8/57

Drake, M. J. 31/12/57

Pinnington, R. A. (*A/Maj.* 1/10/59) 31/1/58

Smith, T. R. 15/4/58

Taylor, W., *T.D.* 7/2/59

Shilling, W. G., *B.E.M.* 10/3/60

Huffington, W. R., *T.D.* 1/8/60

Stead, G. S. P., *M.B.E.* 1/9/61

Buchanan, J. K. 1/4/62

Kelly H. C. (*A/Maj.* 1/5/65) 1/5/62

Territorial Army—*continued*

Captains—contd.

Leeming, B. R. 16/9/62

Magrath, N. S. A. 1/1/63

Blaylock, M. S. 1/5/63

Langdon, R. C. 30/9/63

MacDonald, R. G. 1/10/63

Weaver, P. D. 11/10/63

Newman, D. H. 6/1/64

Shiels, T. J. 1/9/64

Hammerton, H. S. 24/9/64

Tetlow, H. 1/10/64

Rees, E. C. B. 11/10/64

Robertson, J. R. 1/3/65

Hay, R.C. 18/5/65

Lieutenants.

Chapman, W. F. 6/1/54

Pearce, N. H. 29/10/55

Robbins, P. E. 7/12/59

Graham W. M. 15/3/60

Barker, K. A. S. 30/3/61

O'Ryan, P. F. J. 5/7/61

Goldie, I. D. 6/5/62

Proud, R. D. 19/2/63

King, G. D. 28/2/64

Geater G. E. 14/6/64

Hall, A. E. 18/7/64

McNeil, I. K. 30/9/64

Hollick, R. E. 28/10/64

Grey, J. W. 12/12/64

Carson M. J. 14/3/65

Carpenter, R. L. 24/4/65

2nd Lieutenants.

†Cohen, B. E. 1/12/63

†Jones, M. P. 31/1/64

†Gascoyne, J. C. 13/5/64

†Smith, H. G. 10/8/64

†Bulkeley-Kirkham, F. J. 7/2/65

†Northbrook, W. E. 1/3/65

†Marshall, T. P. 3/3/65

†Clark, D. A. 28/3/65

†Arnold, G. P. 16/8/65

†Edwards, G. D. 15/10/65

†Morrow, K. E. G. 19/10/65

†Beck, H. A. 3/11/65

†Oastler, M. D. 3/11/65

†Stewart, A. D. 15/12/65

Digitized by Google

ROYAL ARMY PAY CORPS

The Royal Crest.
" Fide et Fiducia."

Agents—Lloyd's Bank Limited, Cox's and King's Branch.
Headquarters and Training Centre—R.A.P.C., Worthy Down, nr. Winchester, Hampshire.
Regimental Journal—The Royal Army Pay Corps Journal, Corps Headquarters, Worthy Down, nr. Winchester, Hampshire.

Regimental Association—Corps Headquarters, Worthy Down, nr. Winchester, Hampshire.

For Record Office ... ... *see* column 2903.
For Regimental Pay Office ... ... *see* column 2911.

Uniform—Blue. *Piping*—Primrose Yellow.
Facing Colour—Primrose Yellow.

Allied Corps

The Royal Canadian Army Pay Corps
Rhodesia Army Pay Corps
Pay Section, Royal Hong Kong Defence Force
Fiji Army Pay Corps

Colonel-in-Chief ... ...

Commandant, Headquarters and Training Centre ... Gould, Col. J. C., *p.f.c.*

Colonel Commandant

Campbell, Maj.-Gen. *Sir* Hamish M., *K.B.E.*, *C.B.*, ret. pay 1/11/63

Paymaster-in-Chief and Inspector of Pay Services.

Coate, Maj.-Gen. R. D. 26/8/63

Chief Paymasters.

Brigadiers

Braddell, J. M. A. 21/7/62

Beauchamp, H. R., *O.B.E.* 20/5/65

Colonels.

Purcell, F. H. V., *M.B.E.* 3/11/59 (*T*/*Brig.* 7/5/65)

Cowley, J. C., j.s.s.c., *p.s.c.* 25/4/60 (*T*/*Brig.* 22/4/65)

Grant, D. E., *p.f.c.* 1/5/60

Cooper, H., *M.B.E.*, *p.s.c.* 4/5/60

Hinchliffe, L. G., *M.B.E.*, *p.s.c.* 13/5/60

Forster, E. B., *M.B.E.*, *p.f.c.* 12/7/60

Slater, L. D., *C.B.E.*, *p.f.c.* 1/7/61

Burden, A. E. 21/7/62

Tudor, W. D., *p.f.c.* 29/7/62

Causley, S. J., *D.S.O.*, *p.f.c.* 25/9/62

Lambert, H. C., *O.B.E.* 29/10/62

Morgan, D. R., *M.B.E.*, *p.s.c.*, *p.f.c* 18/12/62

Gould, J. C., *p.f.c.* 7/1/63

Hayes, D., *M.B.E.*, *T.D.*, *p.f.c.* 26/8/63

Smith, J. A. A., *p.f.c.* 20/5/65

Davis, M. J., *p.f.c.* 5/6/65

Murrell, J. M., *p.f.c.* 6/6/65

Lace, R. J. W., *p.f.c.* 9/6/65

Bortkwick-Clarke, A., *p.f.c.* 24/12/65

Staff Paymasters (1st Class) ranking as Lt.-Cols.

Penson, C. I. 25/4/56

Perrett, R. M., *F.C.A.*, *p.f.c.* 1/5/57

Cuthbert, M. H., *M.B.E.*, *p.f.c.* 1/6/57

Wilton, W. B., *M.B.E.*, *M.C.* 1/10/57

Black, J. K. 1/10/57

Gray, J. R. McI., *M.B.E.*, *p.s.c.* 10/10/57

Lee, N. F. 1/11/57

Preston, J. J., *p.f.c.* 1/3/58

Leibe, S. F. E., *p.f.c.* 10/4/58

Hay, I. A., *M.B.E.*, *p.f.c.* 14/4/58

Pilkington, J., *O.B.E.* (*T*/*Col.* 14/1/65) 15/9/58

Chaundy, K. W. 2/1/59

Keyworth, E. A. C., *A.A.C.C.A.*, *p.f.c.* 1/2/59

Goddard, C. E., *O.B.E.*, *p.f.c.* 23/2/59

Roberts, A., *O.B.E.*, *p.f.c.* 1/6/59

Saunders, C. W., *p.f.c.* 21/11/59

Holmes, C., *O.B.E.* 23/11/59

Stephens, F. T. B. 1/12/59

Hazlewood, W. 25/4/60

Robson, H. P. M. 17/5/60

Cole, T. A., *p.f.c.* 18/6/60

Proctor, J. D. 31/7/60

Cozens, F. A. 1/8/60

Taylor, W. A. H. (*T*/*Col.* 1/11/65) 24/10/60

Richards, J. D., *O.B.E.*, *p.f.c.* 1/1/61

Staff Paymasters (1st Class) ranking as Lt.-Cols.—contd.

Elliot, A. R. 9/1/61

Stevens, P. A. 1/7/61

Banks, S. G., *O.B.E.*, *p.s.c.* (*T*/*Col.* 11/8/65) 1/12/61

Crooks, H. C., *p.f.c.* 23/1/62

Duthoit, D. J. S. 1/3/62

Walsh, W. G. 21/7/62

Nichols, J. F. 29/7/62

Vass, M. P. 25/9/62

Maxwell, G. 29/10/62

Stubbs, V. G., *p.f.c.* 7/1/63

Johnston, T. N., *M.B.E.* 10/1/63

MacKenzie, K. L. M. 18/1/63

Cockburn, P. B., *p.f.c.* 30/1/63

Pearce, T. H., *A.A.C.C.A.*, *p.f.c.* 1/3/63

Millington, D. H. 2/3/63

Shaw, G. W., *p.f.c.* 22/3/63

Davies, L. D., *p.f.c.* 23/3/63

Goldsmith, E. J., *p.f.c.* 26/8/63

Bayliss, W. J. 3/4/64

Exley, G. P. 13/4/64

Doodson, R. J., *p.f.c.* 11/6/64

Share, C. H., *M.B.E.* 1/8/64

Burrough, D. M. C., *p.f.c.* 27/8/64

Hume, F. H., *p.f.c.* 1/4/65

Saunders, K., *p.f.c.* 20/5/65

Hull, F. R. 5/6/65

Stones, W., *p.f.c.* 6/6/65

Bazley, W. D., *M.B.E.*, *T.D.* 9/6/65

Digitized by Google

Paymasters.

Brading, E. W., *A.A.C.C.A.*, *p.f.c.* 14/12/45
maj. 9/2/54

Sterling, D. H., *p.f.c.* 14/12/45
(*T*/*Lt.-Col.* 2/11/64) *maj.* 20/11/64

Harris, J. K. 14/12/45
maj. 19/9/56

Wem, I. F. J. C. L. 14/12/45
maj. 23/4/52

Burgess ,M. C. (*T*/*Lt.-Col.* 2/12/64)
14/12/45
maj. 18/11/54

Carey, W. R. S. 4/6/46
maj. 30/6/53

Shilcock, H. E. (*T*/*Lt.-Col.* 7/4/64)
18/6/48
maj. 14/10/50

Bartlett, J. L., *p.s.c.*, *p.f.c.* 18/6/48
maj. 17/8/60

Morris, R. J. 7/7/48
maj. 24/10/51

Page, D. B. 8/7/48
maj. 13/8/51

Macey, L. F. 1/9/48
maj. 23/2/56

Petty, R. E., *A.A.C.C.A.*, *p.f.c.*
(*T*/*Lt.-Col.* 4/8/64) 11/11/48
maj. 7/1/56

Smith, E. S. J. 17/12/48
(*T*/*Lt.-Col.* 28/6/65) *maj.* 12/12/65

West, F., *M.B.E.* 17/12/48
(*T*/*Lt.-Col.*18/12/65)*maj.* 20/12/51

Gossage, A. W. (*T*/*Lt.-Col.* 2/5/49
1/9/65) *maj.* 12/9/51

Smith, H. C., *M.C.* 7/6/49
maj. 21/12/53

Clarkson, R. D. C. 21/6/49
maj. 6/8/60

Fulluck, G. T., *p.f.c.* 2/8/49
maj. 27/5/58

Jones, J. O., *p.f.c.* *maj.* 7/11/49

Paymasters—contd.

Townsend, S. C., *p.s.c.* *maj.*20/1/50

Chapman, J. A., *T.D.* 3/3/50
maj. 2/9/52

Girvan, D. A. 14/3/50
maj. 2/2/58

Valinder, J., *p.f.c.*
(*T*/*Lt.-Col.* 22/6/64) 1/6/50
maj. 23/1/52

Hood, D. O. 8/8/50
maj. 4/9/53

Barnett, C. R. S. 2/10/50
maj. 19/12/57

Nuttall, C. G. *maj.* 2/10/50

Fox, M. A., *T.D.* (*T*/*Lt.-Col.*
15/12/64) 2/10/50
maj. 27/12/53

Whitley, A. E. 2/11/50
maj. 25/8/52

Thompson, J. H. 9/11/50
maj. 12/4/58

Prothero, E. O., *p.s.c.*, *p.f.c.*
(*T*/*Lt.-Col.* 15/8/63) 22/1/51
maj. 6/12/53

Dale, A. R. 14/3/51
maj. 30/10/54

Dibben, A. F., (*T*/*Lt.-Col.* 1/7/64)
22/3/51
maj. 17/8/53

Dilliway, J. A. 29/3/51
maj. 4/3/61

Giffin, J. C. 21/5/51
maj. 2/6/53

Neale, A. C. 28/5/51
maj. 16/2/61

Armstrong, A. P., *p.s.c.* 28/5/51
maj. 14/8/63

Redwood, J. E. 28/5/51
maj. 12/2/64

Adams, C. 13/8/51
maj. 31/10/55

Matthews-Williams, J. A. 24/9/51
maj. 11/12/61

Hilliard, C. M., *p.f.c.* 22/10/51
maj. 30/12/53

Paymasters—contd.

Bennett, D. R. I. 19/11/51
maj. 20/7/64

Fussell, S 14/1/52
maj. 24/1/55

Crompton, T. R., *p.f.c.* 14/1/52
maj. 3/8/58

Bingle, B. C. 11/2/52
maj. 2/5/64

Rooney, O. P. 7/4/52
maj. 4/12/61

Castley, J. A., *A.C.W.A.*,
p.f.c. 15/5/52
maj. 15/2/64

Keens, K., *T.D.*, *p.f.c.* (*T*/*Lt.-Col.*
4/1/65) 14/7/52
maj. 31/10/56

Dod, F. A. S. 14/7/52
maj. 26/7/65

Corner, T. W., *p.f.c.* 29/9/52
maj. 3/11/59

Valentine, C. F. 20/10/52
maj. 17/10/57

Cullen, Q. C., *p.f.c.* 26/12/52
maj. 23/7/65

Chattock, B. N. 8/1/53
maj. 12/11/65

Hutchinson, C. R. G., *p.f.c.* 8/1/53
maj. 5/5/56

Sharp, J. G. 8/1/53
maj. 11/5/64

Hall, D. 21/1/53
maj. 21/1/64

Oldfield, W., *p.f.c.* 13/4/53
maj. 11/7/63

Swabey, A. B. 15/6/53
capt. 11/3/55

Boyd, R. T., *M.B.E.* 22/6/53
maj. 29/5/55

Hewitt, J. P. 22/7/53
maj. 22/8/61

Cormack, D. 13/8/53
maj. 6/2/61

Kinahan, O. J., *p.s.c.* 5/10/53
maj. 17/11/57

Caskey, W. S., *M.B.E.*, *p.f.c.*
5/10/53
maj. 22/3/59

Freemantle, A. W., *p.f.c.* 2/11/53
maj 18/2/57

Turton, P. J. 31/12/53
capt. 26/10/59

Digitized by Google

Paymasters—contd.

Trafford, J. M. H., *A.C.W.A.* 23/2/54
capt. 23/2/60

Lockhart, N. N. C. 26/4/54
maj. 1/6/59

Mossop, M. H. 29/4/54
maj. 26/1/65

Brenchley, P. J. 10/5/54
capt. 27/3/59

Osbourne, A. J., *p.f.c.* 17/5/54
maj. 4/7/62

Byrne, T. D. 30/9/54
maj. 9/8/57

Bratley, G. A., *p.f.c.* 25/10/54
maj. 29/3/60

Andrew, W. T. 25/10/54
maj. 20/8/65

Shaw, E. J. 17/1/55
maj. 8/6/55

Hewgill, J. C. R., *A.C.W.A., p.f.c.* 28/2/55
maj. 8/4/62

Cherrill, A. H. 28/2/55
maj. 19/5/65

Bott, H. F., *M.C.* 4/4/55
maj. 16/2/58

Aldworth, D. M. 9/5/55
maj. 19/3/65

Baldree, E. J., *p.f.c.* 2/6/55
maj. 10/2/63

Alston, R. F. *maj.* 17/10/55

Pearson, P. N. 17/10/55
maj. 21/7/59

Perritt, W. 2/1/56
maj. 25/6/58

Smart, N. E. 12/4/56
maj. 11/11/63

Cox, C. A., *F.C.A., p.f.c.* 14/6/56
maj. 27/7/61

Johnston, P. E., G *maj.* 17/7/56

Kemp, F. G. (*T/Lt.-Col.* 14/12/64)
maj. 17/7/56

Waites, J. H. *maj.* 5/9/56

Innes, B. C., *M.C.* *maj.* 13/11/56

Jarvis, J. G. *maj.* 13/11/56

Lowe, D. E. *maj.* 13/11/56

Pooley, C. C. B., *p.s.c.maj.* 13/11/56

Richards, J. B. (411226) 29/11/56
maj. 15/11/62

Peters, A. E. R. 7/1/57
maj. 6/5/61

Bryden, J. H. A., *p.s.c. maj.* 9/1/57

Burridge, E. *maj.* 9/1/57

Paymasters—contd.

Howell, L. H. *maj.* 9/1/57

Stevens, M. W. *maj.* 9/1/57

Ward, J. A.W. *maj.* 9/1/57

Oddie, L. *maj.* 9/1/57

Armitage, D. *maj.* 11/3/57

Brinton, F. T *maj.* 11/3/57

Palmer, G. J. *maj.* 11/3/57

Sargeant, H. W., *p.s.c. maj.* 11/3/57

Britton, F. J. *maj.* 13/5/57

Crocker, D. C., *p.s.c., p.s.c.(a)*
maj. 13/5/57

Gofton-Salmond, R. B.
maj. 13/5/57

McNeil-Smith, B. M., *p.s.c.*
maj. 13/5/57

Prentice, R. K., *p.f.c.* *maj.* 13/5/57

Young, G. D. P., *p.s.c.,* G†,
p.f.c. *maj.* 13/5/57

Wardell, F. J. P. *maj.* 13/5/57

Fey, G. W. J. 20/5/57
maj. 4/5/63

McCarthy, J. 20/5/57
capt. 21/7/59

Cook, G. 30/5/57
capt. 16/4/60

Humpherson, E. *maj.* 1/7/57

Davey, P. A. G. 11/7/57
maj. 2/7/65

Hubbard, C. B. 11/7/57
capt. 10/7/60

Eve, G. A. *maj.* 15/7/57

Taylor, P. D. *maj.* 15/7/57

Benson, R. 8/8/57
maj. 2/12/63

Pollen, H. C. H. *maj.* 30/9/57

Chambers, H. J. *maj.* 4/12/57

Dawes, R. J. M.,
A.A.C.C.A., G., p.f.c.
(*T/Lt.-Col.* 28/2/65) *maj.* 4/12/57

Jackson, J. L., *M.C.,* G†
maj. 4/12/57

Evans, D. R. 21/12/57
maj. 23/8/62

Paymasters—contd.

Burnett, R. A. *maj.* 23/1/5

Martin, P. G. F. *maj.* 7/5/58

Austen, A. F. A., *M.C.* *maj.* 12/5/58

Hallmark, J. A. *maj.* 12/5/58

Howat, F. N. *maj.* 12/5/58

Vink, K. L., *p.s.c.* *maj.* 12/5/58

Marshall, W. H., *p.f.c.* 1/7/58
maj. 3/1/61

Wade, R. M. A., *p.f.c.* 1/7/58
maj. 2/11/61

Barkas, S. L., *T.D.,* G†
maj. 2/9/58

Cooke, A., *M.B.E., M.C.*
maj. 2/9/58

Landells, C. *maj.* 2/9/58

Long, G. F. D., *M.C.,* G†
maj. 2/9/58

Mepsted, L. S., G† *maj.* 2/9/58

Stewart, G. M. *maj.* 2/9/58

Waddingham, G. C. G. *maj.* 2/9/58

Duncan, W. L. J. *maj.* 3/11/58

Griffith, B. G. *maj.* 3/11/58

Hampton, C., G. *p.l.* *maj.* 3/11/58

Hilditch, C. O. *maj.* 3/11/58

Johnston, H. R., *p.s.c.* *maj.* 3/11/58

Stapleton, G. G. *maj.* 3/11/58

Potter, K. C. 31/12/58
capt. 7/9/62

Fullerton, B. V. H.,
A.A.C.C.A., p.f.c. 5/1/59
maj. 22/12/61

Crosse, F. J. B. *maj.* 14/1/59

Dartnell, H. R. A., *M.C.*
maj. 14/1/59

Ferriday, E. H. *maj.* 14/1/59

Ray, J. *maj.* 14/1/59

Costain, R.A . 25/2/59
maj. 25/8/60

Lewis, J. D. 25/2/59
maj. 12/5/62

Egar, R. H. *maj.* 11/5/59

Hirst, J. R. *maj* 11/5/59

Keenan, J. M., *p.l.* 29/6/59
maj. 15/10/62

Dewar, A.C. *maj.* 10/8/59

Digitized by Google

Royal Army Pay Corps—*continued*

Paymasters—contd.

Shaw, P.	*maj.*	10/8/59
Le Lievre, P. M.		21/10/59
	maj.	28/8/64
Wilmot, M. S., G†	*maj.*	23/11/59
Stimpson, D. A., G†	*maj.*	23/11/59
Mercer-Wilson, D. F. M., G†	*maj.*	23/11/59
Beckhurst, V. W., *M.C.*	*maj.*	23/11/59
Skinner, A. P., *p.s.c.*	*maj.*	4/1/60
Blake, D. G.	*capt.*	4/1/60
Towers, R. J., *p.f.c.*	*maj.*	1/3/60
Blackie, R. G.	*maj.*	1/3/60
Makin, J. D.		19/8/60
	capt.	11/10/63
Bowen, B. M., *A.C.W.A.*		20/4/60
	capt.	2/3/61
Ramsey, R. D.	*capt.*	21/5/60
Finch, C. H. L.		27/6/61
	maj.	21/10/60
Garwood, F. W., *p.f.c.*		27/6/60
	maj.	22/12/61
Finlinson, C. C.		27/7/60
	capt.	27/7/62
Robey, D. L., *p.f.c.*		6/8/60
	maj.	28/9/64
Ward, B. H.		6/8/60
	capt.	4/11/63
Williams, H. G. M., *T.D.*	*maj.*	9/8/60
Bullough, S. H., w., *pi.*	*maj.*	9/8/60
Thorneycroft, J. F.	*capt.*	13/8/60
Graley, B. G. A.		6/12/60
	capt.	2/4/63
Nicholson, J.		2/1/61
	maj.	10/2/61
Mason, J. L., G		2/1/61
	maj.	15/7/61
Allsopp, G.		2/1/61
	maj.	22/12/61
Flood, J. A.		2/1/61
	maj.	3/8/64
Ridings, B.	*maj.*	19/1/61
Langdon-Mudge, J. J.		19/1/61
	maj.	14/7/62
Bassil, D. P.		17/4/61
	capt.	15/8/64
Menzies, A.		26/4/61
	capt.	30/8/61
Lloyd, H. M.	*maj.*	22/5/61

Paymasters—contd.

Meads, W. I.		7/7/61
	capt.	26/11/65
Sharp, R. J. G.		1/8/61
	capt.	26/10/65
Bunney, D.		23/9/61
	capt.	3/8/65
Grafton, D.	*maj.*	23/10/61
Fisher, M. J., *p.l.*	*maj.*	23/10/61
Williams, P. B.		23/10/61
	maj.	6/2/66
Clarke, P. D.	*capt.*	23/10/61
Page, G. V.		23/10/61
	capt.	27/7/62
Rawcliffe, F. A.		10/3/62
	capt.	26/6/64
Osborne, M. F.		17/3/62
	capt.	6/9/63
Gransbury, G. A.		2/5/62
	capt.	16/8/62
Handford, P. P.		12/5/62
	capt.	12/11/63
Foulis, J. A., *M.C.*	*maj.*	18/6/62
Viant, R. W.		18/6/62
	maj.	6/2/66
Sanders, B.	*capt.*	18/6/62
Robilliard, R. L.	*maj.*	21/1/63
Hedges, W. J.	*maj.*	21/1/63
Dixon, A. J.		21/1/63
	maj.	8/2/65
Hall, J. M. N. A.	*capt.*	21/1/63
Phillips, R. J.	*capt.*	18/4/63
McGimpsey, A. R.	*capt.*	18/4/63
Young, D. N.	*lt.*	23/5/63
Nelson, I. F.	*lt.*	15/8/63
Vincenti, H.	*maj.*	26/8/63
Yates, J. R.	*maj.*	26/8/63
Tawney, A. R.		26/8/63
	maj.	23/3/65
Brown, W. A. C.	*capt.*	26/8/63
Macadam, G. A. L.	*capt.*	26/8/63
Lassetter, F. J.	*capt.*	26/8/63
Pearson, A. J. R.		26/8/63
	capt.	17/7/65
Wilson, J. C.	*lt.*	26/8/63
Carr, P. B. J.	*lt.*	9/11/63

Paymasters—contd.

Gadd, G. M.		1/1/64
	capt.	24/7/64
Scott, A. T. J.	*maj.*	31/3/64
Oldfield, J. C. F.	*maj.*	31/3/64
Palmer, J. E.		31/3/64
	maj.	1/8/65
Wilson, M. D.	*capt.*	31/3/64
Sharpe, G.	*capt.*	31/3/64
Conibear, P. K.	*capt.*	31/3/64
Mullin, B. G.	*capt.*	31/3/64
Bush, A. E.	*capt.*	31/3/64
O'Meara, S. N. B.		9/4/64
	capt.	9/2/66
Maclennan, G.	*lt.*	9/4/64
Gough, G. R.	*lt.*	2/5/64
Anderson, A. C.	*capt.*	1/6/64
West, P.	*lt.*	11/6/64
Glazebrook, W. L.	*capt.*	6/7/64
Bennett, P. A.	*lt.*	9/7/64
Smith, D. E.	*lt.*	24/9/64
Farmer-Wright, P. C. G.	*maj.*	2/11/64
Murdoch, G. P.	*maj.*	2/11/64
Rowat, J. R.	*maj.*	2/11/64
Braithwaite, A. I.	*maj.*	2/11/64
Joint, K. R., a.t.o.	*maj.*	2/11/64
Bennett, R. J.	*capt.*	2/11/64
Rose, D. R.	*capt.*	2/11/64
Bray, P. S.	*capt.*	2/11/64
Bing, R. W.	*capt.*	2/11/64
Lloyd, B. A.	*capt.*	2/11/64
Jeffrey, K. A.		2/11/64
	capt.	25/1/66
Macdonald, P. J., *A.C.W.A.*	*capt.*	26/2/65
Cook, J. A.	*lt.*	28/7/65
Carpenter, K. E.	*lt.*	28/8/65
Guthrie, M. D.	*lt.*	31/1/66

2nd Lieutenants

Kenny, N. M.		1/1/64
Bryant, P. A.		15/10/64

Digitized by Google

Royal Army Pay Corps—*continued*

Assistant Paymasters.

Hoare, J. L. 12/9/53
lt.-col. 1/6/64

Cooper, L. 29/4/54
lt.-col. 31/8/64

Gear, A. T. 1/7/54
lt.-col. 27/7/65

Hart, B. F. *maj.* 12/12/54

Kirke, S. C. 5/1/55
maj. 13/8/61

Cammidge, P. W. *maj.* 28/1/56

Rapple, H. W 25/2/56
maj. 15/9/63

Simpson, N. M. 7/3/56
maj. 27/6/57

Monks, E. J. 17/3/56
maj. 19/1/63

Gautier, P. L. 4/6/57
maj. 10/10/60

Cox, H. J., *M.B.E.* 1/12/58
maj. 22/4/61

Carden, W. T. 9/2/59
maj. 13/1/63

Higson, B. W. 15/4/59
maj. 17/2/64

Russell, J. T. *maj.* 1/7/59

James, R. E. *maj.* 2/7/59

Devenish, G. M. *maj.* 1/1/60

Wilson, W. *maj.* 23/1/60

Weatherall, J. D. 1/4/60
maj. 13/2/62

Bamforth, F. 18/4/60
maj. 15/5/64

Johnston, W. G. 24/8/60
maj. 26/7/65

Newby, S. 24/8/60
capt. 7/5/61

Blackmore, E. W. *maj.* 3/9/60

Hornsey, K. W. C. 21/9/60
capt. 10/12/61

Kincaid, W. J. 11/10/60
capt. 27/1/62

Wykes, T. W. M. 1/11/60
capt. 13/9/61

Assistant Paymasters—contd.

Day, R. H. *maj.* 20/12/60

Rapson, L. J. *maj.* 5/1/61

Bartlett, G. A. *maj.* 18/1/61

Newman, A. E. J. 21/2/61
maj. 18/6/65

Fox, D. W. *maj.* 13/3/61

Hunter, C. A. S. *maj.* 15/3/61

Ward, A. G., *M.B.E.* 15/3/61
maj. 13/7/63

Rice, F. 15/3/61
capt. 14/12/61

Groom, W. F. *maj.* 15/3/61

Ratchford, P. *maj.* 15/3/61

Comfort, V. G. T. 15/3/61
capt. 9/8/62

Derrick, R. S., *M.B.E.* 15/3/61
capt. 15/2/63

Smith, F. L. 15/3/61
capt. 3/11/61

Marsh, J. T. *maj.* 12/4/61

King, J. E., *M.B.E.* 12/4/61
capt. 13/6/62

Knight, R. W. 12/4/61
capt. 8/12/62

Pepper, R. E. 12/4/61
capt. 1/2/63

Pridmore, F 12/4/61
capt. 2/7/62

Holding, C. 10/5/61
capt. 13/1/63

Johnstone, S. *maj.* 10/5/61

Warner, J. A., *M.B.E.* 10/5/61
capt. 20/10/62

Pearce, A. T. *maj.* 10/5/61

Pratt, J. 10/5/61
capt. 17/5/63

Nicholson, A. C. 15/6/61
capt. 6/5/63

Storey, C. J. 28/7/61
capt 4/1/62

Assistant Paymasters—contd.

Chenery, S. G. 16/9/61
capt. 25/11/61

Alexander, J. C. 7/12/61
capt. 28/12/62

Graham, D. G. 18/12/61
capt. 18/9/62

Young, C. B. W. 16/1/62
capt. 26/12/62

Maule, J. 18/1/62
maj. 11/5/65

Swindells, D. W. 9/7/62
capt. 7/8/63

Steggles, H. T., *M.B.E.* 15/7/62
capt. 22/6/63

Gent, J. A. 27/7/62
capt. 27/12/63

Binns, K. W. 4/8/62
capt. 4/6/63

Armstrong, F. T. 9/10/62
capt. 25/3/63

Offer, H. W. K. 19/10/62
capt. 26/8/63

Smyth, A. G. 1/4/63
capt. 22/3/64

Gulliford, T. A. 1/8/63
capt. 7/4/64

Pallister, W. J., *M.B.E.*
maj. 1/10/63

Evans, W. A., *M.B.E.* *capt.* 19/1/64

Davies, A. C. 1/4/64
capt. 8/10/64

Butler, J. J. G. 1/6/64
capt. 3/8/65

Leighton, J. H. 2/6/64
capt. 22/9/65

Taylor, E. J. 24/11/64
capt. 15/2/66

Tibbey, D. P. *maj.* 1/2/65

Plowman, G. M. 1/2/65
capt. 5/4/65

Hann, C. B. 2/5/65
capt. 10/7/65

MacIntyre, R. L. 27/7/65
capt. 31/10/65

Muttock, J. H. 31/7/65
capt. 19/1/66

Bull, A. A. *capt.* 27/12/65

Google

Regular Army Limited Service Officers

Paymasters.

Poole, A.	*maj.*	29/7/64
Bowen, W. G.	*maj.*	29/7/64
Gordon, A. L.	*maj.*	29/7/64
Bracewell, R. C.	*maj.*	29/7/64
Bedford, R. T.	*capt.*	29/7/64
Willaher, R. E.	*maj.*	29/7/64
Dowty, E. G.	*maj.*	29/7/64
Powell, V.	*maj.*	29/7/64
Woods, E.	*maj.*	29/7/64
North, S.	*maj.*	29/7/64
Colbeck, J.	*capt.*	29/7/64
Ewart, R.	*maj.*	29/7/64
Clark, N. G.	*maj.*	29/7/64
Byfield, S. G.	*maj.*	29/7/64
Lovell-Butt, H. F., *M.B.E.*	*maj.*	29/7/64
Whale, R. P.	*capt.*	29/7/64
Berker, L.	*capt.*	29/7/64
Scott, A. W.	*capt.*	29/7/64
Wilkinson, S. R.	*capt.*	29/7/64
Foskett, W. J.	*capt.*	29/7/64
Wellings, W.	*capt.*	29/7/64
Moon, R. W. S.	*maj.*	29/7/64
Ingrey, S.	*capt.*	29/7/64
Barclay, G. G.	*capt.*	29/7/64
Browning, E. W.	*maj.*	29/7/64
Bryant, H.	*capt.*	29/7/64
Burt, F. S.	*capt.*	29/7/64
McDonald, R. B. S.	*maj.*	29/7/64
Rockett, E. J. F.	*capt.*	29/7/64
James, G. V.	*capt.*	29/7/64
Dent, G. T.	*capt.*	29/7/64
Corker, R. F.	*capt.*	29/7/64
Jones, L. B.	*capt.*	29/7/64
Buchanan, G.	*capt.*	29/7/64
Mott, P. S.	*capt.*	29/7/64
Corner-Walker, A. M. J.	*capt.*	29/7/64
Farley, E. C.	*maj.*	29/7/64
Peckham, D. G.	*maj.*	29/7/64
Evans, J. W., *M.C.*	*maj.*	29/7/64
James, H.	*capt.*	29/7/64
Grant, A. F.	*capt.*	29/7/64

Regular Army Limited Service Officers—*contd.*

Paymasters—contd.

Dudley, L. G.	*maj.*	29/7/64
Brunner, J. E. R.	*capt.*	29/7/64
Biggs, R. A.	*maj.*	29/7/64
Whitehouse, H.	*maj.*	29/7/64
LeGresley, R. De L.	*capt.*	29/7/64
Southwell, G.		29/7/64
	capt.	25/8/65
Farrar, R. H.		29/7/64
	capt.	14/9/65
Jackson, R. W.	*capt.*	29/7/64
White, R. E.		29/7/64
	capt.	1/7/65
Riste, C. J. B.		29/7/64
	capt.	1/7/65
Shepherd, S.		29/7/64
	capt.	2/9/65
Hume, P. G. A.		29/7/64
	capt.	2/9/65
Woods, A.	*maj.*	25/11/64
Cassidy, J. D.	*maj.*	25/11/64
Mocock, W. T.	*capt.*	25/11/64
Elliott, A. C. E.	*maj.*	25/11/64
Anastasi, H. F.	*maj.*	25/11/64
Hamilton, S. C.	*maj.*	25/11/64
Newman, R. J.	*capt.*	25/11/64
Desborough, T. H.	*maj.*	25/11/64
Kempton, D. C.	*maj.*	25/11/64
Stanton, R. C.	*capt.*	25/11/64
Peyton, E. A.		25/11/64
	capt.	1/7/65
Speight, R.		25/11/64
	capt.	1/7/65
Bailey, E. B.	*capt.*	25/11/64
Lee, H. K.	*capt.*	25/11/64
Gaskell, P. T.	*lt.*	16/1/65
Smith, A. W.	*capt.*	18/3/65
Payne, G. E. F.	*capt.*	23/3/65
Earle, R. E.	*capt.*	23/3/65
Burnett, R. M.	*capt.*	23/3/65
Potts, J. H.	*capt.*	23/3/65
Lampard, D. J. W.	*capt.*	23/3/65
Armstrong, R. J.	*capt.*	23/3/65
Scott, W. E. R., *A.C.W.A.*	*lt.*	23/3/65
Peto, J. W.		23/3/65
	capt.	2/9/65
Grint, G. C.		23/3/65
	capt.	2/9/65
Parker, G. F.	*capt.*	23/3/65
Strachan, G. A.	*capt.*	23/3/65
McNaughton, R. A.	*lt.*	24/5/65
Underwood, R.A.	*capt.*	14/6/65

Regular Army Limited Service Officers—*contd.*

Paymasters—contd.

Turnbull, N.	*maj.*	26/7/65
Shepherd, R.	*lt.*	28/8/65
Harbourne, B. F.	*lt.*	28/8/65
Puleston, D. F., *M.C.*, *A.A.C.C.A.*	*maj.*	6/9/65
Nodding-Scott, W.	*lt.*	9/10/65
Thackery, R. C.	*capt.*	26/10/65
Poole, L. A.	*lt.*	26/10/65
Carr, S. T.	*lt.*	26/10/65
Jackson, H.	*lt.*	26/10/65
Evans, A. G.	*capt.*	28/10/65

Regular Army Short Service Officers

Paymasters (in order of seniority)

Moore, T.		22/8/49
	capt.	21/8/53
Troke, S. F.		20/4/54
	capt.	16/7/55
James, J.		26/7/49
	maj.	4/2/59
Bellingham, H. O. J.		1/3/50
	maj.	4/9/56
Shaw, J. F.		12/2/52
	maj.	30/4/56
Cox, E. D.		9/1/58
	capt.	26/1/59
Jervis, R. E.		12/4/58
	capt.	16/5/58
Fryer, R. H.	*capt.*	9/1/56
Edwards, M. G. H.		17/11/60
	capt.	17/11/64
Barker, B. G.		18/6/62
	capt.	6/9/65
Thorning, G.		1/7/63
	capt.	1/7/65
Walsh, J. B.		1/7/63
	capt.	1/7/65
Rowden, R.		1/7/63
	capt.	1/7/65
Ransley, R. A.		27/7/63
	capt.	27/7/65
Dixon, A. D.	*lt.*	26/8/63
Swift, E. S., *M.B.E.*		2/9/63
	capt.	2/9/65

SHORT SERVICE OFFICERS—The first date shown is that of appointment to a Short Service Commission

Digitized by Google

Royal Army Pay Corps—Regular Army Short Service Officers—*continued*

Paymasters (in order of seniority)—contd.

Shepherd, E. J.		2/9/63
	capt.	2/9/65
Williams, D. F.		2/9/63
	capt.	2/9/65
Bonwick, R. J.	*lt.*	2/9/63
Hughes, A. M., *B.E.M.*		2/9/63
	capt.	24/3/64
Vessey, N. S.		1/1/64
	capt.	1/1/66
Price, D. E.	*lt.*	1/9/64
Grumball, F. W.	*lt.*	1/9/64
McCall, L. C., *B.E.M.*, *A.C.W.A.*	*lt.*	1/9/64
Ambler, A. J.	*lt.*	1/9/64
Smith, D. J. A.	*lt.*	1/9/64
Dobson, F. T. H.	*lt.*	1/9/64
Thackray, A. P.	*capt.*	2/11/64
Bryant, N. J.	*lt.*	2/11/64
Bailey, S. D., *B.E.M.*	*lt.*	1/2/65
Stanley, H. V.	*lt.*	1/2/65
Hunt, A. E.	*lt.*	24/5/65
Talbot, H., *B.E.M.*	*lt.*	24/5/65
Salmon, F. A.	*lt.*	24/5/65
Young, R.	*lt.*	24/5/65
Robinson, J.	*lt.*	24/5/65
Harris, B. I. K.	*lt.*	24/5/65
Anderson, L. C.	*lt.*	24/5/65
Woodall, A. C.	*lt.*	24/5/65
Freeborn, R. C.	*lt.*	24/5/65
Brooker, C. H.	*lt.*	24/5/65
Bettany, K. G.	*lt.*	24/5/65
Clark, R. F.	*lt.*	28/8/65
Strickland, J.	*lt.*	1/12/65

2nd Lieutenants.

Mills, A.		15/2/64
Binley, R. G.		2/5/64
Hamilton, R.		17/10/64
Cudd, R. N.		28/8/65

Assistant Paymasters.

Coles, W. T. C., *M.B.E.*		26/5/53
	maj.	13/5/62
Owen, E.		26/5/53
	maj.	31/1/61

Extended Service Officers.

Paymasters (in order of seniority)

Snow, P. G., *M.B.E.*		1/10/46
	maj.	10/7/59
Vaal, G. F.		1/10/46
	capt.	28/5/51
Statton, G.		1/10/46
	capt.	16/7/51
Kester, J. W.		1/1/47
	capt.	28/7/51
English, W. D.		1/1/47
	maj.	29/8/58
Marshall, D. C.		1/1/47
	maj.	12/9/58
Russell, G. H.		1/10/46
	maj.	12/9/58
Cox, S. R.		1/1/49
	capt.	10/10/51
Walker, F. C.		1/2/49
	maj.	21/11/58
Parrott, W. F.		1/1/49
	capt.	21/11/51
Southern, J. C.		1/1/47
	capt.	22/12/51
Ayton, C. W.		1/4/49
	capt.	15/3/52
Brookes, E.		1/1/47
	capt.	20/3/52
Windsor, R. F.		1/1/47
	capt.	23/3/52
Coates, C. B.		1/1/49
	capt.	1/4/52
Pretty, G. W.		1/12/48
	maj.	1/4/59
Hitchcock, W. H.		1/6/49
	maj.	16/4/59
Tresidder, L. M.		1/4/49
	capt.	14/5/52
Archibald, R. P.		1/7/49
	maj.	10/3/61
Harrison, H.		1/6/49
	capt.	6/9/52
Summors, M.		1/8/49
	maj.	17/6/57
Jones, N. E.		1/5/50
	capt.	22/2/53
De Sevin, D. F.		16/5/51
	capt.	20/5/55
Bones, R. A.		10/1/55
	capt.	3/1/57
Maxted, J.	*capt.*	15/1/51

Extended Service Officers—contd.

Paymasters (in order of seniority)—contd.

Ashwood, H. W.		13/3/51
	maj.	16/9/58
Southwell, R. G.	*capt.*	21/8/51
Clifford, R.		24/9/51
	capt.	19/2/54
Watson, H. E.		24/9/51
	capt.	25/7/53
McLachlan, J.	*capt.*	9/10/51
Swain, F. W., *T.D.*		12/11/51
	maj.	10/7/58
Delves, N. H.		24/12/51
	maj.	14/9/56
Hassall, B.		24/12/51
	capt.	30/7/52
Passmore, B.	*capt.*	24/12/51
Walker, J. M.		14/1/52
	capt.	1/7/54
Carey, B. D., *M.C.*		17/3/52
	maj.	30/3/59
Brummell, H. G., *E.R.D.*, *p.s.c.*		24/3/52
	maj.	4/8/57
Blockley, F. E. T.		24/3/52
	maj.	18/11/59
Phillips, H. B., *T.D.*		16/6/52
	maj.	30/1/58
Turrell, J. R.		24/6/52
	maj.	28/1/57
Connor, D. G.		27/7/52
	maj.	10/11/56
Merchant, P. P. H.		15/9/52
	maj.	30/4/59
Darbyshire, G. M., *T.D.*		16/11/52
	maj.	16/7/55
Lyons, A. J.		22/12/52
	maj.	13/3/56
Purvis, E. H.		22/12/52
	maj.	27/6/57
Briody, M., *M.B.E.*		22/12/52
	maj.	15/8/60
Cranshaw, H.		29/6/53
	maj.	5/10/58
Burk, E. L.		6/10/53
	maj.	6/11/57
Cunningham, J. W.	*capt.*	3/5/55
Hind, A. K., *T.D.*		5/1/54
	maj.	29/3/56
Rogerson, J. K. H., *T.D.*		5/1/54
	maj.	13/4/59
Findlay, J.	*capt.*	22/6/54
McLaren, J. R.		24/7/54
	capt.	24/7/60

Digitized by Google

Royal Army Pay Corps—*contd.*

Regular Army Short Service Officers—*contd.*

Extended Service Officers—contd.

Paymasters (in order of seniority)—contd.

Cunningham, D. P. I., *M.C.* 10/1/55
capt. 25/9/57

Evans, E. M. (258078) 11/1/55
maj. 19/12/55

Lyons, F. J. *capt.* 11/1/55

Downey, M. C. L. 17/4/55
maj. 26/6/59

Boys-Stones, R. *capt.* 18/7/55

Sharp, L. J. 11/10/55
maj. 20/1/59

Meakins, P. D. W. 11/10/55
maj. 13/1/61

Perrin, A. G. *capt.* 17/1/56

Appleton, A. F. 16/4/56
maj. 27/5/63

Baker, R. D. *capt.* 9/7/56

Meredith, G., *M.B.E.maj.* 9/7/56

Schofield, H. W. *maj.* 9/7/56

Smith, J. McG. 17/7/56
maj. 13/3/62

Coates, D. J. *capt.* 5/9/56

Edmonds, A. McL., *M.C., T.D.* *maj.* 13/11/56

Lunn, L. A. 13/11/56
maj. 15/7/65

Skelcher, A. C. K., *M.B.E., p.s.c.* *maj.* 9/1/57

Edwards, D. B. *capt.* 9/1/57

Simcox, G. L., *M.C., T.D.* 9/1/57
maj. 6/10/64

Davies, O. R., *M.B.E.* *maj.* 11/3/57

Edwards, G. *capt.* 11/3/57

Pearson, M. H. *capt.* 11/3/57

Turnbull, J., *M.C., T.D.* *maj.* 13/5/57

Thompson, J. E. *capt.* 30/9/57

Reeve, E. E. *capt.* 4/12/57

McHutchon, C. W. M. *capt.* 12/5/58

Quick, S. A. *maj.* 10/8/59

Army Emergency Reserve

Paymasters.

Barford, R. G. 26/9/45
maj. 2/6/61

Graham, R. E., *E.R.D.* 17/6/47
maj. 1/3/63

Dawson, J. R., *E.R.D.* 21/4/48
maj. 2/6/61

Day, E. W. V. 1/5/49
maj. 2/6/61

Seager, R. D., *E.R.D.* 15/11/49
maj. 1/3/63

Maltby, A. W., *E.R.D.* 13/1/50
maj. 2/6/61

Brookes, R. C., *E.R.D.* 17/5/50
maj. 2/6/61

Taylor, E. R., *E.R.D.* 13/11/51
maj. 1/3/63

James, C. F. H. 30/11/51
maj. 1/2/64

Osmond, D. B., *E.R.D.* 22/2/53
maj. 1/2/64

Hardy, M. S. 7/8/53
capt. 12/1/59

Nicholl, E., *E.R.D.* 28/2/54
capt. 12/1/59

Hardy, B. R., *T.D.* 1/5/54
maj. 1/3/62

Marshall, N. L. 1/8/54
maj. 1/2/64

Parrott, J. W. 1/8/54
maj. 1/3/63

Stevens, W. R. 1/8/54
maj. 1/3/62

Devey, S. R. 1/8/54
maj. 25/5/65

Pearce, S. W. 1/8/54
maj. 1/2/65

Barnard, E. P. J. 1/8/54
maj. 1/2/65

Starkey, D. 1/8/54
capt. 11/1/60

Wall, E. A. 1/8/54
capt. 24/9/60

Turrall, A. P. 11/8/54
capt. 11/1/60

Sharples, J. D. 30/8/54
maj. 1/2/65

Woollings, J. B. 13/9/54
maj. 1/2/65

Bayley, G. 15/9/54
capt. 11/1/60

Wakeling, J., *A.A.C.C.A.* 4/10/54
maj. 1/2/65

Best, D. L. *lt.* 6/10/54

Army Emergency Reserve—contd.

Paymasters—contd.

Sellers, P. V. 11/10/54
capt. 2/6/61

Winstanley, H. N. 17/10/54
capt. 2/6/61

Smalley, D. W. 28/10/54
capt. 9/4/59

Williams, N. R. E. 4/11/54
capt. 2/6/61

Wood, D. E. 25/11/54
maj. 1/3/62

Yule, I. 10/12/54
capt. 2/6/61

Griffiths, P. W. 6/1/55
capt. 2/6/61

Tullis, B. W. 12/1/55
capt. 2/6/61

Banks, L. J. 2/2/55
capt. 2/2/61

Batty, G. L. 2/2/55
capt. 2/6/61

Clarke, A. A. 6/2/55
capt. 2/6/61

Crompton, W. R., *F.A.C.C.A.* 6/2/55
capt. 2/6/61

Durham, P. C. 7/2/55
capt. 2/6/61

Gould, E. J. 9/2/55
capt. 2/6/61

Hall, D. R. (*A/Maj.* 10/8/65) 10/2/55
capt. 2/6/61

Naylor, J. G. 16/2/55
capt. 2/6/61

Russell, P. H. 17/2/55
capt. 2/6/61

Booth, P. A. 21/2/55
maj. 1/2/65

Youdell, E. A. 23/2/55
capt. 2/6/61

Tiffin, C. G. S. 24/2/55
maj. 1/2/65

Harries, F. J. R. 18/3/55
capt. 2/6/61

Egarr, S.
capt. 2/6/61

Barnes, R. C. 28/4/55
capt. 2/6/61

Hargreaves, G. 30/5/55
capt. 2/6/61

Ross, P. G., *E.R.D.* 1/6/55
capt. 2/6/61

Massey, J. R. 17/6/55
capt. 2/6/61

Suddaby, J. L. 20/6/55
maj. 1/3/62

Evans, H. E. J. 10/8/55
capt. 2/6/61

Edmondson, R. 28/9/55
capt. 2/6/61

Barnes, J. 4/11/55
capt. 2/6/61

Digitized by Google

Royal Army Pay Corps—Army Emergency Reserve—*continued*

Paymasters—contd.

Sterry, J. S. 27/11/55
capt. 2/6/61

Northen, T. 28/1/56
capt. 1/3/62

Griffiths, I. M. 28/1/56
capt. 1/3/62

Gough, R. W. 2/3/56
capt. 1/12/62

Walters, D. G. 18/4/56
capt. 1/3/62

Woodruff, A. 4/5/56
capt. 1/3/62

Ritson, J. *capt.* 15/6/56

Lancaster, E. *lt.* 13/7/56

Pain, P. C. 16/12/56
capt. 1/3/62

Adams, P. D. 28/1/57
capt. 1/3/62

Trott, J. R. 24/5/57
capt. 1/3/62

Woodruff, C. *lt.* 29/5/57

Coles, E. A. 5/6/57
capt. 1/3/62

Kentish, C. A. 7/8/57
capt. 1/3/62

Palmer, G. T. J. *lt.* 25/9/57

Sumner, J. E. 11/10/57
capt. 1/3/63

Bannister, C. 6/12/57
capt. 1/3/62

Green, R. G. 11/4/58
capt. 1/3/63

Blockley, E. F. W., *A.A.C.C.A.* 25/4/58
capt. 1/3/62

Exton, J. B. *lt.* 31/8/58

Coy, W. 4/10/58
capt. 1/3/63

Paymasters—contd.

McKenzie, I. C., *A.C.A.* 1/11/58
capt. 1/2/65

Bettles, R. F. 8/11/58
capt. 27/4/63

Ayles, C. L. 11/11/58
capt. 1/7/62

Milliken, C. F., *E.R.D.*, *T.D.* *maj.* 22/12/58

Malcolm, J. *lt.* 17/1/59

Cockbain, S. E. J. *lt.* 26/2/59

Wright, J. B. *lt.* 15/3/59

Crowe, J. W. 6/5/59
capt. 18/5/63

De Burlatte, T. J. *lt.* 6/6/59

Chambers, K. F. J. *lt.* 5/7/59

Bingham, M. H., *A.A.C.C.A.* *lt.* 7/9/59

Ginn, L. L., *A.C.W.A.* *lt.* 29/9/59

Collins, D. W. F. *lt.* 5/11/59

Bond, P. M. *lt.* 17/12/59

Ibbotson, R. N. (*A/Capt.* 1/2/65) *lt.* 16/1/60

Polkinghorn, J. 24/1/60
capt. 1/3/63

Simpson, N. *lt.* 24/1/60

Dallimore, D. J. *t.* 25/2/60

Joynson, S. N. *lt.* 15/3/60

Baron, W. D. 16/3/60
capt. 16/3/64

dmondson, H.G. 12/4/60
capt. 25/5/65

Paymasters—contd.

Platts, J. S., *A.C.W.A.* *lt.* 26/4/60

Brown, C. P., *A.C.A.* *lt.* 26/4/60

Pannett, P. L. C. *lt.* 28/4/60

Spicer, E. H., *E.R.D.* *maj.* 4/5/60

Bass, W. J. *lt.* 4/7/60

Jordan, J. O. P., *A.C.A.* *lt.* 5/8/60

Cuff, B. G. *lt.* 18/9/60

Jones, T. S. *lt.* 30/10/60

Eve, R. A., *A.A.C.C.A.* *lt.* 8/12/60

Kirkwood, W. J. *lt.* 23/12/60

Plummer, A. D. *lt.* 29/5/61

Flett, P. D. *lt.* 25/1/62

Trotter, W. R. *capt.* 6/11/64

Laurence, J. A H. *lt.* 13/1/65

National Service Officers

Paymasters.

Davey, I. H., *A.C.A.* *lt.* 20/12/62

Prior, A. J., *A.C.A.* *lt.* 27/12/62

Manterfield, R. D., *A.C.A.* *lt.* 17/1/63

White, M. J., *A.C.A.* *lt.* 24/1/63

Smith, C. H. P., *A.C.A.* *lt.* 24/2/63

Leonard, G. L., *A.C.A.* *lt.* 3/3/63

Fox, R. G. *lt.* 10/3/63

Wilkinson, N. F., *A.C.A.* *lt.* 24/3/63

Digitized by Google

Royal Army Pay Corps—*continued*

Territorial Army

Paymasters.

White, C. F. G., *M.C.*, *p.f.c.* 28/9/44
maj. 3/4/64

Daniel, R. W. P., *E.R.D.* 28/11/44
maj. 12/1/59

Stewart, C. A. L., *E.R.D.* 1/4/47
capt. 17/12/55

Todd, D. C. L. R., *E.R.D.* 15/4/47
capt. 1/2/54

Bell, G., *T.D.* 22/11/47
capt. 17/12/55

Robertson, K. J., *T.D.* 5/1/49
capt. 15/12/56

Inglis, G. F. A., *E.R.D.* 27/6/49
capt. 1/2/54

Erskine, R. F. 17/1/50
capt. 10/6/60

Cheffins, R. A. J., *M.C.* 10/11/50
maj. 30/3/61

Silverthorne, H. E. W. *capt.* 10/1/53

Hennah, B. A. 22/12/53
capt. 29/1/60

Smith, F. N., *E.R.D.* *maj.* 1/2/54

Joshua, D. W. 1/8/54
capt. 15/12/58

Williams, E., *F.C.A.* 17/10/54
capt. 1/6/62

Edwards, R. O. J. 8/11/54
capt. 17/12/57

Cobb, W. J., *T.D.* *maj.* 8/3/55

Owen, E. D., *A.A.C.C.A.* 16/6/55
capt. 1/5/60

Williamson, T. K. *capt* 19/7/55

Covell, C. G., *T.D.* *capt.* 17/4/56

Finerty, M. V. 18/5/56
capt. 17/12/58

Ranger, A. W. S. *capt.* 12/6/56

Parkinson, B. T., *A.C.A.* 24/2/57
capt. 1/10/60

Carroll, B. J., *A.C.A.* 26/4/57
capt. 3/7/61

Fudge, J. S. *capt.* 21/11/57
bt. maj. 1/1/65

Vincent, D. G. 26/12/57
capt. 1/8/63

Hunt, R. C. P. *capt.* 14/1/58

Kay, L. W. J., *T.D.* *capt.* 15/1/58

Roberts, T. V. R., *T.D.* *maj.* 7/3/58

MacAulay, W. G. *capt.* 22/5/58

Horrocks, A. H. 9/6/58
capt. 9/6/59

Paymasters—contd.

Marriott, P. G. 17/8/58
capt. 17/8/59

Nicklin, F. N. 6/10/58
capt. 28/10/59

Johnson, W. *capt.* 13/10/58

Carruthers, D. 28/10/58
capt. 1/5/61

Ayley, C. A. 29/10/58
capt. 30/10/61

Hennessy, B. J. 20/11/58
capt. 1/12/61

Appleton, J. J. 28/11/58
capt. 1/2/60

White, J. R. C., *T.D.* *maj.* 10/1/59

Cummins, A. V. A., *T.D.*
maj. 12/1/59

Lalley, A. R., *T.D.* *maj.* 29/1/59

MacLeish, S. L. M., *T.D.*
maj. 1/2/59

Phillips, G. H., *T.D.*
capt. 9/2/59
bt. maj. 1/1/66

Sowerby, E. W., *T.D.* *maj.* 28/2/59

Bryce, J. P. M. *capt.* 4/3/59

Boylett, L. H. 15/3/59
capt. 27/8/60

Jones, D. L. 1/4/59
capt. 1/5/62

Campbell, D. W. 10/6/59
capt. 2/7/60

Bennett, W. H. 6/7/59
capt. 5/5/62

Crossey, B. H. 20/7/59
capt. 1/1/63

Mullally, M. 22/7/59
capt. 1/12/61

Potter-Irwin, M. H., *T.D.*
capt. 13/8/59

Foreman, W. G., *T.D.* 1/9/59
capt. 1/9/61

Pickering, R. 9/9/59
capt. 1/1/62

Knight, I. J. (*A/Capt.* 11/3/64)
lt. 12/9/59

Davies, V. M. 30/9/59
capt. 30/9/60

Gray, J. A. 9/10/59
capt. 1/11/60

Farquhar, R. W. 25/10/59
capt. 25/10/60

Edwards, A. R. C. 4/11/59
capt. 7/7/62

Workman, I. P. C. H. 12/11/59
capt. 1/9/61

Paymasters—contd.

Fish, D. J. 8/12/59
capt. 8/12/60

Hutchinson, J. P., *T.D.*
maj. 31/12/59

Anderson, J. *capt.* 1/1/60

Henry, M. 15/1/60
capt. 1/2/61

Young, J. R. 18/2/60
capt. 18/2/61

Rowell, R. N. *capt.* 29/2/60

Smith, F. S. *capt.* 25/3/60

Mitchell, A. M., *M.B.E.*, *T.D.*
maj. 1/4/60

Chisholme, W. O. 4/4/60
capt. 4/4/62

Ferris, H. C. H. M., *T.D.*
maj. 9/4/60

Dallow, P. R., *F.C.A.* 10/5/60
capt. 18/7/61

Millar, R. A. *capt.* 13/6/60

Baillie, R. W., *D.F.C.*, *T.D.*
capt. 21/6/60
bt. maj. 1/1/66

Reynolds, E. J., *T.D.* *capt.* 1/7/60

Butler, J. W., *T.D.* *maj.* 18/8/60

Willis, A. 5/10/60
capt. 1/11/62

Roberts, P. T. 12/10/60
capt. 1/8/63

Ironside, H. McD. (*A/Capt.* 1/11/63)
lt. 25/10/60

Gray, P. L. 1/12/60
capt. 1/8/62

Pritchard, W. P., *M.B.E.*, *T.D.*
maj. 5/1/61

Honeysett, J. P. 31/1/61
capt. 30/11/62

Pelling, P. C. 31/1/61
capt. 26/6/65

Bartlett, T. S., *T.D.* *maj.* 1/2/61

Richardson, G. H., *T.D.*
maj. 1/2/61

Young, R. E. 22/2/61
capt. 22/2/62

Alexander, P. S. 26/2/61
capt. 1/6/61

Pulford, E. *capt.* 1/3/61

Hawkins, J. (*A/Capt.* 1/3/63)
lt. 8/3/61

Hinder, W. E. J. 13/3/61
capt. 13/3/62

Hart, D. W. B. 27/3/61
capt. 13/6/64

Vart, R. 27/3/61
capt. 27/3/62

Digitized by Google

Royal Army Pay Corps—Territorial Army—*continued.*

Paymasters—contd.

Pearson, A., *M.C.*, *T.D.* *maj.* 1/4/61
Franklin, R. A. (*A/Capt.* 9/4/64) *lt.* 15/4/61
Alsop, D. A. (*A/Capt.* 20/4/62) *lt.* 20/4/61
Peters, R. B. I. 27/4/61 *capt.* 27/4/62
Gabbott, E. J. 6/5/61 *capt.* 1/9/64
Doyle, R. A. *capt.* 7/5/61
Silvester, P., *A.C.A.* 8/5/61 *capt.* 1/6/64
Fox, A. B. *lt.* 15/5/61
Heath, P. E. M. (*A/Capt.* 19/5/63) *lt.* 19/5/61
Brown, A. (*A/Capt.* 3/5/63) *lt.* 20/5/61
O'Connor, L. D. 20/7/61 *capt.* 1/2/64
Carruthers, J. C., *T.D.* *maj.* 15/8/61
Davies, H. L., *T.D.* *maj.* 19/8/61
Monico, D. V., *T.D.* *maj.* 4/10/61
Clark, L. J., *T.D.* *maj.* 6/11/61
Keeble, N. C. P. (*A/Capt.* 20/1/64) *lt.* 19/11/61
Rhodes, B. E., *O.B.E.*, *T.D.* *maj.* 28/11/61
Lee, J. M. 28/11/61 *capt.* 1/1/63
Smith, J. A. (*A/Capt.* 1/3/64) *lt.* 10/12/61
Grant, I. A. G. 12/12/61 *capt.* 1/4/65
Smith, D. A. 16/12/61 *capt.* 16/12/62
Robertson, P. J. A., *T.D.* *maj.* 1/2/62
Armitt, H. S. (*Unatt'd List*) 6/2/62 *capt.* 9/1/64
Morton, R. 12/2/65 *capt.* 15/7/61
McNab, E. 3/3/62 *capt.* 31/12/63
Rutherford, W. G. L. (*A/Capt.* 1/3/65) *lt.* 3/3/62
Niven, D. P. (*A/Capt.* 17/3/63) *lt.* 17/3/62
Broadbent, D., *T.D.* *maj.* 27/4/62
Clarkson, A. R. L. 10/9/62 *capt.* 1/10/64
Lear, G. W. *maj.* 24/9/62
Drew, L., *T.D.* *capt.* 26/9/62
Bound, A. H. (*A/Capt.* 11/10/63) *lt.* 11/10/62
Phillips, D. S., *T.D.* *maj.* 18/10/62

Paymasters—contd.

Longman, R. V., *T.D.* *maj.* 13/11/62 19/11/62
Winslett, F. J. *capt.* 28/11/63
Testar, J. E. W. *capt.* 10/12/62
Taylor, J. (*A/Capt.* 21/1/64) *lt.* 21/1/63
Scott, I. Mc.L. *capt.* 21/1/64
Knapper, D. (*A/Capt.* 24/4/65) *lt.* 26/3/63
Robinson, A. V. (*A/Capt.* 27/3/65) *lt.* 26/3/63
Dash, C. G. T. (*A/Capt.* 1/6/65) *lt.* 1/5/63
Sharp, R. E., *T.D.* *maj.* 6/5/63
Haywood, J. H., *F.C.A.* 20/5/63 *capt.* 20/5/64
Gillies, J. A. (*A/Capt.* 1/6/65) *lt.* 30/5/63
Metherell, A. 29/6/63 *capt.* 29/6/64
Burnside, L. R. *capt.* 6/7/63
Dow, R. J. (*A/Capt.* 1/9/64) *lt.* 1/9/63
McGavin, K. A. *lt.* 25/9/63
Johnson, E. A. *capt.* 1/10/63
Donaldson, J. (*A/Capt.* 22/10/64) *lt.* 21/10/63
Thompson, E. L. *capt.* 1/11/63
Vaughan, R. L., *A.C.A.* *lt.* 13/11/63
Nash, R. D., *T.D.* *maj.* 1/12/63
Hewson, J. A., *T.D.* *maj.* 5/12/63
Killin, R. B. (*A/Capt.* 16/12/64) *lt.* 5/12/63
Welch, M. G., *A.A.C.C.A.* *lt.* 9/12/63
Rowsell, K. S. *capt.* 1/1/64
Nichols, G. C. *lt.* 1/1/64
Gainford, A. F. (*A/Capt.* 1/8/65) *lt.* 10/1/64
Fraser, I. R. S., *C.A.* *lt.* 24/2/64
Marshall, J. J. *capt.* 12/3/64
Lawrence, J. H., *T.D.* *maj.* 1/4/64
Ashton, A. R., *F.C.A.* (*A/Capt.* 8/4/65) *lt.* 8/4/64
Dudley, J. T. *maj.* 8/5/64
Litster, D. A. P., *M.B.E.*, *T.D.* *capt.* 6/7/64 *bt. maj.* 1/1/63
Salton, T. (*A/Capt.* 1/8/65) *lt.* 31/7/64
Colsey, R. H. J. *capt.* 1/8/64

Paymasters—contd.

Cowan, J. M. (*A/Capt.* 13/9/65) *lt.* 12/9/64
McNeil, J. N. (*A/Capt.* 13/9/65) *lt.* 12/9/64
McCallum, P. *lt.* 12/9/64
Parkinson, R. D. *lt.* 26/9/64
Pearce, R. T. E. (*A/Capt.* 1/10/65) *lt.* 1/10/64
Mainstone, R. D. *lt.* 1/11/64
White, E. J. *maj.* 1/12/64
Vickers, P. J. *capt.* 10/12/64
Fletcher, D. A. *lt.* 11/12/64
Williams, A. M. *maj.* 1/1/65
Pilling, H. T. *maj.* 15/1/65
Cunningham, S. *lt.* 27/1/65
Earnshaw, A. V. *lt.* 31/1/65
Holland, M. A. *maj.* 21/3/65
Voss, M. H. *lt.* 1/4/65
Holt, J. C. *capt.* 6/5/65
Harkin, P. A. B. *lt.* 9/6/65
Shannon, W. A., *M.B.E.*, *T.D.* *maj.* 1/8/65
Murphy, J. M., *M.B.E.* *capt.* 4/8/65
Hunter, I. R., *T.D.* *capt.* 22/8/65
Cameron, J. N. H. *lt.* 12/9/65
Doyle, A. E., *T.D.* *maj.* 3/12/65

2nd Lieutenants.

†Smith, K. R. 2/2/64
†Haworth, L. 2/2/64
†Mein, R. 1/3/64
†Sheach, A. Mc.A. 11/3/64
†Siddall, R. 7/4/64
†Barker, N. K. 25/4/64
†Bamford, C. A. 8/6/64
†Purves, R. L. 18/8/64
†Forsyth, W. H. 29/8/64
†Morgan, B. E. A. 27/9/64
†Philip, D. G. 7/10/64
†Sinclair, J. B. 7/10/64
†Wallace, M. M. 22/11/64
†Sutherland, A. K. 22/12/64
†Blenkinsop, H. 17/1/65
†Gallagher, P. 20/2/65
†Garrett, K. 26/2/65
†Campbell, J. 2/3/65
†Page, B. W. H. 22/3/65
†Marsh, C. E. 14/5/65
†Birnie, J. 19/5/65
†Foster, A. McL. 2/6/65
†Auger, M. 29/6/65
†Williams, J. 16/8/65
†Forrest, J. C. G. 24/10/65
†Elder, D. B. 24/11/65
†Brady, T. J. 13/12/65

Digitized by Google

ROYAL ARMY VETERINARY CORPS

Within a laurel wreath surmounted by a crown the figure of Chiron.

Agents—Messrs. Glyn, Mills & Co., Holt's Branch.

Regimental Depot—R.A.V.C. Training Centre and Depot, Melton Mowbray.

Regimental Journal—Journal of the Royal Army Veterinary Corps, R.A.V.C. School and Stores, Aldershot

Regimental Association—Royal Army Veterinary Corps Association, Ministry of Defence (A.V.R.) Droitwich Worcs.

For Record Office... ... ... *see* column 2903.
For Regimental Pay Office ... ... *see* column 2912.

Uniform—Blue. *Piping*—Maroon.
Facing Colour—Maroon.

Allied Corps

Pakistan Remounts, Veterinary and Farms Corps

Commandant, Regimental Depot ... ... Wilkins, Lt.-Col., J. H., *B.Sc.*, *M.R.C.V.S.*

Colonel Commandant.

Clabby, Brig. J., *C.B.E.*, *M.R.C.V.S.* 16/7/65

Lt.-Colonels.

Wilkins, J. H., *B.Sc.*, *M.R.C.V.S.* 10/6/60

Orr, F. H., *M.R.C.V.S.* 10/6/60

Bishop, H. W., *M.R.C.V.S.* 17/1/65

Majors.

Spurry, J. R., *M.R.C.V.S.* 19/3/59

Harris, D. G., *M.R.C.V.S.* 30/11/59

Cochrane-Dyet, I.G.C., *M.R.C.V.S.* 19/2/62

Clifford, R. J., *M.R.C.V.S.* 12/5/62

Abraham, B. F., *B.Sc.*, *M.R.C.V.S.* 30/5/64

Moffat, S. C., *M.R.C.V.S.* 3/9/64

Currer-Briggs, R. A., *M.R.C.V.S.* 1/10/65

Captains.

Davies, T.H. R., *B.Sc.*, *M.R.C.V.S.* 1/3/61

Willder, A. G., *M.R.C.V.S.*, *D.T.V.M.* 24/7/61

Morgan-Jones, K. R., *M.R.C.V.S.* 11/1/62

Clemenger, J. F. P., *M.R.C.V.S.* 1/6/62

Robertson, H. L., *M.R.C.V.S.* 3/9/62

Horne, A. W., *B.Sc.*, *M.R.C.V.S.* 4/2/63

McLaren, W. R., *M.R.C.V.S.* 4/2/63

Thompson, B. J., *M.R.C.V.S.* 4/1/64

Forgrave, B. T. G., *M.R.C.V.S.* 15/9/64

Quarter-Masters.

Richey, W., *M.B.E.* 25/5/51
maj. 24/4/54

Radford, L. J., *M.B.E.* 25/5/51
maj. 6/5/55

Hall-Smith, D. H. *capt.* 13/3/63

Lane, D. H. *capt.* 15/3/64

Berridge, W. M., *B.E.M.*, (*T/Capt.* 1/12/64) *lt.* 15/7/64

Regular Army Short Service Officers

Captains.

Robertson, A. I., *M.R.C.V.S.* 23/7/57

Neil, D. H., *B.Sc.*, *M.R.C.V.S.* 3/9/62

Callanan, C. J., *M.R.C.V.S.* 4/2/63

Tanner, J. A., *M.R.C.V.S.* 1/12/64

Heald, M. T. S., *B.Sc.*, *M.R.C.V.S.* 2/12/65

Nightingale, P. *lt.* 1/12/65

Quarter-Master.

Deacon, C. R. (*T/Capt.* 1/4/65) *lt.* 18/3/64

Digitized by Google

SMALL ARMS SCHOOL CORPS

Agents—Lloyds Bank Limited, Cox's & King's Branch.

A Vickers Machine Gun, thereon a pair of crossed rifles with bayonets fixed, a crown within the angle formed by the rifles above the machine gun; the whole within a laurel wreath; on the wreath scrolls inscribed—on the left side "Small" on the bottom "Arms," and on the right side "School."

Regimental Depot—The School of Infantry, Small Arms Wing, Hythe.

For Record Office ... ... *see* column 2903.
For Regimental Pay Office ... ... *see* column 2912.

Uniform—Blue. *Piping*—Cambridge Blue.
Facing Colour—Cambridge Blue.

Commandant—Commandant, The School of Infantry.
Depot Commandant—Commandant, Small Arms Wing, The School of Infantry.
Colonel Commandant

Harington, Lt.-Gen. *Sir* Charles, H. P., *K.C.B.*, *C.B.E.*, *D.S.O.*, *M.C.*, Col. Cheshire, *i.d.c.*, j.s.s.c., *p.s.c.* 1/12/64

Quarter-Masters.

De'Ath, R. W. 26/10/54
maj. 21/9/64

Quarter-Masters—contd.

Maber, D. T. 1 12/55
maj. 4/9/64
Boyes, H. O. 7/4/59
capt. 24/12/60

Quarter-Masters—contd.

Cartwright, J. 31/12/59
capt. 4/3/62
Thurston, A. R. *lt.* 23/6/62
capt. 31/12/64
Dearnley, V. *lt.* 1/6/63
capt. 26/12/64
Barnes, J. R. *lt.* 11/10/65

MILITARY PROVOST STAFF CORPS

The Royal Cypher surmounted by a crown.

Depot Wing—Military Corrective Establishment, Berechurch Hall, Colchester, Essex.

For Record Office ... ... *see* column 2903.
For Regimental Pay Office ... ... *see* column 2912.

Uniform—Blue. *Piping*—Scarlet.
Facing Colour—Scarlet.

Depot Commandant—Parker, Lt.-Col. (*temp.*) J.H.L., *M.C.*, R.A. *p.s.c.*

Colonel Commandant.

Duke, Maj-Gen. *Sir* Gerald, W., *K.B.E.*, *C.B.* *D.S.O.*, *B.A.*, w., *M.I.C.E.* (*late R.E.*), ret. pay, *i.d.c.*, *p.s.c* 1/10/61

Quarter-Masters.

Hall, A. L. *capt.* 5/2/61

Quarter-Masters—contd.

Milton, E. J. C. 19/6/61
capt. 29/1/63
Bishop, W. A. 21/6/61
capt. 7/5/63
Boulter, H. W. (*T/Capt.* 1/10/65) *lt.* 7/9/65

Digitized by Google

ROYAL ARMY EDUCATIONAL CORPS

A fluted flambeau of five flames thereon a crown, and below the crown a scroll inscribed "RAEC"

***Agents*—Messrs. Glyn, Mills & Co., Holt's Branch.**

***Regimental Depot*—Wilton Park, Beaconsfield, Bucks.**

***Regimental Publication*— "The Torch."**

***Regimental Association*—" Royal Army Educational Corps Association," Eltham Palace, Eltham, S.E.9.**

For Record Office ... ... *see* column 2903.

For Regimental Pay Office ... ... *see* column 2912.

***Uniform*—Blue. *Piping*—Minerva Blue.**
***Facing Colour*—Minerva Blue.**

Allied Corps

Royal Australian Army Educational Corps.
Royal New Zealand Army Educational Corps.
Rhodesia Army Educational Corps.

Officer Commanding Regimental Depot* ... Thomas, Col. H., *O.B.E.*, *B.Sc.

Colonel Commandant* ... ... Anderson, Gen. *Sir* John, *K.C.B.*, *C.B.E.*, *D.S.O.*, *M.A.
Col. 5 Innis. D. G., *i.d.c.*, *p.s.c.* (*Hon. Col. O.T.C.*) 26/10/64

Lt.-Colonels.

Gleadow, E. P., *M.B.E.*, *M.A.* 1/4/56
Harford, P. H., *B.Sc.* 27/10/59
McGowan, L., *B.A.* (*T/Col.* 26/3/65) 9/10/61
Hall, K., *O.B.E.*, *B.A.* (*T/Col.* 16/12/65) 1/1/62
Hall, C., *M.A.* 29/3/62
Davies, C. H. 31/7/62
Parker, R. V., *M.B.E.* 25/8/62
White, G. H., *T.D.*, *B.Sc.* 31/8/62
Davies, T. J. H., *M.A.* 29/5/63
Sperling, A. C. L., *O.B.E.*, *M.C.*, *M.A.* 5/6/63
Waters, J., *B.A.* 6/6/63
Laidlaw, D. S. 7/6/63
Collins, K. E., *M.A.*, *f.s.c.*(*BE*) 7/6/63
McNeill, D. H., *M.A.* 8/6/63
Bevan, O. 10/6/63
Wolley, R. A. 11/6/63
Gilding, H. V., *M.A.* 12/6/63
Grimsey, J. E., *D.S.O.* 13/6/63
Williams, N. T. St. J., *B.A.* 14/6/63
Jones-Lee, W. W. 15/6/63
Sleator, J. T., *B.A.* 31/8/63
Benn, R. V. M., *M.A.* 3/10/63
Wright, H. R., *M.A.* 7/10/63
Haworth, A. A., *B.Sc.* 12/3/64
Ames, P. G., *M.A.* 17/3/64
Green, J. H. 31/3/64
Arnold, W. R., *B.A.* 1/4/64
Mainwaring, H., *M.C.*, *M.A.* 21/5/64
Clarke, P. B., *M.A.* 25/9/64
Harrison, W. C., *B.A.* 6/10/64

Majors.

Morice, A. P., *B.A.* 29/8/49
Roberts, K. A. B., *M.A.* 28/1/51
Fassnidge, C. W., *B.A.* 8/2/52
Reardon, J. P. A., *B.A.* 4/10/52
West, D. E. M. 10/12/53
Ross, M. P. 5/3/54
Dean, T. E., *M.A.*, *p.t.s.c.* (*T/Lt.-Col.* 26/6/61) 13/6/54
Eckersley, J. B., *M.A.* 25/11/54
Jordan, T., *B.A.* 30/1/55
Bond, R. J., *M.B.E.*, *B.A.*, *p.s.c.* 9/3/55
Wardle, C. C., *M.A.* (*T/Lt.-Col.* 1/9/65) 20/7/55
Ross, J. A., *B.Sc.* (*T/Lt.-Col.* 28/1/63) 15/11/55
Parker-Jones, H. P., *B.Sc.* (*T/Lt.-Col.* 26/8/63) 5/12/55
Rice, P. L., *M.A.* 7/12/55
Walker, G. M., *B.A.* (*T/Lt.-Col.* 5/6/63) 27/12/55
Maskey, J. W. H., *LL.B.* (*T/Lt.-Col.* 5/8/63) 7/2/56
Tamblyn, W. T., *E.R.D.* *B.Sc.*(*Econ.*) (*T/Lt.-Col.* 27/10/63) 26/3/56
Hooker, V. J. 15/8/56
Closier, D. 17/8/56
Downes, A. (*T/Lt.-Col.* 15/1/64) 30/8/56
Brewer, G. P. R., *M.B.E.*, *M.A.* 11/10/56
Forbes, D. C., *M.A.* (*T/Lt.-Col.* 16/12/64) 30/10/56
Howell, L., *B.Sc.*, *A.F.R.Ae.S.*, *p.t.s.c.*, g.w. (*T/Lt.-Col.* 9/6/64) 28/12/56
Clarke, P. J., *M.B.E.*, *M.C.* (*T/Lt.-Col.* 16/3/64) 21/1/57
Rogers, W. C., *M.B.E.*, *M.C.* 1/2/57

***Majors*—contd.**

Playfoot, A. S. S., *M.C.* 9/2/57
Meerendonk, M., *M.B.E.*, *B.A.* 24/4/57
Fairley, J. C. 28/7/57
Marsden, H., *A.M.I.Mech.E.* 23/8/57
Lister, A. J., *B.A.* (*T/Lt.-Col.* 24/5/64) 19/10/57
Povey, J. G., *B.Sc.* (*T/Lt.-Col.* 15/9/64) 3/11/57
McKitrick, R. A., *D.F.C.*, *B.A.* 6/11/57
Hebbs, R. W., *M.A.* 26/12/57
Stallard, M. S., *B.A.* 23/1/58
Williams, K. T., *B.A.* 13/2/58
Baigent, C. W., *B.A.* 12/3/58
Baker, C. J., *B.A.* 31/3/58
Farmiloe, J. M., *D.A.* (*T/Lt.-Col.* 25/6/65) 29/4/58
Maxton, K., *M.A.* (*T/Lt.-Col.* 19/7/65) 10/5/58
Cruise, T. 1/6/58
Morgan, H. T., *M.A.* 29/7/58
Schlaeffi, R. 19/9/58
Knaggs, C. R., *B.A.* 10/11/58
Baylis, A. G., *B.A.* 12/1/59
Parrott, J. G. A. 30/1/59
Connors, B. P. 5/3/59
Batchelor, R. E., *M.A.* 22/3/59
Green, G. E., *B.A.* 23/4/59
Bolger, F. J., *B.A.* (*T/Lt.-Col.* 14/10/65) 9/5/59
McGough, G., *B.Sc.* 29/6/59
Dietz, P. J., *B.Sc.*(*Econ.*) (*T/Lt.-Col.* 1/10/65) 19/8/59
Evans, A. K., *B.A.* 22/8/59
Dickenson, P. W., *B.A.* 12/11/59

Digitized by Google

Majors—contd.

Copleston, C. F. 30/11/59
Townsend, W. E., *M.A.*, *p.s.c.* (*T*/*Lt.-Col.* 1/10/65) 2/12/59
Naylor, W. C. J., *D.S.C.*, *B.A.* (*T*/*Lt.-Col.* 6/9/65) 15/12/59
Naulty, D. M., *M.A.* 24/12/59
Smith, B. L. 3/3/60
Stockbridge, W. S. 9/3/60
Edwards, G. H., *M.B.E.*, *B.A.* 19/4/60
Nye, R. W., *B.A.* 27/4/60
Armstrong, C. S., *B.A.* 9/7/60
Legge, N. F., *M.A.* 17/9/60
Ferrier, K. W., *M.B.E.*, *B.A.* 15/10/60
Kirtley, R., *B.A.* 24/10/60
Wright, J. N., *M.A.* 15/2/61
Bradford, S. F. G., *B.Sc.* 20/2/61
Upton, J. L., *B.A.* 16/3/61
Crompton, K., *D.S.C.* 1/4/61
Chaytor, J. P. 1/4/61
Dock, R. 1/4/61
Moffatt, J. F., *B.Sc.*(*Eng.*) 1/4/61
Foster, R., *B.Sc.* 1/4/61
Wortelhock, G. A. G., *B.A.* 1/4/61
Moss, J. K., *M.A.* 1/4/61
Corden, J. N., *M.A.* 1/4/61
Reeves, C. A., *B.A.* 1/4/61
Burgess, A. R. P., *B.A.* 1/4/61
Van Blommenstein, V. C., *B.A.* 1/4/61
Rogers, R. S. J. 1/4/61
Aston, P. G. 1/4/61
Ritchie, R. C. R., *B.A.* 1/4/61
Stancliffe, H., *M.A.* 1/4/61
Blakemore, T., *B.A.*(*Econ.*) 1/4/61
Wilson, R., *B.Sc.* 1/4/61
Rynn, J. P. 1/4/61
Stone, J. F. *B.Sc.*(*Econ.*) 1/4/61
Trythall, A. J., *B.A.* 1/4/61
Excell, A. J. R. 1/4/61
Horner, D. A., *B.Sc.*, v., *p.t.s.c.* 3/5/61
Edwards, A. B., *B.A.* 2/7/61
Kirby, A. O., *M.A.* 3/8/61
Hodgkinson, J. 2/10/61
Shaw, D. G., *B.Sc.*(*Econ.*) 2/10/61
Sheehan, M. A., *B.A.* 30/11/61
Teall, C. H. 1/12/61
Insley, G. J., *B.A.* 17/12/61
Ashworth, F. A. H., *M.A.* 19/12/61
Wakeman, P. J., *M.A.* 7/1/62
Fairclough, T. R., *B.Sc.* 15/1/62
Sadler, R. J. G. L., *M.A.* 28/1/62
Bingham, H. B. 6/5/62
Roscoe, J. 11/5/62

Majors—contd.

Dominy, J. W. S. 17/5/62
Pierce-Price, R. P., *B.A.* 1/6/62
Ryan, D. E., *LL.B.*, *p.s.c.* 18/6/62
Chown, J. W., *B.A.* 9/12/62
Smith, J. R., *p.s.c.* 21/12/62
Furniss, J. C., *M.A.* 1/1/63
Swift, K. R., *B.Sc.*, x. 4/1/63
Fricker, J. M., *B.A.*, *p.s.c.* 18/1/63
Collins, M., *M.A.* 29/1/63
Ambrose, M., *B.A.* 12/2/63
Benson, W. E. 17/4/63
Lee, R. C., *M.A.* 10/6/63
Hogan, K. J. 1/8/63
Macfie, J. H., *B.Sc.*, *p.t.s.c. tt.* 8/8/63
Horrocks, I., *M.A.* 24/10/63
Willett, P. J., *B.A.* 20/11/63
Manson, J. J. N., *M.A.* 12/1/64
Bowyer, G. A., *B.Sc.*, x. 29/1/64
Wilson, O. R., *B.A.* 9/2/64
Spencer, T., *B.A.* 10/2/64
Stevenson, C. 24/2/64
Rawding, F. W. 19/5/64
Sedgewick, K. 29/5/64
Kirby, C. S., *B.A.* 15/6/64
Allin, C. J. A., *B.A.* 22/7/64
Dougherty, E. D. E. 6/8/64
Govett, P. K., *B.A.* 19/8/64
Hopkins, R W., *B.A.* 20/10/64
James, J., *B.A.* 8/1/65
Roberts, C. A., *M.B.E.* 17/1/65
Hughes, A. P., *B.Sc.* 5/3/65
Davies, C. R., *B.A.* 2/4/65
Kirk, A., *D.A.* 24/5/65
Taylor, O. B., *B.A.* 28/6/65
Barker, C. H., *M.A.* 2/7/65
Meyrick, J., *B.A.* 14/10/65
Kemp, J., *B.A.* 4/12/65
Hilton, B. D., *B.Sc.* 9/12/65
Frost, M. J., *B.A.* 9/1/66
Glaister, G., *B.A.* 13/2/66

Captains.

Priestley, E. J., *M.A.* 10/4/57
Cochrane, J. B. M. (*T*/*Maj.* 18/6/64) 11/9/57
Clayton, B. A., *B.Sc.*(*Econ.*) 25/4/59
Robinson, K., *B.A.* 2/6/59
Stearn, R. L., *A.M.I.Mech.E.* 20/7/59
Underwood, D. V., *M.A.* 5/10/59
Reese, P. H. L., *B.A.* 1/12/59
Whitaker, P. A., *B.A.* (*T*/*Maj.* 27/11/65) 10/12/59
Bradley, J. W., *B.A.* 16/12/59
Greenwood, W. R., *B.A.* 17/12/59
De La Haye, P., *B.Sc.*, x. 18/2/60
Johnson, F. A., *M.A.* 15/4/60

Captains—contd.

Thwaites, D. E., *B.Sc.* 22/4/60
Dowdall, P. J., *B.A.* 1/5/60
Martin, R., *B.Sc.* 23/5/60
Stockbridge, A. C., *B.A.* 24/6/60
Beasley, A., *B.Sc.* 7/8/60
Warren, R. E., *B.A.* 8/8/60
Fletcher, P. G. C., *M.A.* 5/9/60
McManus, J. R., *B.A.* 7/9/60
Paxton, J. G., *B.A.* 29/9/60
Baldwin, B. J., *M.A.* 7/11/60
Hughes, O. W., *B.Sc.*(*Econ.*) 14/12/60
Goodman, G. S., *B.A.* 16/7/61
McClean, J. L., *B.A.* 7/9/61
Barnes, B., *B.A.* 19/11/61
Kinvig, C. A., *B.A.* 24/11/61
Sykes, A. E., *B.A.* 21/12/61
Ruddy, B. A., *B.A.* 27/12/61
Baker, E. J., *B.A.* 12/3/62
Oxley, D. H., *M.A.* 29/4/62
Ellams, J. J. P., *M.A.* 18/5/62
Gowans, W. W. T., *M.A.* 29/6/62
Nisbet, H. H. G., *B.A.* 16/7/62
Davies, D. R., *B.A.* 16/7/62
Matheson, D. W., *M.A.* 23/7/62
Thomas, D. H. G., *M.A.* 31/7/62
Miller, A. A., *M.A.* 17/8/62
McMahon, B. A., *B.A.* 5/9/62
Owens, J. G., *M.A.* 7/9/62
Duncan, J. J., *B.A.* 15/10/62
Reeves, R., *B.A.* 22/10/62
Sherry, T. C., *B.A.* 24/10/62
Cooper, J., *B.A.* 2/12/62
Wilkinson, B., *B.A.* 11/12/62
Sweet, M. E. 13/12/62

Digitized by Google

Captains—contd.

Gardner, A. J., *B.A.*	6/1/63
Baslington, J. P., *B.Sc.*	9/1/63
Lewis, J., *B.A.*	22/2/63
Sansom, E. R., *B.A.*	22/2/63
Jackson, R., *B.A.*	25/2/63
Lee, J. S., *B.A.*, *p.s.c.* (*T*/*Maj.* 18/1/66)	7/3/63
Tuffnell, P. A., *B.Sc.*	17/3/63
Richardson, J. C., *B.A.*	5/4/63
Huxley, D. A., *B.A.*	20/4/63
Goldsmith, J. E., *LL.B.*	30/5/63
Mills, J. F., *B.A.*	11/6/63
Glover, G. W. D., *B.A.*	19/6/63
Gibbons, G. E., *B.Sc.*	30/6/63
Hughes, J. B., *B.A.*	2/7/63
Walker, J. T., *B.Sc.*	20/8/63
Frost, D. J., *B.A.*	5/9/63
Smith, G. B., *B.A.*	6/10/63
Proffitt, G. M., *B.A.*	18/10/63
Andrews, J. E., *B.A.*	3/11/63
Adams, T. A. A., *B.A.*	8/11/63
Allen, J. H. T., *B.A.*	9/11/63
Hurn, B. J., *B.A.*	10/11/63
King, J., *B.A.*	16/12/63
Morgan, J. F., *B.A.*	11/1/64
Smith, G. *B.A.*	3/2/64
Harding, J., *B.A.*	24/3/64
Kerswell, R. J., *B.Sc.*	7/4/64
Thorne, D. G., *B.A.*	7/4/64
Robinson, B. B., *B.A.*	9/4/64
Brushwood, P. G., *B.A.*	28/5/64
Glennie, J. H., *M.A.*	8/6/64
Parr, J. M., *B.A.*	8/8/64
Lees, M. E., *B.A.*	28/10/64
Whiting, M., *B.Sc.*	26/12/64
Wishart, J. G., *B.Sc.*	15/4/65
Hunter, J. A., *B.A.*	21/4/65
Millsop, K., *B.A.*	14/6/65
Cross, M. G., *B.A.*	15/6/65
Dixon P. B., *B.A.*	8/7/65

Captains—contd.

Fleming, G. S., *M.A.*	27/8/65
Nelson, I. F., *LL.B.*	4/10/65
†Bateson, C. M.	12/10/65
†Reid, A. W.	12/10/65
Hunter, K. R., *B.Sc.*	15/10/65
Fitzsimons, W. H. P. J., *B.Sc.*	23/10/65
Abnett, K. E. B., *B.A.*	4/1/66

Lieutenants.

Petrie, A. F. P., *M.A.*	24/11/61
Roethenbaugh, N. C., *B.A.*	28/2/62
Cullens, D. K., *M.A.*	1/3/62
Morse, R. J., *B.A.*	15/6/62
Pennick, P. B., *B.A.*	5/7/62
Jones, M. G. S., *B.A.*	9/7/62
Moore, J. S., *B.A.*	23/9/62
Russell, C. J. F. (*T*/*Capt.* 5/8/64)	3/3/63
Caney, S. S., *B.A.*	20/3/63
Deans, T., *M.A.*	12/5/63
Prince, J. H., *M.A.*	8/7/63
Eldred, D. E., *B.A.*	6/10/63
Mills, J., *B.Sc.*	11/2/64
Turner, F. R., *B.Sc.*	20/2/64
Ridlington, M. J., *B.A.*	17/3/64
Ashton, G. W., *B.Sc.*	27/2/65

2nd Lieutenants.

†Ward, R. W., *B.A.*	6/9/65
†Barcock, J.	3/1/66

Education Officers.

Grant, E. J. W.	13/11/47
maj.	1/11/52
Richardson, G., *B.Sc.*	4/8/55
maj.	22/7/65
Burtenshaw, C. A., *B.A.*	1/1/59
maj.	24/1/65
Cubbin, S.	24/2/59
maj.	23/6/65
Van Coillie, W. G.	1/4/59
capt.	27/8/63
Trebilcock, R.	10/10/59
maj.	26/1/66
Luffman, W. C.	3/12/59
capt.	17/7/62
Scott, W. D.	16/12/59
capt.	17/1/63
Coulter, D.	15/4/60
capt.	13/12/63
Grant, T. A.	18/12/60
maj.	18/6/65

Education Officers—contd.

Heath, I. E.	19/2/61
capt.	1/7/65
Evans, J. A.	23/8/61
capt.	16/11/65
Day, P. R.	1/10/61
maj.	16/10/65
Braithwaite, H.	13/3/62
capt.	8/2/63
Taylor, P. A.	13/7/62
lt.	

Regular Army Limited Service Officers

Majors.

Smith, E. C., *B.A.*	13/12/53
Reynolds, F. O.	8/11/55
Gilham, P.	9/8/56
Miller, H. W.	22/11/56
Powell, T. H.	16/3/58
Donnelly, L.	6/4/58
Mart. D. W.	5/7/58
Sheehan, S. P.	25/9/58
Keeley, T. F.	18/10/58
James, E. G.	30/10/58
Thomas, D. D. F.	25/11/58
Elson, R. A.	14/10/59
Gowers, J. F.	18/12/59
Dartnell, J., *B.A.*	28/12/59
Arnott, S. M.	21/2/60
Lynam, W.	11/3/60
Pears, H. F.	24/4/60
Claessens, R. R.	22/10/60
Curtis, R. E.	1/11/60
Brook, R., *M.A.*	1/4/61
Protheroe, G. L., *B.A.*	1/4/61
Thomas, T. D. N.	1/4/61
Abraham, F. S.	1/4/61
Polan, D. V.	1/4/61
Bowles, T. R.	1/4/61
Lewis, D. H., *B.A.*	1/4/61
Woodroffe, D. E.	1/4/61
Turner, D. G.	1/4/61
Kennaugh, W. D.	1/4/61
Davidson, D. R.	1/4/61
Treadwell, W. G.	1/4/61
Rowe, D. G.	1/4/61
Newman, E.	1/4/61
Creedy, R. E.	18/7/61
Cook, J. W. M.	22/7/61
Hall, E. S.	11/8/61
Hodson, D. H.	5/11/61
Constable, J. A.	1/2/62
Rodgers, W. D.	3/4/62
Morris, M. R.	28/4/62
Lane, G. B.	27/7/62
Clary, D. W.	6/8/62
Balcombe, R. C., *B.A.*	7/10/62
Mitchener, J. E.	6/11/62
Mackintosh, M. F.	10/12/62
Willey, J. K.	30/12/62
Easton, P. A.	7/1/63
Stolworthy, J. H. M.	25/2/63
Japp, V. H.	8/4/63
Bond, I. J.	19/4/63
Williams, D. W.	27/4/63
Clifford, D. M., *B.A.*	29/7/63
Donaldson, G. H., *B.A.*	9/10/63

Digitized by Google

Majors—contd.

Underwood, R. H.	10/11/63
Leech, J. C.	29/12/63
Cockrem, J. M., *B.Sc.*	22/3/64
Owen, J. M.	8/9/64
Hardy, R.	17/9/64
Bullen, J. F. M.	21/9/64
Edney, P. J.	15/10/64
Mitchell, K. O.	1/11/64
Mitchell, G. H.	10/5/65
Jones, E. J.	5/11/65

Captains.

Blondel, J. (*T/Maj.* 24/9/65)	15/2/59
Field, H. R. (*T/Maj.* 18/12/65)	3/3/59
Davies, G. W., *B.Sc.* (*T/Maj.* 11/9/64)	27/3/59
Richmond, H. W., *M.A.*	1/8/59
Perkin, J. F.	6/12/59
Philips, D. D.	18/2/60
Gurney, J. M.	26/3/60
Brown, C. D.	1/6/60
Bateman, D. A., *M.A.*	19/7/60
Bate, D., *B.A.*	23/7/60
Bramley, G. C. N., *M.A.*	25/7/60
Conway, M.	23/9/60
Nolan, P. T.	30/1/61
Towells, A. R.	8/3/61
Lattimer, R. J.	13/3/61
Lewins, M. J.	16/3/61
Firth, H.	26/3/61
Woods, F. H.	10/4/61
Steel, G.	6/10/61
Chamberlain, J.	15/11/61
Higgins, J. H., *B.Sc.*	16/11/61
Jolley, L. R.	9/2/62
Gibby, J. B., *B.A.*	19/2/62
Millar, A. C., *B.A.*	10/5/62
Bramley, W.	2/8/62
Rainford, J.	2/8/62
Braund, D. G.	2/8/62
Allan, J. W.	2/8/62
Athey, G. M., *B.A.*	28/9/62
Whittle, B.	24/10/62

Captains—contd.

Brosnan, J. P.	24/10/62
Clarke, P. L.	3/12/62
Bagley, D.	3/12/62
Hawes, M. K.	4/12/62
Rozier, R. L.	23/12/62
Gibbs, A. P.	7/1/63
Rogers, P. P. G.	29/1/63
Wagstaff, M. R., *B.Sc.*	14/3/63
Midgley, W.H.	8/5/63
Donoghue, J. M.	3/6/63
Axelby, L.	5/6/63
Griffiths, J., *B.A.*	2/7/63
Shovlin, T.	11/7/63
Tonkin, A. C. M.	23/7/63
Hale, R. I. G.	8/8/63
Jessop, J. H.	8/8/63
Lang, D. W.	8/8/63
Clow, P. A.	8/8/63
Griffiths, A. B.	8/8/63
Newbegin, A. S.	8/8/63
Roskell, S. L.	8/8/63
Woodhouse, J.	8/8/63
McMahon, P. G.	8/8/63
Clark, A. H.	8/8/63
Avery, J.	8/8/63
Taylor, D. M.	8/8/63
Kinsella, L. E.	8/8/63
Burch, W. J.	8/8/63
Nicol, J.	8/8/63
Cardy, B. D.	8/8/63
Campbell, C., *B.A.*	11/8/63
Weedon, J. L.	22/8/63
Clay, M., *B.Sc.*	12/9/63
Bollen, T. H.	25/10/63
McGuirk, V. A.	4/11/63
Edwards, H. D.	4/11/63
Fender, J. N.	4/11/63
Newman, R. W.	4/11/63
Wayman, B. P.	4/11/63
Norris, C. H.	4/11/63
Savill, A.St.G.	4/11/63
Lindley, L. J.	4/11/63
Bain, P. M.	4/11/63
Ball, P. J.	16/11/63

Captains—contd.

Martin, M. G.	22/11/63
Corke, J. A. T., *LL.B.*	29/11/63
Surtees, W., *M.A.*	30/11/63
Grey, C. J.	2/12/63
Forster, J. R.	4/12/63
Easthill, E.	5/12/63
Hall, K. W.	6/12/63
Somerville, P. J., *B.A.*	20/1/64
Moss, B. V., *B.A.*	23/1/64
Knowles, K. R.	23/2/64
Mapp, S.	5/3/64
Holloway, J. L.	21/4/64
Hawkins, E. R.	22/4/64
Harvey, M. A.	24/4/64
Cuthill, J. A., *B.Sc.*	30/5/64
Rose, D.	6/6/64
Drew, P. P.	22/6/64
Bland, R. J.	9/7/64
Young, J.	25/7/64
Fisher, D. W.	25/7/64
Shepherd, J. D.	25/7/64
Fry, J. A.	25/7/64
Boyes, R. H	25/7/64
Brown, G.	25/7/64
Besant, L. F.	25/7/64
Kay, A. R.	25/7/64
Smith, D. W. E.	25/7/64
Chadwick, G.	19/10/64
Anderson, D. E.	21/10/64
Broom, C. J. M.	24/10/64
Pratt, D.	3/11/64
Davage, J.H.	3/11/64
Gick, A. C.	3/11/64
Massey, O. J.	3/11/64
McInnes, J.	3/11/64
Moore, A. W.	3/11/64
West, J. D.	3/11/64
Cooper D. H.	8/11/64
Schorah, A.	20/12/64
Benner, K. C.	30/12/64
Walsh, J.	19/1/65
Higgins, M. J.	18/3/65
James, H. P.	2/5/65
Colvert, C.M.	8/5/65
Gledhill, H., *B.A.*	29/5/65
Henderson, D. *M.A.*	20/6/65
Steele, W.	22/6/65
Anthony, J., *B.A.*	29/6/65
Thomas, D.M.	15/7/65

Digitized by Google

Regular Army Limited Service Officers—*contd.*

Captains—contd.

Buckee, R. E.	11/8/65
Barker, R. P.	19/8/65
Hankins, C. W. L.	21/8/65
Simmons, W. A.	21/8/65
Fisher, C. J. P.	3/9/65
Ramsay, R. B.	3/9/65
Sharp, J. B.	11/10/65
Collins, V., *B.A.*	1/11/65
Jackson, J. C.	1/11/65
Haworth-Wood, J. M.	22/11/65
Baker, C. C.	25/12/65

Lieutenants.

Colgate, T. K.	4/4/62
Bramley, P.	11/8/62
Goose, J. R. J.	27/8/62
Gilbert, B. G.	7/9/62
Cogley, J.	22/10/62
Phillips, P. J.	19/11/62
Scott, R. D., *B.A.*	28/12/62
Owton, R. E., *B.A.*	18/2/63
Hall, T.	9/4/63
Geeves, D. C.	9/4/63
Burton, A. M.	16/4/63
Rynn, J. B.	29/4/63
Tatham, R. D.	30/4/63
Elliott, D. A.	14/5/63
Lewis, R. C. H.	4/7/63
Walters, M. J.	3/9/63
Billingham, G.	8/9/63
Nicoll, W., *B.A.*	18/9/63
Jenkins, D. R.	14/10/63
Pearce, C. C.	5/11/63
Maugham, B. F.	20/12/63
Richards, D. B.	20/12/63
Hill, L. D.	21/2/64
Crozier, R.	7/3/64
Newman, N. J.	3/9/65
Hooper, P. L., *B.Sc.*	26/10/65

2nd Lieutenants.

Cox, P. R. M.	14/12/63
†Woodcock, R. W.	6/9/65
†Horne, G. R.	6/9/65
†Hilton, A. W.	6/9/65
†Davies, N.	6/9/65
†Baker, A. D., *M.A.*	6/9/65
†Gallagher, W. E. J., *B.A.*	6/9/65
†May, F. W.	6/9/65
†Mitchell, J.	6/9/65
†Patch, R. J.	3/1/66
†Crump, H. G., *B.A.*	21/1/66

Regular Army Short Service Officers

Captains.

Ogden, J. N., *M.A.*	24/11/45
Demaine, V.	26/5/53
Akehurst, A. C. J., *T.D.*	7/10/53
Lister, N. J.	1/1/54
Baker, D. A.	4/11/55
Mayman, D. D.	28/8/56
Price, D. S., *M.B.E.*	26/7/57
Harvey, T. J.	6/9/59
Bradley, R. S.	14/3/60
Miles, T. F. J.	14/2/61
Ashworth, R. A., *B.A.*	7/7/61
Buckley, M., *M.A.*	1/4/62
Ashby, F.	1/4/62
Johnson, E.	1/4/62
Whipp, R. D.	1/4/62
Feast, L. G.	1/4/62
Barron, C. R.	1/4/62
Jones, W. G. J.	1/4/62
Bickle, M. L.	20/4/62
Rourke, B. A.	4/5/62
Hogarth, A. C.	27/6/62
Hurley, R. L.	2/8/62
Stewart, R. F., *M.A.*	23/9/62
Davies, E., *B.A.*	29/9/62
Robinson, D. A.	3/12/62
Ford, J. P.	5/12/62
Chadwick, T. M.	12/1/63
Dykins, D. W., *B.A.*	7/3/63
Williams, D. I.	13/3/63
Wheatley, P. M., *LL.B.*	17/3/63
Canning, J.	18/3/63
Western, J. R.	15/5/63
Bailey, C. P.	8/8/63
Garnett, R. T.	8/8/63
Gowland, R. H.	8/8/63
Kay, J. D. B.	8/8/63
Speight, G. C.	8/8/63
Hollier, A. J.	8/8/63
Page, T. C.	8/8/63
Sutton, M. J.	8/8/63
Little, A. C.	8/8/63
Richards, H. B.	18/8/63
Faulkner, K. C.	21/8/63
Short, A.	1/9/63
Spaughton, A. C.	11/9/63
McKenzie, D.	25/9/63
Keatinge, G. W.	17/10/63
Rudge, H. I.	26/10/63
Leake, B. J.	31/10/63
Hoskins, G. F. J.	1/1/64

Regular Army Short Service Officers—*contd.*

Captains—contd.

Bowman, G. H.	15/1/64
Marray, D.	1/2/64
Willcox, G. M.	22/2/64
Foster, W. J.	4/3/64
Gooding, D. W.	4/3/64
Bryan, M. J.	7/3/64
Thomas, W. H.	12/3/64
Paterson, D. M. I., *B.A.*	7/4/64
Hewlett, J. A.	12/4/64
Bullock, K. M.	15/4/64
Ford, L.	25/4/64
Fraser, T. A.	1/5/64
Ramsdale, G. E.	4/6/64
Dawson, R. G., *B.A.*	10/6/64
Greenwood, A.	20/6/64
Groom, T. C.	10/7/64
Clark, A. J.	22/7/64
Nicholson, W.	23/7/64
Brodie, E.	25/7/64
Barnes, J.	25/7/64
Robinson, J. R.	25/7/64
Beard, G. E. F.	25/7/64
Blueman, J. K.	25/7/64
Docherty, T.	8/8/64
Monk, G. F. M.	11/8/64
Simpkin, D. E., *B.A.*	3/9/64
Naylor, G. W., *B.Sc.*	18/9/64
O'Donnell, J. P. M.	19/9/64
Clark, P.	19/9/64
Arthur, D. W. T.	21/9/64
Donnelly, A.	2/10/64
Munnerley, G. E.	8/10/64
Moat, G. E.	19/10/64
Matthews, C. E., *B.Sc.*	20/11/64
Mardell, F. B.	25/11/64
Carroll, J.	26/11/64
Hancock, J. T.	7/1/65
MacLachlan, J. R.	8/1/65
Cocking, S. R. H.	8/1/65
McCall, G. B., *M.A.*	20/1/65
Snelgrove, G.	8/2/65
Lewis, D. J.	25/2/65
Hodge, J.	15/3/65
Peters, D. McK.	27/3/65
Redfern, S. D.	12/4/65
Nunn, R. T.	29/7/65
Fryer, D. L.	6/8/65
Acheson, A. R., *B.A.*	1/9/65
Trott, D. W.	1/9/65
Huggins, J. M., *B.Sc.*	3/9/65
Stephens, A. W.	3/9/65
Massey, J. E.	15/10/65
Jones, J. D., *B.Sc.*	21/10/65
Jeal, P. E. C.	23/10/65
Silvey, G. H.	21/12/65
Williams, A. R., *B.Sc.*	4/1/66
Bruckshaw, A. T.	6/1/66

Digitized by Google

Royal Army Educational Corps—Regular Army Short Service Officers—*continued*

Lieutenants.

Mullins, K. A. 8/9/61
Orme, T. R., *B.A.* 1/3/62
O'Shea, D. K., *B.A.* 3/3/62
Laws, W. F., *B.A.* 6/3/62
Ludwick, O. 11/3/62
Woodhouse, C. J. M. 17/3/62
Harvey, P. B., *B.A.* 26/4/62
Macfarlane, J. M., *M.A.* 3/6/62
Fry, R. W. 25/7/62
Preddy, D. F. W. 20/8/62
Newell, R. T. 31/8/62
Plant, P.A,H., *L.L.B.* 5/9/62
Roberts, M. J. 28/9/62
Mahoney, D. J. 9/10/62
Hampton, C. R., *M.A.* 23/10/62
Childs, E. J. 18/12/62
McMahon, K., *B.A.* 1/3/63
Gill, P., *B.A.* 3/3/63
Rice, D. F., *M.Sc.* 3/3/63
Lascelles-Hadwen, F. E., *M.A.* 30/5/63
Lowe, D. 11/6/63
Rashid, P. A. 21/6/63
Giles, S. R. 1/7/63
Clarke, D. H., *B.A.* 20/7/63
Graves, C. T., *B.Sc.* 13/8/63
Hardy, E. A., *M.A.* 24/9/63
Heaton, D. E. 15/10/63
Rochester, R. 16/10/63
Brown, M., *M.A.* 19/10/63
Mitford, T. A. B., *M.A.* 23/10/63

Lieutenants—contd.

Mills, J. A. W., *B.Sc.* 23/10/63
Hickman, D. J. C. 23/10/63
Isaacs, A. L. 23/1/64
Bernie, D. A., *B.A.* 21/2/64
Hill, P. A., *B.A.* 1/3/64
Law, J. E., *B.A.* 1/3/64
Collis, H. E., *M.A.* 1/3/64
Wade, M., *B.A.* 1/3/64
Birkbeck, J. 1/3/64
Turton, C. 1/3/64
Lougher, G. 1/3/64
Marshall, B. 3/3/64
Evans, A. J. R., *B.A.* 2/3/64
Ward, P. D., *B.A.* 1/7/64
Spey, I. D., *B.A.* 1/7/64
Robinson, K. 4/7/64
Johnston, H., *B.A.* 25/7/64
Janes, P., *B.A.* 18/8/64
Walker, A. C. 4/9/64
Knight, R. W. 11/9/64
McDonnell, I. 14/9/64
Windle, C. 26/10/64
Powney, R. T. 19/11/64
Cleves, C. J. 16/8/65
Bundy, W. H. 16/8/65
Welch, R. D. 16/8/65
Williams, P. J. A. 1/9/65
Carman, J. D. 1/9/65
Bull, P. D. 1/9/65
Luke, I. D. 1/9/65
James, D. T. 4/9/65
Hunter, C. I. 4/9/65
Wain, P. A. 4/9/65
Ditcham, D. 23/12/65

2nd Lieutenants.

Heffron, P. M. 16/8/65
Bailey, J. S., *B.A.* 16/8/65
†Smith, K. C. 6/9/65
†Shevlin, St. J. C. 6/9/65
†Mackay, A. I., *B.Sc.* 6/9/65
†Robins, R. T., *B.A.* 6/9/65
†McGarr, J. B. 6/9/65
†Metcalfe, C. B. 6/9/65
†Rees, J. A. 6/9/65
†Eustace, P. 6/9/65
†Newton, E. J., *B.A.* 6/9/65
†Hatch, W. 4/10/65
†Barlow, R. 3/1/66
†Tompkins, I. E. 3/1/66
†Lucas, F. T. 3/1/66
†Gilders, J. L. 3/1/66
†McNamara, G. N. 3/1/66
†Moorcroft, C. T. 3/1/66
†Flatley, A. E., *B.A.* 3/1/66

Extended Service Officers.

Majors.

Simmons, C. J. L. 20/11/54
Rawet, J. C., *M.B.E.* 5/9/55
Detheridge, E. M. 13/9/57
Waight, J. H. T. 11/11/57
Francis, R. G. 9/12/58
Porter, J. H. N. 17/12/58
Rushton, F. A. 8/9/59
Emerson, J. 13/11/59
Russell, W. G. 27/10/60
Bennett, D. V. 12/11/61
Shaw, R. A. 1/7/62
Philpott, H. D. 15/3/63
Harper, L. J., *M.B.E.*, *B.A.* 4/9/63
Williams, G. D. 1/10/64

Captains.

Bartholomew, F., *B.A.* (*T/Maj.* 28/4/57) 29/7/47
Joslin, A. F., *B.A.* (*T/Maj.* 4/8/57) 25/6/48
Pougher, B. R. E., *M.B.E.* (*T/Maj.* 1/7/59) 4/1/49
Eyre, P. L. (*T/Maj.* 1/8/53) 20/2/49
Matthews, L. A. (*T/Maj.* 16/5/55) 5/3/50
Dodd, L. L. (*T/Maj.* 4/7/55) 1/1/51
Elkington, L. J., *M.C.* (*T/Maj.* 16/9/57) 31/1/51
Watkinson, J. D. 6/4/51
Hill, F. J. 5/6/51
Storey, T. H. (*T/Maj.* 9/8/58) 1/8/51
Lawler, E. (*T/Maj.* 4/11/58) 27/9/51
Benson, G. C. 8/1/52
Edwards, S. E. C. (*T/Maj.* 1/9/59) 3/4/52
Braybrook, T. D. 15/9/52
Clark, J. F. 21/2/54
Turner, A. A. 3/6/54
Cunningham, J. 15/8/55
Walters, S. J. (*T/Maj.* 2/5/63) 6/1/57
Read, D. E., *D.S.M.* 27/1/57
Millington, G. 12/5/59
Murphy, R. 11/5/61
Cave, G. J. 1/4/62
Gillett, R. A. 1/4/62
Comby, J. C. L. 1/4/62
Challinor, R. 1/4/62
Spinks, B. F. G. 1/4/62
Vickery, A. B. 1/4/62
McCutcheon, H. 1/4/62
McEvoy, J. 26/5/62
Humphreys, A. V. 30/7/62
Neal, G. H. W. 16/9/63

Digitized by Google

ROYAL ARMY DENTAL CORPS

Within a laurel wreath, a dragon's head and sword ; beneath a scroll bearing the motto " Ex dentibus ensis." The whole surmounted by a crown.

***Agents*—Messrs. Glyn, Mills & Co., Holt's Branch.**

***Regimental Depot*—Depot and Training Establishment, R.A.D.C., Connaught Barracks, Duke of Connaught's Road, Aldershot.**

For Record Office ... ... *see* column 2903.

For Regimental Pay Office ... ... *see* column 2912.

***Uniform*—Blue. *Piping*—Emerald Green.**
***Facing Colour*—Emerald Green.**

Allied Corps
Royal Canadian Dental Corps.
Royal Australian Army Dental Corps.
Royal New Zealand Dental Corps.

Officer Commanding Regimental Depot* ... ... McCarthy, Col. F. J., *B.D.S.

***Colonels Commandant* .. ...Wall, Col. T. R., *O.B.E.*, *B.D.Sc.*, ret. pay 28/8/63**
‡Quinlan, Maj.-Gen. H., *C.B.*, *B.D.S.*, ret. pay 8/5/64

Lt. Colonels.

Greaves, C. H., *L.D.S.* 16/1/55
Rooke, C. S., *L.D.S.* 31/1/58
Foster, E. S., *F.D.S.* 17/3/58
Mackie, W. S. Y., *L.D.S.* 5/5/58
Magill, D. C., *L.D.S.* 29/12/58
Crane, N. J., *L.D.S.* 27/11/59
Elliott, G. A., *L.D.S.* 12/2/60
Parkhill, A. J., *L.D.S.* 22/1/62
Bowen, E. J., *L.D.S.* 1/4/62
Pearson, R. M., *M.B.E.*, *L.D.S.* 1/4/62
Charlton, T., *B.D.S.* 21/2/63
Brown, J. P., *L.D.S.* 4/7/63
Pearce, D. A., *L.D.S.* 7/9/63
Edmondson, R., *F.D.S.* 28/6/64
Smith, G., *F.D.S.*, *B.D.S.* 21/12/65

Majors.

Heap, C. V., *L.D.S.* 25/1/59
Docherty, R., *L.D.S.* 1/5/59
Leonard, T. S., *L.D.S.* 6/5/59
Griffiths, D. T., *L.D.S.* 15/7/59
Smith, W. R., *L.D.S.* 22/11/60
Freeman, R., *L.D.S.* 12/3/61
Fletcher, W. P., *L.D.S.* 10/5/61
Taylor, R. R., *B.D.S.* 19/7/61
Coulthard, E., *B.D.S.* 7/9/61
Baete, C. L. M., *L.D.S.* 22/10/61
Richards, F. L., *L.D.S.* 28/11/61
Hurst, H. W., *L.D.S.* 1/1/62
Brooke-Jones, D. L., *B.D.S.* 18/2/62
Milne, A. M., *F.D.S.* 1/4/62
Newell, M. J., *F.D.S.*, *B.Ch.D.* 1/4/62
Lervy, W.K., *F.D.S.* 1/4/62
Dhupa, D. V., *L.D.S.* 1/4/62
Smith, E., *B.D.S.* 24/4/62
Higham, R. F., *L.D.S.* 6/5/62
Brocklehurst, J. I., *B.D.S.* 29/5/62
Ager, D. A., *L.D.S.* 30/5/62
McMurray, J., *B.D.S.* 6/8/62
Ashenhurst, F. E., *B.D.S.* 21/8/62
Sheard, M. J. R., *B.D.S.* 16/9/62

Majors—contd.

Bell, D., *L.D.S.* 9/10/62
Gearty, N. A., *B.D.S.* 1/11/62
Hayes, D. H., *L.D.S.* 2/11/62
Meharg, T. L. C., *B.D.S.* 5/11/62
Smith, D. H., *B.D.S.* 12/12/62
Pritchard, H. C., *B.D.S.* 7/2/63
Nunn, A. R., *L.D.S.* 6/4/63
Jack, D. R., *B.D.S.* 9/6/63
Travers, P. J., *B.D.S.* 31/8/63
Ovington, H. M. J. Y., *L.D.S.* 3/12/63
Morrey, A. M., *L.D.S.* 29/12/63
Colley, A. G., *B.D.S.* 4/1/64
Newlyn, C. P., *B.D.S.* 20/1/64
Wayman, J. B., *B.D.S.* 3/3/64
Eltringham, J. K., *L.D.S.* 27/4/64
Potts, R. W., *B.D.S.* 3/8/64
Scarborough, A. D., *L.D.S.* 3/8/64
Smart, R. A., *F.D.S.*, *B.D.S.* 5/10/64
Trezona, J. D., *L.D.S.* 31/10/64
Masterson, L. J., *D.B.S.* 13/2/65
Pierce, B. D., *B.D.S.* 27/2/65
Clewer, J. F., *L.D.S.* 1/4/65
Craven, J. A., *B.Ch.D.* 1/4/65
Watson, P. J., *L.D.S.* 1/4/65
Wilson, J. W., *B.D.S.* 30/7/65
Wilberforce, P. W. C., *L.D.S.* 3/10/65

Captains.

Boulton, D., *B.D.S.* 17/3/61
Kessel, L. J., *B.D.S.* 8/4/61
Smart, G. H., *B.D.S.* 2/8/61
Mayo, D. J. C., *B.D.S.* 5/7/62
Pickard, R. L. W., *B.D.S.* 21/7/62
Parkinson, C. D., *L.D.S.* 7/9/62
Hayne, M. A., *B.Ch.D.* 24/10/62
Simper, R. D., *B.D.S.* 3/1/63
Meharg, R. B., *B.D.S.* 5/2/63
Clarke, J. C., *B.D.S.* 16/4/63
Sewell, W. A., *B.D.S.* 21/6/63
Willis, E. H., *B.D.S.* 26/6/63
Collins, W. J. N., *B.D.S.* 1/7/63

Captains—contd.

Kay, J., *B.D.S.* 18/7/63
Gwynne, A. L., *B.D.S.* 7/1/64
Green, D. L. J. D., *B.D.S.* 13/1/64
Roberts, C., *B.D.S.* 18/3/64
Young, A. T., *B.D.S.* 16/7/64
Fisher, J. P., *B.D.S.* 20/7/64
Eyles, A. M., *B.D.S.* 21/12/64
Deere, E. G., *B.D.S.* 21/12/64
Knott, N. J., *B.D.S.* 21/12/64
Warrack, W. M., *B.D.S.* 23/7/65
Allan, A. J., *B.D.S.* 27/7/65
Watson, R. M. G., *B.D.S.* 27/7/65
Edwards, J. D. E., *B.D.S.* 12/8/65
Gillibrand, R., *B.D.S.* 21/12/65
Fryer, K. W., *B.D.S.* 23/12/65

2nd Lieutenants.

†Davies, R. 26/9/60
†Merritt, R. 27/9/61
†Peacock, T. R. 27/9/61
†Jeffrey, R. 18/4/62
†Horobin, P. R. 1/9/62
†Walsh, T. F. 23/9/62
†Jones, E. G. 24/9/62
†Tubby, R. J. 24/9/62
†Miller, S. F. N. 24/9/62
†Hawkesby-Mullins, D. C. 24/9/62
†Watts, T. L. P. 27/9/62
†Beattie, J. R. 31/3/63
†Laxton, D. G. 31/3/63
†Rapley, M. G. 31/3/63
†Townsend, M. R. 22/9/63
†Poole, S. J. 22/9/63
†Loomes, R. S. 22/9/63
†Purkiss, C. M. 6/7/64
†Scott, C. F. 28/9/64
†Brown, P. J. N. 4/10/64
†Hardy, J. H. 27/9/65

‡ Representative Colonel Commandant for 1966.

Digitized by Google

Royal Army Dental Corps—*continued*

Regular Army (Non-Dental) Officers.

Major.

Loveday, H. W. 2/9/64

Captain.

Halls, S. J. 14/1/66

Lieutenant.

Hopton, D. H. P. 4/7/63

Steer, M. J. 15/12/65

Regular Army Short Service (Dental) Officers

Majors.

O'Gorman, J. A., *B.D.Sc.* 11/1/47

Black, T. W. J., *L.D.S.* 29/1/55

Beynon, A. G., *L.D.S.* 6/11/55

Birkett, C. R. W., *B.D.S.* 20/6/57

Watson, R. S., *L.D.S.* 29/11/57

Menzies, W. I., *L.D.S.* 5/4/59

McCormack, J., *L.D.S.* 17/4/59

Breslin, H., *L.D.S.* 8/8/60

Thomas, W. L., *B.D.S.* 29/4/61

McGill, J. G., *B.D.S.* 2/9/61

Thomas, W. R., *L.D.S* 23/8/62

Hawkins, J., *B.D.Sc.* 21/5/64

Roberts, D. S., *B.D.S.* 17/7/64

MacEwan, J. F., *B.D.S.* 6/8/65

Scoones, C. C., *L.D.S.* 7/10/65

Onions, J. P., *B.D.S.* 6/1/66

Captains.

Haworth, T., *B.D.S.* 5/3/61

øThomson, P. L., *B.D.S.* 15/5/61

øPowell, I., *L.D.S.* 4/4/62

Bhabutta, R. L., *B.D.S.* 28/5/62

Bastick, T. M., *B.D.S.* 7/1/63

Shaw, H., *B.D.S.* 18/1/63

Conway, J. A. H., *B.D.S.* 23/1/63

øHughes, A. E. T., *L.D.S.* 25/3/63

øMcDermott, E., *L.D.S.* 1/5/63

Stock, C. J. R., *B.D.S.* 2/7/63

Regular Army Short Service (Dental) Officers—*contd.*

Captains—contd.

Brocklebank, M. R., *B.D.S.* 10/7/63

Stewart, J. C., *B.D.S.* 22/7/63

Young, K. M., *B.D.S.* 19/8/63

Strong, G. C., *B.D.S.* 4/9/63

Clements, J. S., *B.D.S.* 5/9/63

McConnachie, D. D., *B.D.S.* 11/11/63

øKennedy, I. A. S., *B.D.S.* 9/12/63

Ellis, P. W., *B.D.S.* 10/2/64

Ford, G. B. C., *B.D.S.* 19/3/64

Sayzeland P. A., *B.D.S.* 26/6/64

Atkinson, J., *B.D.S.* 1/7/64

øManton, E. A., *B.D.S.* 2/7/64

Lightfoot, C. J. H., *B.D.S.* 6/7/64

Reid, A. M., *L.D.S.* 11/7/64

Clark, G. E., *B.D.S.* 20/7/64

Fraser, J. F., *B.D.S.* 20/7/64

Deacon, W. R., *B.D.S.* 21/7/64

Hendry, M. J., *B.D.S.* 28/7/64

Wright, P. A., *B.D.S.* 29/7/64

Frost, D. A., *B.D.S.* 11/11/64

Fleet, J. D., *B.D.S.* 14/12/64

Nuttall, B. J., *B.D.S.* 21/12/64

Marshall, A. S. G., *B.D.S.* 21/12/64

Burr, R. G. D. M., *B.D.S.* 15/1/65

Lachlan, C. R. T., *L.D.S.* 15/1/65

Stagg, J. R. E., *B.D.S.* 25/1/65

Durbin, A. J., *L.D.S.* 11/3/65

Bolsover, C. R., *L.D.S.* 15/3/65

Price, D. G., *B.Ch.D.* 30/3/65

Bowling, H. M., *B.D.S.* 24/6/65

Knowles, H. R., *B.D.S.* 24/6/65

Arthur, P., *B.D.S.* 5/7/65

Bishop, E. R., *B.D.S.* 5/7/65

Irving, T. C., *B.D.S.* 5/7/65

Regular Army Short Service (Dental) Officers—*contd.*

Captains—contd.

Arends, A. C. B., *B.D.S.* 12/8/65

Wilkinson, M. D., *B.D.S.* 18/9/65

Hartles, R.P.W., *B.D.S.* 29/12/65

Budden, J.C., *B.D.S.* 29/12/65

Ellis, L. G. C., *B.D.S.* 30/12/65

Harborth, B. K. M., *B.D.S.* 7/1/66

Purnell, M. J. C., *B.D.S.* 7/1/66

Steed, M. S., *B.D.S.* 10/1/66

Salter, C. R. C., *B.D.S.* 10/1/66

Clark, C. D. G., *B.D.S* 10/1/66

2nd Lieutenants.

†Staines, R. 18/12/62

†Ekins, M. V. 31/3/63

†Wilde, D. 25/8/63

†Dunn, I. 30/12/63

†Dobson, L. E. 30/12/63

†Spriggs, M. A. 11/3/64

†Fleming-Jones, D. P. 8/6/64

†Hawkes, A. J. 6/7/64

†Hopkin, B. A. 6/7/64

†Walford, R. A. E. 28/9/64

†Wilkinson, S. W. 28/9/64

†Thompson, N. J. 17/3/65

†Crafts, J. K. 6/9/65

†Lee, C. H. W. 6/9/65

†Smith, B. S. 6/9/65

†Allwood, J. 6/9/65

†Phillips, J. P. 13/12/65

†Doyle, P. G. 20/12/65

Regular Army Short Service (Non-Dental) Officers

Captain.

Britnell, B. W., *M.B.E.* 19/12/62

ø Denotes a woman officer.

Digitized by Google

Army Emergency Reserve

Captains.

Hand-Bowman, D., *L.D.S.* 20/9/55

Lee, D. W., *B.D.S.* 18/2/63

National Service Officers

Captains.

Barker, D. B., *B.D.S.* 13/6/61

French, A. E., *B.D.S.* 8/9/62

Spence, P., *L.D.S.* 15/9/62

Stroud, A. G., *B.D.S.* 15/9/62

Longstaff, W. R., *B.D.S.* 15/9/62

Johnson, P. H., *B.D.S.* 15/9/62

Humphreys, J. R., *B.D.S.* 15/9/62

Beardon, R. J., *L.D.S.* 15/9/62

Griffiths, M. J., *B.D.S.* 5/10/62

Mason, E. McL., *B.D.S.* 20/10/62

Webb, M. B., *B.D.S.* 20/10/62

Hayton, K. C., *L.D.S.* 20/10/62

Walpole, M. R. H., *L.D.S.* 12/11/62

Barbenel, J. C., *B.D.S.* 25/11/62

Wilson, G. E., *B.D.S.* 1/12/62

Sandham, J., *L.D.S.* 1/12/62

Isaacson, K. G., *L.D.S.* 1/12/62

Hicks, K. A., *L.D.S.* 1/12/62

Barnett, D. S., *B.Ch.D.* 1/12/62

Leech, J. B., *L.D.S.* 27/2/63

Territorial Army

Lt.-Colonels.

Hood, F. J. C., *T.D.*, *B.D.S.* 6/1/64

Harrison, J. T. W., *T.D.*, *L.D.S.* 6/1/64

Majors.

Howe, G. L., *T.D.*, *F.D.S.* 10/5/56

Newman, H., *T.D.*, *B.D.S.* 14/3/57

Lewars, P. H. D., *M.B.*, *B.D.S.* 4/8/58

Sherratt, R. G. D., *T.D.*, *L.D.S.* 1/1/59

Wilson, A. M., *L.D.S.* 1/6/59

Wilmot, G., *T.D.*, *B.D.S.* 4/8/59

Tweddle, E., *L.D.S.* 10/3/60

Taylor, K. R., *T.D.*, *L.D.S.* 26/3/60

Wallace, L. J., *L.D.S.* 3/1/61

Clarke, P. B., *F.D.S.* 1/4/62

Cooksey, M. W., *B.D.S.* 1/4/62

Park, I. T., *B.D.S.* 18/2/63

Ruderman, M., *L.D.S.* 1/4/63

Hindle, M. O., *B.D.S.* 1/1/64

Gorman, J. M., *M.D.S.* 1/3/64

Smith, K. A., *T.D.* 22/4/64

Bowman, J. C., *B.Ch.D.* 9/9/64

Richards, J. F., *L.D.S.* 29/9/64

Little, F., *L.D.S.* 13/11/64

Van den Berg, J. S., *L.D.S.* 4/8/65

Territorial Army—*contd.*

Captains.

Stockland, J., *B.D.S.* 31/8/60

Calder, K. D., *L.D.S.* 20/12/61

Thomasson, W. F., *L.D.S.* 10/1/62

Gallagher, J. P., *B.D.S.* 1/4/62

Cairns, J. W. J., *B.D.S.* 12/6/62

Wilson, C. A., *B.D.S.* 26/1/63

Morton, J. D. K., *B.D.S.* 4/6/64

Fletcher, J. M., *L.D.S.* 7/6/64

Stafford, G. D., *L.D.S.* 8/9/64

Singleton, J. McL., *B.D.S.* 4/11/64

Anderson, D. S. W., *B.D.S.* 1/4/65

Wynne, T. H. M., *B.D.S.* 12/4/65

Digitized by Google

ROYAL PIONEER CORPS

A rifle, a shovel and a pick "piled" with a laurel wreath superimposed, and a scroll below bearing the words "*Labor Omnia Vincit*"; the whole surmounted by a crown.

Agents—Lloyds Bank Limited, Cox's & King's Branch.

Regimental Depot—Simpson Barracks, Northampton.

Regimental Journal—"The Royal Pioneer", Commandant, Depot, The Royal Pioneer Corps, Simpson Barracks, Northampton.

Regimental Association—The Royal Pioneer Corps Association, 51, St. George's Drive, London, S.W.1.

For Record Office ... ... *see* column 2903.
For Regimental Pay Office ... ... *see* column 2912.

Uniform—Blue. *Piping*—Scarlet.
Facing Colour—Scarlet.

Colonel Commandant ... Cowley, Lt.-Gen. *Sir* John G. *K.B.E.*, *C.B.*, *A.M.*, Col. Comdt. R.E., ret. pay, *i.d.c.*, *p.s.c.*

Officer Commanding Depot .. Pope, Lt.-Col. G. W.

Brigadier.

Austin, R. D. 26/2/65

Colonel.

Walker, C. F. 26/2/65

Lt.-Colonels.

Tolley, R. S. 15/2/60
Pope, G. W. 5/6/62
Smith, E. C. 16/12/62
Addy, A. J., *p.s.c.* 26/2/65

Majors.

Clarke, W. 15/1/54
Cutbush, H. J., *M.B.E.* 8/2/54
Logan, J. S. 4/3/54
Leates, M., *M.C.* 10/5/54
Freeman, H. W. (*T/Lt.-Col.* 2/11/64) 13/7/54
Stanley, H. T., *M.B.E.* 3/8/54
Young, E. W. 12/8/54
Waterhouse, H. M. 17/8/54
Whelband, R. G. (*T/Lt.-Col.* 1/4/65) 27/8/54
Soden, A. C. (*T/Lt.-Col.* 1/4/65) 27/11/54
Clark, L. A. L. (*T/Lt.-Col.* 25/3/65) 20/12/54
Seaton, G. D. 4/1/55
Hammon, H. J. 5/1/55
Barber, E. C. 26/2/55
Eames, G. F. 6/5/55
Warren, D. A., *M.B.E.*, *p.t.s.c.*, (*T/Lt.-Col.* 12/11/64) 23/5/55
Cusack, C. M. 11/9/55
Mackenzie, G. 15/12/55
Haines, G. E., *D.C.M.* 18/2/56
Ryall, J. B. 30/6/56
Marot, P. E. 6/4/57

Majors—contd.

Tyler, W. K. 8/8/57
Mutch, A. F. 13/1/60
Legge, P. B. 1/3/60
Hainsworth, D. M., *D.S.C.* 26/8/60
Tierney, C. R. H. 2/9/60
Biggs, A. 14/12/60
Davey, C. C., *p.l.* 11/6/61
Haynes, J. A. 2/12/61
Walker, G. C. 9/1/62
Taylor, J. D. S. 12/2/62
Lee, M. G. 28/2/62
Ridings, N. T. 21/7/62
Rickard, A. J. 13/2/63
Thomas, W. M. 22/11/63
Lawson, B. W. P. 4/2/64
Webster, B. A. 16/3/64
Napier, J. A. O. 29/3/64
Colville, R. S. 28/12/64
Mills, A. E. 26/5/65

Captains.

Standley, P. J. 8/2/59
Lucas, F. J. (*T/Maj.* 9/4/65) 15/4/59
Grinnell-Moore, M. J. 21/4/59
Wells, W. G. J. 31/7/59
O'Connell, P. J. 31/7/59
Gurhy, J. W. 10/6/60
Buck, T. N. (*T/Maj.* 1/1/64) 22/11/60
Taylor, A. S. 1/2/61
Forster, J. H. 4/2/61
Myers, M. H., *M.B.E.* 18/2/61
Burnett, M. T. 7/12/61
Piper, G. E. 22/12/62
Hickman, H. J. 20/8/63
Wells, G. L. P. 17/1/64
Nichols, G. J. J. 7/7/64
Etherington, C. 16/3/65
Higginbotham, D. R. 8/4/65
Wallace, N. A. 22/8/65

Lieutenant.

Snowdon, J. B. (*T/Capt.* 20/8/65) 17/7/62

Quarter-Masters.

McNally, O. P. 31/12/55
capt. 31/1/61
Warren, E. R. 5/2/62
capt. 28/9/63
Atkins, K., *M.B.E.* *lt.* 8/5/65

Regular Army Limited Service Officers

Major.

Allen-Mills, B. 9/4/65

Captains.

Black, W. 2/3/50
Boreham, W. J., *M.C.* 19/1/51
Monson, G. J. C. H. 30/9/52
Abbott, R. D. (*T/Maj.* 6/10/65) 17/10/52
Sheffield, V. H. C. 29/9/53
Berrett, G. S. 22/1/57
Gough, J. M. 4/2/57
Jennings, M. E. 9/3/57
Randerson, R. 23/9/57
Reynolds, A. J. 24/9/61
Howard, M. J. P. 1/10/62
Hudson, J .W. 14/2/64
Innocent, R. L. 18/6/64
McDonald, R. F. 1/10/64

Lieutenants.

Smythe, T. S. 16/3/62
Bradley, G. R. S. 17/10/64

Digitized by Google

Regular Army Short Service Officers

Captains.

Jones, C. T. J. 3/1/61
Thompson, J. L. (*T/Maj.* 17/6/63) 6/6/61
Estop, V. H. L., *M.B.E.* 13/6/61
Clark, G. 9/8/63
Ingram, W. E. 27/4/65

Lieutenants.

Heap, J. W. 8/8/62
Bennett, R. J. 1/6/65
Lewis, C. G. 3/1/66

2nd Lieutenants.

Baird, P. D. N. 18/7/64
Hill, G. 16/1/65
Wither, R. 10/7/65

Extended Service Officers.

Majors.

Wise, G. W. B., *M.B.E.* 31/12/57
Calder, G. T., *M.B.E.* 7/10/58

Captains.

Sanders, W. E. 1/9/48
Allan, E. A. 1/1/49
Odams, G. T. 25/3/50
Elliott, E. R. 26/1/59
Royle, J. A. N. R. 6/4/65

Lieutenant.

Davies, D. D. L. 30/1/61

Malayan Section

Captains.

Narayanasamy, R. 1/4/62
Bin Yusoff, M. 3/9/63

Lieutenant.

Bin H. J. Siraj, K. 11/10/60

Army Emergency Reserve

Hon. Colonel.

Connolly, Lt.-Col., H. F. P., *E.R.D.* 13/7/62

Lt.-Colonel.

Forster, S. W., *E.R.D.* 31/10/64

Captains.

Macooby, V. H. 1/11/54
Wilson, H. (*A/Maj.* 1/11/64) 23/11/54
Paterson, J. G. N. (*A/Maj.* 1/11/64) 15/2/57
Olphin, E. T., *E.R.D.* (*A/Maj.* 1/11/64) 1/1/59
Granham, N. 25/1/62

Lieutenants.

Anderson, J. S. (*A/Capt.* 1/11/64) 29/1/56
Woolfall, R. J. (*A/Capt.* 1/11/64) 5/8/56
Broom, K. J. (*A/Capt.* 1/11/64) 27/9/56
Rudge, H. G. T. (*A/Capt.* 1/11/64) 28/2/57
Miller, R. L. 27/3/58

Army Emergency Reserve—*contd.*

Lieutenants—contd.

Walmsley, J. 29/5/58
Stafford, G. H. 8/3/59
Bloodworth, A. S. 11/7/59
Thomas, M. C. 17/9/59
Neave, R. G. 17/1/60
Knock, W. W. 27/7/60
Grisdale, J. C. 29/11/60
Wilks, P. J. 15/10/64

National Service Officer

Lieutenant.

Duckworth, J. 27/12/62

Digitized by Google

INTELLIGENCE CORPS

A rose within two branches of laurel surmounted by a crown; below the laurel a scroll inscribed "Intelligence Corps."

"Manus Dat Cognitio Vires".

Agents—Lloyds Bank Limited. Cox's and King's Branch.

Regimental Depot—Templer Barracks, Ashford, Kent.

Regimental Journal—"The Rose and the Laurel" Templer Barracks, Ashford, Kent.

Regimental Association—"The Intelligence Corps Association" Templer Barracks, Ashford, Kent.

For Record Office ... ... *see* column 2903.
For Regimental Pay Office ... ... *see* column 2912.

Uniform—Blue. *Piping*—Green.

Facing Colour—Green.

Allied Corps

Canadian Intelligence Corps.

Australian Intelligence Corps.

Colonel-Commandant ... ... Lloyd Maj.-Gen. R.E., *C.B.*, *C.B.E.*, *D.S.O.*, *M.A.*, w. ret. pay., *t.d.c.*, j.s.s.c., *p.s.c.*... ... ... 2/4/64

Corps Lieutenant Colonel—Carter, Lt-Col. C. T., *O.B.E.*, *p.s.c.*

Lt.-Colonels.

§Aubrey-Smith, D. H., *M.B.E.*, *M.A.* j.s.s.c., *p.s.c.* 1/4/60

§Green, R., *p.s.c.* 20/3/61

Dodds, R., *T.D.*, *p.s.c.* 15/5/62

Carter, C.T., *O.B.E.*, *p.s.c.* 16/5/62

Chown, A. F., *M.B.E.*, *p.s.c.* 29/8/62

Richards, R. M., *s.q.* 7/3/63

Fielder, J. A., *M.B.E.*, *s.q.* 1/4/64

Lt.-Colonel (Employed List (1)).

Rich, A. G. 5/8/64

Majors.

Pierce, R. F., *s.q.* (*T*/*Lt.-Col.* 23/11/64) 15/12/53

West-Knights, J. J. W., *p.t.s.c.* 8/1/54

Gimblett, J. D. 7/5/54

Cox, P. G. 28/1/55

Thomas, M. R. O., *s.q.* 15/4/55

Goulding, G. S., *p.s.c.* (*T*/*Lt.-Col.* 15/4/65) 29/6/55

Robson, F. G., *p.s.c.*, *p.l.* (*T*/*Lt.-Col.* 12/6/64) 20/7/55

Otten, P. G., *p.t.s.c.* 19/2/56

Cross, J. A., *p.t.s.c.* (*T*/*Lt.-Col.* 10/12/65) 9/5/56

Stephen, A. M., *s.q.* 17/9/56

Wilson, J. B., *s.q.* (*T*/*Lt.-Col.* 10/9/65) 28/10/56

Aston, M., *p.s.c.*, G. 7/7/57

McGowan, G. T., *M.B.E.* 12/9/57

Cave, T. A., *s.q.*, *p.t.s.c.*, 25/9/57

Majors—contd.

Mears, K. J., *p.s.c.* 19/1/58

Levinson, J. H., *s.q.* 3/2/58

Goss, P. J., *f.s.c.*(*FR*), *s.q.* 26/5/58

Dunkley, N. J., *p.s.c.* 14/11/58

Madsen, E. B. 26/7/59

Wilkes, K. J. 30/5/60

Vearncombe, C. A. 28/6/60

Perrett-Young, M. J. D., *s.q.* 8/9/60

Stevens, K. G. 6/10/60

Lacey-Johnson, L. L. 9/8/61

Miroy, R. H. 20/9/61

Davies, R. O. 16/12/61

Emerson, J. A. 22/12/61

Cole-Mackintosh, R. E. 22/12/61

Bignell, R. H. H. 14/10/62

May, B. A. 3/12/62

Southwood, A. H. 16/12/62

Muskett, L. F. J. 22/7/63

Frazer, K. M. L. 22/7/63

Backhouse, J. 19/11/63

Nicholson, J. R., *M.B.E.* 20/11/63

Hawker, D. S., *p.s.c.* 9/2/64

Fraser, P., *p.h.*, *p.l.* 9/2/64

Collins, R. K. 3/8/64

Kerr, J. K. 29/11/64

O'Hare, I. M. G. 30/11/64

Parritt, B. A. H., *M.B.E.*, *p.s.c.* 8/2/65

Wallace, I. M. 8/2/65

Walker, R. M. B., *M.C.*, *p.s.c.* 8/2/65

Whatmore, D. E. 24/5/65

Boxsll, P. G. 1/8/65

Halsall, A. C. L. 14/1/66

Heath, M. J. 6/2/66

Captains.

Whipp, A. 31/7/59

Liley, M., *p.s.c.* 31/7/59

Van Gelder, J. A. 5/10/59

Shears, J. B. 12/2/60

Stitt, W. S. 6/8/60

Barham, J. R. 6/8/60

Kelly, J. D. L. 4/2/61

Pickles, G. K. 16/12/61

Shaw, R. W. M. 16/12/61

Urquhart, K. 23/3/62

Sloan, H. M. 24/5/62

Cousins, J. M. 7/7/62

Allan, J. R. M. 26/10/62

Althorp, J. F. C. 7/5/63

Landolt, J. D 20/12/63

Sadler, J. N. 20/12/63

Dodgson, H. de S. (*T*/*Maj.* 1/2/66) 6/6/64

Thomas, M. H. 2/8/64

Kennedy, A. I. 19/12/64

Terry, B. J. 19/12/64

White, R. A. S. 7/2/65

Crawford, A. K. 15/2/65

Redler, L. M. 8/1/66

Anderson, W. R. G. 20/1/66

Digitized by Google

Lieutenants.

Bourne, M. T. J. 23/1/62

Small, S. G. (*T/Capt.* 1/7/65) 8/4/62

Lewis-Jones, P. H. 16/6/62

Tantum, G. A. 16/6/62

Ford, M. P. 28/6/62

Burnham, T. M. W. (*T/Capt.* 27/10/65) 17/7/62

Waters, D. J. 4/10/62

Lyons, H. S. 3/1/63

Hook, C. G. 29/1/63

Venn, D. J. 22/6/63

Shirlaw, K. H. L. 10/9/63

Durman, M. D. 9/12/63

Langstaff, R. A. 4/2/64

Jackson, M. D. 20/6/65

Head, M. A. W. 20/6/65

Champion, N. J. 3/11/65

Robinson, P. A. 31/1/66

2nd Lieutenants.

Reece, D. 18/12/64

Parr, C. D. 30/7/65

Furzer, M. D. 30/7/65

†Somerville, R. T. 11/9/65

Box, A. M. 17/12/65

Quarter-Masters.

Devitt, D. *maj.* 1/4/60

Leary, W. W., *B.E.M.*, 15/8/60
lt.-col. 14/8/65

MacDonald, A. G. 10/10/60
maj. 19/7/64

Floate, E. A. 27/2/61
capt. 21/9/62

Stephenson, W. *capt.* 11/9/61

Rutter, K. 25/9/61
capt. 26/5/62

Gibson, G. *lt.* 10/1/63

Technical Duty Officers.

Beard, S. R. W., *M.B.E.* *maj.* 13/7/56

Barnard, W. C. 9/1/62
capt. 12/1/66

Francis, D. J. *lt.* 18/2/65

Regular Army
Limited Service Officers

Captains.

Mole, C. K. (*T/Maj.* 16/7/64) 19/10/51

Gatt, J. V., *M.B.E.* 1/2/52

Jenkins, G. L. D. 6/5/56

Jago, K. D. (*T/Maj.* 22/2/65) 16/4/59

Buckingham, J. R. 2/1/61

Samuels, B. E. 15/2/62

Lieutenants.

Elliott, M. V. 21/4/62

Stevens, A. M. 12/2/63

Edwards, A. A. W. 30/1/66

Regular Army
Short Service Officers

Captains.

Edwards, A. J. 31/1/63

Corderoy, L. T. F. 15/11/63

Lieutenants.

Haisley, J. R (*T/Capt.* 1/8/65) 19/4/62

McIntyre, Cranko, P. H. 4/3/64

Cleare, G. M. 1/7/65

Harding, A. R. 5/7/65

Briffa de St. Vincent, E.P. E. 20/11/65

Cooper, R. L. 22/11/65

2nd Lieutenants.

Hinxman, R. V. 11/63

Orpin, J. S. 15/2/64

Harland-Clarke, A. J. 15/2/64

Lett, M. R. 15/2/64

Van-Orden, G. C. 15/2/64

Cooling, I. R. 2/5/64

Nicol, I. A. 2/5/64

Pearson, G. W. 2/5/64

Denham, S. C. 18/7/64

Halley, K. I. R. 18/7/64

Wickham, J. L., *B.A.* 20/9/64

Brown, T. J. 3/4/65

McMullen, J. J. 3/4/65

Extended Service Officers.
Majors.

Francis, K. D. 28/7/54

Sedgwick, W. B., *M.B.E.* 6/9/54

Pickwoad, R. W. 6/6/58

Kennington, E. E. 4/7/59

Russell, P. L., *M.C.* 4/5/62

Regular Army
Short Service Officers—*contd.*
Extended Service Officers—contd.

Captains.

Riley, R. F., *M.B.E.* (*T/Maj.* 16/4/59) 22/7/50

Morley, J. W. (*T/Maj.* 1/7/65) 1/5/52

Gibb, H. J. 22/3/53

Evanson, R. B. (*T/Maj.* 8/4/65) 6/5/53

Horsman, F. S. (*T/Maj.* 23/8/65) 28/11/54

Dimech, A. J., *M.C.* (*T/Maj.* 1/4/64) 4/1/55

Hall, E. C. W. R. 25/1/55

Jarvis, G. T. 9/1/58

O'Neill, G. F. 28/3/59

Army Emergency Reserve

Majors.

Molloy, T. R., *M.C.* 26/8/50

Rees, J. L., *E.R.D.* 1/5/54

Whitehead, P. 22/12/61

Captains.

Beckett, P. H. T. (*A/Maj.* 5/6/63) 25/1/57

Gilbert, D. R. 19/9/58

Lusher, J. K. 1/5/61

Jory, G. A. 1/11/61

Northcote, E. F. 21/3/62

Waddington-Feather, J. J. 25/3/63

Lieutenants.

Tye, J. H. 13/3/55

Evans, J. C. (*A/Capt.* 12/3/64) 20/7/56

Prentice, F. T. 27/11/58

Sharp, J. B. 3/5/59

2nd Lieutenant.

†Taylor, W. V. 5/10/64

National Service Officer

Lieutenant.

Fairchild, M. A. 7/2/63

Digitized by Google

TERRITORIAL ARMY

Hon. Colonels.

Lloyd, Maj.-Gen. R. E., *C.B.*, *C.B.E.*, *D.S.O.*, *M.A.*, w., ret. pay, *i.d.c.*, j.s.s.c., *p.s.c.* 23/9/62

Frend, Lt.-Col. E. W., *O.B.E.*, *T.D.* 8/5/64

Lt.-Colonels.

Reid, J., *T.D.* 1/12/57
Cahill, A. J. L. (*Seconded to O.T.C.*) 1/9/63
Head, E. H., *T.D.* 11/1/65

Majors.

Greenewich, P., *T.D.* 1/6/56
Keeler, C. L., *M.B.E.*, *T.D.* 1/2/57
Rodgers, A. M. N. 26/6/59
Sherwin, J. A., *T.D.* 22/12/59
Bryer, R. J. W., *T.D.* 8/5/60
Perry, D. N., *T.D.* 24/6/60
Burroughs, R. H., *T.D.* 1/7/60
Mathews, M. C., *T.D.* 3/11/60
Workman, C. J. 7/2/61
Pook, F. P. 1/4/61
Etchells, E. M., *T.D.* 1/4/61
Kenway, H. C. 1/9/61
Olsson, J. F. 1/11/62
Rodger, A. S. D., *T.D.* 1/11/62
Young, A. 7/3/63
Millar, J., *T.D.* 17/6/63
Goy, E. D., *T.D.* 17/6/63
Corcos, B. R. 17/6/63
Fint, J. D., *T.D.* 1/8/63
Bond, P. H., *T.D.* 1/10/63
Wilton, G. C., *T.D.* 1/5/64
Buxton, W. B., *T.D.* 1/1/65
Appleby, W. D. C., *T.D.* 2/1/65
McLay, I. F., *T.D.* 11/1/65
Thelwall, E. S., *T.D.* 1/7/65
Creagh, G. P. V. 1/7/65
Webb, S. L., *M.B.E.* 2/11/65

Captains.

Purkis, J. M. 15/12/48
Hutley, D. S. A., *G.M.* 11/2/49
Hodgson, R. 3/10/51
Thomas, A. C. G. 6/1/52
Pullinger, C. S. 7/3/53
Harris, J. F. G., *T.D.* 8/5/53
Chaskin, N. F., *T.D.* 1/9/53
Walshaw, J. V. 12/1/54
Smith, W. I. M. 28/3/54
McCallum, W. C. 1/4/54
Gooderham, K. W. B. 14/6/54
Cox, F. A., *D.F.C.* 29/6/54
Bevan, M. P. J. 11/4/55
Colles, C. P. T., *T.D.* 1/5/55
Marriner, A. E. 1/11/55
Elford, W. R., *T.D.* 1/1/56
Drinkwater, J. L. 12/2/56
Barber, E. C., *T.D.* 27/6/56
Daw, B. C. 18/9/56
de Lange, A. E. 2/12/56

Captains—contd.

Orrom, M. H., *T.D.* 1/1/57
Smith, R. J. 21/1/57
Dann, H. W. 17/2/57
Winn, J. C., *T.D.* 1/7/57
Brown, D. 5/2/58
Eltringham, D. N. 17/2/58
Fitzjohn, B. S. 11/4/58
Coningsby, T. A. C. 1/6/58
Groves, R. B. (*A/Maj.* 29/8/61) 9/6/58
Whittaker, R. C. C. 22/9/58
Pendlebury-Green, A. 1/11/58
Austin, G. F. 10/1/59
Clark, A. F. F. 11/5/59
Dalby, J. C. 11/5/59
Munro, R. W. 1/6/59
Hobson, E. 19/8/59
Taylor, C. H. 1/10/59
MacKenzie, A. I. F. 1/10/59
Samson, G. H. F. 1/11/59
Donaghy, J. S. 1/12/59
Gray, J. 17/3/60
Miles, D. G. 1/4/60
Clough, J. A. 3/5/60
Booth, R. P. 1/7/60
Ousgood, J., *T.D.* 1/4/61
Garlick, G. C. 1/4/61
Robinson, G. W. 1/4/61
Grear, A. C. L. 1/9/61
Deakin, A. W. 1/11/61
Archer, R. G. 1/1/62
Pemble, V. D., *T.D.* 1/1/62
Berry, D. J. 9/1/62
Long, D. E. 1/3/62
Avis, A. H. 1/4/62
English, J. 1/10/62
Moth, P. W. 1/12/62
Burgess, R. S. 2/12/62
Mander, D. J. 3/12/62
Richards, P. W. E. 15/1/63
Casey, M. P., *T.D.* 5/5/63
Evans, T. M. 1/6/63
Cooper, N. A. 1/6/63
Palmer, J. F. 3/6/63
Barclay, B. A. G. 4/6/63
Paisley, D. S. 5/6/63
Gemson, L. 23/6/63
Chumas, H. J 23/6/63
Mancey-Jones, M. 23/6/63
Gessler, H. 23/6/63
Wood, D. R. 23/6/63
Criddle, G. M. 28/7/63
Spencer, K. W. 1/10/63
Hiskett, M. 24/10/63
Mellows, A. R. 1/1/64
Hepburn, A. F. 1/1/64
Wiggans, W. 1/1/64
King, R. B. 1/1/64
Mann, P. H. 1/1/64
Fabel, J. M. A. 1/2/64
Garratt, F. P. 1/3/64
Redmond, E. G. 2/4/64
Kirke, F. J. 1/5/64
Ferry, M. N. 11/6/64
Ide, J. M. (*Seconded to O.T.C.*) 1/9/64
Emmerson, P. 2/11/64
McGill, D. G. 1/12/64
Irwin, G. T. 1/4/65
Fraulo, R. S. 2/4/65
Griffiths, G. J. 3/4/65
Brown, A. E. 19/6/65
Cruikshank, J. A. 19/6/65
Gleeson, D. B. 1/8/65
Lewer, M. E. 1/9/65
Lynham, R. G. 12/11/65
Wardle, P. L. 5/1/66

Lieutenants.

Iball, E. K. 29/12/55
Wiggans, M. J. 1/12/57
Forster, J. A. 26/10/58
Savage, T. E. 3/7/59
Elbourne, G. M. 28/11/59
Gough, P. E. 28/11/59
Preston, N. R. 28/11/59
Harrison, P. J. 24/10/60
Woff, R. A. 21/2/61
O'Henney Sibley, M. F. J. 12/5/61
Pearson, J. W. 8/7/61
Reay, J. R. 27/8/61
McCann, J. R. (*A/Capt.* 2/9/65) 13/11/61
Cook, A. (*Seconded to O.T.C.*) 8/3/62
Bayliss, B. A. 17/4/62
Thomson, F. J. 25/4/62
Hallam, A. R. 24/5/62
Siggars, J. T. 25/11/62
Pepper, E. B. 20/12/62
Crothers, T. 1/5/63
Krolick, I. 28/5/63
Field, T. H. E. 3/7/63
Burden, A. R. 13/8/63
Morris, J. R. 11/10/63
Coles, D. A. 9/12/63
Winters, R. G. 9/2/64
Hudson, J. P. 14/2/64
Rushen, B. J. 15/2/64
Hall, E. G. 26/5/64
Balding, D. 29/5/64
Stott, A. W. 27/6/64
Markham, D. J. 11/9/64
Andrews, A. J. 25/10/64

2nd Lieutenants.

†Simmonds, G. 5/3/63
†Hart, G. J. 21/5/63
†Donald, G. G. 16/4/64
†Muckler, J. G. 7/8/64
†Anderson, A. F. 9/8/64
†Beeton, S. D. 9/10/64
†Williams, G. 2/3/65
†Agate, D. J. 2/3/65
†Ramsey, I. M. 2/3/65
†Vowles, J. W. W. 3/3/65
†Jones, P. M. 3/3/65
†Butt, C. R. 1/4/65
†Theobald, R. G. 27/7/65
†Jones, R. G 3/11/65
†Davidson, I. P. 3/11/65
†Cooper, H. R. 3/11/65

Digitized by Google

ARMY PHYSICAL TRAINING CORPS

Crossed swords surmounted by a crown.

Agents—Lloyds Bank Limited, Cox's & King's Branch.

Regimental Depot—The Army School of Physical Training, Queen's Avenue, Aldershot, Hants.

Corps Journal—" Mind, Body and Spirit," Army School of Physical Training.

For Record Office ... ... *see* column 2903.
For Regimental Pay Office ... ... *see* column 2912.

Uniform—Blue. *Piping*—Scarlet.
Facing Colour—Scarlet.

Colonel Commandant ... Hewetson, Gen. *Sir* Reginald H., *K.C.B.*, *C.B.E.*, *D.S.O.*, Col. Comdt. R.A., *i.d.c.*, *p.s.c.* 1/1/66

Commandant.

O'Lone, Col. R. J., *D.S.O.*, *O.B.E* (*late. Inf.*) *p.s.c.* 11/7/63

Masters-at-Arms.

Consitt, B. M., *M.B.E.* 5/2/52
lt.-col. 10/1/65

Gay, J. W., *M.B.E.* 3/9/52
lt.-col. 18/12/63

Rouse, L. B. 3/12/56
maj. 11/9/64

Greaves, A. 20/5/57
maj. 10/8/63

Hugo, V. S. 1/4/60
maj. 25/12/65

Elliott, T. 25/6/60
capt. 10/6/62

Blacknell, S. 29/11/60
capt. 8/9/62

Carter, D. M. 23/6/62
capt. 21/10/63

Alsop, R. A. A. 1/9/63
capt. 19/7/65

Costello, W. 18/12/63
capt. 6/11/65

Paterson, W. G. *lt.* 2/3/64

McBain, D. B., *M.B.E.* *lt.* 7/8/64

Brown, J. A. W. *lt.* 10/1/65

Fogarty, W. P., *M.B.E.*, *lt.* 1/9/65

Regular Army

Short Service Officers

Captain.

Phillimore, A. K. 22/12/60

Extended Service Officer.

Captain.

Cowper, W. H., *M.B.E.* 29/12/50

Digitized by Google

ARMY CATERING CORPS

Within a circle inscribed "Army Catering Corps" surmounted by a crown, an ancient Grecian brazier.
Agents—Messrs. Glyn, Mills & Co., Holt's Branch.

Regimentql Depot—Tournai Barracks, Aldershot, Hants.
Regimental Journal—The Army Catering Corps Journal.
Regimental Association—Tournai Barracks, Aldershot, Hants.
For Record Office ... ... *see* column 2903.
For Regimental Pay Office ... ... *see* column 2912.
Uniform—Blue. *Piping*—Grebe Grey.
Facing Colour—Grebe Grey.

Colonel Commandant ...Scarisbrick, Brig. H., *C.B.E.*, ret pay 1/2/64

Brigadier.

Hayward, L. E.	29/8/63

Colonels.

Sindall, B. A.	14/1/62
Guest, W. E., *M.B.E.*	4/7/63

Lt.-Colonels.

Decker, H. A.	16/4/62
MacAdam, P. B. S.	4/7/63
Madrell, L. E., *E.R.D.*	23/7/63
Thomas, J. E.	22/8/63
Faulkner, E. F.	1/4/64
Wilson, P. J.	1/9/64

Majors.

Curry, L. C.	30/5/50
Deller, F.	4/9/50
Dixon, W. J.	9/4/51
McNab, J.	21/8/53
Adams, R. G. (*T/Lt.-Col.* 7/1/65)	7/9/53
Crichton, P. (*T/Lt.-Col.* 20/8/64)	20/3/54
Gibson, A. V. (*T/Lt.-Col.* 18/10/65)	27/5/54
Gaunt, F. A., *M.C.* (*T/Lt.-Col.* 1/10/65)	17/6/54
Shadbolt, A. S.	16/12/54
Durrant, A. F.	15/3/55
Chittock, J. W., *M.B.E.*	7/4/55
Murphy, G. K.	8/11/55
Platel, S. G. H., *lc.*	25/10/56
Williams, J. H. J.	8/11/56
Baxter, G.	25/8/57
Bentley, D. L., *p.s.c.*	20/3/59
Williams, B. G., *lc.*	13/4/60

Majors—contd.

Marlow, H. R. W. D., *M.B.E.*, *lc.*	23/9/60
Grosse, M., *lc.*	1/10/60
Sampson, T., *lc.*	22/2/61
Skelton, S. R., *lc.*	22/12/61
Chamberlain, A., *lc.*	10/7/62
Doherty, J. B., *lc.*	10/1/63
Carter, J. B., *lc.*	4/6/63
Hudson, R. K., *lc.*	7/10/63
Morgan, A. V., *lc.*	1/11/63
Negus, L. J., *lc.*	16/3/64
Simpson, D. S. B., *lc.*	18/3/64
Morgan, C. R., *lc.*	23/3/64
Herbert, W. E. S., *lc.*	8/7/64
O'Reilly, D. O.	15/7/64
Rand, K. J., *lc.*	20/7/64
Archer, D. E. T.	30/8/64
Moore, M. J., *lc.*	22/3/65
Yeates, R. K., *p.s.c.*, *lc.*	1/4/65
Biggs, J. R., *lc.*	7/4/65
Jones, C. J. A., *lc.*	13/4/65
Last, N., *lc.*	15/4/65
Heron, A. E., *lc.*	20/4/65
Roe, A. R., *lc.*	30/7/65

Captains.

Jannaway, H. R. B. *lc.* (*T/Maj.* 29/7/65)	29/12/58
Paget, G.V. R. (*T/Maj.* 1/11/65)	25/7/59
Shewell, J. M. H., *lc.*	28/7/59
Paterson, M. J., *lc.*	29/7/59
Piper, B. G.	31/7/59
Barnett, A. F., *lc.*	19/5/60
Sutherland, H. H. M. (*T/Maj.* 14/12/65)	20/7/60
Drewett, P. A.	28/8/60
Stead, C. R., *lc.*	27/9/60
Burns, I. M. (*T/Maj.* 25/10/65)	10/12/60

Captains—contd.

Frost, O. S., *lc.*	12/1/61
Taylor, J. G.	19/10/61
Maddy, R. N., *lc.*	23/10/61
Jones, R. M.	1/3/62
Kenyon, R. J., *lc.*	28/3/62
Adam, J. B. N., *lc.*	4/12/62
Neate, B. C.	14/6/63
Griffiths, B. W. J.	2/8/63
MacDonald, E. J., *lc.*	25/12/63
Guy, R. W.	31/3/64
Roberts, P. G., *lc.*	22/5/64
Bloxham, J. B.	8/7/64
Anderson, W. G.	10/10/64
Ogden, R. B.	16/11/64
Brown, B. E.	3/4/65
Broadhurst, P.	12/5/65
Clarke, J. F. M.	22/5/65
Apperley, R. W.	19/11/65
Prince, E. B.	18/12/65

Lieutenants.

Wilkinson, G.	6/1/61
Cross, G.	18/3/61
Bannister, J. J. (*T/Capt.* 9/10/64)	5/7/61
Friendship, C. G. (*T/Capt.* 12/9/63)	22/9/61
Stringer, R. J.	18/11/62
Nash, N. S.	10/1/63
Smith, H. J.	4/10/63

2nd Lieutenants.

Cowley, V. G.	27/4/63
Monk, A. C.	15/2/64
Denley-Hill, S. K.	2/5/64
Collins, R. M. L.	16/1/65
Saunders, D. C.	10/7/65

Digitized by Google

Quarter-Masters.

Barnard, D. A.		12/7/49
	lt.-col.	10/4/64
Smith, R. A.	*maj.*	16/5/55
Kirk, G. A.		29/8/56
	maj.	29/11/59
Woodford, W. A., *M.B.E.*		13/3/58
	capt.	3/8/61
Taylor, A. G.		3/10/58
	capt.	15/5/61
Bridgeland, A. G.		22/12/58
	capt.	15/2/63
Staddon, L. J.		17/11/59
	capt.	16/5/63
Ewers, H. E. G.		1/1/61
	maj.	6/6/64
Tierney, J.		1/1/61
	capt.	12/2/61
Kallend, D. J. E.		1/1/61
	capt.	29/8/61
Towers, J. D.	*capt.*	1/1/61
Pain, W. H.	*capt.*	1/7/61
Goatley, S. W.		1/7/61
	capt.	25/7/63
Willis, A. H.		1/1/62
	capt.	15/1/64
Williams, T. H.		1/1/62
	capt.	7/10/63
Dutton, R. C.		1/1/62
	capt.	26/8/63
Brett, F. N.		1/1/62
	capt.	29/6/64
Ginever, S. S. A.		1/1/63
	capt.	12/2/65
Capps, E. R.		1/1/63
	capt.	30/9/65
Ashford, G. E. H.	*lt.*	1/1/64
Currie, D.		1/1/64
	capt.	27/1/66
Pigney, A. C.		1/1/64
	capt.	10/6/65
Smithies, K.		10/7/64
	capt.	6/1/66
Grace, S. F.		1/2/65
	capt.	9/5/65
Mattingley, F. W.	*capt.*	5/5/65

Regular Army

Limited Service Officers

Majors.

Burford, S. B.	28/12/53
Hunter, W.	20/12/60

Captains.

Hoyle, F.	5/7/51
Hyde, I.	4/11/54
Pye, G.	14/7/57
Nelson, D. B.	27/12/58
France, P. D.	12/4/59
MacConnachie, M. C.	31/8/59
Wright, J.	2/5/62
Procter, M.	18/7/62
Jepson-Randall, J.	27/4/65
Wilson, J., *M.B.E.*	22/7/65

Lieutenants.

Walters, A. E., *B.E.M.*	8/4/62
Tudor, J. (*T*/*Capt.* 1/4/65)	20/4/62
Copestake, J. R.	17/2/64
Pielow, P. J. A.	24/4/64
Smith, A.	28/8/64
Kay, B.C.	19/10/64

Regular Army

Short Service Officers

Major.

Fidal, A. J.	23/8/57

Captains.

Johnson, G.	5/4/51
Ayer, J. R.	16/6/61
Jeffrey, J. A.	1/4/62
Keyte, E. W.	12/6/62
Quigley, P.	20/6/62
Best, T. W. A.	26/7/65

Lieutenants.

Lacey, D. (*T*/*Capt.* 1/10/64)	10/4/64
Brench, M. D.	4/7/64
Crutcher, R. W.	21/9/64
Dowd, J.	4/1/65
Stonehouse, G. W.	15/2/65
Godfrey, D. A., *B.E.M.*	2/4/65
Lynas, D. W.	3/6/65
Landy, R. *B.E.M.*	1/5/65

2nd Lieutenants.

Roberts, J. G. R.	27/7/63
Girling, C. P. M.	17/10/64
Sharpe, P. M.	16/1/65
Macfarlane, G. C.	10/7/65
Munro, N. A. S.	9/10/65

Regular Army

Short Service Officers—*contd.*

Extended Service Officers.

Majors.

Atkinson, M. F., *M.B.E.*	10/10/55
Dawes, B. E., *M.B.E.*	23/9/56
Seale, H. L.	12/8/57
Thomas, G. E.	16/2/58
Stevenson, J. D.	12/9/58
Deus, D.	10/2/59
Hickman, R. P.	23/5/64

Captains.

Crocker, T. F. S.	15/12/46
Cooper, P. F.	19/10/51
Coombes, F. H	10/2/52
Learmonth, J. M.	20/9/53
Jones, A. E.	8/6/54
Macauley, W. G.	26/10/55
Mayger, C. M.	23/5/57
Symons, M.	22/7/57
Tickner, E. G.	10/5/62
Featherstone, A. F.	31/5/62

Digitized by Google

Army Emergency Reserve

Majors.

Graham, F. C., *E.R.D.*	10/8/50
Brown, C. E., *E.R.D.*	6/9/60
Brigg, T. E.	26/5/62

Captains.

Stevens, H. R.	16/2/55
Marshall, E. G., *E.R.D.* (*A/Maj.* 1/7/65)	27/10/55
Wheatley, J. H.	19/5/56
Anstee, G. R.	26/9/56
Rice, E. A.	5/5/59
Whitehouse, E. S.	8/8/60

Army Emergency Reserve—*contd.*

Captains—contd.

Clark, C. C. H.	9/10/62
Hutchins, D. C.	22/6/64
Petts, N. S.	14/7/64
Knowles, A. C.	17/8/64

Lieutenant.

Longden, A. J. (*A/Capt.* 13/11/62)	15/2/62

Quarter-Master.

McFadyen, E. L., *E.R.D.*	30/10/52
maj.	30/10/58

Territorial Army

Majors.

Crilley, D. E. A.	21/10/64

Captains.

Verrall, G. G.	6/6/56
Kerswell, H. C.	1/5/60
Lloyd, P. B.	27/8/61
Mansell, T. J.	5/11/61
Heaney, W. H.	1/7/63

Lieutenant.

Johnston, D. W. H.	11/8/64

2nd Lieutenants.

†Marl, L. N.	17/2/65
†Norton, D.	8/3/65

GENERAL SERVICE CORPS

The Royal Arms

For Record Office ... ... *see* column 2903

Digitized by Google

QUEEN ALEXANDRA'S ROYAL ARMY NURSING CORPS

The Cypher of H.M. the late Queen Alexandra, combined with the Dannebrog, the whole within a laurel wreath inscribed with the Corps motto "Sub Cruce Candida" surmounted by a crown. On the lower portion of the wreath a scroll inscribed "Q.A.R.A.N.C."

Agents—Messrs. Glyn, Mills & Co. (Holt's Branch).

Regimental Depot—The Depot and Training Establishment, Q.A.R.A.N.C., Queen Alexandra Camp, Hindhead, Surrey.

Regimental Association—Queen Alexandra's Royal Army Nursing Corps Regimental Association, Haig House, 26, Eccleston Square, London, S.W.1.

Record Office ... ... *see* column 2903.

For Regimental Pay Office ... ... *see* column 2912.

Uniform—Dark Grey. *Facing Colour*—Scarlet.

Allied Corps

Royal Australian Army Nursing Corps.

Royal New Zealand Nursing Corps.

Colonel-in-Chief ... ... *H.R.H. The* Princess Margaret, *Countess of* Snowdon, *C.I., G.C.V.O.*, Col.-in-Chief 15/19 H., R.H.F., Women's Royal Australian Army Corps, The Highland Light Infantry of Canada and the Princess Louise Fusiliers. Dep. Col.-in-Chief R. Anglian

Colonel Commandant

Golding, *Dame* Monica, *D.B.E., R.R.C.* ... 31/7/61

Officer Commanding Regtl. Depot ... ... Long, Lt.-Col. E. C., *R.R.C.*

Brigadier.

Turner, *Dame* E. Margot, *D.B.E., R.R.C., Q.H.N.S.* (*Matron-in-Chief and Director of Army Nursing Services*) 24/8/64

Colonels.

Pullom, E., *R.R.C.* 25/8/61

Kneebone, M. B., *R.R.C.* 1/12/61

Dowling, U. A., *R.R.C.* 23/7/62

O'Connell, A., *R.R.C.* 10/10/63

Brett, H. P. K., *A.R.R.C.* 28/1/64

Bennett, P. G., *R.R.C.* 24/8/64

Lt.-Colonels.

Long, E. C., *R.R.C.* 23/7/60

Winny, M. M., *R.R.C.* 12/2/61

Grant, H. M., *R.R.C.* 1/4/61

Carroll, H M., *R.R.C.* 25/8/61

Jones, G. E., *R.R.C.* 1/12/61

Stewart, P. C., *R.R.C.* 4/4/62

Ryan, M., *A.R.R.C.* 23/7/62

Gordon, B. M., *R.R.C.* 13/11/62

Ballesty, E., *M.B.E., A.R.R.C.* 28/3/63

Porritt, E. F. 7/4/63

Lt.-Colonels—contd.

Dodsley, L., *R.R.C.* 10/10/63

Turner, V. K., *R.R.C.* 28/1/64

Thayer, H. C. 7/2/64

Moreton, M. 30/5/64

Robertson, B. M., *A.R.R.C.* 1/7/64

Thompson, M. A., *T.D.* 28/7/64

Litherland, E. H., *A.R.R.C.* 1/8/64

Fabien, M., *A.R.R.C.* 4/8/64

Pratt, M., *A.R.R.C.* 24/8/64

Sands, F. M., *A.R.R.C.* 15/1/65

Looram, A., *A.R.R.C.* 14/7/65

Carter, E. 12/10/65

Bassett, E. O. 15/10/65

Majors.

Millington, E. J. 8/3/51

Wood, E. K. 2/9/51

McMahon, M. J. 9/9/51

Duncan, H. D. 28/12/52

Dallas, K. M. 15/11/53

Majors—contd.

Hackett, B. S. 29/12/53

Paris, J. 1/1/54

Wrightson, I. 3/1/54

David, D. M. 3/1/54

Fisher, C., *A.R.R.C.* 13/1/54

Marson, N. 5/2/54

Hunt, D., *A.R.R.C.* (*T/Lt.-Col.* 4/8/64) 20/2/54

Warrillow, M. E. 18/6/54

Goodrick-Clarke B. 13/7/54

Fougere, M. R., *R.R.C.* 25/8/54

Duncan, K., *A.R.R.C.* 10/12/54

Heaney, M. M. 22/12/54

Gray, D., *A.R.R.C.* 11/3/55

Bridgwater, M. M. 22/3/55

Gahan, J. 4/5/55

Fraser, C. B. 1/6/55

Williams, A. A. 7/6/55

Jeffreys-Edwards, T. L. 7/6/55

Polson, W., *A.R.R.C.* 18/8/55

Rundle, M. H., *A.R.R.C.* 10/9/55

Dickie, A. W. 8/11/55

Gara, M. A. 29/12/55

Marsh, F. M. 20/2/56

Seabrook, M. E. 26/2/56

Digitized by Google

Majors—contd.

Orford, J. M. (*T*/*Lt.-Col.* 1/5/63) 8/5/56
Hobbs, W. G. I. 8/5/56
Parsons, J., *A.R.R.C.* 21/5/56
O'Neill, A., *A.R.R.C.* 27/7/56
Greene, A. F. 1/8/56
Murphy, M., *A.R.R.C.* 8/9/56
Rattee, B. J. 16/1/56
O'Garra, A., *A.R.R.C.* 6/11/56
Herbert, J. F., *A.R.R.C.* 12/11/56
Coppack, E. M. 18/11/56
Keith, E. D. 31/12/56
Scott, E. M. G., *A.R.R.C.* 4/1/57
Curry, E. 5/2/57
Godfrey, J. E. M. 25/2/57
Lawrence, M. G., *A.R.R.C.* 5/3/57
Grimshaw, K., *A.R.R.C.* 5/3/57
McLoughlin, J., *A.R.R.C.* 14/5/57
Cattanach, H., *R.R.C.* (*T*/*Lt.-Col.* 25/3/61) 4/6/57
McMillan, B. 11/7/57
Hewson, E. M., *A.R.R.C.* 13/8/57
O'Hara, M. 8/9/57
Boad, A., *A.R.R.C.* 9/9/57
Cross, J. C. 1/10/57
Brown, M. A. 22/11/57
Lester, M. J. 15/12/57
Boulter, E. 6/1/58
Norman, B. W. C. 1/4/58
Mitchell, B. M. 5/4/58
McDonnell, J. M. 20/5/58
Downing, P. D. 23/8/58
Moynahan, M. 25/11/58
Jones, B., *A.R.R.C.* 11/1/59
Jones, V. M. 12/1/59
Jackson, R. E. 23/2/59
Godtschalk, J., *A.R.R.C.* 17/3/59
Hilliard, M. A. 27/3/59
Fawcett, C. W. A. 29/5/59

Majors—contd.

Jolliffe, M. H. M., *A.R.R.C.* 1/8/59
Moriarty, J. O. E. 11/8/59
Drury-Mettham, D. J., *A.R.R.C.* 29/9/59
Smith, G. N. 16/11/59
Agius, M. M., *A.R.R.C.* 13/1/60
Noonan, M., *M.B.E.* 14/1/60
Waddington, M., *A.R.R.C.* 15/1/60
Burroughs, M. B. 16/1/60
Cavey, V. W., *A.R.R.C.* 21/4/60
Thomas, E., *A.R.R.C.* 26/9/60
Webster, M. J. P. 20/12/60
Molohan, B. 1/1/61
Bindloss, S. A., *A.R.R.C.* 14/1/61
Sutton, R. 23/2/61
Thompson, E. M. 31/8/61
Howarth, M. O. 23/11/61
Stoker, E. 28/12/61
Rutter, M. M. 28/12/61
Dawe, G. R. 11/1/62
Deeley, E. A. 25/1/62
Harris, M. D. 13/3/62
Hyde, F. 1/4/62
Waters, J. M., *A.R.R.C.* 1/4/62
Slack, F. K. 1/4/62
Whitworth, M. 1/4/62
Clarke, G. M. 1/4/62
Robertson, I. J. 1/4/62
Richardson, A. R. 1/4/62
Smith, I. F. M. 1/4/62
Shaw, M. S. 1/4/62
Longden, M. M. 1/4/62
Anderson, A. S. L., *A.R.R.C.* 1/4/62
Rooke, V. M. 1/4/62
Letch, N. 1/4/62
Potter, M. 1/4/62
Rowley, M. G. M. 1/4/62
Marshall, L. P. K. 1/4/62
Stack, M. 1/4/62
McCallum, R. A. 1/4/62
Treacy, M. F., *A.R.R.C.* 16/4/62
Porter, M. 16/4/62

Majors—contd.

Boyle, M. A., *M.B.E.* 22/4/62
Nolan, C. S. 22/5/62
Welch, A. I. 1/6/62
Lee, E. M. 6/8/62
Knapton, M. R. E. 7/8/62
Cowan, I. T. 10/8/62
Emmett, B. A. 12/9/62
Adams, J. M., *A.R.R.C.* 23/9/62
Myers, W. 23/10/62
Liddington, D. F. 22/11/62
Foreman, B. 24/11/62
Twohig, K. 11/1/63
Burge, P. G. 16/1/63
Odell, E. B. 11/2/63
Taylor, M. L. 7/3/63
Healey, A. Y. A. 9/3/63
Chamberlain, M. 10/3/63
Pease, J. E. 27/5/63
Brewster, B. 5/6/63
Holmes, C. M. M. 30/6/63
Ledger, M. M. 17/8/63
O'Brien, E. M. 27/8/63
Joyce, M. J. 9/9/63
Hitchcock, M. E. 9/9/63
Rayner, P. I. 29/9/63
Taylor, M. C. E. 14/10/63
Boyle, E. 28/11/63
Todman, S. R. 28/12/63
O'Sullivan, U. 6/1/64
Taylor, D. 8/2/64
Morton, D. N. 3/3/64
Sawyer, B., *A.R.R.C.* 21/4/64
Kiggins, K. A. 21/4/64
Battersby, J. M. 4/8/64
Speight, I. M. 8/9/64
O'Sullivan, M. C. 8/9/64
Dudfield, D. M. 25/9/64
Smart, M. E. 13/10/64
Woods, J. M. 13/10/64
O'Sullivan, E. K. 10/11/64
Howitt, A. T. E. M. 13/12/64
McDermott, M. J. 5/1/65
Ingleton, D. P. 23/3/65
Meaden, E. A. A. 13/4/65
Ord, M. 21/4/65
Barrows, M. P. 5/10/65
Geraghty, M. A. 5/10/65
Pettegree, M. C. 5/10/65
Farrell, B. V. 16/11/65
Coveney, B. M. 30/11/65
Walsh, E. E. 30/11/65
Wisdom, A. K. M. 30/11/65
Edmonds, J. P. 6/12/65
Grieve, J. V. 21/12/65
Staines, G. A. 4/1/66
Galbraith, D. W. 13/1/66
O'Reilly, M. I. 26/1/66
Milford, B. M. E., *A.R.R.C.* 4/2/66
Cochrane, J. B. 7/2/66

Digitized by Google

Queen Alexandra's Royal Army Nursing Corps—*continued*

Captains.

Jackson, S. M.	2/4/58
Roberts, M. J.	25/4/58
Rees, M. T.	25/6/58
Morley, P. J.	8/8/58
Hartley, M. M.	10/8/58
Walls, E.	16/8/58
Nicholson, R. T.	23/12/58
Morgan, M. N.	2/1/59
McLaurin, F. E.	2/4/59
Morrison, C.	3/4/59
Davies, D. E. T.	15/5/59
Rutherford, P. L.	10/7/59
Watson, M. W.	8/1/60
Clapham, S.	28/2/60
Nicholson, L. E.	1/3/60
Broad, P. M.	5/3/60
Turpin, S. Y. K. H.	17/4/60
Jefferson, A.	20/6/60
Whitford, M. H.	21/6/60
Dobbs, R. A.	28/7/60
Russell, M. C. J.	30/7/60
Swan, E. A.	6/8/60
Martin, R. (*T/Maj.* 3/1/66)	8/8/60
Dunning, Y. J. M. M.	11/8/60
Madin, E. M.	21/8/60
Pickering, J.	2/9/60
Dooley, M. J.	10/9/60
McCurry, E.	17/9/60

Captains—contd.

Walters, P. A. P.	22/9/60
Buncle, D. A.	26/9/60
Clune, M. J.	15/10/60
Duffy, P. R.	31/10/60
Linton, S. P.	28/11/60
Boylan, J.	1/1/61
Grimshaw, H.	2/1/61
Terry, B., *B.E.M.*	20/1/61
Simpson, D. J.	11/2/61
Davis, P. C.	27/2/61
Brooker, D. E.	24/4/61
Stack, B.	24/4/61
Smith, V. J.	2/5/61
Miller, M. P.	15/5/61
Monger, S. O.	7/8/61
Smith, B.	9/9/61
Pinnions, O. E.	15/9/61
Cleary, N. T.	7/10/61
Hennessy, M. B. T. (*T/Maj.* 5/4/65)	9/12/61
Ayres, K. B.	6/1/62
Daly, M.	6/1/62
Rowland, B.	6/1/62
Bemrose, M.	8/1/62
Marshall, M. L.	30/1/62
Lively, A. H.	1/2/62
Waterworth, P. M.	5/2/62
Bishop, C.	26/2/62
Smith, I.	31/3/62
Blackmore, W. L.	1/4/62
Molloy, P. M.	1/4/62
Lee, C. E.	1/4/62
Elliott, P.	1/4/62
Cooper, S. M.	1/4/62
Loomes, F. M. (*T/Maj.* 29/11/65)	1/4/62

Captains—contd.

Stewart, M. M.	1/4/62
Johnson, R. E.	1/4/62
Sutton, J.	1/4/62
Strunkis, G.	1/4/62
Steel, E. M.	19/4/62
Smith, M. J.	20/4/62
Field, J. M. (*T/Maj.* 12/1/66)	30/4/62
Durham, J. A.	11/5/62
Anderson, D. G. M.	20/5/62
Millard, M. E.	25/5/62
Sexton, M. E.	20/6/62
Tidey, A.	2/7/62
Savage, H. K.	7/9/62
Cooper, I. B.	17/10/62
Smyth, N. M.	7/2/63
Hill, M. C.	20/5/63
Rance, H.	9/7/63
Taggart, M. A.	12/9/63
Lyons, M. M.	23/9/63
Moss, J.	6/11/63
O'Callaghan, H. M.	29/1/64
Sowter, J. M.	1/2/64
Brooks, D. M.	8/4/64
Powell, B. M.	24/4/64
Sookias, M. D.	6/8/64
Crick, A. M.	20/8/64
Bresnan, M. M.	10/9/64
Daldy, S. R.	4/10/64
Read, O. F.	16/4/65
Hearn, G. V.	16/4/65
Dyer, R. D.	14/11/65
Southwell, J. L.	6/1/66

Lieutenant.

French, M.	20/4/62

Non-Nursing Officer

Captain.

Stephenson, M.	21/5/59

Digitized by Google

Queen Alexandra's Royal Army Nursing Corps—*continued*

Regular Army Short Service Officers

Captains.

Birnie, M. E. L.	8/8/61
Blair, M. R. M.	1/2/62
Jones, S. G.	1/4/62
Hughes, A. E.	1/4/62
Preston, J.	1/4/62
Simpson, J.	10/8/62
Rose, P. J.	10/8/62
Copplestone, E. J.	7/9/62
Williams, A.	7/9/62
McNiffe, E. M.	30/9/62
Reynolds, E. P.	5/10/62
Tasker, B.	5/10/62
O'Sullivan, B. E.	10/10/62
Lynott, M. B.	26/10/62
Wright, H. M.	26/10/62
Swain, M. E. P.	1/11/62
Howitt, I. J.	2/12/62
Hawkes, M. D.	31/12/62
McKnight, M. M.	10/1/63
O'Rourke, M. I.	2/2/63
Curran, M. V.	7/2/63
Eades, F. E.	7/2/63
Simpson, E.	18/2/63
Sproston, G.	24/2/63
Hughes, G. E.	4/4/63
Brennan, M. M.	17/6/63
Green, D. N. E.	20/6/63
Shearer, E. A.	20/6/63
Price, E. A.	24/6/63
Clements, M. E. D.	15/8/63
Ross, E. M.	15/8/63
Ueckermann, M. L.	15/8/63
Tidswell, E. E.	8/9/63
Waters, J.	13/9/63
Thistleton, D.	9/10/63
Williamson, M. A.	9/10/63
Wilson, A. M. N.	9/10/63
Burt, B. A.	6/11/63
Webb, B. M.	27/11/63
Flannery, A. H. M.	1/12/63
Luce, F. D.	9/1/64
Taverner, M. E.	15/1/64
MacInnes, D. M. C.	21/1/64
Nunn, C. H.	21/1/64
Thomas, C.	6/3/64
Jones, M. A.	26/3/64

Captains—contd.

Pengel, E. B.	30/3/64
Carmichael, P.	9/4/64
Forsyth, M. M.	17/4/64
Nesbitt, M. A.	15/5/64
Taylor, M. J.	13/8/64
McCormack, F. S.	13/8/64
Redhead, J.	13/8/64
Vincent, E. A.	13/8/64
Finch, M.	13/8/64
Groves, Y. E.	13/8/64
Bohan, B. P.	19/8/64
Bellerby, F.	20/8/64
Roebuck, S. A.	7/9/64
Leach, B. A. L.	10/9/64
Challis, K. M.	10/9/64
Burns, S.	8/10/64
Flattery, D.	8/10/64
Mark-Herbert, G. T.	10/10/64
O'Donnell, P.	26/11/64
Wheable, P. E.	26/11/64
Chadwick, O.	4/12/64
Fitzpatrick, S. M.	7/1/65
Howey, E.	7/1/65
Morton, M. E.	7/1/65
Pedley, M. W.	7/1/65
Sweeney, E. B. T.	7/1/65
Vernon, J. R.	7/1/65
Lang, J. D.	25/1/65
McCloskey, E. M. T.	9/2/65
Robertson, E. A.	25/2/65
Harrington, M.	4/3/65
Likely, B. A. W.	4/3/65
Straughan, E.	4/3/65
Lynch, A. I.	10/4/65
Jarvis, Y.	15/4/65
Power, S. A.	16/4/65
McKenna, K.	16/4/65
Cummins, M. K.	16/4/65
Robinson, S. L.	16/4/65
Nolan, K. M.	6/5/65
Blackwell, M. K.	24/5/65
Martlew, M. A.	4/6/65
McDermott, T. M.	4/6/65
Hannagen, V. P.	4/6/65
Candler, C. M. T.	13/6/65
Pitt, M. J.	19/6/65
Fennell, B. A.	1/7/65

Captains—contd.

Lynch, E. P.	1/7/65
Gillender, M. V.	1/7/65
St. John Blake, E. M. M.	1/7/65
Robertson, M. V.	30/7/65
Gaudion, P. E.	1/8/65
Thompson, B.	5/8/65
Ingram, H.	6/8/65
Rossington, A. C.	19/8/65
Green, E.	19/8/65
Smith, M. J.	19/8/65
Gould, M. A.	5/9/65
Trangmar, I. B.	11/9/65
Goodwin, G. B. M.	16/9/65
Higginbottom, M.	16/9/65
Smith, P. A. S.	16/9/65
Rawat, R.	7/10/65
Tansley, B. D.	7/10/65
Warren-Perry, K. R.	7/10/65
Agate, M. A.	7/10/65
Keating, M.O.M.	7/10/65
Johnson, B.	7/10/65
Woodward, J.	7/10/65
Smith, J. H.	22/10/65
Bridgman, V. A.	4/11/65
Burgess, W. M.	4/11/65
Stewart, S. M.	4/11/65
Morris, M.	4/11/65
Forsyth, J. A. D.	25/11/65
Jenkins, M. A.	28/11/65
Hawke, A.	3/12/65
Gilden, J. M.	5/12/65
Jackson, M. A.	13/12/65
Dale, M.	14/12/65
Samson, D. W.	30/12/65
Emslie, A. J.	31/12/65
Vernon, V. A.	2/1/66
Parker, M. E.	6/1/66
Roberts, R. E.	6/1/66
Erickson, N.	6/1/66
Hudson, M. G.	6/1/66
Hopthrow, A. K. M.	6/1/66
Wall, M. M.	16/1/66
Gregory, M. A.	17/1/66
Powell, H. S.	18/1/66
Ryans, J.	3/2/66
Shapter, E. A. H.	3/2/66
Brown, K. M.	3/2/66
Spratt, R.	3/2/66
Owen, P. C.	12/2/66

Digitized by Google

Queen Alexandra's Royal Army Nursing Corps—Regular Army Short Service Officers—*continued.*

Lieutenants.

Payne, S. L.	16/2/62
Luckett, D.	16/2/62
Faulkner, M. E.	20/2/62
Wilson, P. M. L.	2/3/62
Earwaker, B. A.	2/3/62
Monks, P. R.	2/3/62
Walker, E. M.	11/3/62
Jones, L. M.	12/3/62
Shaw, J.	13/3/62
Tudgey, G. K.	31/3/62
Patchett, D. C. M.	31/3/62
MacArthur, M. H.	3/4/62
Skelton, J. P.	4/4/62
Brown, D. T.	7/4/62
Piper, G. A.	9/4/62
Kirwan, T. M.	20/4/62
Cole, P. M.	20/4/62
Howbridge, E	20/4/62
Long, L. A.	21/4/62
Davies, S.	1/5/62
Clarkson, K. M.	8/5/62
Smith, S. J.	10/5/62
Symes, H. M.	19/5/62
Buchanan, C. E. C.	19/5/62
Smith, J. E.	19/5/62
Mortimer, J. M.	28/5/62
Gillies, J. B.	15/6/62
Barnard, A.	15/6/62
Gathergood, B.	15/6/62
Nicholson, D. J.	15/6/62
French, C. A.	15/6/62
Forbes, A. M.	30/7/62
Downie, P. A.	31/7/62
Cranwell, A.	1/8/62
Tucker, C. V. L	7/8/62
Horder-Despard, S. M.	8/8/62
Rushby, M. B.	13/8/62
Smith, P. M.	14/8/62
Greenwood, P. E.	16/8/62
Temperli, E. C.	21/8/62

Lieutenants—contd.

Moore, A. C.	26/8/62
Mills, I. M.	31/8/62
Byrne, J. E.	31/8/62
Hanlon, M. C.	31/8/62
Blowman, M. M.	31/8/62
Duffy, H. A.	31/8/62
Moran, E. M.	31/8/62
Garrick, M. S.	31/8/62
Warom, C. C.	31/8/62
Jolly, J. D. P.	3/9/62
Drewe, G. M.	23/9/62
Norman, E. A.	25/9/62
de Broe-Ferguson, M. L. S. N.	28/9/62
Fisher, G. M.	28/9/62
Grainger, M. J. I.	28/9/62
Lever, P. A.	19/10/62
Taylor, K. M.	26/10/62
Muir, E. A.	26/10/62
Dodds, S.	26/10/62
Sharp, R. A.	26/10/62
Smyth, E. M.	26/10/62
Jones, B.	3/11/62
Suter, C.	18/11/62
Roberts, I.	23/11/62
Lewis, P. J.	23/11/62
Owen, M. J.	23/11/62
Hegarty, K. M.	23/11/62
Hall, D. C.	28/11/62
Whatley, C. A.	1/12/62
Palmer, R. M.	2/12/62
Norbury, J. K.	13/12/62
Watts, B.	15/12/62
O'Donnell, A.	19/12/62
Ford, M. J.	24/12/62
Maalstad, M. A.	25/12/62
Ebbutt, C. S.	29/12/62
Rutherford, M.	30/12/62
Stone, J. H.	7/1/63
Williams, A. V.	7/1/63
Parkinson, M.	7/1/63
Barrow, A. J. B.	8/1/63
Callander, M. L.	17/1/63
Scott, E. L.	21/1/63

Lieutenants—contd.

Thomas, E. A.	25/1/63
Steele, M.	25/1/63
Varrow, A. K. I.	25/1/63
Whellens, T. I.	25/1/63
Lorimer, D.	25/1/63
White, M. A.	25/1/63
Greenwood, P. A.	29/1/63
Bateman, M. G.	30/1/63
Miah, M. L. A.	22/2/63
Taylor, D. C. E.	22/3/63
Wade, A. C.	22/3/63
Price, A. E.	22/3/63
Williams, C. A.	15/4/63
Garrett, A. E.	20/4/63
Readings, G. A.	20/4/63
Day, J. M.	20/4/63
Day-Smith, E. L.	9/5/63
Duff, M. F.	10/5/63
Taylor, C. M.	10/5/63
Bancroft, A. P.	12/5/63
Elliott, J. P.	30/5/63
Buck, P. A.	4/6/63
Edwards, M.	4/6/63
McCrory, M. T.	5/6/63
Loe, M. P.	14/6/63
Astwood, P.	22/6/63
Bruce-Gardyne, J. P.	6/7/63
Sparey, B.	12/7/63
Chambers, R. B.	13/7/63
Goodier, J. E.	30/7/63
Hallett, S. M.	31/7/63
Pollard, C. A.	7/8/63
Tuite, L. M.	8/8/63
Thewlis, J. A.	13/8/63
King, P. A.	19/8/63
Richards, C. M.	30/8/63
Brennan, P.	6/9/63
Kenny, E.	6/9/63
Finneran, M. B.	6/9/63
Whitlock, J. V.	6/9/63
Denton, S.	6/9/63
Greig, V. A.	6/9/63
Hopkins, P. C.	6/9/63
Ledgard, M. D.	6/9/63
Williamson, M. A. (479676)	16/9/63
Chandler, A. J.	17/9/63
Redgrove, M. A.	22/9/63
Smith, J. M. M.	29/9/63
Storey, V. S.	30/9/63
Hall, J. E.	4/10/63
Reidy, M.	4/10/63
Blundell, C. P.	4/10/63
Williamson, H. F.	4/10/63
Acons, J. M.	5/10/63
Hawkins, M. S.	7/10/63
Tighe, E. E.	7/10/63
Guthrie, B.	1/11/63
Hall, A.	1/11/63
Ho, C. S-S.	12/11/63
Fernie, J. D.	17/11/63
Hunnisett, P. A.	22/11/63
Cochrane, M. J.	26/11/63

Digitized by Google

Regular Army Short Service Officers—*contd.*

Lieutenants—contd.

Pinder, P.	29/11/63
Firmstone, F. J.	29/11/63
Humphreys, S. J.	29/11/63
Thorpe, S.	29/11/63
Hillman, G. M.	29/11/63
Greenhalgh, C. M.	2/12/63
Slaughter, E. F.	11/12/63
Allen, M. R.	11/12/63
Roberts, E. A.	13/12/63
Littler, C.	19/12/63
Whiteley, S. A.	21/12/63
Evans, H. F.	28/12/63
Russell, J. L.	3/1/64
Finn, P. A.	3/1/64
Laidlow, P.	3/1/64
Moore, D.	3/1/64
Tinsley, B. J.	4/1/64
Donaldson, D. A.	6/1/64
Streeter, P. A.	6/1/64
Young, H. E.	9/1/64
Stringer, B. J.	1/2/64
Tombs, P.	3/2/64
Burgess, M. C.	27/2/64
Watson, J. A.	27/2/64
Thomas, M.	2/3/64
Ennals, J. F.	24/3/64
Roscoe, A. E.	1/4/64
Day, P. E.	3/4/64
Wilson, J. N.	4/4/64
Elias, D. A.	5/4/64
Thomas, M. E.	8/4/64
Mahoney, S.	9/4/64
Sparrow, S.	11/4/64
Beer, J. A.	15/4/64
Ashworth, E. H.	15/4/64
Pilkington, I.	15/6/64
Jamieson, J. A. M. M.	29/6/64
Smith, C.	5/7/64
Martin, J. D.	14/7/64
Green, B. J.	20/7/64
Strevens, R. M. E.	31/7/64
Smith, G. E.	19/8/64
Whittle, S.	24/8/64

Regular Army Short Service Officers—*contd.*

Lieutenants—contd.

McMurtie, J.	25/8/64
Westwick, M.	3/9/64
Johnson, E. A.	15/9/64
Phillips, J.	23/10/64
Ekman, E. M. D.	26/10/64
Rhodes-Cooke, P. E.	1/12/64
Chalmers, M.	3/12/64
James, K. A.	7/12/64
Machin, J.	8/12/64
Edge, J. P.	27/12/64
Warburton, S. M.	18/1/65
Hogan, S. A.	17/2/65
Boyd, I.	13/2/65
Breen, M. M. P. J.	12/3/65
Birnie, J. E.	18/3/65
Paton, G. M.	25/3/65
Smith, S. F.	2/4/65
Kingdon, J. M.	3/4/65
Crowson, E. A.	6/4/65
Fernquest, A. M.	15/4/65
Lewis, M. C.	16/4/65
Dickinson, M. C. B.	14/5/65
Anderson, W. J. B.	28/6/65
Bailey, P. M.	12/9/65

Non-Nursing Section

Lieutenants.

Wordsworth, D. (*T/Capt.* 5/11/63)	27/8/60
Carpenter, T. D.	15/3/63
Birtles, C. R.	23/2/65

Army Emergency Reserve

Majors.

Hyland, M. V. D	11/8/61
Adair, J. G.	13/8/61
Brailsford, M. E.	5/8/63
Hamilton, M. A.	1/4/64
Andrews, E.	1/4/64
Newton, B. E.	1/4/64
Cooper, R. P.	1/4/64
Cohen, E. W.	1/4/64
Ham, M. P.	4/7/64
Waterman, B. M.	26/10/64
Williams, E. E.	22/11/64

Captains.

Phipps, L. G.	29/6/57
Wood, B.	22/7/57
Goodey, B. A. H.	8/3/58
Yates, C. M.	5/7/59
Scott, J. S.	14/6/60
Hewson, M. E.	10/8/61

Army Emergency Reserve—*contd.*

Captains—contd.

Williams, M.	2/10/61
Scott, K.	27/2/62
Holmes, L. H.	26/10/62
Parks, J. H.	14/11/62
Campbell, M. E.	26/4/63
Smith, F.	11/6/63
Houghton, S. M.	11/2/64
Meads, J. I.	1/4/64
Burns, M. L.	1/4/64
Ogden, D. A.	1/4/64
Wallis, J. E. D.	1/4/64
Ritchie, L. M. C.	1/4/64
MacKenzie, C. E.	1/4/64
Lumb, B.	1/4/64
Morris, P. A.	1/4/64
Gribben, M. D.	1/4/64
White, E. M. (*A/Maj.* 9/2/65)	19/5/64
Black, M. B.	11/9/64
Jessup, D.	23/5/65
Griffiths, E. M.	28/5/65
Knowles, G.	3/6/65
Hennelly, M. M. M.	10/6/65
Graham, M. M.	9/7/65
Wilding, D. H.	30/8/65
Molyneaux, M.	7/11/65
Owens P.	7/11/65
Crawford J.	13/12/65

Lieutenants.

Jackson, M. P.	20/4/59
Hampshire, M. L.	15/1/62
Griffin, S. G.	24/1/62
Davey, N. E.	9/3/62
Williams, M.	4/7/62
Jackson, P. M.	6/7/62
Baines, V.	1/8/62
Llewellyn, R. M. (*A/Capt.* 21/7/62)	31/8/62
Taylor, R. M.	5/9/62
Knowles, D. A.	8/3/63
Flanagan, T. A. B.	13/5/63
Bartlett, J. S.	21/6/63
O'Meara, M.	21/3/64
Wade, M. M.	23/7/64
Wilkins, B. H.	23/7/64
Gordon, S.	23/7/64
Singleton, J. H.	23/7/64
Thomson, H. C. G.	23/7/64
Evans, S. M. A.	27/7/64
Kidley R. J.	22/10/64
Fowler, H. C.	12/5/65
Rigby, J. M.	13/5/65
Allen, J. E.	21/5/65
Larter, V. M.	21/10/65
Hicks, A. L.	21/10/65
Jones, J.	21/10/65

Digitized by Google

TERRITORIAL ARMY

Lt.-Colonels.

Redhead, B., *T.D.* 17/2/61
Prout, Q. D., *T.D.* 21/2/61
Lees, E., *T.D.* 20/5/61
Barnett, A. M., *A.R.R.C.*, *T.D.* 1/6/61
Jones, E. M., *T.D.* 5/11/62

Majors.

Yates, M. E., *T.D* 1/4/54
Cawthorn, K. E. 1/11/56
McQueen, R. A. 6/5/58
Brooks, C. 16/5/58
Sutton, M. D., *T.D.* 22/7/58
Hiley, H. McL., *T.D.* 20/10/59
Mercer, M. I., *T.D.* 22/10/59
Baker, G. A., *T.D.* 1/6/60
Hayward, A., *T.D.* 1/6/60
Oliver, N. 5/12/62
Williams, G., *T.D.* (*A/Lt.-Col.* 15/7/65) 27/12/62
Stinson, E. 1/4/64
Eldridge, D. M. 1/4/64
Allen, B. *T.D.* 1/4/64
Fleet, M. J., *T.D.* 1/4/64
Parry, J. 1/4/64
Male, M., *T.D.* 23/4/64
Ackland, C. M. 2/7/64
Young, E. M. G., *T.D.* 9/4/65
Hewson, A. M., *T.D.* 26/6/65

Captains.

Frith, N. R. 25/7/55
Birtles, S. (*A/Maj.* 23/6/61) 14/6/58
Jones, E. A. 12/7/58
Connor, E. 2/6/60
Bamford, C. M. 24/6/60
Munro, J. G. 14/7/60
Davies, M. M. (*A/Maj.* 12/5/65) 1/6/61
Atkinson, M. 12/9/61
Thomas, N. L. 2/11/61
Brooke-Smith, A. 12/12/61
Miller, B. J. (*A/Lt.-Col.* 1/11/64) 14/12/61
Quayle, A. P. 27/2/62
Dye, C. 22/3/62
Hampson, A. Y. 12/4/62
Ferguson, M. S. A. 5/7/62
Cassedy, P. F. (*A/Maj.* 2/7/60) 9/10/62
Smith, J. 21/3/63
Jones, D. M. 7/10/63
Coates, S. 13/1/64
Wilson, N. 13/1/64
Farmer, M. D. 26/1/64
Hamilton, M. L. 1/4/64
Colman, D. M. 1/4/64
Parr, A. 1/4/64
Turner, J. 1/4/64
Jump, M. S. 1/4/64
Duncan, E. (*A/Maj.* 1/5/64) 1/4/64

Captains—contd.

Simpson, M. 1/4/64
Edwards, J. M. 1/4/64
Brown, J. L. 1/4/64
Cooke, T. J. 1/4/64
Green, M. E. 1/4/64
Gowrie, M. J. 1/4/64
Tatham, M. A. 21/4/64
Anniss, B. D. 25/4/64
Crossfield, J. M. 24/12/64
Butler, C. G. 13/1/65
Wood, D. J. 11/2/65
Mercer, I. 28/6/65
Galbraith, M. A. 19/7/65
Reaney, M. M. (*A/Maj.* 1/11/64) 26/7/65
Blackwood, J. 27/7/65
Currie, M. E. R. 27/7/65
Mowat, A. H. 27/7/65
Orpin, T. A. 1/8/65
Galbraith, C. M. K. 23/8/65
Edwards, E. A. 13/9/65
Murphy, L. F. 11/10/65
Brooks, J. 8/12/65
Richards, K. A. 8/12/65

Lieutenants.

Kermode, M. (*A/Capt.* 23/6/61) 8/7/59
Golden, P. 5/4/61
Whitfield, M. B. 2/5/61
Robinson, P. A. (*A/Capt.* 16/6/63) 8/12/61
McQuillan, M. A. (*A/Capt.* 1/5/63) 11/12/61
Sneddon, J. M. (*A/Capt.* 2/5/65) 11/12/61
Adams, R. 13/12/61
Laing, W. G. A. 5/1/62
Bohan, J. E. 14/1/62
Bill, J. C. (*A/Capt.* 1/8/64) 22/1/62
Rowlands, J. (*A/Capt.* 1/8/64) 22/1/62
Trist, M. M. 29/1/62
Minnis, F. J. (*A/Capt.* 1/7/64) 31/1/62
Wilson, M. L. 28/2/62
Orr, E. C. 28/2/62
Edwards, M. E. 5/3/62
Stephens, J. 5/3/62
Young, S. (*A/Capt.* 3/7/65) 5/3/62

Lieutenants—contd.

Wallace, E. R. 15/3/62
Noblett, D. A. 16/3/62
Laws, N. F. 6/4/62
Phillips, K. 12/5/62
Redmond, D. 9/8/62
Templeton, E. 16/8/62
Senior, O. E. 19/10/62
Turner, M. A. 8/12/62
Watt, I. R 26/3/63
Steward, S. M. 28/3/63
McKeown, M. M. 28/3/63
Jones, C. W. (*A/Capt.* 1/9/65) 10/4/63
Bretten, P. M. 24/4/63
Duncan, C. P. 14/5/63
Mackay, J. L. 27/6/63
Gray, M. P. 3/7/63
McBurney, M. A. 25/7/63
Nicholson, J. G. 25/7/63
Morton, C. M. 2/8/63
Lattimore, E. A. 9/8/63
Daines, R. T. 11/9/63
Smyth, M. C. 7/11/63
O'Sullivan, G. M. 20/11/63
Owens, G. 30/11/63
Partridge, S. L. W. A. 15/1/64
Birkett, M. N. 21/2/64
Burrows, W. A. 21/2/64
Cocker, A. M. 21/2/64
Hanna, N. S. K. (*A/Capt.* 1/7/65) 27/2/64
McLaren, E. 11/3/64
Anderson, A. H. W. 4/6/64
Morrison, M. 4/6/64
Ballantyne, M. C. 4/6/64
Tyler, M. H. 4/6/64
Roberts, B. 10/6/64
Reynolds, A. E. 25/6/64
White, G. M. 25/6/64
Smith, H. S. 22/9/64
Cowan, J. M. C. 26/9/64
Raistric, J. 8/10/64
Goddard, D. 14/10/64
Brown, M. A. 23/12/64
Russell, E. D. 15/1/65
Anderson, C. C. 4/2/65
Broadhead, J. 23/3/65
Whitefield, A. W. 22/4/65
Moorhead, E. M. C. 1/5/65
Wilson, S. A. 15/6/65
Stenhouse, P. A. 15/6/65
Houlison, B. 20/12/65

Digitized by Google

WOMEN'S ROYAL ARMY CORPS

A laurel wreath surmounted by a crown; within the wreath, a lioness rampant.
"Suaviter in modo, fortiter in re."

Agents—Lloyds Bank Limited, Cox's and King's Branch.

Regimental Depot—Queen Elizabeth Barracks, Guildford, Surrey.

Regimental Journal—"The Lioness," c/o Women's Royal Army Corps Association, Duke of York's Headquarters, King's Road, Chelsea, S.W.3.

Regimental Association—Women's Royal Army Corps Association (incorporating Queen Mary's Army Auxiliary Corps and Auxiliary Territorial Service Comrades, Association) Duke of York's Headquarters, King's Road, Chelsea, S.W.3.

For Record Office ... ... *see* column 2903.

For Regimental Pay Office ... ... *see* column 2912.

Uniform—Bottle Green. *Facing Colour*—Beech Brown.

Allied Corps

Women's Royal Australian Army Corps.
New Zealand Women's Royal Army Corps.

Commandant-in-Chief ... ... *H.M.* QUEEN ELIZABETH THE QUEEN MOTHER.

Controller Commandant ... ...

Officer Commanding Regtl. Depot ... ... Anderson, Col. *Hon.* M. M., *M.B.E.*, j.s.c.

Brigadier.

Henderson, *Dame* Joanna, *D.B.E.*, *Hon. A.D.C.*, j.s.c. 15/9/64

Colonels.

Davies, L. M., *O.B.E.* 2/9/61
Humphery, M. D. M., j.s.c. 15/9/61
Wilson, D. H. I., *O.B.E.*, j.s.c. 25/10/62
Lipscomb, P. M., j.s.c. 16/3/63
Anderson, *Hon.* M. M., *M.B.E.* j.s.c. 15/9/64

Lt.-Colonels.

Allerton, R. D., *M.B.E.*, j.s.c. 19/1/58
Christy, N., *T.D.*, j.s.c. 27/6/61
Robertson, A. R. 2/9/61
Fisher, J., j.s.c. (*T/Col.* 30/7/64) 30/1/62
Ridler, B. M., j.s.c. 12/3/62
Hill, R., *O.B.E.*, j.s.c. (*att'd R.A.O.C.*) 7/10/62
Saunders-Davies, G. E. M., *T.D.*, j.s.c. 25/10/62
Heaney, S. A. E., *M.B.E.*, *T.D.*, j.s.c. 24/2/63
Michell, E. E., j.s.c. 5/4/63
Green, R. M., j.s.c. 9/7/63
Stride, R., j.s.c. 25/2/65
Metcalfe, B. M., *M.B.E.*, j.s.c. /4/65
Puckle, S. C., *M.B.E.*, *T.D.*, j.s.c. 28/8/65

Majors.

Watts, E. V., *M.B.E.*, j.s.c. 22/2/49
Smith, I. M., j.s.c. 26/2/49
Carswell, A., j.s.c. 10/10/50

Majors—contd.

Cunningham, K. I. 4/4/51
Rosenbaum, B., j.s.c. 27/5/51
Frame, J. G., *M.B.E.* (*att'd R. Signals*) 15/7/51
Snowden, M. M. 4/12/51
Waterworth, K. A. 14/3/52
Parker, J. E., j.s.c. 28/3/52
Brousson, D. D. W. (*att'd R. Signals*) 20/11/52
Foley, S. W., j.s.c. 30/11/52
Shaw, R. M. 9/9/53
Beale, M. E. (*att'd R.A.O.C.*) 4/12/53
Power, M. M., j.s.c. 5/12/53
Harford, F. M., *M.B.E.*, j.s.c. 6/1/54
Gildea, H. 19/4/54
Pike, N. J., j.s.c. 28/6/54
Colmer, S. M. (*att'd R.A.O.C.*) 5/7/54
Rankin, J. L., j.s.c. (*T/Lt.-Col.* 15/4/65) 13/8/54
Jamieson, M. N., j.s.c. (*T/Lt.-Col.* 1/3/65) 1/10/54
Crofton, D. A., j.s.c. 27/10/54
Norman, P., j.s.c. 30/10/54
Engel, R. M., j.s.c. 27/12/54
Leese, C. H., j.s.c. 19/3/55
Joynt, E. G., j.s.c. 5/9/55
Duncan, E., j.s.c. 8/10/55
Latham, M. B., j.s.c. 24/11/55
Cavanagh, M. K., j.s.c. (*att'd R. Signals*) 28/1/56
Crooke, J. T., j.s.c. 26/3/56
Bowles, E. J., j.s.c. 30/4/56
Pyke, N. M., j.s.c. 23/5/56
Nolan, E. J., j.s.c. 19/6/56
Bass, B. M. W. (*att'd R.A.O.C.*) 23/8/56
Whitworth, S. W., j.s.c. 1/10/56

Majors—contd.

Fisher, V. I., j.s.c. 13/12/56
Wilson, J., j.s.c. 5/4/57
Walker, M. U., j.s.c. 30/4/57
Ruston, R. (*att'd R. Signals*) 11/5/58
Pritchard-Davies, E. G. 23/5/59
Cato-Symonds, J., j.s.c. 26/5/59
Cook, F. M., j.s.c. 30/4/60
Gibbes, M. E. D., j.s.c. 10/7/60
Field, A., j.s.c. 1/5/61
Buncher, J., j.s.c. 7/9/61
Denne, E. R., *M.B.E.*, j.s.c. 6/12/61
Forbes-Adam, B. I., *M.B.E.*, j.s.c. 17/12/61
Herdman-Grant, A. E. A., j.s.c. 28/2/62
Millington, E. I., j.s.c. 6/5/62
Cain, A. B., j.s.c. 26/10/62
Anderson, I., ee. (*att'd R.E.M.E.*) 16/4/63
Powell, H. 11/11/63
Sims, M.M., j.s.c. 26/1/64
Sergant, G. A., j.s.c. (*att'd R.E.M.E.*) 16/2/64
Saffery, F., j.s.c. 31/12/64
Miseroy, E. M. 2/4/65
Hodgkinson, A. J. H., j.s.c. 29/7/65
Chandler, D. P. 1/9/65
Bray, A. 2/10/65
Ashplant, M. R., j.s.c. 23/11/65
Griffiths, K. E. 29/12/65
Shepley-Taylor, A. L., *p.s.c.* 9/1/66

Digitized by Google

Captains.

Swann, J. C. 16/12/58
Jones, V. C. 31/5/59
Sunnucks, P. A., j.s.c. (*T/Maj.* 25/2/65) 29/10/59
Harle, A. M., *p.s.c.* (*T/Maj.* 21/2/63) 22/2/60
Bryans, P. R. (*T/Maj.* 9/11/64) 14/5/60
Rooney, B. A. 14/5/60
Tait, J. M. F. S., *p.s.c.* 27/9/60
Farwell, P. M. (*T/Maj.* 18/8/65) 30/9/60
Temple, D. J., j.s.c. (*T/Maj.* 3/6/65) 21/2/61
Richards, S. P. 1/3/61
Parsons, C. G. 12/12/61
Clissitt, A. M. M. 10/5/62
Palmer, D. V. 11/10/62
Burgin, N. R. 7/8/64
Jones, S. W. 3/9/64
Scott, P. A. 5/3/65
Shiells, W. M. 3/5/65
Meechie, H. G. 9/7/65
Hall, M. J. 19/7/65
Neville, B. 7/2/66
Routh, F. A. 7/2/66

Lieutenants.

Jeffryes, J. A. (*T/Capt.* 16/1/64) 20/4/62
Smith, A. J. (*T/Capt.* 17/2/64) 29/11/62
Campion, L. H. (*T/Capt.* 2/9/63) 4/12/62
Halsey, S. (*T/Capt.* 4/2/64) 15/12/62
Cook, M. J. 15/12/62
Greenslade, S. P. (*T/Capt.* 19/1/63) 15/6/63
Greaves, F. E. (*T/Capt.* 1/2/65) 15/6/63
Clinton-Rowland, M. S. (*T/Capt.* 1/2/65) 18/6/63
Christie, A. P. (*T/Capt.* 14/6/64) 20/6/63
Ironmonger, E. (*T/Capt.* 2/3/64) 28/6/63
Chandler, F. A. F. (*T/Capt.* 12/7/64) 28/6/63
Moore, B. F. G. (*T/Capt.* 18/1/65) 5/7/63
Warren, J. K. 10/9/63
Holloway, R. A. (*T/Capt.* 1/11/63) 24/9/63
Lewis, E. P. (*T/Capt.* 2/9/64) 14/12/63
Gelston, A. M. (*T/Capt.* 1/6/65) 14/12/63
Alderman, W. (*T/Capt.* 1/12/63) 14/12/63
Downie, P. M. C. (*T/Capt.* 3/3/65) 14/12/63
Cameron, J. A. 12/2/64

Lieutenants—contd.

Oldridge, L. M. 15/5/64
Castledine, B. A. (*T/Capt.* 13/8/65) 6/6/64
Collins, A. M. 6/6/64
Toby, A. K. G. (*T/Capt.* 8/2/65) 6/6/64
Paterson, M. H. (*T/Capt.* 6/6/65) 6/6/64
Robinson, E. A. 6/6/64
Gough, W. S. (*T/Capt.* 5/9/65) 6/6/64
Purton, I. A. 24/10/64
Richards, A. V. (*T/Capt.* 31/3/64) 13/12/64
Howard-Carter, L. C. (*T/Capt.* 10/3/64) 13/12/64
Dale, P. S. 13/12/64
Batcheler, R. B. B. (*T/Capt.* 1/1/65) 13/12/64
Stephens, S. L. (*T/Capt.* 23/7/65) 13/12/64
Bryan, J. S. (*T/Capt.* 4/3/65) 13/12/64
Barlow, M. B. 13/12/64
Huggett, P. J. 13/12/64
Jackson, E. C. (*T/Capt.* 4/12/65) 13/12/64
MacDonald, C. A. 9/1/65
Howes, M. E. (*T/Capt.* 25/10/65) 10/4/65
Murphy, V. J. (*T/Capt.* 4/10/65) 10/4/65
Hunt, V. J. (*T/Capt.* 4/1/65) 10/4/65
Collins, K. R. (*T/Capt.* 4/1/65) 10/4/65
Charlwood, M. Y. 10/4/65
Blakeley, J. E. (*T/Capt.* 5/4/65) 10/4/65
MacLeod, P. M. (*T/Capt.* 5/4/65) 10/4/65
Fereday, P. B. (*T/Capt.* 29/12/65) 10/4/65
Scott, W. A. (*T/Capt.* 5/10/64) 18/4/65
Elderkin, S. M. (*T/Capt.* 1/2/65) 29/5/65
Cairns, A. I. (*T/Capt.* 10/12/65) 6/6/65
Kingham, L. G. 9/7/65
Hickman, C. V. 9/8/65
Hunter, C. E. 9/8/65
Bennett, V. C. 9/8/65
Barker, J. R. (*T/Capt.* 18/10/65) 9/8/65
Hill, J. M. (*T/Capt.* 5/9/65) 9/8/65
Beaver, H. M. C. 9/8/65
Swire, C. L. (*T/Capt.* 8/11/65) 9/8/65
Stubbs, L. C. 9/8/65
Morris, L. M. (*T/Capt.* 1/11/65) 9/8/65
Reid, M. M. F. 9/8/65
Murdoch, H. P. 25/8/65
Heath, N. L. 9/9/65
Pavey, A. E. (*T/Capt.* 2/9/64) 19/12/65

Lieutenants—contd.

Green, C. D. 19/12/65
Jackson, P. M. 19/12/65
Ferguson, A. H. S. (*T/Capt.* 2/3/65) 19/12/65
McPherson, P. M. 19/12/65
Leahy, V. A. 19/12/65
Sealey, A. T. E. 19/12/65
Younge, M. C. 19/12/65
Harlow, F. J. 19/12/65
Perry, J. M. 19/12/65
Read, J. R. 19/12/65
Tye, E. 19/12/65
Hughes, N. G. 19/12/65
Brown, A. K. 19/12/65
MacFarlane, F. M. 19/12/65
Muxworthy, V. J. 19/12/65

2nd Lieutenants.

Venmore, M. 15/4/64
Poat, S. J. 15/4/64
Lowe, J. 15/4/64
Forrest, T. M. 15/4/64
Bunyan, J. M. 15/4/64
Scott, R. M. 15/4/64
Merrin, L. D. 15/4/64
Messom, S. E. 15/4/64
Tarry, S. E 15/4/64
Carnell, P. A. 15/4/64
Gage, F. E. 15/4/64
Longley, P. J. 25/4/64
Mugford, H. 25/4/64
Head, G. 25/4/64
Smith, R. E. 13/8/64
Wing, M. S. 13/8/64
Sudbury, G. L. 13/8/64
Jones, J. R. 13/8/64
Almonds, L. 13/8/64
Whalley, J. 13/8/64
Lappin, A. T. 13/8/64
Dennis, M. H. 13/8/64
Brady, J. L. M. 17/12/64
Howell, C. A. 17/12/64
Whitley, M. A. 17/12/64
Tyler, J. M. 17/12/64
Tugwell, J. F. 17/12/64
Jones, B. 17/12/64
Chalcraft, S. F. 17/12/64
Oliver, L. M. J. 17/12/64
Rogers, D. P. 17/12/64
Floweth, P. A. 26/12/64
Bickerdyke, B. A. 26/12/64
Mitchell, S. J. R. 14/4/65

2nd Lieutenants—contd.

Wilson, P. J. 14/4/65
Mathers, E. M. 14/4/65
Dixon, P. H. 14/4/65
Byrn, D. M. M. 14/4/65
Boyack, S. A. 24/4/65
Craggs, M. J. 12/8/65
Rumsey, D. F. 12/8/65
Ryves, J. L. 12/8/65
Marvin, P. A. 12/8/65
Podmore, C. R. 12/8/65
Smart, M. H. 12/8/65
Stuart, R. A. 12/8/65
Ames, P. A. 12/8/65
Greene, E. M. 25/8/65
†Saxton, E. A. 31/8/65
†Blueman, B. 28/9/65
†Hutchison, A. A. 10/11/65
Reynolds, L. E. 15/12/65
Jones, E. W. 15/12/65
Hanson-Lester, T. L. N. 15/12/65
Swallow, K. C. S. 15/12/65
Fleeman, M. M. 15/12/65
Bonavia, S. C. S. 15/12/65
Williams, A. M. 15/12/65
Taylor, S. 15/12/65
Lloyd, M. R. 15/12/65

Quarter-Masters.

Harrison, E. E., *M.B.E.* 31/7/53
maj. 13/8/65
Andrews, W. D. 10/2/55
capt. 9/3/60
Nightingale, D. E. M. 10/2/55
capt. 17/12/60
Sanders, H. L. 20/7/60
capt. 17/12/64
Neal, E. J. 24/11/60
capt. 6/10/65
Sharp, M., *M.B.E* 16/12/60
capt. 18/11/63
Evans, M. *lt.* 6/6/61
Purton, A. I. *lt.* 1/8/61
Wiffen, J. 18/8/61
capt. 15/6/64
Mailey, E. E. 9/10/61
capt. 4/7/65
Fahy, M. G. 1/11/61
capt. 18/3/65
Friend, I. T. *lt.* 1/4/62
Brown, S. S. 1/4/62
capt. 10/5/65
Baylis, G., *M.B.E.* *lt.* 1/4/63
Shenton, H. M. *lt.* 20/5/63
Hooper, B. *lt.* 26/6/63
Anton, E. K. (*T/Capt.* 24/8/65) *lt.* 14/8/63
Morgan, E. J. *lt.* 1/4/64
Buchanan, T. *lt.* 1/4/64
Farmer, S. C. *lt.* 2/5/65
Dicker, K. N., *B.E.M.* *lt.* 31/5/65

Regular Army
Limited Service Officers.

Majors.

Metcher, A. M., *M.B.E.* 12/2/56
Wyndham-Tate, P. R. 15/10/56
Dallas, N. G. 22/2/59
Hine, E. A. 20/7/59
Campbell, M. G. 19/12/60
Godin, B. M. 26/12/62

Captains.

Baldwin, P. M. (*T/Maj.* 1/6/65) 25/11/50
Mack, M. A. 16/2/51
Ross, E. L. (*T/Maj.* 2/3/65) 11/12/59
Hopkin, H. M. 7/9/60
Athoe, D. M. (*T/Maj.* 15/5/62) 16/6/60
Lauerack, B. M., *M.B.E.* 23/6/60

Lieutenants.

Ineson, P. 27/4/62
Orr, S. C. E. (*T/Capt.* 24/8/64) 24/9/63
Hurrell, D. M. (*T/Capt.* 13/12/65) 10/11/63
Dexter, G. 10/11/63

Regular Army
Short Service Officers

Captains.

Nixon, J. 14/1/63
Drummond, D. M. 17/3/63
Garnett, D. M. P. (*T/Maj.* 4/11/65) 1/2/64
Willson, E. D. R. 1/8/65
Hands, J. 16/8/65

Lieutenants.

Clements, J. M. (*T/Capt.* 8/9/64) 27/4/62
Butler, G. M. 7/7/62
Neild, S. P. 11/1/63
(*T/Maj.* 15/2/55) 11/1/63
Pearce, J. V. (*T/Capt.* 15/12/62) 29/3/63
Adamson, A., *M.B.E.*, (*T/Capt.* 6/9/65) 23/8/65
Evans, M. J. (*T/Capt.* 13/12/65) 6/9/65
Sievewright, E. H. 29/10/65

2nd Lieutenants.

Reed, J. M. 13/8/64
McCosh, H. C. (*T/Capt.* 23/12/64) 13/8/64
Morgan, S. W. 13/10/64
Douglas, A. M. 17/12/64
Chatterton, J. E. R. 21/3/65
†McCarthy, M. M. 10/11/65
Crawford, M. S. 15/12/65

Regular Army
Short Service Officers—*contd.*

Extended Service Officers

Majors.

Harling, C. L. 9/3/55
Hill, I. F. (*att'd R.A.E.C.*) 12/2/56
Yeates, M. 28/1/57
Adams, D. J. 15/2/57

Captains.

MacLagan, M. E., *M.B.E.* (*T/Maj.* 29/4/63) 5/12/51
Catherall, E. M. 20/7/52
Hahn, K. M. 15/9/52
Minkin, M. L. 18/10/52
Edmondson, M. L. (*T/Maj.* 4/11/65) 3/11/53
Simmonds, G. E., *M.B.E.* (*T/Maj.* 27/6/64) 19/12/53
Potter, S. N. F. 13/1/54
Howell, J. M. V., j.s.c. 20/4/54
Mackinnon, C. 26/12/55
Nicholson, A. S. 22/7/59

Army Emergency Reserve

Major.

Edmondson, O., *E.R.D.* 22/1/63

Captains.

Cavanagh, H. D., *T.D.* 2/8/55
Hall, A. A. 1/8/58
Weeks, B. M., *E.R.D.* 25/5/59
MacLaughlin, S. M. 19/5/64
Dabson, L. J. 20/6/64

Lieutenants.

Badgley, S. V., *T.D.* 5/8/44
Sinclair, D. E. 22/1/58
Hamilton, S. 27/9/63
Kingsbury, M. D. 1/3/64
Woods, P. M. 22/1/64

2nd Lieutenant.

†Blaney, R. G. 24/11/65

Digitized by Google

TERRITORIAL ARMY

Hon. Colonels.

*Charles, Col. A. H. 14/2/56
Barnett, *Lady* Isobel M., *M.B.*, *J.P.* 16/3/56
Derby, *The Countess of* 16/3/56
*Graham, Maj.-Gen. F. C. C., *C.B.*, *D.S.O.*, Col. A. & S. H., j.s.s.c., (s.c.) 1/5/61
Dunleath, *Lady* Dorinda M. 16/3/62
Beaufort *The Duchess of* 28/2/64
Hammond (Hon. Col.), C. E., *C.B.E.* 28/2/64

Lt.-Colonels.

Bruce, *Lady* Martha V., *O.B.E.*, *T.D.* 1/3/61
Salt, M. M., *T.D.* 30/4/62
Creagh, M., *O.B.E.* 31/7/62
Milner, C. H. M., *O.B.E.* 1/8/64

Majors.

Kitson, *Hon.* V. V., *M.B.E.*, *T.D.* 4/6/56.
Turner, B. J., *T.D.* 1/10/57
Gordon-Thompson, P. E., *M.B.E* *T.D.* 1/3/59
Hay, H. M., *T.D.* 24/3/59
Paynter, M., *T.D.* 1/12/59
MacGregor, A. S. R., *T.D.* 1/3/61
Gilbert, E. G., *T.D.* 1/4/61
Fisher, B. N., *T.D.* 2/4/61
Vaughan-Morgan, I. C. C., *T.D.*, 1/5/61
Kettle, J. P. M. 11/6/61
Hay, M. M., *T.D.* 1/5/62
Brown, L. M. 2/5/62
Gamble, B., *T.D.* 1/9/62
Dickson, M., *T.D.* 1/10/62
Hogarth, M. D., *T.D.* 1/10/62
Breen, A. I. H. 15/11/62
Petch, M., *T.D* 19/3/63
Neervoort, M. E. 1/4/63
Lee, I. E. 1/5/63
Ross, A., *T.D* 12/9/63
Russell, J. H. 1/10/63
Dyer, C. T., *T.D.* 1/5/64
Hambley, E. M. 8/5/64
Jervis, D., *T.D.* 14/10/64
Nye, P. J. 12/1/65
Morris, G. S. 31/3/65
Collins, M., *T.D.* 1/4/65
Cattrall, A. M. 1/8/65
Ward, E., *T.D.* 26/9/65
Cunliffe, D. H. 6/2/66

Captains.

Lyster, H. 18/12/47
Portway, D. L. M. (*Res. of Off.*) 1/2/50
Rochester, J. M. D., *T.D.* 1/11/50
Monro, S., *T.D.* 1/7/51
Fraser, M. D., *T.D.* 26/7/51

Captains—contd.

Chiswell, J. A. 1/11/51
Clark Thomas, D. 29/12/51
Broadbent, A. E., *T.D.* 21/4/52
Wood, E. N., *T.D.* 1/9/52
Walton, A., *T.D.* 1/3/53
Wright, B. E., *T.D.* 23/3/53
Smith, J. W. McG., *T.D.* 2/6/53
Angus, E. A. (*Seconded to O.T.C.*) 29/6/53
Rendle, E. J. L., *T.D.* 1/9/53
Hodkinson, D. 1/10/53
Bradley, O. I., *T.D.* 1/10/53
Barfoed, F. E. 26/10/53
Slater, E., *B.E.M.*, *T.D.* 8/11/53
Cansick, E. 12/1/54
Burns, A. M. 13/1/55
Crawford, J. B., *T.D.* 26/4/55
Skitt, E. M., *T.D.* 14/6/55
Winterburn, G. M. P. 5/9/55
Quarrie, J. E., *M.B.E.* 2/3/56
Gardner, B. M., *T.D.* 13/5/56
White, F. D., *T.D.* 18/10/56
Chown, E. M., *T.D.* 1/11/56
Sutton, V. M. 5/7/58
Gill, E. L. 15/7/58
Aitken, S. W., *T.D.* 26/7/58
Gulston, L. P., *T.D.* 1/9/58
Verney, M. A. 1/3/59
Hart, O. W., *T.D.* 24/3/59
Wilton, E. B. 3/4/59
Veitch, P. 13/4/59
Talbot Rice, E. R., *T.D.* 16/4/59
Snowden, M. M. 9/6/59
McNabb, R. C. 8/8/59
Clark, J. M. 29/8/59
Syree, J. M. 8/10/59
Forsythe, E. M. C., *T.D.* 3/11/59
Dunn, M. H., *T.D* 1/12/59
Tyler, S. M., *T.D.* 1/1/60
Duncan, V. C. 1/1/60
Maitland-Makgill-Crichton, D. E. K. 14/1/60
Harding, A. T. 29/1/60
Thomson, M. N., *T.D.* 1/4/60
Crabtree, S. W 6/5/60
Wood, J. 7/5/60
O'Hara, J. 1/6/60
Shannon, V. E. L., *T.D.* 1/8/60
Marnoch, C. H. B. 1/9/60
Raven, R. M. 1/4/61
Turner, P. J., *T.D.* 1/5/61
Simons, A., *T.D.* 1/5/61
McCullagh, P. W. 22/6/61
McGregor, D. M. 28/6/61
Byers, M. 10/8/61
Blance, T., *T.D.* 10/12/61
Keeley, I., *T.D* 6/2/62
Gartside, E., *T.D.* 13/2/62
Parcell, J. H. A. 1/4/62

Captains—contd.

Wood, M. P. 8/5/62
Riddy, M. D. 13/6/62
Havergal, N. L. B. 1/7/62
Lipsitz, A. 1/7/62
Lloyd, D. E. 16/7/62
Cameron, R. M. 1/8/62
Crawford, R. E. 14/9/62
Tozer, P. A. 18/9/62
Hopper, E. E. M. 14/1/63
Gordon, A. L. 15/2/63
Whalley, V. M. 15/2/63
Buckmaster, B. I. *T.D.* 25/2/63
Hill, P. J. 19/3/63
Campion, P. M. 1/6/63
Armstrong, V. 11/6/63
Smyth, S. 10/7/63
Cummings, M. C. 26/7/63
Kelly, A. M. 13/8/63
Burgess, K. 1/10/63
Hornby, N. J. 8/10/63
Hill, A. J. 1/11/63
Bradley, B. D. 21/11/63
Brown, A. 26/2/64
Andrew, E. M. 1/3/64
Moorshead, I. J. 1/4/64
Sibbald, M. A. 1/5/64
Hood, M. M. 1/5/64
Borthwick, D. I. 21/5/64
Stables, E. A. 21/5/64
Carter, E. 23/5/64
Clark, D. 1/6/64
Upson, J. 7/6/64
Carline, M. 23/6/64
Palliser, M. 1/7/64
Shorrock, M. 3/7/64
Todd, J. L. 19/7/64
Watson, M. E. 20/8/64
Mason, P. 10/9/64
Hildyard, A., *M.B.E.* 1/11/64
Dixon, E. M. 10/12/64
Evans, M. M. 1/1/65
Price, D. V. T. 12/1/65
Paget, A. 29/3/65
Tout, I. M. 1/5/65
Tibbs, L. M. 1/6/65
Gundry, H. E. S. 1/10/65
Coggins, E. M. 1/10/65
Nightingale, M. 1/11/65
Drane, G. M. 1/12/65
Smiley, M. G. 17/1/66

* Denotes a male officer.

Digitized by Google

Lieutenants.

Climo, A. J., *T.D.*	23/11/45
Blades, G. A.	27/9/49
Connelly, M. L.	3/4/50
Hart, M. E. (*Unatt'd List*)	31/1/52
Atherton, I.	9/6/53
Vine-Stevens, C. E.	21/4/55
Harvey, J. E. M., *T.D.*	10/5/55
Crafts, B. J., *T.D.*	10/5/55
Power, M. C., *T.D.*	10/8/55
Mathieson, J. S.	29/11/56
Hewitt, B. A.	11/2/57
Young, F. C., *T.D.*	4/6/57
Harris, A.	9/3/58
Thorogood, C. J.	10/9/58
Robinson, S. M.	1/8/59
Told, A. E.	10/9/59
Bridges, I.	19/11/59
Gowland, S. M.	16/2/60
Ridout, M. O.	19/4/60
Hart, A. M.	15/5/60
Bashford, E. M.	30/5/60
Smythe, C. L. (*Unatt'd List*)	5/7/60
Kelly, W. E.	7/10/60
Smith, J. R.	16/1/61
Labbett, D. M.	11/3/61
Rand, K. G.	16/5/61
Rowe, M. W.	29/6/61
Horsfield, A.	1/8/61
Clark, B. M.	2/10/61
Evans, K.	20/10/61
Skillen, M. M.	28/2/62
Hornby, P. A.	28/2/62
Wood, D. P.	28/2/62
Page, Z. E.	2/3/62
Grant, J. M.	18/3/62
Angelou, B. C.	19/5/62
Smith, D. M. K.	21/5/62
Corcoran, M.	12/8/62
Roper, F. S.	12/8/62
Atherton, P. B.	11/9/62
Coles, A.	23/9/62
Lilley, M. A. I.	5/10/62
Chitty, A. J.	17/10/62
Dacombe, E. D.	16/11/62
Dovener, R. J.	28/11/62
Jarman, J. W.	23/12/62
McGregor, F. A. R.	20/1/63
Anatiss, M. A.	27/1/63
Ryan, J. M.	29/1/63
Maisey, M. A.	4/2/63
Thomson, A. M.	12/2/63
MacDonald, K. F.	12/2/63
Gale, M. D.	24/2/63
Griffith, B. M.	11/5/63
Griffith, B. L.	21/5/63
Cavandini, A. R.	15/6/63
Kirkham, B. E.	30/8/63
Zobel, R. A.	18/9/63

Lieutenants—contd.

Haddow-Anderson, J. M.	30/9/63
Whitfield, P. J.	30/10/63
Grant, E. J.	17/11/63
Harding, M.	17/11/63
Fogg, J. M.	6/1/64
Pitt, H. E.	21/1/64
Wakemann, F.	27/1/64
Heath, A. M.	17/2/64
Hughes, E. A. K.	17/2/64
Taylor, U.	28/4/64
MacDonald, M. D.	23/6/64
Sullivan, A. N. (*A/Capt.* 25/6/64)	25/6/64
Pillinger, D. H. E.	4/7/64
Guthrie, R. J.	30/8/64
Mackenzie, E. K.	7/9/64
Dickenson, M. E.	30/9/64
Dearmer, A. G.	5/10/64
Conway, N. R.	12/10/64
Hoe, E. M.	25/10/64
Ison, V. S.	25/10/64
Knight, P. E.	25/10/64
Warren, D. J.	22/11/64
Butterfield, D. L.	1/12/64
Williams, K. I.	9/12/64
Dennis, P. A.	4/1/65
Black, M.	23/1/65
Brown, E. M.	13/2/65
Jorgensen, P. E.	28/4/65
Murray, Y. P.	30/5/65
Moore, A.	9/6/65
Rushworth, M.	9/6/65
McKinlay, H.	18/6/65
Crocker, M. A.	26/6/65
Todd, M. L.	3/7/65
Doe, J. M.	22/8/65
Duncan, E. M. N.	13/9/65
Smith, A. C.	13/9/65
McKelvie, S. D.	13/9/65
Hope, M.	16/9/65
Randle, B. E. M.	1/12/65
Liderth, B.	1/12/65
Morrison, M. I.	11/12/65
Dinwiddie, R. M.	11/12/65

2nd Lieutenants.

†Hathaway, P.	22/4/60
†Fraser, M	21/11/63
†MacNeil, M. M. P	11/12/63
†Rossiter-Moss, R. P.	11/12/63
†King, L. W.	12/12/63
†Milligan, E.	12/2/64
†MacGregor, S. R.	23/2/64
†Lemon, C. A. P.	28/2/64
†MacLagan, M. S.	11/3/64
†Stephens-Waight, F.	22/3/64
†Williams, P. M.	7/4/64
†Gordon, I. M.	21/4/64
†Chapel, L. A.	21/4/64

2nd Lieutenants—contd.

†Muirhead, H. E.	21/4/64
†Scott, J. M.	21/4/64
†Johnson, S.	26/4/64
†Vass, C. W.	15/5/64
†Campbell, C. C. G.	5/6/64
†Lloyd, A. V.	8/6/64
†Elliott, M. E.	8/6/64
†Cordner, J. C.	29/7/64
†Jay, P. M.	10/8/64
†Fleming, E. M.	27/9/64
†Yeomans, A. G.	5/10/64
†Plumridge, L. M.	25/10/64
†Leeson, S. J.	25/10/64
†Chambers, P. A.	25/10/64
†Conley, M.	22/11/64
†Gardner, C. M.	16/1/65
†Holden, J.	8/2/65
†Williamson, A. M.	2/3/65
†Craig, I. W. L.	3/3/65
†Hogg, C. W.	3/3/65
†Dod, E. J.	3/3/65
†McPhail, M. C.	3/3/65
†Greenfield, J.	8/3/65
†Cook, B.	26/3/65
†Fallon, M. L.	12/4/65
†Parr, B. J.	12/4/65
†McElwaine, E. M.	14/5/65
†Bryden, N. M. I.	19/5/65
†Jackson, B.	25/5/65
†Mackin, D. A.	2/6/65
†Matthews, R. M.	18/6/65
†Grogan, N. W.	25/6/65
†Walker, J. L.	27/6/65
†Powley, M. E.	29/6/65
†Brown, M. J.	7/7/65
†Bailey, A. N.	27/7/65
†Ware, F. E.	27/7/65
†Ambler, J. A. F.	18/8/65
†Pounder, A. M. A.	10/9/65
†Reade, G. M. V.	18/10/65
†Nock, M.	18/10/65
†Yates, D. M. (*Seconded to O.T.C.*)	24/10/65
†Bailey, B. F.	24/10/65
†Williamson, S. M.	3/11/65
†Lucas, M.	3/11/65
†Kearsley, S. R. A.	10/11/65
†Shearer, S. M.	10/12/65
†Burns, I.	10/12/65
†McArthur, R. D.	10/12/65
†Hannan, H. B.	10/12/65
†Williams, R. J.	12/12/65
†Stevens, C. M.	15/12/65

Quarter-Master.

Barlow, K. W.	*lt.*	28/9/64

Digitized by Google

OTHER BRANCHES

CORPS OF MILITARY ACCOUNTANTS

[*Disbanded* 1927]

The Royal Cypher " G.V.R." surmounted by The Crown, within an oval inscribed " Corps of Military Accountants."

WEST AFRICA REGIMENT

[*Disbanded* 1928]

A Leopard. Beneath the Leopard a scroll inscribed " West African Regiment"

" Sierra Leone, 1898-9," " Ashanti, 1900."

The Great War—1 *Battalion*—" Duala" " Cameroons, 1914-18."

THE PALESTINE REGIMENT

[*Disbanded* 1948]

An olive tree within a circle inscribed " Palestine " in English, Hebrew and Arabic.

POLISH RESETTLEMENT CORPS

[*Disbanded* 1949]

THE CYPRUS REGIMENT

[*Disbanded* 1950]

A shield with two lions passant guardant in pale and ensigned with The Crown. Below the shield a scroll bearing the title of the Regiment.

HIGH COMMISSION TERRITORIES CORPS

[*Disbanded* 1955]

MOBILE DEFENCE CORPS

[*Disbanded* 1959]

Digitized by Google

OFFICERS TRAINING CORPS

For Record Office ... ... *see* column 2903

(A) after an officer's name indicates that he belongs to the General List, Territorial Army, Section A.

ABERDEEN UNIVERSITY

Hon. Colonel.

Smith, T. B., *Q.C., D.C.L., LL.D.*, Lt.-Col. (*Hon. Col.*) 14/6/64

Lt.-Col. in Command.

Mitchell, P. E. G., *M.B.* (*A*/*Lt.-Col.* 1/12/65) *R.A.M.C.*(*T.A.*)) 28/1/57

Major, Second in Command

Wood, A. J. C. (*Maj. Seaforth* (*T.A.*)) 14/2/64

Headquarters Staff.

Training Officer.

Robertson, I.McK. (*Maj. Gordons*) 2/1/64

Adjutant and Quartermaster.

McGrath, S. J. (*Capt. Gordons* (*T.A.*)) 22/6/62

Sub-unit R.E.

Urquhart, A. E. (*Lt. R.E.*(*T.A.*)) 22/5/60

Ewen, R. (2/*Lt. R.E.*(*T.A.*)) 27/3/65

Sub-unit Infantry.

Gordon, A. G. (*Capt. Gordons* (*T.A.*)) 6/11/58

Hewitt, M. R. (2/*Lt. Gordons* (*T.A.*)) 24/9/63

Sub-unit R.A.M.C.

Milne, A. D., *M.B.*, (*Capt. R.A.M.C.* (*T.A.*)) 16/1/65

Fraser, R. C., *M.B.*, (*Capt. R.A.M.C.* (*T.A.*)) 24/11/65

BIRMINGHAM UNIVERSITY

Hon. Colonel.

Turner, E. C., *T.D.*, Maj. (*Hon. Col.*) 1/1/59

Lt.-Col. in Command.

Gibson, R. J., *T.D.* (*Lt.-Col. R.E.M.E.* (*T.A.*)) 2/2/53

Major Second in Command.

Parsons, D. J. (*Maj. R.E.*(*T.A.*)) 1/6/65

Headquarters Staff.

Training Officer.

West-Watson, E. C. W., *T.D.* (*Maj. R. Signals*) 1/9/64

Adjutant and Quartermaster.

Sub-unit Infantry.

Sub-unit R.E.M.E.

Barker, R. A. (*Lt., R.E.M.E.*) 6/10/63

General List (Special Pool.)

Cartwright, T. (2/*Lt.* (*A*)) 27/1/63

Kirkwood, R. W. (2/*Lt.* (*A*)) 10/8/64

Loucaides, R. (2/*Lt.* (*A*)) 10/8/64

Thornborough, S. G. (2/*Lt.*(*A*)) 18/10/65

Perry, D J. (2/*Lt.*(*A*)) 18/10/65

Snell, P. J. (2/*Lt.*(*A*)) 18/10/65

Sadler, J. L. (2/*Lt*(*A*)) 18/10/65

BRISTOL UNIVERSITY

Hon. Colonel.

Hood, Col. T. F., *C.B., O.B.E., T.D., D.L.*, 3/8/63

Lt.-Col. in Command.

Graves, A. M., *T.D.* (*Lt.-Col. R.A.*(*T.A.*)) 2/1/53

Headquarters Staff.

Training Officer.

Frazer, P. N. S. (*Maj. Gren. Gds.*) 10/7/63

Adjutant

Nicholson, N. F. (*Capt.* (*A.*)) 17/9/63

R.A.C. Troop

Napper, M. J. (2/*Lt.*(*A*)) 23/10/64

Kirwan, D. M. (2/*Lt.*(*A*)) 23/10/64

Mackarness, S. P. R. (2/*Lt.*(*A*)) 4/12/65

R.E. Troop.

Bamford, P. (2/*Lt.*(*A*)) 23/10/64

Nicholas, R. A. (2/*Lt.*(*A*)) 4/2/65

Wright, P. S. (2/*Lt.*(*A*)) 4/2/65

Sweeting, J. W. F. (2/*Lt.*(*A*)) 4/12/65

Rayner, P. R. (2/*Lt.* (*A*)) 4/12/65

R. Signals Troop.

Briggs, A. J. (2*Lt.*(*A*)) 4/2/65

Infantry Sub-Section.

Digitized by Google

CAMBRIDGE UNIVERSITY "South Africa, 1900–01."

Hon. Colonels.

Field Marshall *H.R.H. The Duke of* Gloucester, *Earl of Ulster, K.G., K.T., K.P., G.C.B., G.C.M.G., G.C.V.O., A.D.C.(P)*, Col.-in-Chief 10 H., Inniskillings., Glosters., Gordons, R.C.T., Royal Canadian Army Service Corps, Royal Winnipeg Rifles, Royal Australian Armoured Corps, Royal Australian Army Service Corps, Royal New Zealand Army Service Corps and Ceylon Light Infantry, Deputy Col.-in-Chief R.G.J., Col. S.G. (*Hon. Col., R.A.(T.A.)*) 3/3/34

Hull, Field-Marshal, *Sir* Richard A., *G.C.B., D.S.O., M.A., LL.D., i.d.c., p.s.c.* 30/5/58

Lt.-Col. in Command.

Hamilton, J. B. S., *M.A., w., p.s.c., (T/Lt.-Col. R.E.)* 17/3/65

Major Second in Command.

Aston, S. C., *D.L.* (*Maj. S.C.*) 30/9/59

Headquarters Staff.
Administrative Officer.

Huskisson, R. A. D. (*Lt.-Col.* (*D.O.*)*R.A.*) 10/1/65

Adjutant.

Petzing, S. J. (*Capt. Queen's Surreys*) 13/10/65

Sub-unit R.A.C.

Way, J. M. (*Capt. W. W. Y.*) 23/10/63

Sub—unit R.A.

Scott, K., *T.D.* (*Maj. R.A.* (*T.A.*)) 2/4/61

Ferrar, P. (*Lt. R.A.* (*T.A.*)) 27/7/64

Sub-unit R.E.

Low, D. L. (*Maj.* (*local*) *R.A.* (*T.A.*)) 17/3/64

Frend, W. H. C., *T.D., Capt., S.C.*) 8/3/61

Sub-unit R. Signals.

Paden, R. S. (*Lt. R. Signals* (*T.A.*)) 2/9/64

Sub-unit Infantry.

Johnson, M. Y. (*Capt. S.C.* (*T.A.*)) 26/2/61

Roads, C. H. (*Lt. S.C.* (*T.A.*)) 1/2/58

Dawson, C. J. (*Lt. Camerons* (*T.A.*)) 1/4/64

Cambridge University—*contd.*

General List (*Special Pool*)

Ainsworth-Smith, I. M. (2/*Lt.*(*A*)) 7/3/63

Dawson, P. T. (2/*Lt.* (*A*)) 20/9/63

Thomas, R. E. (2/*Lt.*(*A*)) 21/5/64

Coombs, G. A. (2/*Lt.*(*A*)) 13/10/64

Heath, M. W. (2/*Lt.*(*A*)) 13/10/64

Scott, I. H. K. (2/*Lt.*(*A*)) 13/10/64

Grimaldi, P. M. G. B. (2/*Lt.*(*A*)) 13/10/64

Diggens, K. B. (2/*Lt.*(*A*)) 29/1/65

Cross, P. (2/*Lt.*(*A*)) 12/5/65

Ring, N. D. (2/*Lt.*(*A*)) 12/5/65

Langley, M. J. (2/*Lt.*(*A*)) 12/5/65

Ling, S. J. (2/*Lt.*(*A*)) 12/5/65

Gledhill, R. V. S. (2/*Lt.*(*A*)) 12/5/65

Musgrave, G. T. C. (2/*Lt.*(*A*)) 9/6/65

Stemp, P. W. (2/*Lt.*(*A*)) 9/11/65

Kerr, D. R. (2/*Lt.*(*A*)) 9/11/65

Tilley, C. J. (2/*Lt.*(*A*)) 9/11/65

Edelshain, D. J. (2/*Lt.*(*A*)) 9/11/65

McMullen, D. S. (2/*Lt.*(*A*)) 9/11/65

Richards, F. N. (2/*Lt.*(*A*)) 9/11/65

Sayle, G. N. R. (2/*Lt.*(*A*)) 9/11/65

Brierley, F. H. P. (2/*Lt.*(*A*)) 9/11/65

Smith, M. F. (2/*Lt.*(*A*)) 9/11/65

Bulmer, P. C. (2/*Lt.*(*A*)) 9/11/65

Wilkinson, P. J. (2/*Lt.*(*A*)) 9/11/65

Jones, D. C. (2/*Lt.*(*A*)) 9/11/65

Martin, T. (2/*Lt.*(*A*)) 9/11/65

EDINBURGH UNIVERSITY

Hon. Colonel.

Field Marshal *H.R.H. The Prince* Philip, *Duke of* Edinburgh, *K.G., K.T., G.B.E.*, Field Marshal Australian Military Forces, Capt.-Gen. R. Mar., Col.-in-Chief Q.R.I.H., D.E.R.R., Q.O., Hldrs., A.C.F., The Royal Canadian Regiment, Royal Canadian Army Cadets, Royal Corps of Australian Electrical and Mechanical Engineers, Australian Cadet Corps, Col. W. G. (*Hon. Col. L.D.Y.*(*T.A.*)), *p.s.c.*(*n*) 1/6/53

Lt.-Col. in Command.

Shivas, A. A., *T.D., M.D.* (*Lt.-Col. R.A.M.C.*(*T.A.*)) 1/9/64

Major Second in Command.

Headquarters Staff.

Training Officer (*Maj.*).

Mothersill, R. C. (*Maj. R.S.*) 23/8/64

Adjutant.

Nunn, J. H. (*T/Capt.* (*Q.M.*), *R.E.* 1/7/65

Sub-unit R.A.

Jack, R. H. L. (*Capt. R.A.*(*T.A.*)) 1/10/58

Sub-unit R.E.

Crosbie, A. P. (*Capt.*(*A*)) 2/4/64

Cram, A. R. (*Capt. R.E.* (*T.A.*)) 1/7/65

Sub-unit R. Signals.

Grocott, D. J. (2/*Lt. R. Signals*(*T.A.*)) 11/9/64

Sub-unit Infantry.

Gillespie, W. J. (*A/Capt.* R.S.(*T.A.*), 1/9/65

Bayne, D. J. (2/*Lt. R.S.*(*T.A.*)) 10/9/65

Sub-unit R.E.M.E.

Gillespie, A. McL. (*Lt. R.E.M.E.*(*T.A.*)) 2/11/65

General List (*Pool of Subalterns*)

Raeburn, J. A. (2/*Lt.*(*A*)) 15/6/62

Kay, R. S. (2/*Lt.*(*A*)) 10/9/65

Digitized by Google

GLASGOW UNIVERSITY

Hon. Colonel.

Malcolm of Poltalloch, Maj. (*Hon. Lt.-Col.*) G.I., *D.L.*, ret. pay (*A. & S. H.*) 14/8/62

Lt.-Col. in Command.

Carson, D. A. T., *M.B.E.*, *M.A.*, *p.s.c.* (*Lt.-Col.* (*A*)) 15/1/60

2nd in Command.

MacVicar, R. S. L., *T.D.* (*Maj. H.L.I.*(*T.A.*)) 1/10/65

Headquarters Staff.

Training Officer.

James, R. E. A., G. (*Maj. R.A.*) 10/7/64

Administrative Officer.

Lountain, J. M. (*Capt. K.O.S.B.*(*T.A.*)) 1/11/65

Sub-unit R.A.

Quinn, J. A. (*Lt.-R.A.* (*T.A.*)) 26/6/63

Sub-unit R.E.

Slater, J. G. (*Lt. R.E.* (*T.A.*)) 12/12/61

Ferrier, A. G. (2/*Lt. R.E.*(*T.A.*)) 3/12/64

Sub-unit Infantry

Smith, P. J. O. (*Capt. R. Signals* (*T.A.*)) 1/5/64

Fairbairn, J. W. M. (*Lt. R.Ir.F.*(*T.A.*)) 22/3/65

Sub-unit R.A.M.C.

Cochran, A. J., *M.B.* (*Capt. R.A.M.C.* (*T.A.*)) 1/11/62

Sub-unit R.E.M.E.

Fairhurst, J. C. (*Lt. R.E.M.E.* (*T.A.*)) 5/6/64

Barker, H. A. (*Capt. R.E.M.E.*(*T.A.*)) 1/12/65

Kohn, E. F. (2/*Lt. R.E.M.E.*(*T.A.*)) 1/12/65

LEEDS UNIVERSITY

Hon. Colonel.

Lt.-Col. in Command.

Northover, J. A. (*local Lt.-Col. R.C.T.*) 1/10/63

Headquarters Staff.

Major Second in Command.

Sharman, K. G., *T.D.* (*Maj. R. Signals* (*T.A.*)) 4/12/48

Training Officer.

Northover, J. A. (*local Lt.-Col., R.C.T.*) 1/10/63

Adjutant and Quartermaster.

Hill, K. J. (*Capt.* (*Qr.-Mr.*) *R.T.R.*) 28/9/64

Sub-unit R.A.

Fryer, G. M. (*Capt. R.A.* (*T.A.*)) 31/10/60

Brisbourne, R. H. (*Lt.R.A.*(*T.A.*)) 29/6/64

Sub-unit R.E.

Myers, P. J. R. (*Capt. R.E.* (*T.A.*)) 1/2/61

Rawcliffe, J. (*Lt. R.E.* (*T.A.*)) 28/4/63

Sub-unit Infantry.

Davis, H. M. (*Capt. P.W.O.* (*T.A.*)) 5/6/60

General List (*Special Pool*).

Giles, D. M. (2/*Lt.* (*A*)) 29/6/64

Hough, D. A. (2/*Lt.* (*A*)) 29/6/64

Nevill, J. D. (2/*Lt.*(*A*)) 27/6/65

Wilkinson, J. C. (2/*Lt.*(*A*)) 27/6/65

Frais, A. D. (2/*Lt.*(*A*)) 27/6/65

Riches, D. M. (2/*Lt.*(*A*)) 24/10/65

LIVERPOOL UNIVERSITY

Hon. Colonel.

Thomas, Maj.-Gen. J. N., *D.S.O.*, *M.C.*, *B.Eng.* (*late R.E.*), *i.d.c.*, *p.s.c.* 1/5/65

Lt.-Col. in Command

Morgan, D. R. *Lt.-Col., Kings* (*T.A.*)) 1/3/63

Headquarters Staff.

Training Officer.

Blackey, W. (*Maj. D.W.R.*) 20/11/65

Adjutant and Quarter-Master.

Sub-unit R. Signals.

Geddes, M. S. (*Lt.R. Signals* (*T.A.*)) 1/10/62

Ewing, W. R. (*A*/*Capt. R. Signals* (*T.A.*)) 22/6/63

Sub-unit Infantry.

Pencharz, P. B. O. (*Lt.* (*A*)) 1/12/63

Connolly, R. C. (2/*Lt. Kings*(*T.A.*)) 10/8/64

Sub-unit R.E.M.E.

General List (*Special Pool*)

Bevin, T. R. (2/*Lt.*(*A*)) 8/6/64

Butler, R. E. C. (2/*Lt.*(*A*)) 12/4/65

Digitized by Google

UNIVERSITY OF LONDON

Hon. Colonels.

H.M. QUEEN ELIZABETH THE QUEEN MOTHER

Manning, Lt.-Col. F.E.A., *C.B.E., M.C., T.D., B.Sc., M.I.Mech.E., M.I.E.E., t.d.e.* 8/5/58

Lt.-Col. in Command.

Cahill, A. J. L. (*Lt.-Col. Int. Corps.* (*T.A.*)) 1/9/63

Headquarters Staff.

Training Officer.

Colman, D. R. (*Maj. Q.R.I.H.*) 6/12/65

Adjutant and Quarter-Master

Breach, C. G. (*Capt. R.A.*) 13/1/65

Sub-unit R.A.

Thorne, N. G. (*Capt. R.A.* (*T.A.*) 1/12/64

Sub-unit R.E.

University of London—*contd.*

Sub-unit R. Signals.

Robinson, D. P. (*Maj.R.Signals*(*T.A.*)) 10/4/54

Flannery, H. D. K. (*Lt. R. Signals* (*T.A.*)) 3/3/64

Sub-unit R.E.M.E.

Boucher, F. C. (*Capt. R.E.M.E.* (*T.A.*)) 1/4/64

Sub-unit Infantry.

Anstiss, R. (*A/Capt. Seaforth*(*T.A.*)) 1/6/64

General List (Special Pool).

Pearce, M. O'K. (2/*Lt.* (*A*)) 1/6/62

Jenkins, R. P. (2/*Lt.*(*A*)) 27/6/65

Stephenson, R. H. (2/*Lt.*(*A*)) 27/7/65

Mackie, J. T. (2/*Lt.*(*A*)) 27/7/65

W.R.A.C. Pool of Subalterns.

Sub-unit Int.

Ide, J. M. (*Capt. Int. Corps.*(*T.A.*)) 26/11/59

Cook, A. (*Lt. Int. Corps* (*T.A.*)) 23/10/61

MANCHESTER UNIVERSITY

Hon. Colonel.

Harper, R. St. G. T. (*Lt.-Col.*) 24/8/62

Lt.-Col. in Command.

McNair, D. (*Lt.-Col.* (*A*)) 2/9/64

Headquarters Staff.

Training Officer.

Lywood, K. C. G. (*Maj. R.Anglian*) 23/8/65

Administrative Officer.

Parr, A. (*Capt. D.W.R.*(*T.A.*)) 17/3/63

Sub-unit R. Signals

Morriss, D. (*Lt. R. Signals* (*T.A.*)) 7/4/63

Cooke, C. D. (2/*Lt.R.Signals* (*T.A.*)) 26/5/65

Sub-unit Infantry.

Asher, D. M. (*Capt. R.A.*(*T.A.*)) 20/2/63

Hardie, J. D. (*Lt.* (*A*)) 29/9/64

Sub-unit R.E.M.E.

Porter, J. B. (*Lt. R.E.M.E.* (*T.A.*)) 20/11/61

Pool of Subalterns.

Smelt, J. W. (2/*Lt.* (*A*)) 1/12/63

Bentham-Hill, P. H. (2/*Lt.* (*A*)) 4/10/64

Quine, o.A. (2/*Lt.*(*A*)) 16/5/65

Groves, D.M. (2/*Lt.*(*A*)) 16/5/65

Blake, L.J. (2/*Lt.*(*A*)) 16/5/65

Bromley, C.J. (2/*Lt.*(*A*)) 16/5/65

Yates, D.M. (2/*Lt. W.R.A.C.*(*T.A.*)) 3/12/65

Digitized by Google

NORTHUMBRIAN UNIVERSITIES.

Hon. Colonel.

McRobert, Col. (*Hon. Brig.*) L. H., *C.B.E., T.D., Vice-Lieutenant,* 5/4/60

Lt.-Col. in Command.

Bargrave-Weaver, D., *T.D., M.A., Ph.D.* (*Lt.-Col. R.A.* (*T.A.*)) 1/7/62

Headquarters Staff.

Training Officer.

Alton-Nagel, D. A., *M.B.E., T.D.* (*Maj. R.A.*) 1/6/62

Adjutant.

Bland, T. T. (*Capt.* (*A*)) 9/3/64

Administrative Officer.

Angus, E. A. (*Capt. W.R.A.C.* (*T.A.*)) 29/6/53

Medical Officer.

Walton, E. W., *M.D.* (*Maj., R.A.M.C.* (*T.A.*)) 1/6/55

Sub-unit R.A.

Hammond, C. I. (*Lt. R.A.* (*T.A.*)) 27/1/64

Chadwick, D. J. (*Lt. R.A.* (*T.A.*) 1/11/64

Sub-unit Infantry.

Longley, R. P. (*A/Capt. K.O.Y.L.I.* (*T.A.*)) 14/10/61

Sub-unit R.E.M.E.

Turver, K. E. (*A/Capt. R.E.* (*T.A.*)) 1/11/64

General List (Special Pool)

Orford, K. J. (2/*Lt.* (*A*)) 27/9/64

NOTTINGHAM UNIVERSITY

Hon. Colonel.

Anstey, Lt.-Col. (*Hon. Brig.*) J., *C.B.E., T.D.* 12/6/58

Lt.-Col. in Command.

Eltringham, G. J. (*Lt.-Col. R.E.* (*T.A.*)) 18/11/64

Major Second in Command.

White, J. S. (*Maj. R.E.M.E.* (*T.A.*)) 18/11/64

Headquarters Staff Training Officer.

Groom, R. H. M., *M.C.* (*Maj. Staffords*) 28/9/64

Adjutant and Quarter-Master.

France, J. B. (*Capt. R. Signals.* (*T.A.*)) 1/2/64

Sub-unit R. Signals

Gidley, G. C. (*Lt. R. Signals* (*T.A.*)) 27/7/63

Harris, R. A. P. (2/*Lt. R. Signals* (*T.A.*)) 15/4/64

Sub-unit Infantry.

Connell, W. D. (*Capt. Foresters* (*T.A.*)) 8/2/60

Sub-unit R.E.M.E.

Cooper, W. D. (*Lt. R.E.M.E.* (*T.A.*)) 1/8/63

Derwent, I. P. G. (2/*Lt. R.E.M.E.*) 29/6/64

General List (Special Pool).

Bennett, J. B. (2/*Lt.* (*A*)) 30/5/65

Woodhouse, P. M. (2/*Lt.* (*A*)) 27/6/65

Channon, R. T. (2/*Lt.* (*A*)) 27/6/65

OXFORD UNIVERSITY

Hon. Colonel.

Anderson, Gen. *Ser* John, *K.C.B., C.B.E., D.S.O., M.A.,* Col. 5 Innis D.G., Col. Comdt. R.A.E.C., *i.d.c., p.s.c.* 20/6/61

Lt.-Col. in Command

Pakenham-Walsh, W. j.s.s.c., *p.s.c.* (*T/Lt.-Col.* 24/1/66) 24/1/65

Headquarters Staff.

Adjutant and Quarter-Master

Pughe, N. M. (*Capt. R.A.*) 27/9/65

Administrative Officer.

Brimblecombe, D. J. (*Maj. Welch*) 22/7/63

Sub-Unit R.A.C.

Goford, J. (2/*Lt. R.A.C.* (*T.A.*)) 12/3/65

Sub-unit R.A.

Furmston, M. P., *M.A.* (*Capt. R.A.* (*T.A.*)) 1/1/64

Sub-unit R.E.

Green, P. J. (*Lt. R.E.* (*T.A.*)) 14/11/63

Sub-unit R. Signals

Walsh, P. J. (*Lt. R. Signals* (*T.A.*)) 13/12/63

Smith, D. L. (2/*Lt. R. Signals* (*T.A.*)) 12/3/65

Sub-unit Infantry

Freeman, M. H. (2/*Lt.* (*A*)) 12/3/65

General List (Special Pool)

McClintock, P. V. E. (2/*Lt.* (*A*)) 15/6/63

Waddell, P. J. (2/*Lt.* (*A*)) 3/4/64

Moore, C. J. (2/*Lt.* (*A*)) 18/9/64

Longborough, B. (2/*Lt.* (*A*)) 26/2/65

Loder, J. F. (2/*Lt.* (*A*)) 26/2/65

Marsh, T. A. (2/*Lt.* (*A*)) 9/3/65

Chambers, A. C. (2/*Lt.* (*A*)) 9/3/65

Fletcher, R. J. N. (2/*Lt.* (*A*)) 9/4/65

Barlow, P. J. (2/*Lt.* (*A*)) 22/7/65

Plunkett, C. McA. (2/*Lt.* (*A*)) 22/7/65

Landolt, R. B. (2/*Lt.* (*A*)) 22/7/65

Snell D. T. (2/*Lt.* (*A*)) 22/7/65

Knapton, P. A. (2/*Lt.* (*A*)) 19/11/65

Crosland, C. P. (2/*Lt.* (*A*)) 19/11/65

Digitized by Google

QUEEN'S UNIVERSITY, BELFAST

Hon. Colonel.

Anderson, Gen. *Sir* John, *K.C.B., C.B.E., D.S.O., M.A.*, Col. 5 Innis D.G., Col. Comdt. R.A.E.C., *i.d.c., p.s.c.* 12/7/64

Lt.-Col. in Command.

Charley, W. R. H., *p.s.c.* (*local Lt.-Col. R.U.R.*) 10/9/65

Major Second in Command

Miller, A. C. M. L., *T.D., M.B., F.R.C.S.* (*Maj. R.A.M.C.* (*T.A.*)) 1/2/63

Headquarters Staff.

Training Officer.

Charley, W. R. H., *p.s.c.* (*local Lt.-Col. R.U.R.*) 10/9/65

Adjutant and Quarter-Master

Waller, C. J. (*Capt. Q.R.I.H.*) 21/10/65

Sub-Unit. R.E.

Catherwood, R. McC., *T.D.* (*Maj. R.E.* (*T.A.*)) 25/3/55

Johnston, N. K. (2/*Lt.* (*A*)) 14/4/64

Sub-unit R. Signals

Huggard, L., *B.Sc.* (*Lt. R. Signals* (*T.A.*)) 20/4/62

Mackinnon, D. C. (*Lt.R.Signals*(*T.A.*)) 11/9/64

Sub-unit Infantry

McCracken, R. J. (*Capt. R.U.R.*(*T.A.*)) 5/4/65

Sub-Unit, R.A.M.C.

Piggot, T. A., *M.B., F.R.C.S.* (*Maj. R.A.M.C.* (*T.A.*) 7/3/55

Roddie, I. C., *M.D., M.R.C.P.* (*Maj. R.A.M.C.* (*T.A.*)) 17/3/55

Sub-unit R.E.M.E.

Falloon, W. E., *B.A.* (*Capt. R.E.M.E.* (*T.A.*)) 5/1/60

Alderdice, T. (2/*Lt. R.E.M.E.*(*T.A.*)) 19/10/65

ST. ANDREWS UNIVERSITY

Hon. Colonel.

Dalhousie, Capt. (*Hon. Maj.*) *The Earl of, G.B.E., M.C., D.L., LL.D.* 15/8/63

Lt.-Col. in Command.

Gifford, D. J. (*Lt.-Col. Camerons* (*T.A.*)) 31/7/60

2nd in Command.

Angus, A. W. J. (*Maj. Camerons,*(*T.A.*)) 18/7/63

Headquarters Staff.

Training Officer.

Nicoll, E. W. (*Maj. B.W.*) 8/65

Adjutant and Quarter-Master.

Giles, G. (*Capt. A. & S. H.*(*T.A.*)) 22/1/62

Sub-unit R. Signals.

Paterson, D. J. (*Capt. R.A.*(*T.A.*)) 25/1/65

Wood, A. D. (2/*Lt. B.W.*(*T.A.*)) 9/12/64

Sub-Unit Infantry.

Clark, K. J. (*Capt. Camerons* (*T.A.*)) 3/2/58

Lebeter S. A. (2/*Lt. B.W.* (*T.A.*)) 13/6/64

Sub-Unit R.A.M.C.

Blair, J. S. G., *F.R.C.S.* (*Maj. R.A.M.C.* (*T.A.*)) 16/3/55

Stewart, A. G. (*Capt. R.A.M.C.* (*T.A.*)) 8/1/64

UNIVERSITY OF SHEFFIELD

Hon. Colonel.

Whittaker, Maj. (*Hon. Lt.-Col.*) J. M., *M.A., D.Sc., F.R.S.*, 3/12/61

Lt.-Col. in Command.

Dessain, H. I. (*local Lt.-Col. Green Howards*) 31/7/64

Adjutant and Quarter-Master

Forman, G. C. (*Maj.* (*Qr.-Mr.*) (*Queens Surreys*) 21/4/65

Sub-unit R.E.

Claridge, R. J. (*Capt. R.E.* (*T.A.*)) 1/10/61

Sub-unit Infantry.

Warr, P. B. (*Capt. Cheshire* (*T.A.*)) 16/2/62

Sub-unit R. Signals.

Chambers, B. (*Lt. R. Signal* (*T.A.*)) 25/10/64

UNIVERSITY COLLEGE, EXETER

(*Suspended* 30/11/47)

BANGOR UNIVERSITY COLLEGE

(*Suspended* 31/3/48)

UNIVERSITY COLLEGE SOUTHAMPTON

(*Suspended* 15/4/51)

ABERYSTWYTH UNIVERSITY COLLEGE

(*Suspended* 31/10/52)

Digitized by Google

GENERAL LIST

Regular Army

Majors.

Evans, H. G. T. 11/12/59
Curtis, R. D. R. 4/12/61
Bowden, G. N. 16/5/64
Morgan, W. A. 9/10/64

Captain.

Wontner, C. W. 11/8/64

Regular Army Limited Service Officers

Captain.

Collman, P. J., *M.B.E.* 10/9/64

Regular Army Short Service Officers

Majors.

Calder, G. T., *M.B.E.* 7/10/58
¶Miller, G. F., *M.C.* 1/1/64
¶Campbell-Morrison, D. 1/1/64

Captains.

Williams, H. V. N. 19/7/54
Chapman, B. W. W. 25/9/56
Johnson, A. R. (*T/Maj.* 21/2/59) (*att'd Para.*) 26/11/60
Pugh, W. H. G. 1/12/60
Snelling, H. C., *M.B.E.* 1/2/61
Yearling, A. G. 23/5/61
Keeling, A. 14/6/61
Crouch, H. G. 11/7/61
Lyon, W., *M.B.E.* 22/8/61
Merrick, J. H. 5/9/61
Finagin, T., *M.M.* 10/10/61
Young, P. G. 17/10/61
Shazell, R. E. 20/10/61
Farquharson, J. (*T/Maj.* 3/12/65) 1/4/62
Harkus, G. 1/4/62
Williams, O. E., *M.M.* 1/4/62
Pringle, R. 1/4/62
Cooper, W. E. P., *M.B.E.* 15/12/62
Cameron, T. S., *M.B.E.* 24/7/63

Regular Army Short Service Officers—*contd.*

Captains—contd.

¶Mattocks, K. F. (*T/Maj.* 1/1/64) 1/1/64
¶Orton, E. H., *M.B.E.* 1/1/64
Lynch, D. T., *M.B.E.*, *D.C.M.* 23/4/64
Lungley, H. C., *B.E.M.* 21/6/64
Worthington, H. 1/9/64
Abbott, S. E. 1/11/64
Harris, E. C. 16/1/65
Wade, E. H. 1/4/65
Jones, F. L. A. 15/4/65
Donnelly, J. B. 12/8/65

Lieutenants.

¶Campagnac, R. G. A. 1/3/60
¶Lamaison, A. L. 5/12/62
¶Van-Baerle, A. R. H. 7/1/63
Briggs, J. (*T/Maj.* 11/9/63) 2/9/63
¶Faithfull, J. F. (*T/Capt.* 1/1/64) 1/1/64
¶Gadd, G. M. (*T/Maj.* 1/1/64) 1/1/64
¶Weir, N. H. R. (*T/Capt.* 1/1/64) 1/1/64
¶Stewart, A. D. F. 16/2/64
Mace, F. 26/2/64
Brown, D. L. (*T/Capt.* 1/10/64) 3/6/64
Rafferty, R. B., *M.B.E.* 19/6/64
Cross, F. J. (*T/Capt.* 3/11/64) 31/7/64
Guest, L. E. D. 4/9/64
Thomas, J. R. 24/9/64
Cooper, R. S. 24/9/64
Souter, F. (*T/Capt.* 2/7/65) 1/10/64

Regular Army Short Service Officers—*contd.*

Lieutenants—contd.

Saunders, M. (*T/Capt.* 6/12/64) 18/11/64
Riley, C. 8/12/64
Raynor, G. V. 22/12/64
Dollimore, E. F. W. (*T/Capt.* 22/6/65) 30/12/64
Greatorex, N. 4/1/65
Alexander, H. A. J., *M.B.E.* (*T/Capt.* 26/4/65) 15/1/65
Bysh, G. E. (*T/Capt.* 3/5/65) 3/5/65
Buffery, D. F. (*T/Capt.* 2/6/65) 10/5/65
Barlow, L. H. (*T/Capt.* 26/7/65) 31/5/65
French, R., *B.E.M.* 8/6/65
¶Noel-Clarke, M. R. F. (*T/Capt.* 15/11/65) 15/11/65
Bayton, D. A. (*T/Capt.* 1/12/65) 21/11/65
Hamer, H. L. 5/1/66
Greening, R. R. 10/1/66

Director of Music.

Turner, D. W. (*T/Capt.* 2/2/66 *lt.* 25/3/64

Extended Service Officers.

Majors.

Hartman, G. 16/4/54
O'Kelly, K. H. M. 8/3/55
Brzezicki, Z. M., *M.B.E.* 1/7/55

Captains.

Brydon, L. J. F. (*T/Maj.* 6/4/55) 4/9/46
Bickerstaffe, E. (*T/Maj.* 1/10/61) 1/10/46
Quilliam, J. A. G., *T.D.* 1/4/53
Rankin, N. T. (*T/Maj.* (22/7/65) 19/11/53
Butler, L. J. H. 24/1/61

Malayan Section

Captains.

Bin Muslim, Z. 9/2/63
Bin Baharom, W. 20/7/64
Thompson, P. L. 5/2/65
Netto, E. G. 4/1/66

Lieutenants.

Wright, J. B. 3/4/65
Selvarajoo, P. 3/4/65

¶ Without pay and allowances.

Digitized by Google

General List—*continued*

Army Emergency Reserve

Lt. Colonel.

Prowse, W. A., *T.D.* 1/1/61

Majors.

Bennett, W. J. 31/8/46

Carlton, G. S., *T.D.*, *E.R.D.* 29/7/48

Rothwell, H. J., *M.B.E.*, *E.R.D.* 1/1/49

Cook, L. C., *E.R.D.* 1/5/51

Redsell, A. T. St. G., *T.D.* 10/1/52

Kirkcaldy, I. F., *E.R.D.* 1/6/53

Reid, I. A. M., *E.R.D.* 1/6/53

Huxtable, J. E., *E.R.D.* 1/6/53

Dale, B. S. M., *E.R.D.* 1/11/53

Williams, J. E., *E.R.D.* 1/5/54

Marsters, R. G., *E.R.D.* 17/6/55

Cole, R. W., *E.R.D.* 20/7/55

Ritchie, J. M., *E.R.D.* 10/2/56

Ellis, G. E., *E.R.D.* 1/5/56

Bedford, L. J. P., *E.R.D.* 1/5/56

Andrews, J. H., *E.R.D.* 17/2/58

Claridge, P. R. P., *T.D.*, T.P. 1/8/58

Mackmin, F. W. C., *E.R.D.* 27/9/58

Probert, H. J., *E.R.D.* 27/9/58

Aindain, G. H. 27/9/58

Stenhouse, A. W., *E.R.D.*, *T.D.* 27/9/58

Brown, A. A., *E.R.D.* 27/9/58

Tivendale, K. L. 17/3/60

Phillips, T. G. 1/10/60

Collins, K. J., *E.R.D.* 24/8/61

Smith, F. G., *T.D.*, *E.R.D.* 24/2/63

Allan, R. J., *E.R.D.* 3/9/63

Buckley, R. M., *E.R.D.* 24/4/64

Ramsdale, H. E., *E.R.D.* 1/3/65

Flanders, R. J., *E.R.D.* 1/3/65

Reeves, H. L., *E.R.D.* 23/4/65

Captains.

Flint, S. W. 28/12/44

Taylor, J. 1/1/46

Townsend, J. 19/5/46

French, V. X. 1/7/46

Birtles, H. L., *T.D.* (*A/Maj.* 13/9/65) 16/8/46

Flanagan, M. C. 23/10/47

Bruce, D. C. 1/3/48

Skew, A. J., *E.R.D.* 4/8/48

Brunskill, K. R. L. 1/1/49

McKinlay, J. 6/9/50

Hammond, W. B., *T.D.*, *E.R.D.* 7/2/51

Mowbray, S. J. O. 14/3/51

Stibbon, A. B., *E.R.D.* 18/2/52

Meadows, J. H. 12/8/52

Morgan, G. C., *E.R.D.* 3/11/52

Leese, G. H. 13/11/52

Gray, A. C., *E.R.D.* 22/11/52

Lea, R. V., *T.D.* 24/10/53

Payne, F. W. 31/5/54

Hamilton, D. K., *E.R.D.* 15/6/54

Kirkhope, J. O., *E.R.D.* 15/6/54

Farmer, E. D. A. 29/6/54

Payne, A., *E.R.D.* 1/7/54

Cole, L. N. B., *E.R.D.* 1/7/54

Smith, J. R. 1/7/54

Holdrup, P. E. 1/7/54

Litton, C. W. 8/7/54

Smith, H. R., *T.D.* 9/7/54

Protheroe, S., *E.R.D.* 1/8/54

Captains—contd.

Desbrow, A. J. 14/12/54

Jones, D. W. *E.R.D.* (*A/Maj.* 5/6/63) 8/2/55

Williams, G. 1/3/55

Harbord, W. W. J., *E.R.D.* 1/5/55

Thorpe, E. M. 1/5/55

Robertson, R. 15/5/55

Lawson, G. 5/6/55

Barlow, W. B. 2/7/55

Wilson, R. C. (*A/Maj.* 7/6/64) 27/8/55

Boys, G. M. 1/3/56

Rance, S. J., *E.R.D.* 28/9/56

Julian, F. W. 2/10/56

Crockett, E. W. 9/11/56

Barrie, M. 1/3/57

Firth, A. A. 1/3/57

Heydon, J. E. 1/3/57

Hicks, W. K. 22/9/57

Pritchard, F. T. 5/10/57

Owen, H. S. (*A/Maj.* 26/4/64) 10/4/58

Histed, F. T. 27/9/58

Gilmore, J. E. 27/9/58

Harridge, B. 1/10/58

Webb, D. H. 10/2/59

Ingram, G. C. 7/9/59

Oxenham, F. E. 1/5/60

Yeo, H. S. 1/3/62

Wilson, J. J. 1/5/62

Duggleby, J. D., *M.B.E.* 16/5/62

Powell, W. 12/9/62

Higham, T. 7/8/64

Hood, W. 27/1/65

Lieutenants.

Teskey, F. J. (*A/Capt.* 29/6/59) 24/10/54

Preddy, R. J. (*A/Capt.* 31/5/60) 5/5/56

Losty, D. P. (*A/Capt.* 1/10/61) 7/7/60

Flanagan, L. N. W. 6/3/65

Digitized by Google

ARMY LEGAL SERVICES STAFF LIST

The Figure of Justice superimposed upon the Globe surmounted by the Royal Crest. Behind the Globe, Crossed Swords with blades uppermost on a black ground within a circle inscribed "Army Legal Services" On a Scroll below "*Justitia in Armis.*"

Brigadier.

Whiteley, G. A., *O.B.E.*, *M.A.* 2/4/64

Colonels.

Owen, H., *B.A.* (*T*/*Brig.* 1/1/65) 24/1/62

Cumberlege, J. G., *O.B.E.*, *T.D.* 3/5/62

Marshall, R. S., *T.D.* 1/10/62

Bonnella, F. G., *B.A.* 15/12/63

Robertson, J. C. 2/4/64

Lt.-Colonels.

Symons, K. T., *LL.B.* 5/4/61

Smith, S. J. 12/2/62

Appleby, D. S., *M.C.*, *T.D.* 3/5/62

Cleaver, H. W. E., *T.D.*, *M.A.* 27/7/62

Odell, B. A. 1/10/62

McIlvenna, J. A., *LL.B.* 7/6/63

Hughes-Morgan, D. J., *M.B.E.* 7/12/63

Majors/Captains.

Anderson, R. J. B., *M.A.* (*T*/*Lt.-Col.* 1/5/64) 13/9/50
maj. 14/10/54

Haswell, A. J. D., *M.A.* 8/4/52
maj. 8/4/59

Weston, G. L., *D.S.C.*, *B.A.* (*T*/*Lt.-Col.* 7/10/64) 10/10/55
maj. 10/10/62

Brayden, D. W. H., *M.A.* 12/9/55
maj. 20/5/63

Parry, R. W., *LL.B.* 7/1/56
maj. 7/1/63

Smyth, J. C. F., *B.A.*, *LL.B.* 31/10/55
maj. 16/8/63

Overbury, H. C. B. 19/9/55
maj. 19/9/62

Bowman, J. F., *M.A.* 7/8/56
maj. 7/8/63

Boyle, D. A., *LL.B.* 17/8/56
maj. 17/8/63

Majors/Captains.—contd.

Putt, P. E. 15/10/56
maj. 15/10/63

Paterson, A. J. H., *M.A.*, *LL.B.* 31/8/56
maj. 31/8/63

Pitts, A. P. 10/2/58
maj. 10/2/65

Riley, A. C. 1/11/57
maj. 1/11/64

Turner, R. L., *B.A.* (*T*/*Maj.* 4/6/62) 18/9/60
capt. 9/2/61

Spencer, P. G. (*T*/*Maj.* 1/3/63) 17/10/60
capt. 14/6/61

Wakerley, J. C., *LL.B.* (*T*/*Maj.* 16/5/62) 15/8/60
capt. 15/5/62

Selwood, D. H. D. (*T*/*Maj.* 1/12/62) *capt.* 15/5/62

Clarke, M. H. F. (*T*/*Maj.* 30/8/63) 10/8/61
capt. 15/5/62

Taylor, J., *B.L.* (*T*/*Maj.* 5/11/64) 1/10/62
capt. 23/5/63

Porter, G. J., *B.L.* (*T*/*Maj.* 26/1/65) *capt.* 13/11/64

Pugh, O. L., *LL.B.* (*T*/*Maj.* 25/11/65) *capt.* 13/11/64

Regular Army Short Service Officers

Captains.

Fugard, M. T. (*T*/*Maj.* 5/2/60) 1/1/58

Barclay, J. N., *B.L.* 3/2/64

Burrett, B. E. E. 11/5/64

Davis, T. F. T. 30/11/64

Daniell, H. S. 22/11/65

Lieutenant.

Johnston, G. (*T*/*Capt.* 19/3/65) 22/2/65

Google

TERRITORIAL ARMY, GENERAL LIST

SECTION A

Lt.-Colonels.

Carson, D. A. T., *M.B.E., M.A., p.s.c.* (*seconded to O.T.C.*)

McNair, D. (*Seconded to O.T.C.*) 2/9/64

Major.

O'Ballance, E., *T.D.* 1/3/55

Captains.

Gordon, W. (*Res. of Off.*) 1/1/51

Nicholson, N. F. (*Res. of Off.*) (*Seconded to O.T.C.*) 6/8/53

Phillips, R. N. 9/3/55

Duckworth, A. 14/10/58

Crosbie, A. P. (*Seconded to O.T.C* 7/11/60

Smith, J. 1/11/61

Bland, T. T. (*Seconded to O.T.C.*) 1/8/62

Ferguson, G. S. 15/3/63

Lieutenants.

Thomas, P. R. (*Unatt'd List*) 14/5/59

Gardiner, R. P. 13/12/62

Pencharz, P. B. O. (*Seconded to O.T.C.*) 1/12/65

Hardie, J. D. (*Seconded to O.T.C.*) 2/12/65

2nd Lieutenants.

†Groom, N. H. 30/4/61

†Pearce, M. O'K. (*Seconded to O.T.C*) 1/6/62

†Rogers, D. G .V. (*Unatt'd List*) 13/6/62

2nd Lieutenants—contd.

†King, A. D. 15/6/62

†Raeburn, J. A. (*Seconded to O.T.C.*) 15/6/62

†Moir, J. W. C. (*Unatt'd List*) 24/6/62

†Lewthwaite, D. R. (*Unatt'd List*) 19/9/62

†Robertson, I. G. (*Unatt'd List*) 11/1/63

†Cartwright, T. (*Seconded to O.T.C.*) 27/1/63

†Ainsworth-Smith, I. M. (*Seconded to O.T.C.*) 7/3/63

†Foster, A. W. 21/5/63

†Bourne, R. G. H. (*Unatt'd List*) 14/6/63

†Bourne, R. G. H. (*Seconded to O.T.C.*) 14/6/63

†McClintock, P. V. E. (*Seconded to O.T.C*) 15/6/63

†Bannister, E. A. (*Unatt'd List*) 7/8/63

†Dawson, P. T. (*Seconded to O.T.C.*) 20/9/63

†Daniel, J. S. (*Unatt'd List*) 25/10/63

†Polley, P. J. 14/11/63

†Smelt, J. W. (*Seconded to O.T.C.*) 1/12/63

Redington, H. H. (*Unatt'd List*) 18/12/63

†Czarniecki, A. F. (*Unatt'd List*) 23/2/64

†Waddell, P. J. (*Seconded to O.T.C.*) 3/4/64

†Johnston, N. K. (*Seconded to O.T.C.*) 14/4/64

†Austin, F. T. W. 18/4/64

2nd Lieutenants—contd.

†Gordon, J. M. (*Unatt'd List*) 15/5/64

Walker, M. A. (*Unatt'd List*) 20/5/64

†Thomas, R. E. (*Seconded to O.T.C.*) 21/5/64

†Allen, A. M. (*Unatt'd List*) 21/5/64

†Kemm, J. R. (*Unatt'd List*) 21/5/64

†Hortsmann, C. R. (*Unatt'd List*) 21/5/64

†Lattimer, R. W. (*Unatt'd List*) 21/5/64

†Bevin, T. R. (*Seconded to O.T.C.*) 8/6/64

†Giles, D. M. (*Seconded to O.T.C.*) 29/6/64

†Rees, D. C. (*Unatt'd List*) 29/6/64

†Hough, D. A. (*Seconded to O.T.C.*) 29/6/64

†Phelps, N. R. (*Unatt'd List*) 12/7/64

†Cole, P. J. (*Unatt'd List*) 10/8/64

†Kirkwood, R. W. (*Seconded to O.T.C.*) 10/8/64

†Loucaides, R. (*Seconded to O.T.C.*) 10/8/64

†Morison, I. (*Unatt'd List*) 14/8/64

†Moore, C. J. (*Seconded to O.T.C.*) 18/9/64

†Bongers, P. N. (*Unatt'd List*) 18/9/64

†Orford, K. J. (*Seconded to O.T.C.*) 27/9/64

†Bentham-Hill, P. H. (*Seconded to O.T.C.*) 4/10/64

Digitized by Google

Territorial Army, General List—*continued*.
Section A—*continued*.

2nd Lieutenants.—contd.

†Heath, M. W. (*Seconded to O.T.C.*) 13/10/64

†Scott, I. H. K. (*Seconded to O.T.C.*) 13/10/64

†Coombs, G. A. (*Seconded to O.T.C.*) 13/10/64

†Grimaldi, P. M. G. B., (*Seconded to O.T.C.*) 13/10/64

†Bamford, P. (*Seconded to O.T.C.*) 23/10/64

†Giles, J. A. 23/10/64

†Napper, M. J. (*Seconded to O.T.C.*) 23/10/64

†Kirwan, D. M. (*Seconded to O.T.C.*) 23/10/64

†Berkshire, J. P. 23/10/64

†Wilkes, J. (*Unatt'd List*) 25/10/64

†Ward, E. M. (*Unatt'd List*) 29/1/65

†Gates, A. H. 29/1/65

†Diggens, K. B. (*Seconded to O.T.C.*) 29/1/65

†Nicholas, R. A. (*Seconded to O.T.C.*) 4/2/65

†Wright, P. S. (*Seconded to O.T.C.*) 4/2/65

†Molyneux-Berry, R. B. 4/2/65

†Briggs, A. J. (*Seconded to O.T.C.*) 4/2/65

†Norris, R. J. 26/2/65

†Longborough, B. (*Seconded to O.T.C.*) 26/2/65

†Loder, J. F. (*Seconded to O.T.C.*) 26/2/65

Marsh, T. A. (*Seconded to O.T.C.*) 9/3/65

Chambers, A. C. (*Seconded to O.T.C.*) 9/3/65

†Freeman, M. H. (*Seconded to O.T.C.*) 12/3/65

†Fletcher, R. J. N. (*Seconded to O.T.C.*) 9/4/65

†Oliver, M. J. (*Unatt'd List*) 9/4/65

†Butler, R. E. C. (*Seconded to O.T.C.*) 12/4/65

2nd Lieutenants—contd.

†Cross, P. (*Seconded to O.T.C.*) 12/5/65

†Coopman, P. D. (*Unatt'd List*) 12/5/65

†Ring, N. D. (*Seconded to O.T.C.*) 12/5/65

†Langley, M. J. (*Seconded to O.T.C.*) 12/5/65

†Ling, S. J. (*Seconded to O.T.C.*) 12/5/65

†Gledhill, R. V. S. (*Seconded to O.T.C.*) 12/5/65

†Quine, O. A. (*Seconded to O.T.C.*) 16/5/65

†Groves, D. M. (*Seconded to O.T.C*) 16/5/65

†Blake, L. J. (*Seconded to O.T.C*) 16/5/65

†Bromley, C. J. (*Seconded to O.T.C*) 16/5/65

†McCreary, A. 21/5/65

†Wigfield, K. (*Unatt'd List*) 24/5/65

†Bennett, J. B. (*Seconded to O.T.C*) 30/5/65

†Musgrave, G. T. C. (*Seconded to O.T.C.*) 9/6/65

†Woodhouse, P. M. (*Seconded to O.T.C.*) 27/6/65

†Mackay, T. A. A. 27/6/65

†Jenkins, R. P. (*Seconded to O.T.C.*) 27/6/65

†Nevill, J. D. (*Seconded to O.T.C.*) 27/6/65

†Wilkinson, J. C. (*Seconded to O.T.C.*) 27/6/65

†Frais, A. D. (*Seconded to O.T.C.*) 27/6/65

†Channon, R. T. (*Seconded to O.T.C.*) 27/6/65

†Barlow, P. J. (*Seconded to O.T.C.*) 22/7/65

†Plunkett, C. McA. (*Seconded to O.T.C.*) 22/7/65

†Landolt, R. B. (*Seconded to O.T.C.*) 22/7/65

†Snell, D. T. (*Seconded to O.T.C.*) 22/7/65

Stephenson, R. H. (*Seconded to O.T.C.*) 27/7/65

†Mackie, J. T. (*Seconded to O.T.C.*) 27/7/65

2nd Lieutenants—contd.

†Kay, R. S. (*Seconded to O.T.C.*) 10/9/65

†Broad, T. A. A. 27/9/65

†Adams, P. J. 11/10/65

†Thornborough, S. G. (*Seconded to O.T.C.*) 18/10/65

†Perry, D. J. (*Seconded to O.T.C.*) 18/10/65

†Snell, P. J. (*Seconded to O.T.C.*) 18/10/65

†Sadler, J. L. (*Seconded to O.T.C.*) 18/10/65

†Broadberry, G. J. 24/10/65

†Riches, D. M. (*Seconded to O.T.C.*) 24/10/65

†Stemp, P. W. (*Seconded to O.T.C.*) 9/11/65

†Kerr, D. R. (*Seconded to O.T.C.*) 9/11/65

†Tilley, C. J. (*Seconded to O.T.C.*) 9/11/65

†Edelshain, D. J. (*Seconded to O.T.C.*) 9/11/65

†McMullen, D. S. (*Seconded to O.T.C.*) 9/11/65

†Richards, F. N. (*Seconded to O..T.C.*) 9/11/65

†Sayle, G. N. R. (*Seconded to O.T.C.*) 9/11/65

†Brierley, F. H. P. (*Seconded to O.T.C.*) 9/11/65

†Smith, M. F. (*Seconded to O.T.C.*) 9/11/65

†Bulmer, P. C. (*Seconded to O.T.C.*) 9/11/65

†Wilkinson, P. J. (*Seconded to O.T.C.*) 9/11/65

†Jones, D. C. (*Seconded to O.T.C.*) 9/11/65

†Martin, T. (*Seconded to O.T.C.*) 9/11/65

†Wardle, K. A. 9/11/65

†Houston, G. B. 9/11/65

†Eley, J. 9/11/65

†Nicholls, P. F. 9/11/65

†Beadle, H. R. 9/11/65

†Davies, R. T. E. 9/11/65

†Knapton, P. A. (*Seconded to O.T.C.*) 19/11/65

†Crosland, C. P. (*Seconded to O.T.C.*) 19/11/65

†Chandler, G. P. 28/11/65

†Sweeting, J. W. F. (*Seconded to O.T.C.*) 4/12/65

†Rayner, P. R. (*Seconded to O.T.C.*) 4/12/65

†Mackarness, S. P. R. (*Seconded to O.T.C.*) 4/12/65

†Craig, J. P. 4/12/65

†Canham, T. K. G. 4/12/65

†Brown, R. A. A. 4/12/65

†Hodgson, C. C. 4/12/65

†Hunt, D. 13/12/65

†Fenton-May, R. I. 15/12/65

†Whitby, C. A. 15/12/65

Digitized by Google

TERRITORIAL ARMY GENERAL LIST

SECTION B

COMBINED CADET FORCE

Captain-General.
THE QUEEN.

ø Before an officer's name indicates that he is liable to recall to the Army in an emergency by virtue of his holding another commission. With the exception of released Emergency Commissioned Officers, all such officers belong to the R.A.R.O. or the T.A.R.O.

ABERDEEN GRAMMAR SCHOOL

Lieutenant.

Galloway, I. C. R. 11/12/65

ABINGDON SCHOOL

Lieutenants.

øParker, S. C., *T.D.* (*A/Maj.* 11/4/51) 31/7/46
Holloway, K. M. D. (*A/Capt.* 5/10/55) 12/10/50
øFairhead, T. G. K. 6/10/60

ADAMS GRAMMAR SCHOOL
(*Newport*)

Lieutenants.

øHumphreys, J. L. (*A/Capt.* 9/4/64) 29/10/53
øHarding A. W. (*A/Maj.* 27/5/63) 1/11/54

ALDENHAM SCHOOL

Lieutenants.

Crawshaw, G. T. (*A/Maj.* 1/9/60) 18/7/47
øBarnard, K. A. (*A/Maj.* 29/9/63) 4/1/57
øHearnden, A. G. (*A/Capt.* 1/9/64) 14/12/57
Arkell, C. E. 25/9/62

ALLEYN'S SCHOOL

Lieutenants.

Logan, J. (*A/Maj.* 1/10/60) 9/9/45
Spring, K. A., *T.D.* (*A/Maj.* 22/6/55) 17/11/48
Evans, T. E. (*A/Capt.* 1/10/60) 7/3/58
Randall, E. F. (*A/Capt.* 1/10/60) 14/6/59
Mellor, V. H. 26/3/61
øJenkins, A. S., *T.D.* (*A/Capt.* 1/5/61) 1/5/61
Bowen, A.J. 6/8/65
Clayre, D.C.J.S. 24/8/64

ALLHALLOWS SCHOOL

Lieutenants.

Yool, H. 4/10/50
øPreston, A. W. (*A/Maj.* 1/9/62) 20/10/50

AMPLEFORTH COLLEGE

Captain.

Utley, R. P. H., *O.B.E.*, *T.D.* (*A/Lt. Col.* 24/2/62) 28/12/36

Lieutenants.

Haigh, A. N., *T.D.* (*A/Capt.* 1/12/53) 16/7/48
Trafford, P. H. (*A/Maj.* 1/1/65) 1/7/55
Gilman, R. C. (*A/Capt.* 1/4/57) 1/3/56
Everest, M. R. 11/11/57
Ainscough, A. 21/6/60
Corbould, M. E. 1/4/65

ARDINGLY COLLEGE

Lieutenants.

øCraig, J. E. (*A/Lt.-Col.* 21/1/65) 27/2/52
øElford, T. (*A/Capt.* 27/9/61) 6/6/60
Elgood, F. R. H. 7/9/62
Smith, K. M. (*A/Capt.* 31/8/64) 5/8/63
Timony, J. 28/3/65

ARNOLD SCHOOL
(*Blackpool*)

Lieutenants.

øEllis, E. C., *T.D.* (*A/Maj.* 1/5/64) 1/4/48
Liston, F. C. 15/7/49
øJones, E., *M.B.E.* (*A/Maj.* 1/3/61) 1/11/51
Westley, S. (*A/Capt.* 1/6/65) 15/6/63
Hoggard, D. A. 18/1/66

2nd Lieutenant.

†Streule, J. A. 31/7/64

AUDENSHAW GRAMMAR SCHOOL

AVONHURST SCHOOL

Lieutenant.

Jones, B. T. (*A/Maj.* 30/10/63) 30/10/58

2nd Lieutenants.

†Jones, D. K. 15/2/64
†Howson, B. A. 2/2/65

BANCROFT'S SCHOOL

Lieutenant.

Murray, P. J. C. (*A/Capt.* 25/2/65) 28/8/63

2nd Lieutenant.

†Bradford, J. D. 31/3/65

BARNARD CASTLE SCHOOL

Lieutenants.

øRowell, A. M. (*A/Capt.* 1/10/55) 30/4/53
Crook, E. W. (*A/Maj.* 3/12/63) 4/10/57
øSager, W. J. C. 20/6/61

2nd Lieutenant.

†Hazlerigg, A. P. M. 25/4/65

BATLEY GRAMMAR SCHOOL

Lieutenants

Chapman, A. (*A/Capt.* 24/3/61) 12/11/56
Ryder, H. C. (*A/Capt.* 24/10/65) 24/10/65

BATTERSEA GRAMMAR SCHOOL

Lieutenant.

Pack, G. R. (*A/Capt.* 8/9/52) 31/8/55

2nd Lieutenant.

Gowlland, P. A. 18/12/57

BEAUMONT COLLEGE

Lieutenants.

Roddy, P. M. (*A/Lt. Col.* 19/6/61) 19/6/51
Kelly, T. R. (*A/Capt.* 10/8/53) 4/12/52
Fallon, T. J. 7/6/63

Digitized by Google

BEC SCHOOL

Lieutenants.

øMulhern, T. J. (*A/Capt.* 10/6/64) 4/10/56
øGroom, M. F. (*A/Maj.* 1/9/63) 4/6/57
Naish, M. C. (*A/Capt.* 20/9/65) 6/7/64

BEDFORD SCHOOL

Captain.

Bourne, P. K., *T.D.* (*A/Lt.-Col.* 25/7/59) 21/9/44

Lieutenants.

øFletcher, F. M. (*A/Maj.* 25/7/59) 20/10/50
Davidson, J. H. (*A/Capt.* 1/5/58 11/12/54
øStevens, J. L. (*A/Capt.* 1/9/59) 21/11/55
øAndrews, N. M. (*A/Capt.* 20/9/60) 20/9/56
McKendrick, H. F. 19/11/59
Marchant, J. P. 25/9/61

BEDFORD MODERN SCHOOL

Lieutenants.

Greenwood, J. H., *T.D.* (*A/Lt.-Col.* 14/3/63) 1/10/47
Allison, A. C. 1/10/59
Russell, D. F. E. (*A/Capt.* 6/4/64) 6/4/64

BERKHAMSTED SCHOOL

Lieutenants.

øDibley, T. K. (*A/Maj.* 1/9/64) 24/10/53
øMcDougall, C. D. (*A/Maj.* 1/9/63) 20/9/55
øPitman, G. A. (*A/Capt.* 1/9/63) 21/2/61
Eares, J. M. (*A/Capt.* 15/5/61) 15/5/61
Green, R. M. 19/9/62
Cunnell, E. L. 14/11/63

BIRKENHEAD SCHOOL

Lieutenants.

Hargreaves, N. L., *T.D.* (*A/Cap.* 31/7/50) 1/9/48
Green, A., *M.C.*, *T.D.* (*A/Lt.-Col.*- 17/10/62) 1/1/49)
Bower, C. R. D., *T.D.* (*A/Capt.* 23/4/64) 2/5/49
øWeaver, D. J. P. (*A/Maj.* 1/3/52) 1/3/52
Slater, N. T. 29/1/63

Attached Officer.

Simmonds, G. (*2nd Lt. Int. Corps.* (*T.A.*))

BLOXHAM SCHOOL

Lieutenants.

øGibbs, E. P. 20/9/46
Lerrigo, J. M. 20/1/56
Kemp, B. B. (*A/Capt.* 10/4/60) 10/4/60
øFiori, J. V. 9/5/61
White, A. P. H. (*A/Maj.* 19/1/65) 24/11/64

2nd Lieutenant.

†Theobald, R. C. 12/6/64

BLUNDELL'S SCHOOL

Lieutenants.

øParker, G. W., *O.B.E.*, *T.D.* (*A/Lt.-Col.* 3/12/58) 4/2/46
Reichwald C. T., *M.C.*, *T.D.* (*A/Maj* 1/8/65) 11/2/48
Davis, A.S., *M.B.E.*, *T.D.* (*A/Capt.* 21/9/64) 27/9/48
øClough, T. V. (*A/Capt.* 1/8/65) 1/10/54
Toms, G. S. C. 20/10/59
Richards, R. B. 15/9/64
Park, D. J. 3/12/65

BOSTON GRAMMAR SCHOOL

Lieutenant.

øHaworth, N. O. (*A/Maj.* 5/9/64) 4/5/55

BOURNEMOUTH SCHOOL

Lieutenants.

øWilliams, R. D., *T.D.* (*A/Lt.-Col.* 7/5/63) 19/7/47
øKillacky, D. J. (*A/Capt.* 1/9/62) 19/10/51
Hastrop, J. H. 1/6/65

BRADFIELD COLLEGE

Lieutenants.

Potts, T. A. 23/2/58
øPorter, C. A. 15/10/59
Mathews, J. 11/12/60

BRADFORD GRAMMAR SCHOOL

Lieutenants.

James, C. T. (*A/Lt.-Col.* 20/3/64) 30/11/49
øClavering, C. (*A/Capt.* 1/9/56) 8/9/53
Cuthbertson, E. J. 3/3/62
Davis, H. 1/12/62

BRENTWOOD SCHOOL

Captain.

øJones, D. J., *O.B.E.*, *T.D.* 11/4/45

Lieutenants.

øHall, M. G. (*A/Maj.* 15/10/62) 27/1/54
Best, T. M. G. (*A/Maj.* 14/10/64) 17/4/57
øRobinson, A. C. (*A/Capt.* 1/1/65) 23/11/63
Poole, C. G. 16/5/65

BRIDLINGTON SCHOOL

Lieutenants.

Hargreaves, J. H. (*A/Capt.* 1/11/63) 21/9/61
Ripley, P. J. G. 17/3/64

BRIGHTON COLLEGE

Lieutenants.

øPage, J. E. 2/2/54
Points, P. D. C. (*A/Maj.* 1/9/64) 24/9/63
Hollinshead, D. E. 29/11/65

2nd Lieutenants.

†Alderson, C. J. 16/1/64
†Hankins, F. W. 22/12/64

BRIGHTON GRAMMAR SCHOOL

Lieutenants.

Wilkins, W. M., *M.B.E.*, *T.D.* (*A/Capt.* 11/4/51) 3/12/45
Maclean, I. S., *T.D.* (*A/Capt.* 1/9/65) 1/11/48
øWilliams, J. B. (*A/Lt.-Col.* 1/9/65) 11/11/50
øStone, R. H. 1/10/57

BRISTOL GRAMMAR SCHOOL

Lieutenants.

Adams, R. W. (*A/Maj.* 1/9/59) 26/2/57
Lewis, M. S. (*A/Capt.* 12/6/64) 20/12/58
Costard, R. J. 9/12/62

BROCKENHURST GRAMMAR SCHOOL

Lieutenants.

øGilbert, D. A. 8/6/56
Truckle, D. H. (*A/Capt.* 17/9/59) 7/7/58

BROMSGROVE SCHOOL

Major.

Mashiter, E., *T.D.* 21/4/45

Lieutenants.

Hedley, J. D. H., *D.S.O.* (*A/Capt.* 31/8/63) 3/3/56
Ireland, D. C. 6/3/61
øWhitehorn, A. B. (*A/Maj.* 18/12/64) 15/10/64

2nd Lieutenants.

†Paterson, I. R. 26/2/64
†Bulcock, R. J. 18/12/64

BURY GRAMMAR SCHOOL

Lieutenants.

øHyde, A. L. (*A/Capt.* 22/7/53) 13/11/52
Ferley, J. E. D. 1/3/56
Carter, J. 15/10/56

CALDAY GRANGE GRAMMAR SCHOOL

Lieutenants.

Brown, T. R. (*A/Capt.* 1/9/61) 29/8/50
Smith, W. E. W., *T.D.* (*A/Maj.* 14/9/64) 22/3/55

CAMBRIDGE AND COUNTY HIGH SCHOOL

Lieutenants.

Hyde, G., *T.D.* (*A/Lt.-Col.* 1/9/64) 7/10/46
Foster, A. C. V. (*A/Capt.* 1/9/64) 25/2/57

2nd Lieutenant.

Gale, B. A. 15/12/64

CAMPBELL COLLEGE

Lieutenants.

øLytle, J. H., *T.D.* (*A/Maj.* 1/9/65) 1/8/48
øGarrett, E. J. (*A/Maj.* 17/9/57) 3/5/49
øPhillips, B. (*A/Maj.* 1/9/64) 1/9/54
Garrett, T. J. (*A/Capt.* 1/8/62) 9/10/59
Tughan, R. E. 20/2/61

CANFORD SCHOOL

Lieutenants.

øWigmore, A. E. (*A/Capt.* 1/6/52) 1/6/52
øBoys, J. V. (*A/Capt.* 1/2/61) 19/9/58
Musson, J. N. W. 17/1/61
øWhicker, D. W. R. 1/9/61
Penny, T. S. 3/11/62
Fletcher, G. C. 13/9/64

THE CATHEDRAL SCHOOL (*Truro.*)

Lieutenants.

Mischler, S. M., *M.B.E.* (*A/Maj.* 25/5/44) 1/3/44
Silvester, C. J. L. 1/2/51
Dunstan, C. D. 1/6/54

CHARTERHOUSE

Lieutenants.

øPhillips, J. C. (*A/Maj.* 22/9/61) 9/7/53
Walker, J. (*A/Capt.* 1/5/54) 1/11/53
øEvans, N. C. (*A/Maj.* 11/9/64) 9/11/54
Turner, C. G. (*A/Capt.* 21/9/62) 31/7/61
øMash, J. R. S. 16/10/61
Garland, K. J. 14/1/63
Lewis, P. G. T. (*A/Capt.* 20/9/63) 20/9/63

CHELTENHAM COLLEGE

Lieutenants.

øMorse, J. R. (*A/Maj.* 1/6/64) 14/9/52
øCollinson, J. C. (*A/Capt.* 29/7/63) 3/3/58
Bregazzi, P. K. (*A/Capt.* 1/6/64) 31/7/62
øBristol, J. A. S. 2/12/64

2nd Lieutenants.

øGale, P. M. H. P. 28/11/63
†Brewin, D. S. 14/2/64

CHELTENHAM GRAMMAR SCHOOL

Lieutenants.

Cobb, F. P. (*A/Capt.* 29/11/63) 20/5/63
øHart, R. E. (*A/Capt.* 31/3/65) 18/2/65

CHICHESTER HIGH SCHOOL

Lieutenant.

Hyland, J. A. (*A/Capt.* 31/7/61) 14/7/61

CHIGWELL SCHOOL

Lieutenants.

Taylor, T. R., *E.R.D.*, *T.D.* (*A/Lt.-Col.* 1/3/60) 1/9/46
øSalmon, C. 30/6/52
øHorton, C. D. (*A/Capt.* 22/1/62) 6/11/53

CHISWICK COUNTY GRAMMAR SCHOOL

Lieutenant.

Cramerl, P. R. (*A/Capt.* 1/10/61) 14/2/60

2nd Lieutenant.

†Hutchcroft, A. M. 12/6/64

Digitized by Google

CHRIST COLLEGE
(*Brecon, S. Wales.*)
Lieutenants.

Bradley, W. A. 25/9/59
øGreenwood, W. T. (*A/Maj.* 18/12/62) 9/11/61
øJackson, D. M. 8/2/62
Cavenagh, R. Q. (*A/Capt.* 1/12/64) 21/12/63

CHRIST'S COLLEGE
(*Finchley.*)
Lieutenants.

Jennings, E. P., *M.B.E.* (*A/Maj.* 13/9/63) 13/8/47
Hereford, J. 4/10/53
Green, P. W. 11/7/60
øHedgecoe, R. (*A/Capt.* 15/2/65) 16/3/61

CHRIST'S HOSPITAL
(*Horsham*)
Lieutenants.

Matthews, P. G. (*A/Capt.* 1/12/51) 14/11/43
øPeto, M. F., *T.D.* (*A/Maj.* 1/10/61) 12/10/49
Ingledew, E. S. (*A/Capt.* 1/1/63) 31/7/56
øFry, R. N. 31/7/58
Kirby, C. F. 28/2/60
Wyncoll, N. E. 7/11/60

CHURCHER'S COLLEGE

CIRENCESTER GRAMMAR SCHOOL

CITY OF LONDON SCHOOL
Lieutenants.

Swift, J. H., *T.D.*, *B.A.* 20/10/48
Whitmore, P. J. S. (*A/Maj.* 1/9/59) 25/9/51
Campbell, A. J. (*A/Maj.* 23/7/64) 1/9/54
øCryer, B. J. 18/1/58
øRanger, C. M. (*A/Capt.* 1/9/63) 29/6/62
Beresford, D. F. 25/1/63

2nd Lieutenant.

Archer, M. F. W. 3/11/65

CLAYESMORE SCHOOL
Lieutenant.

Aldworth, G. P. (*A/Maj.* 26/10/64) 26/10/53
Tilden, J. H. 10/10/65

CLIFTON COLLEGE
Lieutenants.

øTrist, A. H. (*A/Maj.* 1/7/63) 21/12/56
Ford, D. (*A/Capt.* 1/12/60) 5/12/58
øRecord, A. C. 12/8/60
øWhiley, R. K. 25/7/61
øCross, G. M. (*A/Capt.* 23/7/65) 1/3/62
øBailey, R. J. (*A/Maj.* 18/6/62) 18/6/62

2nd Lieutenant.

†Barton, R. 2/2/65

COATHAM (SIR WILLIAM TURNER'S) SCHOOL.
2nd Lieutenant.

Dunn, R. 4/5/51

COLLYER'S SCHOOL
Lieutenants.

øPalmer, G. E. (*A/Capt.* 1/5/64) 1/9/51
øBrooshooft, D. E. F. 21/2/62

COLSTON'S SCHOOL
Lieutenant.

Feiner, W. P. Q. (*A/Capt.* 1/5/64) 14/7/61

2nd Lieutenants.

Creek, C. N. (*A/Maj.* 1/3/48) 5/9/46
†Lee, R. M. C. 3/5/64

CRANBROOK SCHOOL
Lieutenant.

Lampard, B., *M.B.E.*, *T.D.* (*A/Maj.* 17/2/50) 10/6/47

2nd Lieutenant.

†Milton, C. J. B. 8/12/65

CRANLEIGH SCHOOL
Lieutenants.

West, A. J., *T.D.* (*A/Maj.* 27/7/59) 1/7/51
Lamont, J. (*A/Capt.* 1/3/61) 20/10/60
Lowry, J. H. 9/6/61
Wyeth, R. W. (*A/Capt.* 11/5/64) 1/10/62
Gregson, H. D. 30/12/64
Castleton, R. W. 30/4/65

DANIEL STEWART'S COLLEGE
Lieutenants.

Maxwell, W. P. 30/6/60
MacLean, D. L. J. 13/3/63
Mason, A. M. (*A/Capt.* 9/4/64) 16/5/63
øMacMillan, A. D. S. 29/5/63

DARTFORD GRAMMAR SCHOOL
Lieutenants.

Willeard, W. J., *T.D.* (*A/Maj.* 17/1/58) 18/7/49
Baines, M. E. 1/2/59

DAUNTSEY'S SCHOOL
Lieutenants.

MacGregor, N. A. (*A/Lt.-Col.* 22/7/65) 28/4/49
Sims, J. (*A/Capt.* 1/9/59) 15/11/57

DEAN CLOSE SCHOOL
Lieutenants.

øTrevett, L. E. (*A/Capt.* 1/9/58) 1/4/51
øPentycross, R. J. (*A/Capt.* 2/8/64) 18/12/55
øMoore, J. S. (*A/Maj.* 1/7/60) 21/3/60

2nd Lieutenant

†Penney, M. C. 1/6/65

DENSTONE COLLEGE
Lieutenant.

Hudson, D. J. (*A/Capt.* 1/9/62) 30/10/58

2nd Lieutenants.

†Hunt, F. W. G 28/10/65
†Marsden, A. E. 13/11/65

DERBY SCHOOL
Lieutenant.

Scott, J. R. 7/9/62

DOLLAR ACADEMY
Lieutenant.

†Mullen, D. 3/10/64
Glasgow, R. J. C. (*A/Capt.* 1/7/65) 1/7/65

2nd Lieutenants.

†Thomson, A. M. 26/3/65
†Thomsen, C. O. 14/7/65
†Steele, D. W. 24/11/65

DOVER COLLEGE
Lieutenants.

Marshall, J. H. (*A/Lt.-Col.* 21/1/65) 20/9/49
Wood, B. D. R. (*A/Capt.* 31/8/62) 21/3/62

DOVER GRAMMAR SCHOOL
Lieutenant.

Bird, I. W. (*A/Capt.* 28/5/62) 1/9/60

Digitized by Google

DOWNSIDE SCHOOL

Lieutenants.

More, A. V. (*A/Capt.* 10/5/65) 27/2/45
Page, A. H. (*A/Maj.* 30/10/48) 1/9/48
Woods, R. H., *T.D.* (*A/Maj.* 28/9/54) 30/10/48
Lyon, J. M., *T.D.* 20/9/63

DUKE OF YORK'S ROYAL MILITARY SCHOOL

Lieutenants.

øHandford, R. P. (*A/Maj.* 29/4/64) 18/5/55
Moorse, A. J. (*A/Capt.* 1/4/64) 20/2/56
Brindle, A. 11/11/63
øBrowne, J. P., *O.B.E.* 15/5/64

DULWICH COLLEGE

Lieutenants.

øPalmer, J. A. (*A/Maj.* 20/10/62) 1/5/50
øDray, R. P. (*A/Capt.* 30/1/53) 10/4/51
Colman, R. C. 1/6/53
Walsh, T. J. (*A/Maj.* 1/1/64) 1/9/56

DUNDEE HIGH SCHOOL

Lieutenants.

øLarg, A. 1/12/45
Jacuk, J. 21/2/58

DURHAM SCHOOL

Lieutenants.

øGedye, N. G. E. 5/5/62

2nd Lieutenant.

Richardson, D. W. (*A/Capt.* 9/4/64 7/4/60

EASTBOURNE COLLEGE

Lieutenants.

øHenderson, R. A., *M.B.E.*, *M.C.*, *T.D.* (*A/Lt.-Col.* 20/7/60) 1/2/48
øBinnian, J. A. (*A/Capt.* 17/1/62) 22/5/54
øYoung, M. T. (*A/Capt.* 22/9/59) 12/2/56
øThorne, B. J. 17/1/63
Wastie, G. F. 6/9/64

EDINBURGH ACADEMY

Lieutenants.

øTurner, C. W. (*A/Maj.* 1/5/60) 19/7/58
Lister, J. M. 30/6/59
Richards, M. R. (*A/Capt.* 1/5/64) 3/1/60
Boyce, L. D. (*A/Capt.* 1/5/64) 20/9/61
Plant, W. I. 18/12/65

2nd Lieutenant.

†Jack, N. J. 16/11/65

ELIZABETH COLLEGE (Guernsey)

Lieutenants.

øCurtis, G. N. A. (*A Lt.-Col.* 15/3/65) 2/10/50
Gaudion, W. J. 31/3/51
Freake, B. (*A/Capt.* 1/10/55) 18/9/53
Middleton, A. V. 7/3/58
Dowell, C. E. (*A/Capt.* 21/9/62) 21/9/59
Kendall, T. G. M. 18/11/64

2nd Lieutenant.

†Hemming, A. G. 16/12/65

ELLESMERE COLLEGE

Lieutenant

øSutterby, F. E. (*A/Maj.* 1/4/54) 1/6/48
øHoward, V. H. (*A/Capt.* 11/6/54) 13/5/54
Sidebottom, E. D. (*A/Maj.* 1/9/65) 1/1/59
øMayes, P. R. 14/1/63
Scorer, J. M. 5/11/65

EMANUEL SCHOOL

Lieutenant.

Cruse, R. A., *T.D.* (*A/Maj.* 1/9/61) 23/10/57

EPSOM COLLEGE

Captain

øGoddard, R. E., *T.D.* (*A/Maj.* 1/1/52) 1/1/48

Lieutenants.

Thomas, H. J. 1/7/51
Mullineux, C. D. (*A/Maj.* 1/9/65) 30/11/58
Trewhella, C. J. M. (*A/Maj.* 1/9/65) 13/5/59
Baker, H. A. E. 9/12/60
øNash, M. A. (*A/Capt.* 1/9/65) 18/5/61
Maynard-Smith, B. 7/9/62
Willday, J. D. R. (*A/Capt.* 1/9/65) 7/10/62
Barratt, M. 3/11/65

ETON COLLEGE

Lieutenants.

øWhiteley, M. F. (*A/Lt.-Col.* 1/8/65) 19/9/60
Aitken, H. P. (*A/Capt.* 17/3/65) 18/9/63
Holden, T. L. 9/6/64
Graham, A. C. (*A/Capt.* 17/3/65) 16/9/64
øQuibell, R. O. 4/11/64

EXETER SCHOOL

Lieutenants.

øBarker, L. R., *O.B.E.*, *E.R.D.* (*A/Lt.-Col.* 9/7/58) 1/9/46
øMeredith, P. (*A/Capt.* 1/9/60) 4/10/52
Leger, J. A. K. (*A/Capt.* 26/2/53) 26/2/53
øRattray, T. L. C. 1/10/59
Brice, G. D., *O.B.E.*, *M.C.*, *T.D.* 10/3/64

FARNBOROUGH GRAMMAR SCHOOL

Lieutenants.

Thomas, J. (*A/Maj.* 13/10/52) 5/10/48
Jones, E. E. H. (*A/Capt.* 29/6/50) 29/6/50
Wilson, C. R. (*A/Capt.* 25/7/61) 13/2/58
Mansfield, K. H. 10/3/62
Bunting, J. W. 6/10/64

2nd Lieutenant.

†Rees, D. M. 15/10/65

FARNHAM GRAMMAR SCHOOL

Lieutenants.

øRundle, C. J. (*A/Maj.* 19/10/60) 19/5/54
Payne, H. N. 27/6/59
Fordham, A. (*A/Capt.* 1/9/65) 1/9/65

2nd Lieutenants.

Moore, A. L. 22/7/60
øOwen, S. J. 22/7/60

FELSTED SCHOOL

Lieutenants.

øCraze, M. R., *T.D.* (*A/Lt.-Col.* 3/11/49) 5/2/40
Lee, J. H., *T.D.* (*A/Capt.* 1/4/48) 24/9/46
øStephens, R. S. (*A/Lt.-Col.* 1/1/61) 16/7/47
øMann, M. W., *M.C.* (*A/Capt.* 1/9/65) 1/5/50
øMacrae, F. G. (*A/Maj.* 1/4/64) 25/4/51
øBeaulah, E. A. 26/6/53
Thronsden, C. J. 1/11/61
Oram, W. J. (*A/Capt.* 1/9/65) 3/7/62
Down, R. C. 14/11/65

FETTES COLLEGE

Lieutenants.

øMorgan, M. C. 29/12/52
Hills, J. W. (*A/Capt.* 20/9/60) 20/6/59
øMcMurray, D. B. 6/12/61
Barr, L. J. T. (*A/Maj.* 5/2/64) 1/9/62

2nd Lieutenant.

†Gordon Clarke, A. H. 5/12/64

FOREST SCHOOL

Lieutenants.

øBarnard, D. P., *T.D.* (*A/Maj.* 1/7/61) 10/2/46
øAlexander, A. P. F. 10/1/64
Wakem, D. E. (*A/Capt.* 30/11/64) 3/7/64

Digitized by Google

FRAMLINGHAM COLLEGE

Lieutenants.

Podd, P. L., *T.D.* (*A/Lt.-Col.* 21/7/61) 11/11/47
Baly, H. L., *T.D.* (*A/Capt.* 1/5/50) 12/7/50
De Whally, P. H. 31/1/57
øRobinson, M. D. (*A/Capt.* 1/5/64) 5/5/58
Singh, V. S. 17/3/65

GEORGE HERIOT'S SCHOOL

Lieutenants.

øHowat, T. H., *M.B.E.*, *M.A.* (*A/Maj.* 19/2/64) 8/12/62
Hogg, A. G. 29/5/65

2nd Lieutenant.

†Dalgleish, T. W. 9/7/64

GEORGE WATSON'S COLLEGE

Lieutenants.

øDoull, D., *T.D.* (*A/Maj.* 2/4/57) 29/9/49
Clark, N. W. McN. 9/2/54
Simpson, T. 23/6/64
Moyes, R. L. 31/1/65

GIGGLESWICK SCHOOL

Lieutenant.

øWardle, L., *M.B.E.*, *T.D.* (*A/Maj.* 1/4/56) 29/10/45

GLASGOW ACADEMY

Lieutenants.

Ainslie, J. T. (*A/Maj.* 1/1/50) 1/9/46
Carruthers, G. H., *T.D.* (*A/Maj.* 10/6/52) 18/10/50
øPlowman, J. R. (*A/Capt.* 13/9/60) 19/9/58
Stevenson, H. S. (*A/Capt.* 1/1/62) 3/3/59
Eaton, J. L. 1/9/62

GLASGOW HIGH SCHOOL

Lieutenant.

Thomson, I. F. (*A/Capt.* 1/8/63) 17/6/63

2nd Lieutenant.

†Douglas, J. A. 3/10/64

GLYN COUNTY GRAMMAR SCHOOL

Lieutenants.

Howell, P. J. (*A/Capt.* 22/12/57) 1/6/56
Dyer, J. M. T. S. (*T/Capt.* 1/4/64 23/1/58
øFletcher, J. 21/6/64

GORDON BOYS' SCHOOL

Lieutenant.

Palmer, E. G. R. (*A/Capt.* 1/7/62) 19/2/54
Harrison, R. S. 26/2/65

Attached Officer (serving in the rank of Captain).

Allan, P. A. W. (*Maj. Res. of Off.*) 13/4/59

GORDONSTOUN SCHOOL

Lieutenants.

øDownton, H. J. (*A/Lt.-Col.* 2/5/62) 2/5/47
øGreenshields, R. McL. (*A/Capt.* 27/6/64) 1/3/62
Das, S. R. (*A/Capt.* 9/8/65) 28/5/62
Fitzgibbon, J. F. 12/8/65

2nd Lieutenant.

†Thomas, J. D. 10/11/64

GRESHAM'S SCHOOL

Lieutenants.

øFrampton, H. D. (*A/Maj.* 21/12/65) 21/9/51
øBurrough, J. C. (*A/Capt.* 1/5/64) 24/4/58
Simpson, G. E. J. 5/12/60

HABERDASHERS' ASKE'S SCHOOL

(*Elstree*)

Lieutenants.

Hewitt, W. C. (*A/Capt.* 1/1/54) 19/12/45
øHewson, R. W. J. (*A/Lt.-Col.* 1/4/63) 25/7/49
øWelbourne, J. J. (*A/Capt.* 1/4/60) 4/3/53
Squire, P. J. 1/10/61

2nd Lieutenant.

†Rolfe, J. 25/5/60

HABERDASHERS' ASKE'S SCHOOL

(*Hatcham*)

Lieutenant.

øDaykin, C. W. (*A/Capt.* 1/10/58) 18/3/57

HAILEYBURY and IMPERIAL SERVICE COLLEGE

Lieutenants.

øKeay, W. A. (*A/Maj.* 1/9/59) 4/2/52
Daltry, G. L. (*A/Maj.* 1/5/64) 25/7/54
øRichards, D. M. (*A/Capt.* 1/1/61) 1/5/58
øSawbridge, E. H. F. (*A/Capt.* 1/10/62) 29/3/61
Nye, H. R. 11/7/61
Harvey, J. F. C. 13/7/64

HAMPTON GRAMMAR SCHOOL

Lieutenants.

øBadman, E. R. (*A/Lt.-Col.* 16/4/65) 14/5/52
Oliver, J. R. W. 2/9/62
James, C. R. (*A/Capt.* 3/8/65) 1/11/64

2nd Lieutenant.

†Gallop, M. J. B. 7/8/64

HARDYE'S SCHOOL

(*Dorchester*)

Lieutenants.

Lacey, D. C. (*A/Maj.* 12/10/62) 4/4/62
Ballward, J. T. (*A/Capt.* 13/5/64) 7/12/62

HARROGATE GRAMMAR SCHOOL

Lieutenants.

øLeathley, A. R. (*A/Capt.* 1/8/52) 1/8/52

HARROW COUNTY BOYS' SCHOOL

Lieutenants.

Millard, R. M. (*A/Capt.* 20/9/56) 13/5/53
Collins, H. W. 16/9/55
Venn, M. G. (*A/Maj.* 21/9/56) 21/9/56
D'Arcy, G. W. (*A/Capt.* 11/3/60) 9/10/56
Wright, E. E. 10/10/57

2nd Lieutenant.

Bigham, W. M., *O.B.E.*, *T.D.* (*A/Lt.-Col.* 22/11/57) 2/4/47

HARROW SCHOOL

Lieutenants.

Strover, J. A. (*A/Capt.* 1/9/60) 10/2/56
øIngram, J. G. K. (*A/Maj.* 1/9/64) 13/2/57
øShaw, C. R. H. (*A/Capt.* 1/1/63) 1/5/61
øBloxham, M. A. 22/9/61
øParry, D. J. (*A/Capt.* 1/11/61) 25/9/61
øOutram, *Sir* Alan, J., *Bt.* (*A/Capt.* 1/1/66) 1/10/61
øSwallow, C. J. 1/10/61
øBagnall, A. G. 16/1/63
øAttenborough, G. M. 13/2/64

2nd Lieutenants.

†Wade, J. 31/3/65
†Wright, M. T. 31/3/65

HASTINGS GRAMMAR SCHOOL

HELE'S SCHOOL

Lieutenant.

Athron, T. (*A/Capt.* 17/5/60) 15/9/54

2nd Lieutenant.

Jewkes, D. 12/6/44

Digitized by Google

HENLEY GRAMMAR SCHOOL

Lieutenants.

øRees, W. (*A/Maj.* 16/3/64) 9/3/53

Isherwood, S. G. 30/6/55

THE HENRY MELLISH GRAMMAR SCHOOL

THE HERBERT STRUTT SCHOOL

HEREFORD CATHEDRAL SCHOOL

Lieutenants.

øLush, H. J., *T.D.* (*A/Maj.* 17/1/57) 20/3/49

øBrookes, J. L. T. 4/3/53

Hallowell, F. G. 10/4/65

HERTFORD GRAMMAR SCHOOL

Lieutenants.

Harvey, F. A. (*A/Maj.* 1/8/55) 14/3/49

Young, R. R. 10/9/55

HEVERSHAM GRAMMAR SCHOOL

Lieutenants.

Henneberry, G. J. 13/2/61

øMortimer, J. G. 30/11/63

HIGHGATE SCHOOL

Lieutenants.

øDavies, R. M. W., *M.C.*, *T.D.* (*A/Lt.-Col.* 4/10/61) 1/11/49

øCoombes, J. A. (*A/Capt.* 14/7/58) 14/7/58

Beament, R. (*A/Capt.* 22/9/59) 1/12/58

øRowland, R. M. (*A/Capt.* 18/12/61) 18/10/61

HILLHEAD HIGH SCHOOL

Lieutenants.

øRennie, J. (*A/Capt.* 2/12/57) 2/12/57

Reid, D. L. 8/4/59

HULME GRAMMAR SCHOOL

(*Oldham*)

Lieutenants.

Heales, R. N. (*A/Maj.* 1/1/53) 3/3/49

Reade, W. J. (*A/Capt.* 26/7/61) 10/11/53

Boon, C. J. S. 20/4/61

Harris, R. D. 8/11/63

2nd Lieutenant.

†Horsfall, D. F. 30/6/64

HURSTPIERPOINT COLLEGE

Lieutenants.

øBailey, M. I. (*A/Maj.* 20/9/60) 26/7/50

Guise, C. J. (*A/Capt.* 1/3/60) 27/8/58

øDean, C. J. (*A/Capt.* 14/2/63) 14/12/60

øEvans, R. J. T. 20/10/61

Lunn, N. J. R. 1/5/64

Hill, G. L. 24/6/64

HYMERS COLLEGE

Lieutenants.

ØLund, R. J. (*A/Lt.-Col.* 12/4/61) 18/1 50

Mitchell, J. C. (*A/Capt.* 12/6/52) 28/3/50

øJohnson, A. C. 1/10/61

Taylor, G. W. 1/7/64

ILFORD COUNTY HIGH SCHOOL

Lieutenants.

Drakes, T. E. (*A/Maj.* 15/9/59) 1/1/46

Starbuck, A. E. 1/6/47

2nd Lieutenant.

Holmes, E. J. 4/10/45

IPSWICH SCHOOL

Lieutenants.

øNewis, R. 16/9/55

øBriden, T. D. (*A/Capt.* 16/6/56) 2/3/56

Le Mare, J. S. (*A/Maj.* 10/8/61) 4/5/61

Berridge, C. R. 5/1/64

JORDANHILL COLLEGE SCHOOL

(*Glasgow*)

Lieutenant.

Paul, R. R. M., *M.B.E.* (*A/Maj.* 25/11/55) 25/5/44

2nd Lieutenant.

†Hendry, W. M. P. 12/12/61

THE JUDD SCHOOL

(*Tonbridge, Kent*).

Lieutenants.

Turner, S. W., *M.B.E.* (*A/Maj.* 16/3/61) 18/7/50

øFricker, R. V. (*A/Capt.* 1/1/62) 13/10/58

Danby, C. R. D. 18/2/65

KELLY COLLEGE

Lieutenants.

Wilson, R. D., *M.B.E.* 1/11/50

øMann, J. R. K. (*A/Maj.* 9/8/62) 12/10/55

Govier, R. F. W. 10/7/57

Griffiths-Jones, D. G. (*A/Capt.* 1/6/65) 21/2/61

KELVINSIDE ACADEMY

Lieutenants.

øSproul, A. W. A. (*A/Maj.* 1/1/65) 7/11/61

‡Hankinson, J. D. (*A/Capt.* 1/5/65) 18/9/62

KIMBOLTON SCHOOL

Lieutenants.

øBland, R. W. 22/11/48

Laflin, K. W. 15/10/57

Coles, G. (*A/Capt.* 1/9/61) 16/12/59

KING ALFRED'S SCHOOL

(*Wantage*)

Lieutenants.

Price, H. (*A/Capt.* 17/5/60) 13/2/47

øPulley, J. W. (*A/Capt.* 17/5/60) 8/1/59

Winter, M. A. W. 23/3/61

KING CHARLES I SCHOOL

(*Kidderminster.*)

Lieutenants.

Potter, J. G. F. (*A/Maj.* 30/11/60) 1/12/48

I'Anson, C. J. 26/6/64

2nd Lieutenant.

†Willmott, C. F. 22/11/61

KING EDWARD'S FIVE WAYS SCHOOL

(*Birmingham*)

Lieutenant.

Osmend, E. L., *M.B.E.* (*A/Maj.* 31/10/58) 18/1/44

2nd Lieutenants.

†Daybell, R. J. T. 4/12/65

†Hughes, M. A. 4/12/65

KING EDWARD VI GRAMMAR SCHOOL

(*Chelmsford, Essex.*)

Lieutenants.

Pike, P. J. (*A/Maj.* 18/1/64) 2/2/54

Johnston-Jones, D. R. (*A/Capt.* 1/12/65) 16/2/59

Hunter, A. B. (*A/Capt.* 8/5/65) 16/11/64

KING EDWARD VI SCHOOL

(*Lichfield.*)

Lieutenant.

øHandley, A. R. (*A/Capt.* 28/7/61) 5/7/54

Attached Officer (serving in the rank of Lieutenant).

Brannan, L. A. M. (*A/Maj.* 6/6/58) (*Hon. Maj. R.A.E.C.* (*R.A.R.O.*)) 14/5/57

Digitized by Google

KING EDWARD VI SCHOOL
(*Stratford-upon-Avon.*)
Lieutenants.
Price, R. P. (*A/Capt.* 1/9/60) 23/11/57
øTaylor, J. M. 3/5/60
2nd Lieutenant.
†Evans, N. G. 11/3/64

KING EDWARD VI GRAMMAR SCHOOL
(*Stourbridge.*)
Lieutenants.
Kitson, W. A., *M.B.E.* (*A/Lt.-Col.* 19/9/60) 25/5/44
Bishop, C. J. (*A/Capt.* 1/1/64) 28/10/51

KING EDWARD'S SCHOOL
(*Bath, Somerset.*)
Lieutenants.
øCurrie, W. T. (*A/Lt.-Col.* 1/9/65) 20/10/50
Rhymes, T. E. (*A/Capt.* 1/4/61) 6/3/61
Hunt, M. L. 24/1/63
Gayton, P. M. 12/12/65

KING EDWARD'S SCHOOL
(*Birmingham* 15.)
Lieutenants.
Cooke, L. K. J., *O.B.E.*, *T.D.* (*A/Lt.-Col.* 24/9/58) 1/9/44
øButtle, W. R., *T.D.* (*A/Capt.* 22/6/49) 23/1/47
Hodges, J. H., *M.C.* (*A/Capt.* 2/9/52) 4/11/50
øRamsay, W. C. 17/2/58
Cotter, J. 22/10/58
Symes, C. K. 27/11/59
Benson, D. H. 1/7/62

KINGHAM HILL SCHOOL
Lieutenants.
Woolliams, J. H. 8/9/61
Chapman, R. H. B. 24/7/62
Green, I. R. P. (*A/Maj.* 12/7/65) 1/9/64

KING JAMES I SCHOOL
(*Newport, I.O.W.*)
Attached Officer.
Scott, C. W. (*A/Maj. Foresters* (*T.A. Res.*))

KING WILLIAM'S COLLEGE
Lieutenants.
øAttwood, C. (*A/Maj.* 4/5/60) 1/9/51
øCash, D. R. (*A/Maj.* 4/5/60) 29/1/54
øLewis, J. (*A/Capt.* 1/7/64) 3/11/60

KING'S COLLEGE
(*Taunton.*)
Lieutenants.
øHall, G. B. (*A/Capt.* 1/8/65) 2/5/63
øGilkes, R. M. (*A/Capt.* 1/8/65) 2/5/63

KING'S COLLEGE SCHOOL
(*London, S.W.*19.)
Lieutenants.
Springthorpe, E. G. (*A/Capt.* 1/10/61) 20/2/57
Hedditch, F. A. L. 18/10/60
øDavies, J. S. (*A/Maj.* 1/7/65) 1/10/61
Belchamber, D. D. C. 19/10/62
Kirkman, P. 10/12/62
Devereux, M. P. 25/4/65

KING'S SCHOOL
(*Bruton, Somerset.*)
Lieutenants.
Neal, J. R. (*A/Maj.* 5/7/61) 27/4/55
øHollander, A. 9/4/64
Moore, S. E. F. 21/7/65

KING'S SCHOOL
(*Canterbury, Kent.*)
Lieutenants.
øBradnack, D. C. G. (*A/Capt.* 16/3/65) 20/10/60
Wilkinson, I. N. 1/5/61
øGarwood, P. H. W. (*A/Maj.* 1/1/65) 16/5/61
øHildick-Smith, W. J. R. (*A/Maj.* 1/11/65) 1/1/62
øFacer, G. H. J. 1/3/63

THE KING'S SCHOOL
(*Ely, Cambs.*)
Lieutenants.
øAmherst, M. 30/9/57
øMartin-Doyle, C. J. (*A/Capt.* 1/5/65) 21/1/64
øMorfey, J. P. 1/9/65

THE KING'S SCHOOL
(*Grantham, Lincs.*)
Lieutenants.
Williams, I. E. (*A/Maj.* 15/9/61) 3/4/59
Rushbrook, J. F. 15/9/62
Taylor, D. L. (*A/Capt.* 17/11/65) 17/11/65

KING'S SCHOOL
(*Rochester, Kent.*)
Lieutenants.
Ball, E. P., *M.B.E.*, *T.D.* (*A/Lt-Col.* 25/2/61) 15/2/46
Gordin, P., *T.D.* (*A/Capt.* 3/7/49) 18/9/47
Newman, I. J., *T.D.* (*A/Capt.* 1/10/58) 16/11/48
øHumfrey, D. L. P. 26/5/59
Nolan, B. 25/4/63
Brown, K. A. 19/11/63

KING'S SCHOOL
(*Worcester.*)
Lieutenants.
Thomas, W., *T.D.* (*A/Capt.* 1/5/55) 29/9/48
Bailey, L. M., *T.D.*, (*A/Maj.* 1/9/65) 7/10/48
Stacey, A. L. 6/2/57
†Hazeldine, R. J. 25/7/65

KINGSTON GRAMMAR SCHOOL
Lieutenants.
øRichardson, C. (*A/Maj.* 27/6/61) 20/9/50
øThomas, D. W. E. (*A/Capt.* 1/11/61) 1/11/61

KIRKHAM GRAMMAR SCHOOL
Lieutenants.
Reay, H. J. (*A/Maj.* 1/9/54) 23/7/50
Kremer, I. J. (*A/Capt.* 10/4/64) 1/5/56
Butterworth, D. H. 12/7/61
2nd Lieutenant.
†Day, C. W. 2/2/65

KNOX ACADEMY
Lieutenants.
Thomson, L. A. 22/9/60
Wilkie, S. 2/12/60
Dey, J. A. (*A/Maj.* 7/6/64) 15/5/65

LANCASTER ROYAL GRAMMAR SCHOOL
Lieutenants.
Young, J. (*A/Capt.* 1/5/54) 25/4/50
Robinson, G. R., *T.D.* (*A/Maj.* 1/9/56) 19/9/50
øOsborne, W. P. J. 14/11/56
2nd Lieutenant.
Mott, J. R. M. 10/12/64

LANCING COLLEGE
Lieutenants.
Kermonde, T. L., *T.D.* 10/12/50
øPower, M. J. (*A/Capt.* 1/1/60) 25/10/53
Balaam, R. D. (*A/Maj.* 4/9/65) 8/11/62
2nd Lieutenant.
†Kennon, H. W. O. 4/1/64

Digitized by Google

LANGLEY SCHOOL

Lieutenants.

Clark, D. J. V. (*A/Capt.* 21/5/57) 21/10/55
Holroyd, D. 13/2/59
Gaskin, J. F. 6/12/61

2nd Lieutenant.

†Hill, R. 26/2/63

LATYMER UPPER SCHOOL

Lieutenants.

øStewart, T. C. (*A/Lt.-Col.* 13/9/60) 14/3/46
Mayo, F. H. F. (*A/Capt.* 1/1/62) 8/6/56

LEEDS GRAMMAR SCHOOL

Lieutenants.

øBrown, J. H. (*A/Capt.* 2/9/61) 26/12/53
Myers, D. (*A/Maj.* 1/9/63) 26/3/59
øMacCunn, R. C. 13/5/64

2nd Lieutenants.

øJordan, J. 24/5/64
†Marshall, G. 24/5/64

LEWES COUNTY GRAMMAR SCHOOL

Lieutenant.

øRoberts, D. G. (*A/Capt.* 1/9/60) 30/6/60

2nd Lieutenant.

†Nurton, M. D. 5/3/65

THE LEYS SCHOOL

Lieutenants.

Whitehead, S. C. E. (*A/Maj.* 29/3/65) 12/7/58
Wiseman, H. H. 30/12/59
Houghton, G. C. (*A/Capt.* 30/7/63) 15/3/60
øEdsall, D. L. 18/1/61
Wilcockson, C. G. 5/5/61

LIVERPOOL COLLEGE

Lieutenants.

øFletcher, D. B. (*A/Capt.* 2/7/64) 24/11/59
Lightbody, I. N. 23/11/64

LIVERPOOL COLLEGIATE SCHOOL

Lieutenants.

Chalk, S. F., *M.B.E., M.C., T.D.* (*A/Lt.-Col.* 10/10/62) 5/10/45
Langford, G. E., *T.D.* (*A/Capt.* 27/4/64) 26/12/48
Higham, J. 1/9/63
Fenton, K. W. 18/10/63

2nd Lieutenant.

†Mander, R. W. F. 13/3/63

LIVERPOOL INSTITUTE HIGH SCHOOL

LLANDOVERY COLLEGE

Lieutenants.

øDenner, T. D. 16/12/60
Carew-Jones, J. 1/12/61

LORD WANDSWORTH COLLEGE

Lieutenant.

Hallows, C. E. (*A/Capt.* 5/12/60) 15/9/60

LORD WILLIAM'S SCHOOL

Lieutenants.

øLilley, N. S. (*A/Maj.* 22/8/63) 21/8/58
Kerwood, J. B. 18/12/64

LORETTO SCHOOL

Captain.

Quick, J. K. 2/9/63

Lieutenants.

Thompson, A., *T.D.* (*A/Capt.* 1/5/51) 21/3/47
Johnston, W. 19/6/64
Inglis, W. F 6/2/65

LOUGHBOROUGH COLLEGE SCHOOL

2nd Lieutenant.

†Timmons, G. T. 25/5/60

LOUGHBOROUGH GRAMMAR SCHOOL

Lieutenants.

Wood, D. (*A/Maj.* 23/10/63) 24/5/57
Clarkson, R. C. (*A/Capt.* 1/10/65) 1/12/62
Green, E. L. 28/3/65

LOUTH SCHOOL

Lieutenants.

Mead, A. H., *M.B.E., E.R.D., T.D.* (*A/Maj.* 1/6/53) 4/10/46
øFoot, A. G., *E.R.D.* 1/1/64

THE LOWER SCHOOL OF JOHN LYON

Lieutenants.

Sibey, F. W. (*A/Lt.-Col.* 1/1/62) 25/5/44
Middleton, M. A. 14/4/64

LUCTON SCHOOL

Lieutenant.

Marston, R. V. (*A/Capt.* 15/11/63) 16/3/52

2nd Lieutenant.

Berisford, D. J. 24/3/64

MAGDALEN COLLEGE SCHOOL

(*Oxford.*)

Lieutenants.

øFenn, L. H., *E.R.D., T.D.* (*A/Maj.* 1/4/56) 1/9/49
Carver, D. J. T. 25/10/62
Thomas, G. (*A/Maj.* 20/1/65) 31/10/63
Holmes, R. H. 20/11/65

MAIDSTONE GRAMMAR SCHOOL

Lieutenants.

øRylands, R. R., *T.D.* (*A/Capt.* 22/10/48) 22/1/47
Stewart, A., *T.D.* 16/7/51
Caley, W. J. C. (*A/Maj.* 31/8/65) 8/12/58
øBlackford, J. W. E. (*A/Capt.* 31/8/65) 29/3/63
Landa, R. K. 9/4/65
Britton, J. C. 14/9/65

MALVERN COLLEGE

Lieutenants.

øGrayson, K. M. (*A/Maj.* 3/1/61) 23/3/54
MacNevin, J. M. (*A/Maj.* 28/3/63) 16/1/60
øStewart, N. I. (*A/Capt.* 1/7/65) 20/1/61
Lawson, G. B. C. 1/1/62
Burke, D. P. T. 11/4/63
Daniel, J. (*A/Capt.* 1/9/65) 1/6/64
Carter, A. C. S. 9/8/64

2nd Lieutenant.

†Partridge, S. G. 1/2/61

MARLBOROUGH COLLEGE

Lieutenants.

øWeldon, H. de W. (*A/Maj.* 18/9/58) 17/3/55
Gartside, T. B. (*A/Maj.* 17/12/64) 26/11/56
øEllis, L. E. (*A/Capt.* 5/8/59) 5/8/59
Playfair, H. G. L. (*A/Capt.* 10/7/61) 5/11/60
øMeather, E. J. (*A/Capt.* 1/3/62) 22/9/61
Lansley, H. E. 1/10/61
Peel, R. H. D. 19/1/62
Chapman, R. de C. 26/7/62

MELVILLE COLLEGE

Lieutenants.

Bain, A. J. (*A/Maj.* 20/5/60) 9/5/52
King, R. F. 17/8/64

2nd Lieutenants.

†McDonald, J. 5/3/65
†Caton, P. A. 17/7/65

MERCHANT TAYLORS' SCHOOL

(*Crosby, Liverpool.*)

Lieutenants.

Gribble, T. W., *O.B.E., T.D.* 19/1/46
Burton, D. B., *T.D.* (*A/Lt.-Col.* 1/9/62) 1/10/48
øWilkins, A. (*A/Capt.* 1/5/63) 26/10/58
Sowman, R. C. M. 6/9/64
Buckroyd, D. M. (*A/Capt.* 1/10/64) 1/10/64

2nd Lieutenant.

†Birch, W. 10/1/65

Digitized by Google

MERCHANT TAYLORS' SCHOOL
(*Northwood, Middlesex.*)

Lieutenants.

øGreene, R. T. M. (*A/Maj.* 10/8/63) 25/5/54
Powell-Price, D. C. B. (*A/Capt.* 29/6/62) 1/6/61
øTopliss, P. J. (*A/Capt.* 1/4/65) 6/2/64
Oxley, D. S. 29/11/64

MERCHISTON CASTLE SCHOOL

Lieutenants.

øHindshaw, J. (*A/Lt.-Col.* 9/3/63) 1/9/60
Patterson, L. G (*A/Capt.* 14/8/63) 27/2/62
Smith, R. B. 11/7/64

2nd Lieutenant

†McLean, A. D. 16/11/65

MILLFIELD SCHOOL

Lieutenants.

Reid, D. U. 12/3/56
øCarslaw, F. W. L. (*A/Capt.* 28/10/59) 28/10/59
øChadburn, A. B. P. 28/9/60
Chenevix-Trench, C. P., *M.C.* (*A/Capt.* 30/5/64) 4/3/64
Hobson, B. S., *E.R.D.* (*A/Maj.* 27/10/64) 27/10/64

2nd Lieutenant.

†Davies, H. R. J. 27/1/65

MILL HILL SCHOOL

Lieutenants.

Turnbull, J. A., *T.D.* (*A/Capt.* 2/8/50) 1/9/47
Baker, C. S., *T.D.* (*A/Lt.-Col.* 17/6/61) 17/6/48
øVine, A. H. (*A/Capt.* 18/1/60) 26/7/50

2nd Lieutenant

†Orr, G. R. 3/4/64

MONKTON COMBE SCHOOL

Lieutenants.

Watson, T. M., *T.D.* (*A/Maj.* 1/11/59) 24/9/46
Whitehead, J. J. (*A/Capt.* 1/6/60) 21/10/55
øIves, D. G. 1/10/59

MONMOUTH SCHOOL

Lieutenants.

øArcher, B. H. (*A/Maj.* 2/11/64) 1/12/60
Carpenter, P. R. (*A/Capt.* 26/2/65) 17/6/62

Attached Officer.

Rolls, M. J. (*Capt.* (*T.A. Res.*)) 17/12/58

MORGAN ACADEMY

Lieutenants.

øTaylor, W. (*A/Capt.* 21/9/53) 1/1/47
Hermiston, T. M. (*A/Maj.* 2/11/59) 22/2/54
Macleod, R. F. 11/4/65

MORRISON'S ACADEMY

Lieutenants.

Ryan, J. W., *T.D.* (*A/Maj.* 1/10/64) 1/10/48
øStuttard, P. H. 1/9/54
Meakin, A. C. 30/1/55

MOUNT ST. MARY'S COLLEGE

Lieutenants.

Belrne, R. E. S'B. (*A/Maj.* 21/3/64) 21/3/59
Catterall, R. B. 23/6/65
Goodale, G.G. 26/11/65

2nd Lieutenant.

†Lay, P. A. 7/2/65

NEWCASTLE HIGH SCHOOL
(*Newcastle-under-Lyme.*)

NORTHAMPTON GRAMMAR SCHOOL

Lieutenant.

Sernberg, A. R., *p.s.c.* (*A/Maj.* 15/3/62) 15/3/62

2nd Lieutenant.

†Delmon, P. J. 28/3/65

NOTTINGHAM HIGH SCHOOL

Lieutenants.

Neville, W. H. (*A/Maj.* 1/9/58) 5/5/50
øSadler, J. E. 26/7/60
McMurchy, A. R. (*A/Capt.* 31/8/64) 1/9/60
Littler, G. H. 1/10/63

OAKHAM SCHOOL

Lieutenants.

Cox, H. J., *T.D.* (*A/Lt.-Col.* 7/4/51) 22/3/44
øWalton, J., *T.D.* (*A/Capt.* 1/4/65) 1/5/50
Stevens, M. (*A/Maj.* 1/4/65) 14/10/53
øWilson, P. C. (*A/Capt.* 1/4/61) 29/1/56
øMorgan, D. J. 1/10/57
Blackmore, R. M. 4/5/62

2nd Lieutenant.

Hobbs, R. A. 15/10/61

OLD SWINFORD HOSPITAL SCHOOL

Lieutenants.

Milner, R. (*A/Capt.* 1/9/62) 23/4/61
Ison, K. R. (*A/Maj.* 26/4/64) 26/11/62
Krukowski, Z. L. 26/4/64

ORATORY SCHOOL

Lieutenant.

øGrogan, E. (*A/Maj.* 12/2/62) 12/2/57

2nd Lieutenant.

Baker, D. R. 14/11/59

OSWESTRY HIGH SCHOOL

Lieutenants.

Fisher, H. T. (*A/Maj.* 14/2/57) 9/8/44
Merriman, P. C. 16/1/61

2nd Lieutenant.

†Pinner, R. T. 24/5/64

OSWESTRY SCHOOL

Lieutenant.

Womack, J. (*A/Capt.* 1/8/61) 20/2/60
Hare, B. J. 24/7/65

OTTERSHAW SCHOOL

Lieutenants.

Oecken, J. (*A/Capt.* 7/5/62) 1/8/60
Roberts, C. D. 11/4/63

OUNDLE SCHOOL

Lieutenants.

øRafter, B. B., *T.D.* 24/9/46
øAnderson, G. D., *O.B.E.*, *E.R.D* (*A/Lt.-Col.* 17/3/51) 20/1/50
Lacey, R. M. (*A/Maj.* 9/7/65) 15/12/50
Read, G. F. (*A/Capt.* 15/12/58) 10/12/53
øBarber, R. O. (*A/Capt.* 9/7/65) 14/7/54
Shingles, J. A. (*A/Capt.* 20/1/63) 13/10/57
Baker, D. G. S. 29/1/63
Harrison, G. 19/4/64

2nd Lieutenant.

†Pipes, M. J. 22/11/64

THE PASTON SCHOOL

Lieutenants.

Marshall, K. N., *M.B.E.* (*A/Lt.-Col.* 13/3/63) 18/2/48
Couper, G. V. (*A/Capt.* 13/9/48) 18/2/48
øHowell, R. 16/10/64

PERSE SCHOOL

Lieutenants.

Mitchell, S. S., *M.B.E.*, *T.D.* (*A/Maj.* 1/1/61) 28/6/40
Davy, J. (*A/Capt.* 1/1/65) 1/9/60
Dunkley, D. G. 7/3/65

Digitized by Google

PETER SYMONDS' SCHOOL

Lieutenants.

Hammond, E. C., *T.D.* (*A/Lt.-Col.* 16/1/51) 14/8/37
Perkins, H. G. 24/1/51
Webb, W. G. 1/10/58
øMay, P. H. 23/3/60

PIERREPONT SCHOOL

Lieutenants.

øParry, T. F., *T.D.*, (*A/Capt.* 1/9/58) 19/6/58
Burgess, R. J. K. 1/2/62

PLYMOUTH COLLEGE

Lieutenants.

øElliott, R. (*A/Maj.* 15/9/59) 12/10/50
øParker, P. M. (*A/Capt.* 1/3/62) 1/1/62

2nd Lieutenants.

†Revell, R. J. 11/7/61
†Veale, M. R. 21/2/62

PLYMPTON GRAMMAR SCHOOL

Lieutenant.

Harris, G. A. (*A/Maj.* 1/9/63) 1/9/53

POCKLINGTON SCHOOL

Lieutenants.

øDerbyshire, J. H., *O.B.E.* (*A/Lt.-Col.* 28/1/62) 2/4/47
øWhilesmith, D. G. (*A/Capt.* 11/5/61) 23/9/59
Billington, R. N. 6/7/65

PORTORA ROYAL SCHOOL

Lieutenants.

øMoore, W. R. M. 3/6/51
øTovey, M. D. (*A/Capt.* 3/12/59) 30/5/56
øAinslie, M. 4/11/59
Low, C. H 21/10/61
Morwood, B., *M.C.* (*A/Capt.* 1/8/65) 27/7/65

PORTSMOUTH GRAMMAR SCHOOL

Lieutenants.

Bartle, W. H., *T.D* (*A/Maj.* 1/7/50) 12/3/45
Barclay, P. C. (*A/Maj.* 1/10/59) 1/5/51
James, R. E. F. (*A/Capt.* 21/3/59) 26/1/55
Filleul, P. A. (*A/Capt.* 1/10/63) 9/3/56
Lyne, C. A. 26/1/63
Duddell, J. H. 26/11/64

2nd Lieutenant.

†Griffith, J. R. 23/7/65

PORTSMOUTH NORTHERN GRAMMAR SCHOOL

Lieutenants.

Caddy, D. W. (*A/Capt.* 1/7/59) 20/5/58
Rouse, V. A. (*A/Capt.* 1/7/59) 29/5/60
Scarrow, D. J. (*A/Capt.* 1/6/65) 15/1/61

PORTSMOUTH SOUTHERN GRAMMAR SCHOOL

2nd *Lieutenant.*

Woodward, D. A. 30/11/63

PRICE'S SCHOOL

(*Fareham*)

Lieutenants.

øJones, M. H. (*A/Lt.-Col.* 10/3/63) 24/10/47
Hilton, T., *T.D.* 4/2/48
Briscoe, C. H. (*A/Capt.* 1/9/59) 23/5/54

2nd Lieutenants.

Mathews, M. T. 24/4/52
Percival, D. 14/2/64

PRINCE HENRY'S GRAMMAR SCHOOL

Lieutenants.

øEden, A. J., *E.R.D.* (*A/Maj.* 11/10/58) 11/10/53
øHopkins, R. J (*A/Capt.* 11/10/65) (*R. Sigs.* (*A.E.R.*)) 19/10/58
Byrd, C. C. 28/5/59

2nd Lieutenant.

†Grove, G. G. 30/6/64

PRINCE RUPERT SCHOOL

(*Wilhelmshaven*)

Lieutenant.

Moonan, B. D. (*A/Capt.* 1/4/65) 25/3/59

PRIOR PARK COLLEGE

Lieutenants.

Hunt, R. St. H. V. (*A/Capt.* 15/9/65) 22/6/59
Keegan, J. B. 22/4/61
Woods, R. P. 12/8/61

THE PRIORY SCHOOL

Lieutenant.

Jones, H. (*A/Maj.* 21/9/65) 17/5/63

QUEEN ELIZABETH'S GRAMMAR SCHOOL

(*Ashbourne.*)

Lieutenants.

Harries, P. A. (*A/Maj.* 28/5/56) 8/3/46
øRegnauld, E. 7/10/46

QUEEN ELIZABETH'S GRAMMAR SCHOOL

(*Crediton*)

Lieutenants.

øBlow, G.I. (*A/Capt.* 24/2/54) 25/5/44
øCox, E. G. J. (*A/Maj.* 13/4/51) 13/4/51
Cope, R. H. 16/12/56
Wadey, C. J. 19/4/63

QUEEN MARY'S SCHOOL

(*Basingstoke*)

Lieutenants.

Forest-Jones, R. (*A/Maj.* 15/9/58) 1/4/56
øAllen, R. C. T. (*A/Capt.* 11/5/64) 12/10/59
Sullivan, J. A. G. 6/5/62
øTownend, C. M. 7/4/64

2nd Lieutenant.

Tucker, F. J. 10/3/47

QUEEN MARY'S GRAMMAR SCHOOL

(*Walsall.*)

Lieutenants.

Bull, P. A., *T.D.* (*A/Lt.-Col.* 30/1/63) 1/9/49
øBissell, B. P. (*A/Capt.* 10/4/64) 3/11/61
Burgess, J L. 25/5/63

QUEEN'S SCHOOL

(*Munchen-Gladbach*)

Lieutenants.

West, G. D. (*A/Capt.* 10/9/64) 9/2/60
Reilly, A. J. 15/6/65

RADLEY COLLEGE

Lieutenants.

øWay, P. D. L. 21/10/50
øWyles, M. G. (*A/Capt.* 1/2/61) 29/3/57
Evans, J. J. (*A/Capt.* 1/1/64) 1/10/60
Thomson, P. F. 24/8/64
Treglown, G. L. 27/11/65

Digitized by Google

RATCLIFFE COLLEGE

Lieutenants.

Robinson, W. *T.D.* (*A/Capt.* 25/10/65) 28/9/54
Guinee, R. J. (*A/Capt.* 11/11/57) 17/12/55
Harwood, W. F. 15/11/58
Nann, B. P. 30/9/64

READING SCHOOL

Lieutenants.

Hardy, L. T. N., *T.D.* (*A/Capt.* 1/9/58) 25/11/45
Savage, M. C., *T.D.* 1/9/46
Jessop, R., *T.D.* (*A/Maj.* 1/9/62) 18/1/47
Liddington, R., *E.R.D.* (*A/Capt.* 1/9/52) 8/1/48
øLindsay, R. L. 1/6/51

REED'S SCHOOL

Lieutenants.

Lead, J. (*A/Capt.* 1/10/59) 17/9/48
Wright, J. O. (*A/Capt.* 3/7/61) 5/11/58
øPittman, R. N. 8/12/61

REIGATE GRAMMAR SCHOOL

Lieutenants.

Brook, E. 11/7/47
Gutridge, C. G. (*A/Lt.-Col.* 16/2/59) 4/12/47
Bedward, G. A. G. 25/5/49
Nowell, I. E. 13/9/49
Alabaster, A. G. A. 10/3/60
Walter, H. A., *E.R.D.* (*A/Capt.* 26/11/60) 26/11/60
Wright, D. R. 9/9/65

REPTON SCHOOL

Lieutenants.

øFisher, R. T. (*A/Maj.* 1/1/60) 7/3/54
øWorkman, B. K. (*A/Capt.* 16/10/59) 27/9/55
Toynebee, P. M. (*A/Maj.* 2/9/63) 1/10/55
French, R. C. E. (*A/Capt.* 16/10/59) 8/10/55
øGrew, R. L. (*A/Capt.* 1/2/65) 18/1/57
Andrews, S. M. 18/6/58

RIPON GRAMMAR SCHOOL

Lieutenant.

Locke, H. K. (*A/Capt.* 17/5/61) 29/6/58

ROBERT GORDON'S COLLEGE

Lieutenants.

Dow, J. G. (*A/Capt.* 1/6/56) 5/6/56
øCollins, T. 1/3/57
Gordon, J. Y. 1/1/61
øRobertson, A. S. 27/8/62

ROSSALL SCHOOL

Lieutenants.

Fayle, C. S. (*A/Maj.* 31/3/61) 5/6/54
Carpenter, G. (*A/Maj.* 1/10/65) 14/2/56
Cadman, R. A. (*A/Capt.* 30/1/62) 23/1/58
Hughes, D. H. (*A/Capt.* 1/10/65) 1/3/60
Burns, P. L., *T.D.* 4/5/62
Orchard, D. R. 11/4/64

2nd Lieutenant.

†Sleigh, B. S. 2/7/63

ROUNDHAY SCHOOL

Lieutenants.

Londesborough, L. M. (*A/Capt.* 1/1/55) 20/6/46
Curtis, S. H. (*A/Lt.-Col.* 23/10/63) 10/2/53
McMinn, J. W. 9/10/59
Ireland, D. N. 24/7/63
Hartley, C. E. 10/8/65

ROYAL ACADEMICAL INSTITUTION

(*Belfast*).

Lieutenants.

øMackey, R. J. (*A/Capt* 18/6/56) 2/10/53
Rothwell, J. E. D. 7/8/63

ROYAL GRAMMAR SCHOOL

(*Guildford.*)

Lieutenants.

Burns, J. F., *O.B.E.*, *T.D.* (*A/Lt.-Col.* 5/3/51) 19/5/43
Grogan, C. W. (*A/Capt.* 3/5/57) 11/11/49
Brister, B. G. C. (*A/Capt.* 2/9/62) 23/11/50
øCopeland, P. J. N. 8/12/61
Wallace, J. D. 1/1/66

ROYAL GRAMMAR SCHOOL

(*High Wycombe.*)

Lieutenants.

øPattinson, R., *E.R.D.*, *T.D.* (*W.S./Capt.* 16/3/46) (*A/Lt.-Col.* 8/11/56) 30/12/39
Davies, M. M. 23/1/46
Hollingworth, L. T. 19/4/46
øCooper, F. N. (*A/Capt.* 30/9/60) 30/9/60

2nd Lieutenant.

Jones, G. R. J. (*A/Capt.* 25/2/62) 30/11/60

ROYAL GRAMMAR SCHOOL

(*Newcastle-on-Tyne.*)

Lieutenants.

Gibson, D. P. (*A/Capt.* 1/4/64) 2/4/59
Bratt, R. W. 28/5/64
øMitchell, A. A. 29/10/64

THE ROYAL HOSPITAL SCHOOL

Lieutenant.

Horne, A. A. 14/7/62

THE ROYAL LIBERTY SCHOOL

THE ROYAL SCHOOL

(*Armagh.*)

Lieutenant.

Taylor, A. D 18/10/52

2nd Lieutenant.

Furlong, G. (*A/Capt.* 18/9/57) 23/10/56

ROYAL WANSTEAD SCHOOL

2nd Lieutenant.

†Ellwood, K. B. 21/3/62

ROYAL WOLVERHAMPTON SCHOOL

Lieutenants.

øHinde, P. W. (*A/Maj.* 1/9/56) 26/10/46
Hadley, A. D. 25/9/62

RUGBY SCHOOL

Lieutenants.

øBaiss, J. L. R., *T.D.* (*A/Lt.-Col.* 8/8/57) 1/8/46
øTyson, J. B., *M.C.* (*A/Maj.* 1/2/65) 7/12/57
Morley, L. 1/10/60
øBarlow, I. M. M. (*A/Capt.* 1/4/64) 1/10/60
Elvins, B. S. (*A/Maj.* 13/8/64) 1/1/62
Grainge, G., *B.A.* 27/11/64

2nd Lieutenant.

McMenemey, J. D. S. 17/7/64

RUTHIN SCHOOL

Lieutenants.

øJones, J. P. O. (*A/Capt.* 1/9/58) 14/1/57
Connell, G. 11/9/58

Digitized by Google

RUTLISH SCHOOL

Lieutenants.

Edwards, E. A., *T.D.* 1/4/48
øPreuveneers, J. C. (*A/Maj.* 26/9/63) 16/10/51
Rumbell, R. J. 2/7/58

ST. ALBANS SCHOOL

Lieutenant.

Pryke, G. E. (*A/Lt.-Col.* 1/1/63) 1/5/46
Walker, L. G., *T.D.* (*A/Maj.* 1/4/48) 19/5/46
øBillingham, D. (*A/Capt.* 15/9/60) 1/11/54
øStambach, M. P. 8/12/59
øPincock, J. R. L. 20/7/62
†Wright, J. Q. 25/7/65

ST. ALOYSIUS' COLLEGE

Lieutenants.

North, R. E. J. (*A/Maj.* 17/9/60) 7/6/55
East, G. A. R. 14/6/65

2nd Lieutenant.

†Spence, D. 3/11/65

ST. BARTHOLOMEW'S GRAMMAR SCHOOL

Lieutenants.

Inns, S. C. (*A/Capt.* 18/10/54) 4/10/52
øBeale, R. J. (*A/Capt.* 3/3/61) 5/12/56
Cooper, J. J. 1/10/60

ST. BEES SCHOOL

Lieutenants.

Francis, A. (*A/Maj.* 1/4/63) 6/12/61
øCroft, P. G. (*A/Capt.* 1/4/63) 23/1/62
øRice, T. A. P. 1/9/65

2nd Lieutenant.

†Markbride, L. 27/9/65

ST. BENEDICT'S SCHOOL

Lieutenants.

Friedlander, C. P. A. (*A/Maj.* 1/9/62) 9/12/54
Simister, P. C. (*A/Capt.* 15/6/57) 20/12/54
Nickerson, B. 25/3/60
Baker, R. 6/7/64
Tobin, P. F. J. 18/8/65

2nd Lieutenant.

†Randell, M. K. 7/7/65

ST. BRENDAN'S COLLEGE

Lieutenants.

øDuggan, J. F. 21/9/49
øDavies, L. J. (*A/Capt.* 22/12/54) 3/4/50
Savage, J. F. 3/5/65

2nd Lieutenant.

†James, R. J. 21/7/62

ST. DUNSTAN'S COLLEGE

Captain.

Robertson, W. H. T., *O.B.E.*, *T.D.* (*A/Lt.-Col.* 1/4/48) 16/2/46

Lieutenants.

øEllerby, H. D., *T.D.* (*A/Maj.* 1/9/57) 1/4/48
øThorburn, W. H. B. (*A/Capt.* 1/2/54) 1/10/53
øCook, C. S. (*A/Capt.* 28/9/64) 12/10/61
øPhillips, M. G. 23/7/63
Hudson, P. A. 13/9/64

2nd Lieutenant.

†Pickering, D. J. 2/12/64

ST. EDMUND'S COLLEGE

(*Ware.*)

Lieutenant.

Foort, P. I. M. (*A/Maj.* 1/7/61) 1/2/50
Trevis, J. E. 13/12/65

ST. EDMUND'S SCHOOL

(*Canterbury.*)

Lieutenant.

øRowlands, A. V. (*A/Capt.* 10/10/61) 8/10/59

ST. EDWARD'S SCHOOL

Lieutenants.

Scarr, J. R., *T.D.* (*A/Maj.* 3/6/59) 10/7/46
øWhitehouse, P. (*A/Capt.* 3/8/59) 1/7/57
Cochrane, A. J. C. (*A/Maj.* 31/7/64) 26/11/59
Tinsley, J. D. (*A/Capt.* 26/2/63) 4/5/62
øMontgomerie, R. D. 27/10/62
Seddon, J. T. 9/11/64

ST. IGNATIUS COLLEGE

Lieutenants.

øPowell, J. J. (*A/Maj.* 24/9/63) 15/3/61
Duffy, B. J. (*A/Capt.* 16/7/65) 12/11/63

ST. JOHN'S SCHOOL

Lieutenants.

Templeman, J. R. (*A/Capt.* 1/10/60) 7/12/57
Dupays, A. L. (*A/Capt.* 22/12/61) 30/11/58

ST. LAWRENCE COLLEGE

Hogben, J. R. (*A/Capt.* 1/1/62) 25/5/55
Garden, R. A. (*A/Maj.* 21/8/61) 3/7/61
Wheeler, D. H. (*A/Capt.* 1/12/65) 7/4/65
Harley, R. D. 31/1/66

2nd Lieutenants.

†Shaw, G. C. 8/12/65
†Martin, R. C. de V. 8/12/65

ST. MARY'S COLLEGE

Lieutenant.

Highton, J. E. 1/10/55

ST. PAUL'S SCHOOL

Lieutenants.

Ashurst, C. (*A/Capt.* 1/6/64) 13/11/61
øAshley, B. G. 24/3/64
Smith, J. R. M. (*A/Capt.* 14/5/65) 27/9/64
Stewart, C. M. N. 31/1/66

ST. PETER'S SCHOOL

Captain.

øLe Tocq, L.C., *T.D.* (s.c.) 19/10/48

Lieutenants.

øCraven, A. (*A/Capt.* 25/10/57) 1/9/50
Mair, D. S. 20/10/57
øGaastra, J. N. 13/10/58
Wells, P. J. 23/9/64

SANDBACH SCHOOL

Lieutenant.

Warburton, T. A., *T.D.* (*A/Maj.* 13/9/62) 13/9/62

SCARBOROUGH COLLEGE

Lieutenants.

Sutcliffe, J. (*A/Capt.* 1/6/64) 20/2/53
øHood, E. H. M., *D.S.O.* (*A/Maj.* 12/4/65) 12/4/60
Evans, C. R. 25/6/64

Digitized by Google

SEAFORD COLLEGE

Lieutenants.

øGreene, W. O. (*A/Maj.* 20/7/59) 27/1/56
Baker, S. J. (*A/Capt.* 11/11/65) 26/9/61

2nd Lieutenant.

†Cranford, B. J. M. 23/3/65

SEBRIGHT SCHOOL

Lieutenants.

øHorne, D. M. (*A/Capt.* 19/9/58) 11/2/54
øJones, H. L. K. (*A/Capt.* 17/9/64) 4/4/62
Hughes, A. H. 11/4/65

SEDBERGH SCHOOL

Lieutenants.

øMacDougall, I. F. (*A/Maj.* 21/12/56) 24/9/51
øMeadows, N. P. C. P. 25/1/57
Moore, R. W. (*A/Capt.* 1/9/62) 14/10/59
øGregory, R. B. (*A/Capt.* 1/9/62) 18/10/60
Kaye, E. W. T. 28/5/65

2nd Lieutenants.

†Blackwell, G. R. 27/1/64
†Wedd, K. P. 27/9/64

SEVENOAKS SCHOOL

Lieutenants.

øBate. R. M. (*A/Capt.* 1/4/54) 18/1/54
Briggs, D. M. (*A/Capt.* 1/11/64) 12/7/63

SHERBORNE SCHOOL

Lieutenants.

øEarls-Davis, M. R. G. (*A/Maj.* 1/8/59) 2/4/55
øRiley, J. P. (*A/Capt.* 24/9/61) 10/8/57
Beard, J. A. T. 19/6/58
øGallia, G. E. H. 1/7/58
øWilkinson, S. F. 1/9/59
Glenn, R. S. 7/11/60
øKetley, R. A. C. 27/7/61
øKitwood, T. M. 28/9/61
Higginbottom, M. 10/3/64

SHREWSBURY SCHOOL

Lieutenants.

Ellis, A. D. (*A/Maj.* 1/5/60) 30/10/51
Main, D. M. (*A/Maj.* 23/12/59) 26/2/54
øCook, W. B. (*A/Capt.* 23/12/59) 21/6/57
øMaloney, M. J. 19/1/60
øTrimby, R. W. 21/1/60
øHughes, D. E. P. (*A/Maj.* 1/7/65) 2/3/60
øRaven, R. N. E. 2/5/61
Grant, A. C. (*A/Capt.* 1/7/65) 19/1/62

SHIPLAKE COLLEGE

Lieutenants.

Travers, W. H. C. (*A/Capt.* 1/9/65) 30/7/61
øLee, R M. 19/12/62
Blatchley-Hennah, F. T. W. 1/9/65

SIR JOHN TALBOT'S GRAMMAR SCHOOL

Lieutenant.

Cambridge, H. W. G. (*A/Maj.* 1/7/59) 22/12/46

SIR ROGER MANWOOD'S SCHOOL

Lieutenants.

Andrews, F. W. G. (*A/Capt.* 26/7/61) 12/6/58
Harlow, R. S. (*A/Capt.* 19/5/62) 3/11/60
Bacon, D. W. G. 13/5/63
øRoberts, J. E. *ff.* 12/5/65

SIR WALTER ST. JOHNS SCHOOL

2nd Lieutenant.

†Lewis, J. 3/11/65

SKINNERS' SCHOOL

Captains.

Palmer, S. B., *T.D.* 1/5/46

Lieutenants.

øWells, P. F., *M.B.E.*, *T.D.* (*A/Lt.-Col.* 26/7/58) 31/3/47
West, G. D. (*A/Lt.-Col.* 3/10/62) 2/3/49
Kilpatrick, T. 14/12/54
Baker, R. G. 20/4/60
Robinson, C. A. 22/10/60

SOLIHULL SCHOOL

Lieutenants.

øMorle, A. H. G., *M.B.E.*, *T.D.* (*A/Lt.-Col.* 7/3/61) 20/8/47
Cooper, H., *T.D.* (*A/Maj.* 17/11/55) 20/8/49
Griffiths, W. T. (*A/Capt.* 1/10/64) 27/7/56
øMorton, D. J. 8/10/56
Jammes, J. R. J. (*A/Capt.* 1/2/61) 12/12/58
øBiggs, I. E. G. 26/10/60

STAMFORD SCHOOL

Lieutenants.

Wolfenden, L. 27/2/51
Johnstone, G. G. 25/1/57
Riley, K. A. (*A/Capt.* 19/2/59) 6/1/58
Chapman, R. 29/1/62

2nd Lieutenant.

†LeBreton, J. L. 17/11/65

STONYHURST COLLEGE

Major.

Robertson, L. de C. F., *O.B.E.*, (*A/Lt.-Col.* 23/4/49) 14/11/47

Lieutenants.

St. Lawrence, R. V. (*A/Capt.* 28/5/46) 28/5/46
øBrigstocke, D. A. 12/5/53

STOWE SCHOOL

Lieutenants.

øPinchbeck, R. C. (*A Lt.-Col.* 1/4/60) 1/9/51
øMacDonald, C. P. (*A/Capt.* 1/4/65) 11/9/56
øVinen, A. M. (*A/Capt.* 1/4/65) 23/9/58
Rawcliffe, R. C. (*A/Maj.* 1/4/65) 28/10/60
øKirk, M. A. B. 2/4/64

2nd Lieutenants.

Seymour, M. D. 27/11/63
†Sparshott, A. R. 13/5/65

STRAND SCHOOL

Lieutenant.

Maycock, A. 10/9/56

STRATHALLAN SCHOOL

Lieutenants.

øFairbairn, T. C. G. (*A/Maj.* 2/9/59) 28/1/55
Grigsby, P. E. (*A/Capt.* 5/4/62) 4/12/58

SUTTON COUNTY GRAMMAR SCHOOL

Lieutenants.

Ritchie, J. H. (*A/Capt.* 10/4/64) 8/4/49
øWall, J. H. (*A/Maj.* 18/11/53) 31/5/50

SUTTON VALENCE SCHOOL

Lieutenants.

Sergison, J. A. L. (*A/Capt.* 18/7/61) 28/7/55
Beaman, M. F. 1/11/63
Vibert, B. H. (*A/Maj.* 21/9/65) 21/9/65

TADCASTER GRAMMAR SCHOOL

Digitized by Google

TAUNTON SCHOOL

Lieutenants.

Griffiths, A. S., *O.B.E.*, *T.D.* (*A/Lt.-Col.* 7/3/61) 4/3/44
øRuss, G. E., *T.D.* (*A/Capt.* 30/4/50) 3/11/49
øKearns, P. J. (*A/Capt.* 1/10/65) 1/7/54
øMurphy, P. J. 26/1/58
Hazell, D. St. G. 19/8/58

TEIGNMOUTH GRAMMAR SCHOOL

Lieutenant.

Cresswell, R. W., *M.C.* 23/3/49

TONBRIDGE SCHOOL

Lieutenants.

Wood, J. G., *T.D.* (*A/Lt.-Col.* 11/11/60) 18/11/46
øWilley, P. J. B. (*A/Capt.* 1/1/56) 12/8/54
øBushby, M. H. (*A/Capt.* 1/10/61) 16/5/55
øKing, J. N. (*A/Maj.* 1/10/61) 17/11/55
øKemp, D. S 20/8/57
øSwinson, A. C. 5/7/63
Gobbett, E. 27/8/63
Woolley, C. H. 9/1/65
McMullen, T. B., *T.D.* 15/2/65
Steward, R. E. A. 11/11/65

T.P. RILEY SECONDARY SCHOOL

Captain.

øDickenson, O. H. ,*T.D.* 1/8/61

Lieutenant.

Lloyd, R. N. (*A/Maj.* 30/5/61) 22/7/57

TRENT COLLEGE

Lieutenants.

Harrison, E. M. (*A/Capt.* 13/1/64) 13/1/64
Narracott, V. A. (*A/Capt.* 14/4/65) 14/4/65

2nd Lieutenant.

Payne, M. K. 8/7/60

TRINITY COLLEGE
(*Glenalmond.*)

Lieutenants.

øWainwright, F. J. (*A/Maj* 21/9/65) 7/8/62
Prowse, N. M. B. 14/7/65
Crowther, W. A. 29/11/65
Crow, W. A. M. 29/11/65

TRINITY SCHOOL OF JOHN WHITGIFT

Lieutenants.

øWaters, I. P. (*A/Capt.* 13/6/55) 22/1/48
Brown, O. P. (*A/Capt.* 1/6/64) 21/1/57
Dewey, F. J. 1/7/65

UPPINGHAM SCHOOL

Lieutenants.

øFrowde, G. C. (*A/Maj.* 1/9/60) 18/10/57
øFreeman, D. H. (*A/Maj.* 1/9/64) 4/11/58
Griffiths, H. B. (*A/Capt.* 1/7/65) 23/4/62
øAbbott, J. S. (*A/Capt.* 1/7/65) 2/5/62
øBridges, I. L. 15/9/65

2nd Lieutenant.

†Morgan, B. C. 31/3/63

VARNDEAN SCHOOL

Lieutenant.

Bacon, A. E. (*A/Capt.* 1/9/64) 13/6/64

2nd Lieutenant.

†Spyer, K. 17/11/64

VICTORIA COLLEGE

Captain.

øEden, R. L., *O.B.E.*, *T.D.* (j.s.c.) (*A/Lt.-Col.* 19/12/50) 1/3/35

Lieutenants.

øHamon, J. F., *T.D.* (*A/Capt.* 9/8/49) 28/12/49
Perry, J. E. 8/12/54
øJulier, R. F. (*A/Capt.* 8/5/64) 1/9/55
Sylvester, M. 9/2/57

WARWICK SCHOOL

Davey, F. (*A/Capt.* 1/7/65) 1/2/57
Usherwood, R. P. (*A/Capt.* 9/8/63) 6/11/59

WATFORD GRAMMAR SCHOOL

Lieutenant.

Hart, N. J. R. (*A/Capt.* 14/9/62) 11/8/62

WELBECK COLLEGE

Lieutenants.

Barker-Harland, G. C. W., *M.B.E.*, *M.C.*, *T.D.* (*A/Lt.-Col.* 6/11/64) 1/6/56
øWalker-Morecroft, A. (*A/Capt.* 1/7/64 14/10/60

WELLINGBOROUGH SCHOOL

2nd Lieutenant.

Flex, G. W. (*A/Capt.* 13/10/54) 6/10/54

WELLINGTON COLLEGE

Lieutenants.

øEntwistle, A. W. A. (*A/Maj.* 1/9/61) 15/4/54
øRaitt, J. G. (*A/Capt.* 23/5/60) 24/11/54
øMassen, R. J. 19/11/59
Gilley, P. M. (*A/Capt.* 1/9/64) 8/12/60
Wardle, M. E. (*A/Capt.* 1/5/65) 13/4/63
øWood, R. J. 4/10/63
øMordaunt, D. J. 9/10/63
Wallis, N. A. M. 11/12/64

2nd Lieutenant.

†Hickman, W. J. 6/10/64

WELLINGTON SCHOOL

Lieutenants.

øMatthews, G. J. B. (*A/Maj.* 1/9/58) 10/2/51
øLindo, N. H. (*A/Capt.* 16/10/65) 25/1/64

Digitized by Google

WEST BUCKLAND SCHOOL

Lieutenant.

Hockley, D. M. J. (*A/Maj.* 1/11/65) 26/2/60

Attached Officer.

Ridings, W. (*Maj. R.A.* (*T.A.*)) 31/12/59

WESTMINSTER SCHOOL

Lieutenants.

øFrench, E. R. D. (*A/Maj.* 1/8/53) 2/4/52

øHughes, D. G. (*A/Maj.* 1/9/64) 18/12/62

WESTMINSTER CITY SCHOOL

WHITGIFT SCHOOL

Captain.

øScott, M. H. A., *T.D.* (*A/Lt.-Col.* 20/7/63) 1/4/49

Lieutenants.

Worsell, C. S., *T.D.* (*A/Capt.* 5/10/50) 18/10/46

øEdge, C. W. C. (*A/Capt.* 1/8/53) 26/9/50

Whyte, C. E. A., *T.D.* (*A/Capt.* 1/9/61) 15/1/59

Lewis, D. L. (*A/Capt.* 20/7/63) 11/12/59

Raven, M. A. 16/11/60

øTrevis, P. S. 9/7/65

WILLIAM ELLIS SCHOOL

Lieutenants.

Benemy, F. W. G. (*A/Maj.* 16/7/64) 16/7/59

Pond, A. D., *M.C.* (*A/Capt.* 27/6/63) 14/9/61

Randall, A. A. S. 28/4/64

2nd Lieutenant.

Bell, S. M. 1/1/62

WILLIAM HULME'S GRAMMAR SCHOOL

Lieutenants.

Smith, F. J. (*A/Capt.* 1/7/56) 1/7/56

Phillips, G. (*A/Capt.* 1/5/63) 1/4/63

WILSON'S GRAMMAR SCHOOL

Lieutenants.

Daynes, K. B. (*A/Maj.* 1/7/64) 1/10/54

Massey, F. L. (*A/Capt.* 30/9/59) 30/9/56

Spenceley, N. H. W. 31/8/59

Taylor, G. T. 31/8/59

WINCHESTER COLLEGE

Lieutenants.

Weekes, H. J. H., *T.D.* (*A/Capt.* 18/3/53) 1/5/38

Manisty, J. C., *M.B.E.*, *T.D.* (*A/Maj.* 2/1/58) 22/12/45

øDurran, J. H. (*A/Capt.* 1/1/60) 24/1/51

øTombling, P. R. 11/11/57

Ruth, A. B. (*A/Maj.* 1/7/64) 29/7/51

WINDSOR GRAMMAR SCHOOL

Lieutenant.

Squire, J. W. (*A/Maj.* 1/5/63) 4/6/52

Barker, J. R. 3/6/65

Forey, M. F. 6/10/65

2nd Lieutenant.

†Nickerson, J. 1/2/65

WINDSOR SCHOOL (*B.A.O.R.* 14)

Lieutenant.

Kopcke, E. L. (*A/Maj.* 1/7/61) 29/6/59

WOLVERHAMPTON GRAMMAR SCHOOL

Lieutenants.

øWrigley, J. (*A/Maj.* 2/6/63) 11/1/55

Taylor, M. 8/11/57

Whitehouse, T. (*A/Capt.* 1/9/59) 8/10/58

Anderson, J. S. 24/7/61

Bliss, D. 6/10/64

WOODBRIDGE SCHOOL

Lieutenants.

Buisseret, R. J., *T.D.* (*A/Lt.Col.* 16/11/64) 1/7/48

Goodden, A. C., *T.D.* (*A/Capt.* 13/5/54) 24/6/49

WORCESTER ROYAL GRAMMAR SCHOOL

Lieutenants.

Elgood, J. C. (*A/Maj.* 1/1/59) 10/11/55

WORKSOP COLLEGE

Lieutenants.

Caufield, A. (*A/Maj.* 1/5/64) 12/2/57

øFabel, R. F. A. (*A/Capt.* 20/7/60) 20/7/58

øWilks, B. (*A/Maj.* 1/9/65) 4/11/59

øRowe, R. J. (*A/Capt.* 1/9/65) 15/7/61

Hawley, D. W. 17/12/61

WREKIN COLLEGE

Lieutenants.

Thouless, M. H. (*A/Maj.* 24/7/64) 5/4/57

Jones, D. L. (*A/Capt.* 24/7/64) 4/11/60

øFirth, R. J. (*A/Capt.* 24/7/64) 4/9/61

Wedd, D. J. 19/9/62

Fisher, K. H 4/11/64

WYMONDHAM COLLEGE

Lieutenants.

Staveley, D. R. (*A/Capt.* 13/9/65) 9/8/64

Goss, E. A., *T.D.* 9/9/65

Digitized by Google

TERRITORIAL ARMY GENERAL LIST

SECTION B

ARMY CADET FORCE

Colonel-in-Chief ... ... Field Marshal *H.R.H. The Prince* Philip, *Duke of* Edinburgh, *K.G. K.T., G.B.E.*, Field Marshal, Australian Military Forces., Capt Gen. R. Mar., Col.-in-Chief Q.R.I.H., D.E.R.R., Q.O. Hldrs., The Royal Canadian Regiment, Royal Canadian Army Cadets, Royal Corps of Australian Electrical and Mechanical Engineers, Australian Cadet Corps., Col. W. G. (*Hon. Col. L.D.Y.*) (*T.A.*) *and O.T.C.*, (*T.A.*)), *p.s.c.*(*n*).

Cadet Commandant, Scotland— Brig (*local*) J. M. Sym, *D.S.O., D.L., J.P.* (*Hon. Col. Seaforth* (*T.A.*) *p.s.c.*

Cadet Commandant, Northern Ireland—

ø *Before an Officers' name indicates that he is liable to recall to the Army in an Emergency by virtue of his holding another Commission. With the exception of released Emergency Commissioned Officers all such Officers belong to the R.A.R.O. or the T.A.R.O.*

ANGLESEY AND CAERNARVON

County Cadet Commandant.

Robertson, A. B. (*A/Lt.-Col.*)

Lieutenants.

Robertson, A. B. (*A/Lt.-Col.* 1/12/64) 20/6/52
Seaman, K. G. (*A/Maj.* 22/4/65) 2/9/55
Moore, W. T. (*A/Capt.* 2/7/60) 22/9/58
Williams, D. (*A/Capt.* 1/7/61) 1/12/58
Evans, T. H. (*A/Maj.* 10/4/61) 17/2/59
Caulcutt, T. A. J. (*A/Capt.* 10/4/61) 10/1/60
Jones, R. J. 19/4/61
Phillips, E. L. 12/10/61
Roberts, P. (*A/Capt.* 4/7/65) 19/9/62
Evans, D. R. (*A/Capt.* 22 4/65) 12/5/63
Jones, W. N. (*A/Capt.* 22/4/65) 26/8/63
Abbott. D. E. E. 21/3/65
Hughes, R. T. 22/7/65

2nd Lieutenants.

øThomas, R. J. (*A/Maj.* 1/7/58) 30/1/53
†Hughes, J. M 14/11/63
†Owen, R. 2/3/65
†Jones, R. J. 21/3/65
†Jones, A. W. 21/4/65
†Wilson, T. J. 3/6/65

ANGUS AND CITY OF DUNDEE

County Cadet Commandant.

Moyes, D. S., *O.B.E., T.D.* (*A/Col.*)

Lieutenants.

Kydd, W. F. R. (*A/Lt.-Col.* 1/4/63) 1/4/50
Elder, A. S. F. (*A/Capt.* 21/8/62) 19/5/55
Skelly, P. (*A/Capt.* 1/4/58) 11/2/56
Ferguson, R. (*A/Capt.* 17/9/63) 31/5/56
Craighead, A., *M.B.E.* (*A/Capt.* 22/4/57) 11/4/57
Duncan, A. M. (*A/Capt.* 1/1/64) 14/3/58
Cameron, G. R. (*A/Capt.* 7/5/63) 25/2/59
Falconer, R. (445103) 27/6/60
Smith, R. T. (*A/Capt.* 1/1/66) 9/10/60
Moyes, D. S., *O.B.E., T.D.* (*A/Col.* 1/4/61) 1/4/61
øAdam, C. T. (*A/Capt.* 1/4/65) 7/11/61
Mathieson, W. T. 8/2/62
Traynor, E., *M.M.* 9/6/63
Sinclair, G. D. S. 9/6/63
Sim, G. 21/6/63
øMennie, C. D. 1/10/63
Laurence, A. M. 10/11/63
Hill, G. 10/11/63
McMichael, H. K. 31/1/64
Alexander, J. (*A/Capt.* 1/4/65) 31/1/64
Doherty, J. H. 31/1/64

ANGUS AND CITY OF DUNDEE—*contd.*

Lieutenants—contd.

Esplin, J. C. 31/1/64
Cook, R. H. 12/7/64
Livingstone, R. W. (*A/Maj.* 23/2/65) 21/12/64
Richardson, A. S. 21/12/64
Pattullo, J. B. 5/2/65
Boylen, R. 1/5/65
Armstrong, T., *M.B.E., T.D.* (*A/Maj.* 1/6/65) 1/6/65
Sinclair, A. G. 1/11/65

2nd Lieutenants.

†Johnston, D. 21/12/62
†Will, J. C. 1/5/63
†Cobb, J. E. 25/2/64
†Davidson, G. W. 25/2/64
†Hall, H. 25/2/64
†Stewart, T. A. 25/2/64
Herring, D. W., *D.C.M.* 28/2/64
†Robertson, R. McG. G. 10/6/64
†Hutchinson, J. H. 2/12/64
Dall, A. 5/2/65

ANTRIM AND CITY OF BELFAST

County Cadet Commandant.

Gray, C. R., *T.D.* (*A/Lt.-Col.*)

Lieutenants.

Magowan, J. (*A/Capt.* 1/6/49) 1/12/45
Reynolds, A. W. (*A/Maj.* 10/1/66) 7/6/51
Dymond, J. R. (*A/Capt.* 1/2/61) 11/8/53
Barkley, S. J. (*A/Capt.* 1/2/61) 8/2/56
Dunn, A. S., *M.B.E.*(*A/Maj.* 12/5/58) 29/3/58
Harvey, N. M. H. 31/5/58

ANTRIM AND CITY OF BELFAST —*contd.*

Lieutenants—contd.

Montgomery, R. J. A. (*A/Capt.* 25/11/60) 28/5/59
Gray, C. R., *T.D.* (*A/Lt.-Col.* 7/11/63) 14/1/60
Jones, J. M. (*A/Maj.* 1/7/64) 29/3/60
Lavery, G. (*A/Capt.* 14/1/63) 29/3/60
McClung, V. J. (*A/Capt.* 10/1/66) 29/5/60
Robinson, W. W. 25/9/61
O'Prey, K. H. D. 18/10/61
Boyce, R. 8/12/61
Lavery, J. S. 20/6/63
Dalzell, P. C. (*A/Capt.* 14/10/63) 14/10/63
Brewster, J. T. 8/12/63
Megaw, W. McK., *T.D.* (*A/Maj.* 30/9/64) 30/9/64
Brooks, R. 30/11/64
Wallace, J. C. 27/9/65

2nd Lieutenants.

†McKernon, J. E. 20/5/64
†Arneill, W. L. A. 20/5/64
†Ferris, J. K. 20/5/64
†Corbett, J. G. 30/9/64
†Stewart, R. L. 9/4/65
†Taylor, M. R. 18/6/65
†Sheane, R. S. D. 30/6/65

ARGYLL

County Cadet Commandant.

øFane Gladwin, P. F., *O.B.E.* (*A/Col.*)

Lieutenants.

MacAllister, G. (*A/Maj.* 1/8/56) 15/6/49
øClark, W. J. (*A/Maj.* 29/9/61) 1/8/52
øPage, J. L. (*A/Capt.* 29/9/61) 21/8/52
Clark, J. (*A/Maj.* 1/6/63) 20/6/53
Robinson, H. S. (*A/Capt.* 1/4/58) 27/9/57
Mackenzie, S. D. (*A/Capt.* 1/4/58) 21/3/58
øFane Gladwin, P. F., *O.B.E.* (*A/Col.* 1/6/63) 1/3/63
Murphy, D. G. (*A/Capt.* 1/1/64) 8/7/63
Skedd, J. R. (*A/Capt.* 1/1/64) 14/8/63
Maclennan, I. C. 12/7/64
MacCallum, M. 12/7/64

2nd Lieutenants.

Bowman, W. 20/12/63

ARMAGH AND DOWN

County Cadet Commandant.

Leivers, S. A., *O.B.E.*, *T.D.* (*A/Col.*)

Lieutenants.

Nevin, N. McD., *M.B.E.* (*A/Maj.* 23/3/50) 3/5/46
Ingram, B. (*A/Capt.* 13/7/53) 21/5/46
McGreeghan, J., *M.B.E.* (*A/Maj.* 1/4/58) 30/3/48
Whyte, J. (*A/Capt.* 28/9/55) 18/6/48
Cousins, I. F. H. (*A/Capt.* 23/11/64) 1/4/50
Proctor, J. W. 9/7/55
Leivers, S. A., *O.B.E.*, *T.D.* (*A/Col.* 22/10/57) 18/2/57
Brennan, D. H. (*A/Capt.* 1/9/50) 10/4/57
McAlpine, W. H. (*A/Capt.* 11/8/49) 10/4/57
Griffith, G. S. (*A/Capt.* 25/5/60) 26/3/59
Mann, J. 21/6/59
Long, *Rev.* G. (*A/Capt.* 22/11/59) 22/11/59
Gray, W. M. 23/3/60
Orr, N. C. (*A/Capt.* 1/6/63) 2/4/60
McRoberts, D. (*A/Capt.* 1/9/64) 7/12/60
Quinn, T. 26/1/61
Langtry, H. W. 1/12/61
Gibson, J. A. B. 16/3/63
Watt, T. D. 19/5/63
Kirkpatrick, J. B. 28/5/63
Aitken, A. F. (*A/Maj.* 1/7/63) 1/7/63
Whiteside, T. E. 15/7/63
Shanks, J. (*A/Capt.* 16/9/65) 17/11/63
Stinson, J. 18/11/63
McCormick, J. 8/1/65
Canning, G. T. 28/5/65
†Hardinge, G. T. 28/5/65

2nd Lieutenants.

Mc.Cann, J. H. H. (*A/Capt.* 16/9/65) 17/1/45
Savage, W. R. (*A/Lt.* 20/5/58) 16/6/55
Sinton, J. (*A/Maj.* 16/9/65) 1/1/58
†Davidson, J. C. 12/6/65
†Cross, V. 28/8/65

AYR

County Cadet Commandant.

øDickson, S. G., *D.L.* (*A/Col.*)

Lieutenants.

Cowan, W. (*A/Capt.* 1/12/50) 6/2/48
øMacCowan, J. S. (*A/Capt.* 18/4/63) 19/9/51
Burns, T. (*A/Maj.* 1/7/65) 26/9/55
Kekewich, A. (*A/Maj.* 21/11/61) 28/1/57
øDickson, S. G., *D.L.* (*A/Col.* 3/2/61) 29/12/59
Stevenson, R. (*A/Capt.* 25/10/63) 13/11/61
Christie, A. 13/11/61
McCracken, R. W. (*A/Capt.* 25/10/63) 13/11/61
McInroy, G. (*A/Capt.* 1/2/64) 15/6/62
Loach, H. F. (*A/Capt.* 1/2/64) 27/11/62
Thomson, R. R. 27/3/63
Lashbrook, W. I., *D.F.C.*, *A.F.C.*, *D.F.M.* (*A/Maj.* 1/4/63) 1/4/63
McMurdo, J. 16/12/63
Campbell, J. R. 9/8/64
Butler, J. 19/12/64
Campbell, B. M. 21/1/65
Leggat, P. E. M., *T. D.* 29/9/65
McFadyean, H. Mc.L. 29/10/65

2nd Lieutenants.

Lavery, J. M. (*A/Capt.* 1/9/58) 31/3/55
†Kennedy, H. T. 11/4/64
†Patterson, J. 17/7/64
†Maxwell, L. C. S. 5/11/64

Digitized by Google

BEDFORD

County Cadet Commandant.

ø Randall, C. R., *T.D.* (*A/Lt.-Col.*)

Lieutenants.

ø Sparkes, N. W. (*A/Maj.* 11/7/61) 18/5/53

Johnson, J. E. (*A/Lt.-Col.* 1/8/62) 31/3/56

Scott-Clarke, E. B. S., *O.B.E.*, *T.D.* (*A/Maj.* 1/2/61) 1/2/57

Canter, C. E. G. (*A/Capt.* 19/12/60) 1/10/57

Wilson, K. P. (*A/Maj.* 1/3/63) 7/5/58

ø Turner, D. F. (*A/Capt.* 11/7/61) 10/11/58

Rathbone, W. V. 4/1/60

Everitt, A. W. (*A/Capt.* 23/10/62) 5/9/60

ø Randall, C. R., *T.D.* (*A/Lt.-Col.* 2/2/61) 1/2/61

Pakes, E. S. (*A/Capt.* 1/12/62) 24/11/61

Webb, P. C. (*A/Capt.* 26/3/65) 9/12/61

Harris, A. J. (*A/Capt.* 15/5/64) 11/4/63

Darville, W. J., *T.D.* (*A/Capt.* 15/5/64) 6/3/64

Fairhurst, P. 6/3/64

O'Donnell, L. J. J. (*A/Capt.* 5/3/65) 5/3/65

Cordery, W. R. (*A/Capt.* 28/5/65) 5/4/65

Campbell, E. E. 5/4/65

Bruckshaw, J. T. 5/11/65

Worrall, A. G. 18/12/65

Crisp, B. L. 18/12/65

2nd Lieutenants.

† Hingston, K. W. G. 5/4/63

† Orriss, D. R. 6/3/64

† Sumner, E. N. 16/1/65

† Slade, J. 5/11/65

† Holmes, D. W. 5/11/65

† Morgan, R. D. 17/1/66

BERKSHIRE

County Cadet Commandant.

Creal, L. A. G. (*A/Lt.Col.*)

Medical Officer (with rank of Lieutenant.)

Munro-Ashman, D. (*A/Capt.* 4/2/58) 12/2/48

Lieutenants.

Creal, L. A. G. (*A/Lt.-Col.* 16/9/62) 1/1/45

Marnham, R. H. (*A/Maj.* 4/2/58) 14/9/45

Payne, D. L. (*A/Maj.* 1/1/61) 4/2/46

ø Stanbrook, F. W. S., *M.B.E.*, *M.C.* (*A/Maj.* 5/10/58) 18/6/46

Hills, G. W. P. (*A/Maj.* 20/5/63) 1/5/47

Allison, R. V. (*A/Capt.* 2/5/53) 15/7/47

Skinner, E. D., *T.D.* (*A/Capt.* 13/6/52) 1/1/48

ø Haynes, A. F. W., *M.B.E.* (*A/Maj.* 4/2/58) 27/5/50

Sentance A. G. (*A/Capt.* 1/4/64) 15/6/50

Wells, J. S. (*A/Capt.* 1/4/64) 14/8/61

Berryman, J. E. G. 24/7/56

Evans, J. P. (*A/Capt.* 1/7/58) 29/1/57

McGill, G. R. (*A/Capt.* 1/4/64) 19/6/58

Brown, C. S., *T.D.* (*A/Capt.* 20/2/62) 30/10/59

Gibson, J. H. A., *T.D.* 22/4/61

Alexander, D. (*A/Capt.* 1/4/64) 8/4/62

BERKSHIRE—*contd.*

Lieutenants—contd.

Minney, H. 8/4/62

Milsom, D. 16/5/62

Hawkins, W. J. (*A/Capt.* 23/9/64) 4/6/62

Mosey, V. A. 20/1/63

Luke, J. A. 23/7/63

Taylor, H. (*A/Capt.* 9/2/65) 25/2/63

Humphries, H. 24/5/64

Polson, W. S. 23/6/64

Stocks, J. B. 13/7/64

Davis, J. (*A/Maj.* 1/1/65) 11/12/64

Davey, E. A. 26/7/65

Macfarlane, W. L. 8/12/65

2nd Lieutenants.

† Twentyman, T. L. H. 8/12/63

† Simmonds, H. L. 26/4/64

† Gammage, D. J. 6/10/64

† Bennett, C. D. 6/10/64

† Herbert, V. 6/10/64

† Durham, J. 6/10/64

† Mummery, B. J. 1/2/65

† Vince, M. 3/8/65

Attached Officer (serving in the rank of Lieutenant).

Rothwell, R. F., *T.D.* (*Capt. T.A. Res.*) 30/1/50

BRECKNOCK

County Cadet Commandant.

Morgan, J. R. (*A/Lt.-Col.*

Lieutenants.

Jones, B. D. (*A/Maj.* 30/4/58) 20/7/54

Jones, I. L. (*A/Capt.* 14/7/64) 1/4/62

Morgan, J. R. (*A/Lt. Col.* 25/4/56) 9/12/63

Davies, E. R. 26/7/64

2nd Lieutenants.

Goodwin, G. (*A/Maj.* 1/7/62) 6/4/54

Taylor, R. S. (*A/Capt.* 16/1/61) 7/6/55

† Nock, L. W. 25/2/65

† Davies, A. 25/2/65

Garside, A. 9/8/65

Jones, K. B. M. 19/12/65

Digitized by Google

BUCKINGHAM

County Cadet Commandant.

øMorris, D. H., *T.D.* (*Lt.-Col. T.A. Res.*) (*A/Col.*)

Lieutenants.

Miles, D. A. (*A/Maj.* 1/10/63) i1/10/46

øWharmsby, J. 31/10/46

Jones, K. C. (*A/Maj.* 1/7/59) 6/6/57

Coleman, D. R. K., *M.B.E.* (*A/Capt.*26/8/63) 1/1/58

Hounslow, W. J. H. (*A/Capt.* 1/10/63) 9/6/58

Donoghue, F. J., *T.D.* (*A/Capt.* 1/10/63) 30/6/61

Wood, D. A. F. (*A/Maj.* 1/10/63) 10/2/62

Reason-Challinor, E. B. 8/4/62

Penstone, R. A. (*A/Capt.* 1/10/63) 5/5/62

Bohan, R. F. 17/11/63

Leakey, W. H. E. 24/11/63

Cullimore, D. R. 28/6/64

Wadley, R. A. 11/2/65

Dennehy, M. 13/2/65

Morrison. P. (*A/Capt.* 30/3/65) 30/3/65

Poole, D. 8/5/65

Maile, F. G. 8/5/65

2nd Lieutenants.

†Robins, M. J. 13/6/64

†Hill, P. R. 13/5/65

†Browne, D. J. 20/11/65

†Clarke, V. R. 20/11/65

†Summers, R. L. 20/11/65

†Treacy, M. J. 20/11/65

Attached Officer (serving in the rank of Lieutenant.)

Morris, D. H., *T.D.*(*Lt.-Col. T.A. Res.*) (*A/Col.* 1/9/61) 1/4/61

CAMBRIDGE AND ISLE OF ELY

County Cadet Commandant.

Storie-Pugh, *P.D.*, *M.B.E.*, *M.C.*, *T.D.*, *D.L.*(*A/Col.*)

Lieutenants.

Hutt, D. E. (*A/Capt.* 1/3/47) 21/5/46

Jones, A. (*A/Capt.* 1/7/48) 23/1/47

Hyde. J. K. 8/1/48

Keating, F. H. (*A/Lt.-Col.* 0/10/62) 15/4/48

Rogers. J. F. P. 27/7/50

Williamson, E. F. (*A/Capt.* 27/1/50) 4/5/51

Burdett, S. T. 10/12/51

Freeman, N. E. (*A/Capt.* 1/4/60) 10/9/53

Mack. C. N. 24/4/56

Forsdyke, B. W. (*A/Capt.* 1/7/63) 16/5/56

Buckenham, D. A. (*A/Maj.* 26/10/63) 13/7/56

Pettitt, J. F. (*A/Capt.* 2/6/65) 15/12/56

Upchurch, A. E. (*A/Capt.* 14/3/61) 1/4/58

Badcock, W. F. (*A/Maj.* 9/10/62) 22/4/58

Craven, E. 25/6/58

Newton, R. H. 6/11/58

Squires, E. J. 6/11/58

Capper, M. 2/4/59

Ward, A. J. 25/4/60

Norman, A. C. (*A/Capt.* 1/8/64) 24/1/61

Maurice-Smith, N. J., *M.B.* (*A/Capt.* 29/4/62) 29/4/62

Gilbert, P. G. 18/11/62

Starling, K. J. (*A/Capt.* 18/6/64) 27/10/63

Grogan, W. H. 9/1/64

Gedge, P. W. 16/6/64

Scott, P. D. (*A/Capt.* 28/8/65) 14/8/64

Storie-Pugh, *P.D.*, *M.B.E.*, *M.C.*, *T.D.*, *D.L.*(*A/Col.* 1/10/64) 1/10/64

Ashworth, J. N. 2/12/64

Savill, A. G. 9/5/65

Burges, A. D. 16/8/65

2nd Lieutenants.

†Smith, J. M. 24/4/63

†Clark, J. H. 5/3/64

†Phillips, M. E. 5/3/64

†Brown, E. G. 29/10/64

†Verrinder, C. R. W. 4/8/65

Attached Officer (serving in the rank of Lieutenant.)

Cole, R. L., *E.R.D.* (*Maj. Res. of Off.*) 1/4/59

CARDIGAN

County Cadet Commandant.

øDavid, *Rev.* F. J. T. (*A/Lt.-Col.*)

Lieutenants.

Ross, A. K. C. (*A/Capt.* 1/11/65) 19/1/50

øDavid, *Rev.* F. J. T. (*A/Lt.-Col.* 27/6/63) 18/5/53

Bothomley, W. J. (*A/Maj.* 17/10/63) 15/12/62

Maher, H. 15/11/64

Hartwell, R. N. 31/8/65

2nd Lieutenant.

†Hockaday, J. W. 14/7/65

CARMARTHEN

County Cadet Commandant.

Samways, B. H. L. (*A/Lt.-Col.* 2/12/65)

Lieutenants.

Walters, C. K. (*A/Capt.* 22/4/54) 28/10/52

Thomas, D. H. 9/7/54

Morgans, L. M. (*A/Maj.* 13/10/58) 10/4/57

Harding, W. M. (*A/Capt.* 20/2/64) 1/4/61

Preston, G. H. W. 9/9/61

Henton, I. R. 7/3/62

Hughes, W. M. 1/12/63

Hughes, T. L. 1/3/64

Andrews, F. E. O. (*A/Capt.* 1/1/64) 3/5/64

Leyshon, W. J. 24/5/64

Jenkins, W. L. 24/5/64

Evans, D. J. 4/4/65

Vaughan, D. S. J. 4/7/65

2nd Lieutenants.

†Watkins, N. J. 25/3/65

†Philips, J. H. 25/3/65

Digitized by Google

CHESHIRE

County Cadet Commandant

Todd, W. J. C., *O.B.E.*, *T.D.* (*Col. T.A. Res.*) (*A/Col.*).

Lieutenants.

Phipps, E. J. (*A/Maj.* 1/4/58) 2/8/46

Nickson, W. R. (*A/Maj.* 2/6/61) 30/4/48

Sayers, H. (*A/Maj.* 16/7/57) 6/8/49

Gallon, M. G. (*A/Capt.* 31/7/59) 1/5/52

Harrop, F. A. (*A/Capt.* 1/4/53) 1/3/53

Fisher-Jones, K. (*A/Capt.* 16/9/55) 1/12/54

Aldridge, N. A. (*A/Maj.* 1/12/61) 1/2/55

Wood, W. T. D. (*A/Capt.* 23/2/61) 20/3/55

Dyke, J. (*A/Capt.* 18/10/61) 21/8/55

Lindop, A. (*A/Capt.* 18/10/61) 29/1/56

Midgley, T. F. W. (*A/Capt.* 22/11/61) 1/8/56

øBull, J. C. (*A/Maj.* 1/12/61) 9/1/57

Brereton, W. H. (*A/Capt.* 2/10/63) 23/4/57

Crosthwaite, W. (*A/Capt.* 1/8/64) 23/4/57

Burns, C. H. 9/6/57

Handforth, J. W. (*A/Capt.* 29/11/61) 20/3/58

øHumphreys, H. C. (*A/Capt.* 5/4/62) 26/3/58

Walker, G. (*A/Capt.* 12/3/62) 16/6/58

Cottrell, F. 19/1/59

ϕOwen, P. P. L. 3/3/59

Lester, C. 8/3/59

Noakes, D. A. W. (*A/Capt.* 29/5/62) 19/3/59

CHESHIRE—*contd.*

Lieutenants—contd.

Doran, K. J. 4/7/60

Dewhirst, J. W., *T.D.* (*A/Lt.-Col.* 16/11/62) 1/2/61

Clough, A. 25/10/61

Bancroft, B. V. (*A/Maj.* 16/11/62) 13/3/62

Dunne, K. 20/7/62

Husband, B. C. 9/11/62

Sanders, B. R. 9/11/62

Middleton, W. D. (*A/Capt.* 26/9/63) 16/8/63

øJames, J. T., *T.D.* (*A/Maj.* 1/4/64) 16/1/64

Nicholls, J. T. 31/1/64

Bentley, G. E. 2/5/64

Cooper, J. S. 2/5/64

Cantliffe, F. 7/6/64

Hollingsworth, F. 7/6/64

Darlington, G. N. 7/6/64

Forster, J. 14/7/64

øWoodhouse, R. L. F. (*A/Maj.* 31/10/64) 31/10/64

Andrews, C. 14/11/64

Ratchford, D. A. 14/11/64

Stamp, B. 14/11/64

Hilton, D. J. 23/11/64

Davies, F. (*A/Capt.* 8/12/64) 7/12/64

Williams, G. V. 7/12/64

Hartley, P. 7/12/64

Gilroy, D. H. 13/3/65

Amlôt, C. W. 1/5/65

Dugdale, W. W. 1/5/65

Nesbit, T. 1/5/65

Ormston, J. T. 1/5/65

Swinnerton, B. T. 24/5/65

Pass, W. 23/7/65

Coles, D. W. 9/11/65

Boardman, J. H. 9/11/65

Yardley, J. A. 9/11/65

Morgan, J. P. 16/1/66

Cartwright, K. H. 16/1/66

2nd Lieutenants.

Tasker, F. W. (*A/Maj.* 1/10/52) 13/9/47

†Jones, P. 2/5/62

†Brocklehurst, P. 27/11/62

CHESHIRE—*contd.*

2nd Lieutenants—contd.

†Knight, S. 24/6/64

†Mort, D. R. 24/6/64

†Sutton, J. 24/6/64

†Dobson, A. 24/6/64

†Cottrell, C. E. 24/6/64

†Barry, F. G. 20/1/65

†Unsworth, E. 20/1/65

†Whitlow, S. R. H. 7/5/65

†Browes, R. 6/7/65

†Twigg, W. 6/7/65

†Jolly, I. B. 6/7/65

†McHugh, M. P. 6/7/65

†Mason, B. J. 6/7/65

†Barnes, R. H. 6/7/65

Attached Officer
(serving in the rank of Lieutenant)

Todd, W. J. C., *O.B.E.*, *T.D.* (*Col. T.A. Res.*) (*A/Col.* 30/11/59) 30/11/59

CLACKMANNAN

County Cadet Commandant.

Lieutenants.

Aitken, G. S. (*A/Maj.* 1/1/64) 20/8/51

øMcCulloch, G. S. (*A/Capt.* 13/4/65) 22/10/54

Stewart, I. C. T. 14/6/64

Buchanan, W. 1/6/65

2nd Lieutenant.

Stewart, F. (*A/Lt.* 31/8/54) 9/3/53

CORNWALL

County Cadet Commandant.

øLewis, T. D. (*A/Lt.Col.*)

Lieutenants.

Carew, F. G., *M.B.E.* (*A/Maj.* 2/5/60) 1/4/50

øGilson, P. S. (*A/Maj.* 1/4/65) 6/7/51

Pearson, N. V. (*A/Capt.* 6/11/46) 1/4/52

Wilde, E. F. 30/9/52

øLewis, T. D. (*A/Lt.-Col.* 1/11/58) 11/5/53

Digitized by Google

CORNWALL—*contd.*

Lieutenants—contd.

Lamb, K. J. F. (*A/Capt.* 3/7/63) 11/7/55

Rees, V. W. (*A/Capt.* 1/6/62) 25/8/56

Glanville, N. J. (*A/Maj.* 1/4/65) 17/8/57

Cottel, I. O. (*A/Maj.* 1/4/65) 26/1/61

North, N. L. (*A/Maj.* 25/6/65) 27/1/61

Ball, A W. (*A/Capt.* 11/11/63) 19/12/61

Preston, D. S. E. (*A/Capt.* 9/7/63) 26/4/62

øLeadbetter, K. H. (*A/Capt.* 18/4/63) 22/2/63

Tiddy, C. H. (*A/Capt.* 1/6/65) 28/4/63

Clarke, H. F. 9/7/63

Flanders, D. R. 8/4/64

Vosper, A. G. 21/9/64

Southern, R. A. (*A/Capt.* 3/6/65) 21/9/64

Chapman, G. J. (*A/Capt.* 4/6/65) 21/9/64

Capell, R. 31/10/65

2nd Lieutenants

†Pearce, D. G. 25/2/64

†Bartle, F. J. H. 24/11/64

†Webb, P. M. 24/11/64

†Williams, C. W. 9/12/64

†Bray, R. J. 6/5/65

†Matthews, D. 6/5/65

†Jago, W. H. 6/5/65

†Richards, P. O. 6/5/65

†Gardner, F. H. 15/5/65

†Bastion, C. D. 10/6/65

†Hitchens, W. J. B. 10/6/65

†Toms, M. J. 23/10/65

†Nicholls, W. S. 23/10/65

CUMBERLAND AND WESTMORLAND

County Cadet Commandant.

Matthews, R. D., *C.B.E.*, *T.D.*, *D.L.* (*A/Col.*)

Lieutenants.

øSaul, J., *M.C.* 7/2/47

øCarruthers, T. (*A/Maj.* 1/3/51) 4/2/48

Black, R. A. (*A/Capt.* 11/3/56) 1/4/50

Crack, G. R. (*A/Capt.* 1/5/60) 1/4/50

Duncan, W. M. (*A/Capt.* 1/12/62) 11/12/53

Bolam, G. W. (*A/Capt.* 1/5/62) 28/6/57

Lawton, W. W. 7/4/58

Thompson, J. E., *M.C.* 24/6/58

Reay, L. (*A/Capt.* 1/6/61) 20/7/58

Allen, R. L. 10/6/59

Keys, C. H. 21/10/59

McAuley, J. 29/4/60

Duff, H. 6/5/60

Hodgson, P. 5/2/61

Matthews, R. D., *C.B.E.*, *T.D.*, *D.L.* (*A/Col.* 1/9/63) 11/5/63

Allchin, H. 28/11/63

Viney, V. H. (*A/Maj.* 14/9/65) 26/9/64

Gough, G. C. 10/12/64

2nd Lieutenants

†Russell, J. H. W. 27/6/63

†Williams, C. 13/5/64

†Cole, A. E. 25/6/64

Attached Officer (serving in the rank of Lieutenant.)

øDavis, C. R. (*A/Maj.* 1/4/62) (*Capt. T.A. Res.*) 1/4/62

DENBIGH AND FLINT

County Cadet Commandant

Fitzhugh, G. E., *O.B.E.*, *T.D.* (*A/Col.*)

Lieutenants

Brown, H. L. (*A/Maj.* 27/1/64) 24/5/44

Davies, J. H. (*A/Capt.* 22/1/62) 1/4/50

Hatton, A. J. (*A/Capt.* 1/5/50) 1/4/50

Roberts, P. (*A/Capt.* 22/1/62) 25/6/50

øRoberts, H. L. (*A/Capt.* 22/1/62) 25/1/51

Fitzhugh, G. E., *O.B.E.*, *T.D.* (*A/Col.* 22/10/57) 10/6/54

Jones, I. 12/6/58

King, D. B. (*A/Capt.* 22/8/56) 2/6/59

øMurphy, E. P. (*A/Maj.* 1/9/59) 1/9/59

Sellars, J. F. (*A/Capt.* 27/1/64) 19/5/61

Cotton, R. B. 15/2/62

Curson, C. H. 15/8/64

Jones, A., *T.D.* (*A/Maj.* 1/10/64) 1/10/64

Evans, P. W., *M.C.* (*A/Maj.* 22/10/64) 22/10/64

Hopkins, G. C. (*A/Capt.* 1/7/65) 30/5/65

McKee, E. D. 15/10/65

Broom, G. F. 17/12/65

2nd Lieutenants.

Evans, R. P. (*A/Capt.* 22/1/62) 18/6/58

†Pinnington, M. A. 17/12/63

†Green, N. 6/6/64

†Jarvis, H. C. 8/8/64

†Williams, J. W. 23/2/65

†Mason, E. R., *D.C.M.* 23/2/65

†Haldwn, J. S. 23/2/65

Digitized by Google

DERBY

County Cadet Commandant.

Hilton, P., *M.C.* (*A/Col.*)

Lieutenants.

Kemp, N. S. (*A/Lt.-Col.* 16/7/60) 13/8/44

Linnell, J. (*A/Maj.* 1/12/59) 1/6/48

Cooper, K. H. (*A/Maj.* 8/3/64) 5/6/48

Rowe, N. J. (*A/Capt.* 1/1/54) 1/4/50

Shaw, B. D., *M.M.*, *T.D.* 1/3/55

Bourchier, C. S. (*A/Capt.* 25/1/60) 21/4/55

Nicklin, F. C., *M.B.E.*, *T.D.* (*A/Maj.* 1/5/58) 21/6/55

Payne, F. J. (*A/Capt.* 25/1/60) 6/8/55

Buckley, K. F. (*A/Capt.* 25/1/60) 20/4/58

Childs, E. R. (*A/Capt.* 23/7/62) 13/3/59

Cooper, A. T. 24/4/59

Frazer, L. J. (*A/Capt.* 21/7/63) 2/6/60

Linaker, A. 26/7/62

Keeling, P. E. (*A/Capt.* 25/7/64) 26/7/62

Cawley, D. P. (*A/Capt.* 25/7/64) 26/7/62

Hilton, P., *M.C.* (*A/Col.* 1/10/62) 1/10/62

Dann, A. C. 26/5/63

Beesley, H. A. 20/6/64

Collard, G. D. 1/8/65

2nd Lieutenants

Cottrell, J. B. (*A/Maj.* 20/6/65) 20/7/51

Drayton, W. (*A/Capt.* 25/1/60) 21/4/52

†McCall, H. S. 17/4/64

DEVON

County Cadet Commandant.

øBredin, A. E. C., *D.S.O.*, *M.C.* (*A/Col.*)

Lieutenants.

Harle, D. (*A/Capt.* 1/4/59) 25/11/42

Bartlett, W. E., *M.B.E.* (*A/Capt.* 15/11/51) 30/12/46

Hodson, A. K. (*A/Capt.* 16/2/63) 23/1/48

Duke, H. V. (*A/Capt.* 12/1/52) 3/11/48

Embury, M. D., *M.B.E.* (*A/Maj.* 1/1/56) 14/11/49

Knivett, A. V. (*A/Capt.* 1/4/59) 1/4/50

Fey, E. J. (*A/Capt.* 1/1/56) 1/4/51

øWilkinson, W. H. (*A/Capt.* 11/11/61) 22/4/51

Wheeler, W., *M.B.E.* (*A/Lt.-Col.* 15/7/60) 1/1/52

Dale, W. B. (*A/Capt.* 11/6/49) 1/1/52

Moon, S. J. (*A/Capt.* 16/5/55) 10/6/53

Sharp, M. V. (*A/Capt.* 1/4/59) 1/2/55

Kaye, W. (*A/Maj.* 1/4/58) 6/3/55

Netherton, G. C. (*A/Capt.* 18/1/60) 17/5/55

Hopkins, E. E. 30/6/55

Brimble, H. C. (*A/Capt.* 22/1/63) 28/5/56

Anstey, T. D. 21/6/56

Vosper, F. R. (*A/Capt.* 12/11/56) 6/3/57

Lewis, L. J. (*A/Capt.* 15/7/60) 17/7/57

Howard, T. A. (*A/Lt.-Col.* 29/1/58) 8/10/57

Harris, R. L. W. (*A/Capt.* 19/6/62) 7/9/58

Carter, R. J. 9/11/58

Fletcher, R. J. 16/11/58

Evans, D. J. 10/5/59

Dark, R. G. (*A/Capt.* 1/10/63) 11/4/60

Richards, S. G. 25/9/60

Harris, G. J. 16/11/60

Osborn, W. J. 16/11/60

Solway, A. P. 16/11/60

DEVON—*contd*

Lieutenants—contd.

Frost, S. E. E. 7/8/61

Stamp, J. M. (*A/Capt.* 19/2/62) 1/11/61

Mock, K. L. G., *M.C.*, *T.D.* 19/2/62

Roberts, R. 19/2/62

øSleeman, G. H. T. (*A/Capt.* 1/2/63) 12/4/62

Griffiths, N. L. R. 15/9/62

Norman, R. C. 1/2/63

Popham, P. W. 9/6/63

Pengelly, D. J. 2/7/63

Reason, J. D. 6/10/63

Macdonald, H. D. 5/11/63

Ley, A. J. 24/11/63

Stanford, P. J. 6/1/64

Pattison, R. 6/1/64

Scott, W. D. 6/1/64

Jones, A. J. 6/1/64

øBredin, A. E. C., *D.S.O.*, *M.C.* (*A/Col.* 18/4/64) 8/1/64

Riggs, A. F. 31/1/64

øBlake, G. W., *M.B.E.* (*A/Maj.* 12/8/64) 25/3/64

Allder, T. H. 14/6/64

Mead, G. H. 16/8/64

Baker, G. G., *M.B.E.*, *T.D.* (*A/Maj.* 20/8/64) 20/8/64

Pearce, P. J. 6/10/64

Southwould, D. J. R. 24/10/64

Gamble, T. E. 1/2/65

Lee, B. H. (*A/Capt.* 1/9/65) 23/5/65

Angus, D. P. 2/7/65

Horton-Smith, T. J. V. 2/7/65

2nd Lieutenants.

†Acton, I. 15/9/64

†Mitchell, C. S. 18/3/65

†Dooley, E. C. H. 23/4/65

†Phelps, C. E. 4/12/65

Attached Officer (serving in the rank of Lieutenant)

Fulford, S. I. (*Maj. T.A. Res.*) (*A/Maj.* 1/11/64) 6/10/64

Digitized by Google

DORSET

County Cadet Commandant.

Williams, E. A. W., C.B., C.B.E., M.C. (*A/Col.*) (*Col. Comdt. R.G.J.*)

Lieutenants.

Morgan, J. L., *B.Sc.* 14/5/47

Pike, F. K. (*A/Maj.* 1/5/62) 10/12/48

øDean, F. E. (*A/Maj.* 11/2/58) 4/2/49

Lees, W. J. (*A/Maj.* 1/11/62) 1/4/50

Buckby, T. B. (*A/Capt.* 1/3/59) 1/8/53

Amos, E. (*A/Capt.* 2/3/60) 18/11/53

Adams, C. A. (*A/Maj.* 16/10/62) 7/6/55

Ogle, G. (*A/Capt.* 1/6/64) 15/7/55

Hitchens, C. P. 26/10/56

Jacobs, D. A. (*A/Capt.* 4/3/60) 22/1/57

Plummer, L. J. (*A/Capt.* 13/5/60) 2/5/57

Wilson, D. I. T. (*A/Capt.* 28/5/57) 28/5/57

øHayes, W. N., *M.C.* (*A/Maj.* 5/7/59) 5/7/59

Hawxwell, E. J. (*A/Capt.* 1/9/62) 5/7/59

øKarslake, C. M. H., *M.B.E.*, *T.D.* 1/5/61

White, F. W. 3/4/62

Neal, W. D. 22/8/63

Burgin, J. W. 20/2/64

Fox, B. I. 28/6/64

Williams, E. A. W., *C.B.*, *C.B.E.*, *M.C.* (*Col. Comdt. R.G.J.* (*A/Col.* 1/2/65) 1/2/65

2nd Lieutenants.

Marsh, S. F. (*A/Capt.* 1/3/59) 13/5/51

†Hamblin, M. D. 14/4/64

†Burgess, C. 14/4/64

†Matthews, J. J. 14/4/64

DUMBARTON

County Cadet Commandant.

‡McInnes, A. (*A/Lt.-Col.*)

Lieutenants.

McInnes, A. (*A/Lt. Col.* 16/6/55) 16/6/55

Baxter, T. B. (*A/Capt.* 1/11/58) 22/10/56

Ross, J. A. (*A/Capt.* 26/4/65) 9/4/60

Ayre, R. E. 18/6/60

Honeyman, G. McL. 6/10/63

Hannah, J. D. (*A/Maj.* 1/8/64) 1/3/64

Ferguson, W. M. 26/2/65

Kernohan, I. D. 26/2/65

2nd Lieutenants.

Groves, G. T. (*A/Maj.* 21/6/61) 3/4/47

Stevenson, W. (*A/Capt.* 1/8/64) 15/2/51

†Cunningham, R. McL. 5/4/62

Campbell, E. I. 12/11/63

†Barclay, T. E. A. 29/3/64

†Robertson, A. 2/2/65

†Barnes, A. N. 11/3/65

†Dunbar, A. 11/3/65

DUMFRIES, KIRKCUDBRIGHT AND WIGTOWN

County Cadet Commandant.

Lieutenants.

Creighton, R. R. (*A/Maj.* 8/9/59) 24/10/47

McCall, A. R. (*A/Maj.* 5/10/60) 8/8/53

MacDonald, N. (*A/Capt.* 11/1/55) 3/12/54

øDuncan, M. M. (*A/Maj.* 16/11/65) 11/2/55

Ross, J. C. (*A/Capt.* 1/12/64) 10/11/61

Starkey, R. E. 29/5/62

Burns, L. 24/5/63

Nicolson, G. U. 30/6/63

Robertson, W. F. 16/1/64

Hannah, D. S. 1/11/65

2nd Lieutenants.

†Bennie, A. 9/5/64

†Muirhead, D. B. 21/11/64

DURHAM

County Cadet Commandant.

Lee, W. A., *O.B.E.*, *T.D.*, *D.L.* (*A/Col.*)

Lieutenants.

Pletts, R. (*A/Maj.* 1/10/47) 8/12/43

Forrester, J, *M.B.E.* (*A/Maj.* 24/3/44) 24/3/44

Digitized by Google

DURHAM—*contd.*

Lieutenants—contd.

Greenfield W. B., *M.B.E.* (*A/Maj.* 1/2/50) 1/6/46

McBride, J. (*A/Capt.* 10/1/49) 5/11/46

Baines, L. H. (*A/Capt.* 1/1/51) 2/8/47

Hodgson, F. 11/1/50

McHugh, L. (*A/Maj.* 1/2/62) 28/1/50

Farrar, J. (*A/Capt.* 10/1/49) 1/4/50

Thompson, L. (*A/Capt.* 1/12/54) 1/4/50

Scully, W. 1/4/50

McKitterick, G. (*A/Maj.* 11/2/61) 1/4/50

Logan, R. B. (*A/Capt.* 23/1/52) 13/8/50

Willis, J. (*A/Capt.* 1/5/53) 13/9/50

Kendall, E. R. (*A/Capt.* 24/4/62) 1/7/51

Liago, J. (*A/Capt.* 1/9/58) 1/1/52

Cooper, W. 1/2/52

Fishwick, T. B. 1/3/52

Sommerville, D. R. (*A/Capt.* 1/10/63) 3/4/52

Wilson, J. T. (*A/Capt.* 1/5/61) 29/5/52

Hedley, N. (*A/Capt.* 17/2/54) 18/8/52

Vasey, F. (*A/Capt.* 1/2/60) 26/1/53

Jordan, W. 14/4/53

Peterson, L. G. (*A/Capt.* 23/2/61) 23/4/53

Bell, R. 5/5/53

Banham, N. (*A/Capt.* 1/4/53) 2/7/53

Martin. B. J. 2/7/53

Teasdale, E. 1/10/53

Foster, J. W. (*A/Capt.* 1/4/64) 1/10/53

DURHAM—*contd.*

Lieutenants—contd.

Davison, J. W. (*A/Capt* 1/1/66) 11/11/53

Reay, T. A. 21/2/54

Lucas, A. 22/2/54

Percy, R. R. (*A/Capt.* 30/11/63) 1/4/54

Ellwood, R. 6/4/54

Cambell, M. 7/2/55

O'Brien, R. (*A/Capt.* 11/6/59) 5/5/56

Crossen, W. M. (*A/Maj.* 8/8/59) 1/10/57

Pearce, I. J. (*A/Capt.* 2/12/64) 1/10/57

Watson, T. A. 15/6/58

Hughson, S. (*A/Maj.* 22/12/59) 22/12/59

Duncan, A. 24/5/60

øWoodward, A. L. de P., *T.D.* (*A/Maj.* 3/4/62) 3/4/62

øJohnson, A. K., *M.B.E.*, *T.D.* (*A/Lt.-Col.* 20/5/62) 20/5/62

Cundall, H. M. 24/5/62

Bush, T. G., *M.B.E.* (*A/Capt.* 1/12/64) 17/7/62

Russell, R. (*A/Capt.* 2/11/62) 2/11/62

Marshall, R. (*A/Capt.* 2/1/66) 4/12/62

Davis, J. E. 31/1/63

Lee, A. W., *O.B.E.* *T.D.*, *D.L.* (*A/Col.* 26/3/63) 25/3/63

Adams, E. F., *M.B.E.* (*A/Capt.* 1/6/63) 28/4/63

Sweeney, A. 22/8/63

Cole, W. W. S. 1/9/63

White, R. 17/11/63

Burdon, R. (*A/Maj.* 28/2/64) 28/2/64

Gillespie, N. 7/3/64

DURHAM—*contd.*

Lieutenants—contd.

King, W. 17/3/64

Just, A. 17/3/64

Drake, F. 17/5/64

Soppitt, R. N. 17/5/64

Coates, K. (*A/Capt.* 3/1/66) 17/5/64

Milburn, W. 17/7/64

Roche, J. V. 20/10/64

Denton, A. (*A/Maj.* 6/11/64) 6/11/64

Todd, A., *T.D.* (*A/Maj.* 29/12/64) 29/12/64

Thompson, J. N. 29/1/65

Wilson, M. L. 21/1/65

Cheek, J. 29/1/65

Hunter, I. 29/1/65

Robertson, G., *T.D.* (*A/Lt.-Col.* 15/2/65) 15/2/65

Leighton, J. H., *T.D.* (*A/Lt-Col.* 15/6/65) 30/4/65

Bailey, W. T. 11/6/65

Robinson, K. 20/6/65

Smith, J. W. 20/6/65

Purvis, D. E. 26/9/65

2nd Lieutenants.

Haswell, H. (*A/Capt.* 1/6/51) 31/1/45

Atkinson, W. T. (*A/Capt.* 4/7/60) 10/10/48

Robinson. L. (*A/Capt.* 1/3/49) 25/11/48

†Duncan, G. A. 18/12/63

†Findh, R. B. 28/2/64

†Gould, E. B. 22/3/65

Digitized by Google

EDINBURGH, CITY OF, THE LOTHIANS AND PEEBLES

County Cadet Commandant.

McIntosh-Reid, W. S., *M.C.*, *T.D.* (*A/Col.*)

Lieutenants.

McEwan, A. P. (*A/Maj.* 1/3/58) 25/1/50

Herd, V. (*A/Capt.* 7/9/60) 19/3/52

Logan, E. I. (*A/Maj.* 1/8/54) 15/4/52

Strachan, J. B. (*A/Capt.* 21/2/55) 19/8/52

øTweedie, D. G., *T.D.* (*A/Capt.* 1/4/65) 1/8/55

Ferguson, W. L. (*A/Maj.* 1/9/62) 10/8/57

Gordon, S. S. (*A/Capt.* 13/5/59) 30/4/58

Hutton, A. R. B. (*A/Capt.* 7/9/60) 9/5/60

Hawkes, V. C. (*A/Maj.* 1/4/65) 15/12/62

Bryson, D. J. F. 29/5/63

Ronald, R. (*A/Capt.* 1/4/65) 29/5/63

McIntosh-Reid, W. S., *M.C.*, *T.D.* (*A/Col.* 15/10/63) 1/10/63

Bruce, A. (*A/Capt.* 7/5/65) 3/4/64

Sharp, D. C. 3/4/64

McRobb, G. W. R. (*A/Maj.* 10/4/64) 4/4/64

Stalker, W. A. 31/1/65

Owens, C. McK. (*A/Capt.* 7/5/65) 31/1/65

Mathewson, A. D., *T.D.* (*A/Maj.* 19/2/65) 19/2/65

2nd Lieutenants.

Cardownie, J. (*A/Capt.* 7/9/60) 18/6/57

†McVitie, A. H. 19/2/64

†McCallie, J. Mc C. 10/4/64

ESSEX

County Cadet Commandant.

Franklin, P. H. A. L., *D.L.* (*A/Col.*)

Medical Officer (with rank of Lieutenant).

Mulye, M. (*A/Maj.* 14/9/60) 14/9/60

Lieutenants.

Williams, F., *O.B.E.* (*A/Lt.-Col.* 1/4/53) 1/7/44

Wright, P. A., *M.B.E.* (*A/Maj.* 1/1/48) 19/11/45

Putman, R. (*A/Maj.* 8/11/61) 18/3/46

Savage, A. L. (*A/Maj.* 6/9/55) 25/7/46

West, S. T. (*A/Capt.* 6/2/55) 1/1/48

Heppenstall, M. H., *M.B.E.* (*A/Maj.* 9/9/52) 1/1/50

Perfect, A. H. (*A/Maj.* 1/4/57) 1/4/50

øMullis, D. G. (*A/Maj.* 20/5/58) 22/1/51

Llewellyn, B. W. J. (*A/Maj.* 25/6/63) 19/4/51

Pountney, S. H. (A/Capt. 7/9/54) 29/9/51

English, W. A. (*A/Maj.* 12/8/53) 7/10/51

Stephens, H. R., *B.E.M.* (*A/Capt.* 6/9/54) 5/2/52

Dunning, A. C. H. (*A/Capt.* 9/1/57) 5/2/52

Littlehales, R. W., *O.B.E.*, *p.s.c.* (*A/Lt.-Col.* 20/2/58) 29/10/52

Durrant, E. H. (*A/Capt.* 1/6/56) 9/4/53

Wallis, R. A. W. (*A/Capt.* 1/10/56) 19/5/53

øDeeks, N. E. (*A/Maj.* 1/1/66) 13/7/53

ESSEX—*contd.*

Lieutenants—contd.

Ceeney, B. S. (*A/Capt.* 19/12/55) 16/6/54

Smith, P. R. (*A/Capt.* 13/7/60) 22/6/55

Pearce, F. I. (*A/Maj.* 16/11/64) 18/11/55

Mills, C. F. 14/1/56

Reeves, J. W. (*A/Capt.* 12/5/61) 12/4/56

Barnard, P. C. (*A/Maj.* 1/10/60) 4/3/57

Sibley, R. W. 1/5/58

Lodge, D. C. (*A/Capt.* 1/7/60) 10/5/58

Hirst, J. M. S. 4/7/58

Hadland, T. H. (*A/Capt.* 11/11/65) 28/7/58

Harris, R. L. (*A/Capt.* 15/12/64) 31/12/58

Alves, F. B. (*A/Capt.* 1/3/63) 1/2/59

Walker, R. (*A/Capt.* 1/5/65) 3/5/59

Spence, G. (*A/Capt.* 1/2/62) 26/5/59

Campbell, G. 19/2/60

Franklin, P. H. A. L., *D.L.* (*A/Col.* 1/9/62) 10/5/60

Robinson, J. W. 2/8/61

Smith, J. D. 12/11/61

Garner, P. F. (*A/Capt.* 29/6/63) 3/2/63

Boyce, A. H. 10/5/62

Farmer, W. A. 10/5/62

Cummin, R. W. 2/6/62

Digitized by Google

ESSEX—*contd.*

Lieutenants—contd.

Greenaway, R. W. 30/6/63
Grainger, J. T. (*A/Capt.* 21/5/64) 3/10/63
Harris, P. G. 2/12/63
Murphy, R. 28/4/64
Ainger, B. 9/6/64
Tautz, M. D. 9/6/64
Sugg, A. J. 14/6/64
Randall, W. T. H. 6/7/64
Stubbs, A. A. C. 12/7/64
Gardner, W. H. 23/8/64
Batchelor, A. E. 2/10/64
Hiskey, G. W. 15/11/64
Priest, E. R. (*A/Capt.* 5/6/62) 15/11/64
Jamieson, H. (*A/Capt.* 2/2/65) 18/1/65
Prewer, R. E. 6/3/65
McKenna, H. 6/3/65
Calton, R. M. N. 6/3/65
Cuthbertson, E. H. 29/3/65
Kiggins, A. R., *T.D.*, *D.L.* (*A/Lt.-Col.* 15/9/65) 15/7/65
King, E. W. 7/8/65
Craig, W. J. F. 7/8/65
Harper, K. 15/8/65
Portway, M. C., *T.D.* (*A/Maj.* 15/11/65) 13/9/65
Phillips, L. A. E. 20/12/65
Ansell, H. T., *D.F.M.* 20/12/65

2nd Lieutenants.

†Livesey, J. 7/8/63
†Batten, P. W. 20/12/63
†Neal, C. V. 28/4/64
†Sargent, A. R. 23/10/64
†Banks, E. A. 23/10/64
†Ridd, F. W. J. 23/10/64
†Dix, R. W. 10/6/65
†Clements, D. P. 10/6/65
†Wreford, M. I. 10/6/65
†Binks, W. G. 10/6/65
†Moss, D. O. 10/6/65
†Duerden, F. 10/6/65
†Bastow, J. J. 10/6/65
†Gilder, G. S. (*A/Capt.* 14/10/65) 14/10/65
†Garnett, J. N. 4/12/65
†Cossey, W. J. 4/12/65

FIFE

County Cadet Commandant.

Baxter, A. G. L. (*A/Lt.-Col.*)

Lieutenants.

Steggles, R. W. J. (*A/Maj.* 30/3/58) 18/2/52
Speed, R. (*A/Maj.* 26/3/58) 6/3/54
Gilles, J. A. (*A/Maj.* 16/4/60) 5/5/55
Dick, W. (*A/Capt.* 16/4/60) 7/3/56
Laird, J. (*A/Capt.* 12/1/62) 17/5/56
McGough, D. (*A/Capt.* 21/4/59) 16/3/59
Tremaine, R. S. J. (*A/Capt.* 12/2/63) 1/1/62
Abercrombie, J. 15/3/64
Chalmers, I. L. 13/2/65
Simson, R. H. E. 13/2/65
Baxter, A. G. L. (*A/Lt.-Col.* 20/4/65) 20/4/65

2nd Lieutenants.

Robertson, R. (*A/Capt.* 16/4/60) 16/4/58
†Heath, J. B. 26/11/64
†Kennedy, P. 26/11/64
†Philp, I. D. 26/11/64

GLAMORGAN

County Cadet Commandant.

øKelly, D. F. H. *T.D.* (*A/Col.*)

Lieutenants.

Logan, J. D. (*A/Maj.* 1/6/52) 8/1/44
Lennox, A. J. (*A/Lt.-Col.* 9/7/51) 7/2/44
Thorn, D. H. (*A/Maj.* 1/1/54) 27/5/45
Price, B. J. (*A/Capt.* 1/4/60) 1/10/46
Wilde, W. (*A/Capt.* 1/2/64) 5/10/46

GLAMORGAN—*contd.*

Lieutenants—contd.

Prior, T. L. (*A/Maj.* 23/3/61) 4/12/46
Mills, D. T. H. (*A/Capt.* 14/2/46) 5/2/47
Gay, A. G. (*A/Maj.* 1/9/47) 22/2/47
Bailey, E. S. (*A/Capt.* 1/4/60) 27/6/47
Perren, A. J. (*A/Capt.* 4/4/48) 25/12/47
Hayman, E. I. (*A/Maj.* 17/12/64) 1/4/50
Hodge, J. A., *M.M.* 30/4/51
Beak, L. (*A/Maj.* 12/3/63) 11/9/51
Trow, A. (*A/Capt.* 1/4/61) 23/3/52
Jones, R. (*A/Capt.* 28/6/60) 1/6/52
Haslam, A. W. G. (*A/Capt.* 1/4/61) 30/6/52
Bolt, S. T. 15/1/53
Evans, A. G. (*A/Maj.* 1/6/63) 1/6/54
Rees, E. E. L. (*A/Capt.* 1/5/62) 29/6/55
Rees, F. J. (*A/Capt.* 1/3/56) 3/8/55
Lougher, E. C. (*A/Maj.* 23/3/61) 23/2/56
Hughes, H. (*A/Capt.* 27/1/59) 1/12/57
øMcCall, B. E. W., *M.C.* (*A/Maj.* 19/3/58) 19/3/58
Evans, J. G. (*A/Maj.* 27/7/62) 5/6/58
Humphreys, J. (*A/Maj.* 11/3/59) 4/7/58
Knight, D. W. (*A/Capt.* 1/3/65) 10/7/58
Cann, R. K. (*A/Capt.* 10/9/62) 25/7/58
Woodbury, S. A. 13/8/58
Wagstaff, M. J. 21/9/59
Ronicle, F. A. 1/11/59
Evans, E. C. (*A/Capt.* 10/9/62) 1/11/59
Jones, G. A. D. 1/4/60
Whalley, H. (*A/Capt.* 1/12/62) 8/6/60
Watkins, W. R. (*A/Capt.* 2/10/62) 22/6/60
Banford, G. (*A/Capt.* 20/5/63) 11/7/60
Vincent, R. F. 22/9/60
Cook, J. O. 18/11/60
Barnett, C. H. 14/3/61
øKelly, D. F. H., *T.D.* (*A/Col.* 1/5/61) 1/4/61
øChapman, R. (*A/Maj.* 10/4/61) 10/4/61

Digitized by Google

GLAMORGAN—*contd.*

Lieutenants—contd.

Jeffery, D. A. H. 7/12/61
Mott, S. D. 6/4/62
Williams, A. C., *M.B.* (*A/Capt.* 1/8/63) 22/6/62
Stafford, M. (*A/Capt.* 10/4/63) 12/7/62
Jenkins, J. (*A/Capt.* 8/11/62) 12/7/62
Welsh, R. J. (*A/Capt.* 1/8/65) 6/10/62
øEvans, C. 7/3/63
Williams, D. J. 30/6/63
øEvans, E. G. 3/10/63
Adams, G. E. 25/11/63
Ham, D. T. (*A/Capt.* 11/1/65) 7/12/63
Arthur, K. G. 7/6/64
Foster, E. A. (*A/Capt.* 18/6/64) 7/6/64
Davies, V. E. W. 7/6/64
Davies, R. G. 7/6/64
Bebb, T. R. R. 28/6/64
Hughes, E. 10/10/64
Moffatt, E. J. 12/11/64
Silcock, R. F. 12/11/64
Cochrane, E. G. 23/11/64
Baker, D. G. 7/3/65
Ingarfield, E. J. 9/5/65
Batchelor, D. (*A/Capt.* 1/12/65) 30/5/65
Tearle, J. R. 3/6/65
Perrier, C. H. F. I. 1/7/65
Gau, J. R. 3/10/65

2nd Lieutenants.

Hill, S. C. (*A/Capt.* 18/12/54) 12/4/46
Skeats, T. C. (*A/Lt.* 6/5/57) 3/7/52
†Roberts, K. 7/3/63
†Morgan, D. 7/3/63
†Stephens, D. W. 9/4/64
†Ponfield, H. G. 9/4/64
†Bennett, R. G. 9/4/64
†Cameron, M. A. 9/7/64
†Jones, D. A. 9/7/64
†Powell, L. J. 9/7/64
†Rankin, W. W. 25/7/64
Rees, H. C. 12/11/64
†Caddick, E. 12/11/64
†Teague, J. H. 12/11/64
†Davies, D. 4/2/65
†Brown, W. C. 6/10/65
†Freeman, R. S. 4/11/65

GLASGOW, CITY OF

County Cadet Commandant.

Lothian, J., *E.R.D.*, *T.D.* (*A/Col.*)

Lieutenants.

Ramsay, J., *M.B.E.* (*A/Maj.* 1/9/62) 10/4/46
Brown, H. B. (*A/Maj.* 27/8/45) 27/2/47
Campbell, N. (*A/Capt.* 10/3/56) 9/6/52
Nixon, A. U. (*A/Capt.* 1/9/62) 14/10/57
Lothian, J., *E.R.D.*, *T.D.* (*A/Col.* 11/3/59) 11/3/59
øWatson, J. M. (*A/Maj.* 19/3/59) 19/3/59
McAdam, J. McK. (*A/Maj.* 1/9/62) 30/3/60
Weir, J. L., *T.D.* 21/3/62
Fry, J. 6/5/62
Hudson, T. L. 5/4/63
Stewart, A. 28/4/63
Harvey, B. E. 15/9/63
Wilson, D. 17/11/63
Somner, L. H. 3/5/64
Dodd, H. K. 21/6/64
Meek, J. S. 14/11/65

2nd Lieutenant.

†Lawrence, W. P. 11/6/64

Attached Officer (serving in the rank of Lieutenant).

McNaughton, M. (*Capt. T.A. Res.*) (*A/Capt.* 26/4/63) 6/6/61

GLOUCESTER

County Cadet Commandant.

Harrison, F. J., *O.B.E.*, *T.D.* (*Lt.-Col. T.A. Res.*) (*A/Col.*)

Medical Officer (with rank of Lieutenant)

Beatson, J. H., *M.B.* (*A/Capt.* 7/7/51) 24/4/50

Lieutenants.

Kirby, R. H. (*A/Maj.* 1/4/46) 17/5/45
Hallett, V. C. 28/5/46
øLipplat, G. T. (*A/Maj.* 1/5/62) 22/10/46
Bartlett, K. W. J. (*A/Capt.* 1/7/54) 27/8/49
Brown, W. J. (*A/Capt.* 1/7/54) 19/5/50
Milson, R. R. (*A/Capt.* 5/7/54) 10/5/50
Coleman, R. E. (*A/Capt.* 1/7/55) 1/4/51
Turner, C. M. J. (*A/Capt.* 12/7/48) 9/4/51
øBaggott, R. 7/5/51
Bartlett, F. J. J. (*A/Capt.* 1/4/54) 12/7/52
Jefferies, C. W. 22/3/54
Little, J. H. R. (*A/Capt.* 17/6/61) 28/6/55
øGivens, J. (*A/Maj.* 1/5/58) 9/7/56
De Lacy, G. E. 12/8/56
Clarke, E. S. 4/5/57
Sobey, S. H. (*A/Maj.* 1/4/63) 10/5/57

Digitized by Google

GLOUCESTER—*contd.*

Lieutenants—contd.

Gater, E. A. 20/7/57

Walsh, D. M. 30/10/58

Dolan, C. B. J. P. (*A/Maj.* 6/1/59) 6/1/59

øLing, E. M. (*A/Maj.* 14/4/59) 27/1/59

Beckett, T. R. 1/2/59

Enoch, A. G. (*A/Maj.* 1/4/63) 25/5/60

øTyler, A. D., *T.D.* (*A/Capt.* 11/2/62) 11/2/62

Pomeroy, P. J. G. 11/7/62

Peacock, E. B. 17/1/64

Burton, H. M. 3/4/64

Driffield, G. R. 1/5/64

Hollisey, W. R. F. 23/10/64

Whittall, A. G. 1/2/65

Arnold-Pinchin, G. 1/2/65

Thomson, B. R. 8/8/65

Tomlin, M. F. 26/9/65

2nd Lieutenants.

Watkins, F. O. (*A/Capt.* 17/9/48) 28/7/47

Golder, J. B. (*A/Capt.* 8/11/51) 5/5/48

Golder, R. G. (*A/Capt.* 8/11/51) 5/5/48

Parr, M. G. H. 23/10/64

†Morgan, P. F. 2/2/65

†Clifford, T. 2/2/65

†Hood, P. J. 22/7/65

†Bethell, D. I. R. 22/7/65

øDavis, T. B. 14/10/65

†Bennett, V. S. 19/11/65

Attached Officers (serving in the rank of Lieutenant).

Ames, E. R. C., *M.B.E.*, *T.D.* (*A/Col.* 9/6/55) 6/11/47

Harrison, F. J., *O.B.E.*, *T.D.* (*Lt.-Col. T.A. Res.*) (*A/Col.* 1/4/63) 1/10/60

HAMPSHIRE AND THE ISLE OF WIGHT

County Cadet Commandant.

Juckes, W. G., *M.B.E.*, *T.D.* (*A/Col.*)

Lieutenants.

Lavender, V. J. (*A/Maj.* 1/5/64) 26/10/45

McLarney, H. (*A/Maj.* 1/12/59) 13/2/47

Grange, F. H. (*A/Maj.* 1/10/65) 3/9/49

Rowden, R. J. (*A/Capt.* 25/10/55) 29/9/52

øHead, D. E. (*A/Capt.* 1/2/59) 23/10/52

Batson, D. T. (*A/Capt.* 30/8/56) 5/1/54

Young, G. T. (*A/Capt.* 1/4/61) 11/3/54

London, A. G. (*A/Capt.* 1/10/65) 26/5/54

Cossens, A. H. (*A/Capt.* 22/12/59) 29/1/57

Herridge, P. J. (*A/Capt.* 2/5/63) 17/7/58

Blake, V. A. (*A/Lt.-Col.* 9/9/65) 18/8/58

Rutledge, W. H. (*A/Capt.* 24/3/65) 21/1/59

Juckes, W. G., *M.B.E.*, *T.D.* (*A/Col.* 9/9/65) 10/11/59

Gillham, L. (*A/Capt.* 1/10/63) 10/11/59

Houghton, J. A. C. (*A/Maj.* 1/7/62) 23/1/60

Taylor, J. A. (*A/Capt.* 1/4/61) 1/7/60

Taylor, C. A. C. (*A/Capt.* 22/12/59) 28/7/60

Walker, P. J. T. (*A/Capt.* 30/6/65) 28/7/60

øCole, R. C. (*A/Capt.* 29/9/60) 29/9/60

Halley, W. (*A/Capt.* 1/12/65) 19/10/60

Neal, E. G., *T.D.* (*A/Maj* 1/4/63) 28/11/60

Coverdale, R. C. 8/5/61

Crisp, P. D. (*A/Capt.* 1/1/66) 8/5/61

Coyne, S. F. (*A/Capt.* 1/10/63) 4/7/61

Morey, F. D. V. 21/7/61

Bolden, H. W. 8/12/61

HAMPSHIRE AND THE ISLE OF WIGHT—*contd.*

Lieutenants—contd.

øBale, T. J. 20/2/62

MacCallum Stewart, C. C. (*A/Maj.* 9/11/62) 13/7/62

Daley, W. A. 27/7/62

Stockley, J. D. 15/12/62

Bath, D. H. 19/1/63

Canipel, G. A. 19/1/63

Doidge, G. F. 16/3/63

Angrave, C. S. (*A/Capt.* 1/10/63) 16/3/63

Pinckney, F. A. 21/7/63

Howson, G. (*A/Capt.* 1/2/64) 21/7/63

Fielder, E. L. 4/10/63

Chapman, J. A. 31/10/63

Pearce, J. L. 16/12/63

Churcher, A. A. (*A/Capt.* 1/12/61) 23/12/63

øHowarth, E. 5/2/64

Elvin, J. G. D. (*A/Capt.* 1/5/64) 26/2/64

øHayford-Hobbs, F. A. 13/4/64

Lee, N. L. R. 17/5/64

Cousins, A. R. 17/5/64

Somerwill, G. L., *T.D.* (*A/Maj.* 5/6/64) 5/6/64

Linington, J. G., *T.D.* (*A/Lt.-Col.* 1/8/64) 1/8/64

Wharton, S. W. (*A/Maj.* 2/1/65) 2/1/65

Gastrell, P. 27/2/65

Beeney, R. 27/2/65

Roser, H. H. F. 20/6/65

Cloke, J. 31/10/65

Tucker, N. P. 31/10/65

Barber, C. S. 31/10/65

Oliver, A. J. T. 24/11/65

Cook, W. W. 25/11/65

Digitized by Google

HAMPSHIRE AND THE ISLE OF WIGHT—*contd.*

2nd Lieutenants.

Dodds, F. E. (*A/Capt.* 1/4/61) 8/6/54
†Jones, R. L. 19/7/64
†Linsdell, R. 21/7/64
†Hempstead, J. S. 13/11/64
†Lambell, J. W. F. 13/11/64
†Pidgeon, D. N. 13/11/64
†Hardie, E. 10/3/65
†Barker, J. H. 7/5/65
†Jackson, P. C. 7/5/65
†Jelf, D. E. 21/10/65
†Currie, P. W. 21/10/65
†Powell, A. 21/10/65
†Elson, G. 21/10/65

HEREFORD

County Cadet Commandant.

øPalairet, J. H. (*A/Lt.-Col.*)

Lieutenants.

Knight, P. 9/6/51
Wooderson, P. J. (*A/Maj.* 15/3/62) 10/10/57
Taylor, J. H. (*A/Capt.* 15/3/62) 8/7/60
Howe, C. J. M. (*A/Capt.* 15/3/62) 9/7/60
øPalairet, J. H. (*A/Lt.-Col.* 28/4/61) 28/4/61
Thwaites, R. S., *T.D.* 12/3/63
†Thirtle, R. A. 9/5/65

2nd Lieutenants.

Cound, R. A. (*A/Capt.* 9/6/49) 24/2/45
†Williams, J. E. 1/3/64
†Bowmaker, C. A. 4/3/64

HERTFORD

County Cadet Commandant.

Lomas, K. (*A/Col.*)

Medical Officer (with rank of Lieutenant).

Harrison J. H. (*A/Maj.* 1/1/57) 1/2/45

Lieutenants.

Fiddaman, L. J., *M.B.E.* (*A/Maj.* 1/10/54) 26/5/44
øRavenscroft, F. C. 22/2/46
Stevens, R. E. (*A/Maj.* 3/4/64) 10/11/47
øFrancis, E. J. (*A/Capt.* 1/4/51) 4/3/49
Scull, L. V., *M.M.* (*A/Capt.* 4/5/64) 1/4/49
øAinslie, W. R. (*A/Capt.* 1/12/51) 5/11/51
Bennett, J. E. (*A/Capt.* 1/11/51) 10/12/51
Davis, R. F. 10/12/51
Davis, W. R. (*A/Capt.* 10/4/61) 10/12/51
Garwood, A. P. (*A/Capt.* 1/8/62) 1/1/53
Jarman, H. T., *O.B.E.* (*A/Lt.-Col.* 1/2/49) 10/8/53
øGarton, G. (*A/Capt.* 1/6/56) 17/5/54
Tingay, P. W. L. J. V. 15/7/54
øKnott, G. E. (*A/Capt.* 1/1/61) 17/1/55
Bradley, *Rev.* C. J. O. (*A/Maj.* 24/8/64) 1/6/55
Burgess, P. F. (*A/Capt.* 2/8/63) 9/6/55
Gray, T. W. C. 10/12/55
Holt, F. (*A/Capt.* 31/10/56) 21/2/56
øClarke, K. M. (*A/Capt.* 1/5/63) 3/12/56
Proctor, P. C. (*A/Capt.* 3/4/64) 18/1/57
Cousins, J. G. (*A/Capt.* 1/7/65) 23/4/58
Clow, H. F. 14/1/59

HERTFORD—contd.

Lieutenants—contd.

Cockman, K. R. 18/11/59
Cowling, E. A. J. 16/3/60
Messingham, P. D. 16/3/60
Bryant, R. (*A/Capt.* 1/5/61) 16/3/60
Glover, W. E. 10/7/60
Tattersall, P. R. 3/6/61
Hudson, A. (*A/Capt.* 20/6/63) 29/11/61
Pettifer, A. M. (*A/Capt.* 1/12/64) 15/5/62
Long, A. C. (*A/Maj.* 1/4/63) 1/4/63
øKaye, A. McG., *E.R.D.* (*A/Lt.-Col.* 1/9/63) 21/9/63
Weir, K. J. 17/11/63
West, J. E. 17/5/64
Anderson, D. H. A. 24/5/64
Clark, D. E. 29/11/64
Whittaker, K. E. 1/1/65
Lomas, K., *T.D.* (*A/Col.* 23/4/65) 28/2/65
Mannering, C. T. 4/4/65
MacDonald, J. I. 24/5/65
Richards, G. F. 10/7/65
Wilson, A. S. G. 10/10/65
Conroy, J. 6/11/65

2nd Lieutenants.

†Metcalfe, G. S. 27/6/61
†Caunt, A. L. 29/11/62
†Marsden, P. D. 4/4/63
†Bell, M. D. 21/5/64
†Andrews, A. F. 21/5/64
†Broadhurst, J. A. 21/5/64
†Annan, R. J. 21/5/64
Curtis, H. G. 30/10/64
†Barden, M. G. 15/1/65
†Wheeler, E. A. 3/6/65
†Furse, A. J. 3/6/65

Digitized by Google

HUNTINGDON AND NORTHAMPTON

County Cadet Commandant.

Smith, D. M., *O.B.E.*, *T.D.* (*A/Col.*)

Lieutenants.

Clarke, S. T. 12/1/47

Pallash, E. G. 11/7/49

Beard, H. K. 1/4/50

Setchfield, J. T. (*A/Capt.* 26/11/63) 4/1/51

øAdams, K. W. (*A/Maj.* 1/9/61) 27/3/54

øWright, I. T. (*A/Maj.* 1/11/60) 30/4/55

Lawman, J. L. (*A/Capt.* 8/6/62) 12/5/59

Britten, J. R., *M.C.* (*A/Maj.* 1/9/60) 27/7/60

Dudley, A. N. 24/2/61

Mansfield, E. B. H. (*A/Capt.* 5/11/62) 18/3/61

Danvers, J. A. 24/10/63

Beale, K. 9/2/64

Smith, D. M., *O.B.E.*, *T.D.* (*A/Col.* 1/4/64) 4/3/64

Baker, R. J. R. 21/4/64

Inwood, C. R. 4/8/64

Acton, C. B. 13/2/65

Agutter, T., *T.D.* (*A/Maj.* 23/2/65) 23/2/65

Williams, V. C. M. (*A/Maj.* 13/9/65) 13/9/65

Francis, P. M. 2/11/65

Tighe, P. J. A. 13/12/65

2nd Lieutenants.

†Rose, A. H. 24/11/64

†Francklow, A. R 19/3/65

†Darby, A. G. 25/7/65

ISLE OF MAN

County Cadet Commandant.

Stephen, E. A. (*A/Lt.-Col.*).

Lieutenants

øBeckett, S. R. A., *T.D.*, *M.B.* (*A/Capt.* 1/4/62) 3/2/47

Stephen, E. A. (*A/Lt.-Col.* 1/10/59) 9/1/59

Richardson, P. D. (*A/Capt.* 8/2/60) 30/10/59

Kelly, E. P. 1/11/60

Edmonds, J. H. (*A/Maj.* 1/3/65) 1/11/60

2nd Lieutenant.

†Budd, H. 24/11/65

KENT

County Cadet Commandant

øTheobald, F. K., *M.B.E.*, *T.D.* (*A/Col.*)

Lieutenants.

Cooper, J. G. (*A/Maj.* 1/8/55) 29/12/43

Higgins, T. L., *O.B.E.* (*A/Lt.-Col.* 1/6/49) 6/6/46

Jezzard, E. A. (*A/Capt.* 9/1/55) 7/2/47

Hutchison, J. (*A/Capt.* 1/5/56) 14/5/48

Edwards, N. D. (*A/Capt.* 19/5/50) 29/9/49

King, J. C. (*A/Capt.* 1/3/55) 1/1/50

KENT—*contd.*

Lieutenants—contd.

Marshall, J. N. (*A/Maj.* 2/10/61) 30/10/50

Taber, C. E. (*A/Maj.* 24/5/65) 21/11/50

Newman, E. E. (*A/Capt.* 17/2/56) 29/1/52

øTheobald, F. K., *M.B.E.*, *T.D.* (*A/Col.* 1/10/64) 26/4/52

Gambrill, G. E. (*A/Capt.* 1/8/55) 1/1/53

Combe, H. J. D., *T.D.* (*A/Maj.* 1/10/59) 21/10/53

Kitson, R. H. (*A/Capt.* 19/1/56) 17/3/54

Wood, L. J. (*A/Capt.* 1/6/59) 6/5/55

Mitchell, A. J. (*A/Capt.* 1/4/63) 1/6/55

Barnes, D. R. A. 6/7/55

Cairns, E. J. (*A/Capt.* 1/12/64) 5/11/55

Woodrow, S. G. (*A/Capt.* 1/6/59) 15/12/55

Tye, R. H. (*A/Capt.* 3/2/60) 8/7/56

Carmody, C. M. H. (*A/Capt.* 3/6/59) 27/7/56

Dalton, F. I. 2/12/56

Riordan, J. C. (*A/Capt.* 30/1/64) 3/10/57

Turner, P. J. V. (*A/Capt.* 15/6/62) 1/11/57

øSetterfield, J. F. (*A/Capt.* 16/7/59) 20/5/58

Bagley, L. B. (*A/Capt.* 23/5/57) 9/1/59

Bonser, T. B. (*A/Capt.* 19/6/62) 1/3/59

Digitized by Google

KENT—*contd.*

Lieutenants—contd.

Bacon, S. A. (*A/Capt.* 1/12/63) 17/8/59

Poole, A. M. S. (*A/Maj.* 21/10/59) 21/10/59

Bearman, D. L. (*A/Capt.* 30/8/65) 2/6/60

Paisley, K. (*A/Capt.* 1/12/64) 13/7/60

Henderson, W. J. B. (*A/Capt.* 17/6/62) 13/7/60

Smith, T. E. 13/7/60

Cragg, E. B. E. (*A/Maj.* 1/4/61) 1/4/61

Cummings, A. J. (*A/Capt.* 17/6/62) 5/5/62

Buttress, V. E. 28/5/62

Traill, G. D. 28/10/62

Hadler, M. F. 19/5/63

Cole, C. W. 19/5/63

øWinch, A. G. W., *D.F.C.* (*A/Capt.* 20/5/63) 20/5/63

øTrett, R. J., *T.D.* (*A/Lt.-Col.* 1/10/64) 30/5/63

Reeves, L. I. 30/5/63

Bennett, M. E. 27/6/63

Barton, R. 17/8/63

Wood, D. W. J., *T.D.* (*A/Maj.* 2/10/64) 4/10/63

Davis, F L. 17/11/63

McDonald, H. D. 17/11/63

McMahon, J. J. 16/12/63

Osman, R. C. 28/5/64

Riley, D. W. 28/5/64

Clark, A. J. 28/5/64

Pollock, G. F. 19/12/64

Alford, B. S. H. (*A/Maj.* 10/1/65) 10/1/65

Harrison, A. K. 26/3/65

Bird, J. R. 29/3/65

Walton, J. H. 29/3/65

Cooper, E. J. 14/6/65

Pope, D. C. 4/10/65

Albon, R. S. 4/10/65

Dickinson, C. J. 4/10/65

Jones, P. G., *T.D.* 31/10/65

KENT—*contd.*

2nd Lieutenants

Boast, F. G. 6/5/55

†Rich, M. G. 30/5/63

†øTodd, C. B. 2/8/63

†Pearce, T. W. 17/4/64

†Smith, R. A. 17/4/64

†Jones, H. E. 17/4/64

†Philpin, C. H. 17/4/64

Pollard, L. A. 16/8/64

Evans, M. B. 31/8/64

†Taber, P. R. 26/3/65

†Porter, B. K. 26/3/65

†Sherfield, R. K. 23/6/65

†Pearson, J. C. 10/11/65

†Argent, G. A. 8/12/65

LANARK

County Cadet Commandant.

øCraig, W. S. H., *T.D.* (*A/Col.*)

Lieutenants.

Gibson, J., *M.B.E.* (*A/Maj.* 8/2/46) 15/12/43

Mitchell, J. (*A/Capt.* 18/2/47) 4/2/45

Brown, W. (*A/Capt.* 12/12/47) 4/8/46

Forbes, J., *M.B.E.* (*A/Maj.* 31/3/60) 4/8/46

Mowat, J. C. (*A/Capt.* 18/2/47) 6/11/46

øPearson, R. (*A/Maj.* 1/7/61) 13/5/49

LANARK—*contd.*

Lieutenants—contd.

Stewart, J. 6/10/50

Bruce, R. W. S. (*A/Capt.* 4/11/48) 1/4/51

Cassells, J. W. (*A/Capt.* 20/12/63) 1/1/52

Greenhorn, J. M. (*A/Capt.* 1/6/61) 1/1/52

øSproul, J. 20/8/56

Moore, D. F. 13/3/57

Muir, D. H. (*A/Capt.* 1/7/61) 8/7/58

Wilkie, P. (*A/Capt.* 1/7/63) 8/7/58

Oswald, J. D. 20/5/59

øCraig, W. S. H., *T.D.* (*A/Col.* 16/2/63) 16/2/63

Willmott, S. J. 29/3/63

Black, A. 27/10/63

Fyfe, J. 25/10/64

Ferry, W. McK. 8/12/64

2nd Lieutenants.

Kirkwood, A. (*A/Lt.* 1 8/55) 4/6/54

Gibson, J. M. W. 15/3/55

†Gray, D. 4/7/63

†Hadden, J. 3/12/64

†Stewart, D. 8/12/64

†Wilkie, H. 8/12/64

†Grant, W. 8/12/64

Digitized by Google

LANCASHIRE (EAST)

County Cadet Commandant

Smith, H. (*A/Col.*)

Lieutenants.

Knott, J. V. (*A/Maj.* 1/2/60) 17/9/45

Forshaw, G. R. (*A/Maj.* 6/6/56) 19/6/46

Marland, W. (*A/Capt.* 21/7/48) 16/10/46

øKelly, T. A. J. (*A/Maj.* 8/9/47) 8/9/47

Crossley, F. 7/4/48

Magee, T. (*A/Capt.* 24/5/60) 23/5/50

Beswick, F. (*A/Capt.* 1/12/61) 26/5/50

Schofield, E. A. (*A/Maj.* 6/5/65) 6/7/51

øJames, W. L., *M.B.E.* (*A/Maj.* 1/11/52) 1/11/52

Farrell, B. (420303) (*A/Capt.* 1/5/61) 25/9/53

Vall, I. (*A/Capt.* 1/2/60) 28/9/53

Rogers, D. A. (*A/Maj.* 1/2/55) 3/5/54

Byron, A. (*A/Capt.* 1/2/63) 14/4/55

Dyson, R. V. (*A/Capt.* 1/4/59) 4/7/56

Wells, J. M. (*A/Capt.* 1/12/61) 24/3/58

Miles, R. C. (*A/Capt.* 4/2/64) 25/4/58

Finegan, D. (*A/Capt.* 5/2/64) 7/6/58

Parker, A. H. (*A/Capt.* 1/2/60) 23/4/59

Stanfield, W. J. (*A/Capt.* 1/12/61) 24/3/60

Farrell, B. (457459)(*A/Capt.* 5/2/64) 24/3/60

Taggart, J. (*A/Capt.* 1/12/61) 7/1/61

Wright, A., *T.D.* (*A/Lt.-Col.* 1/3/61) 1/3/61

Simmons, W. S. 25/4/61

Cork, H. F., *T.D.* (*A/Maj.* 11/7/61) 11/7/61

Lomas, F. (*A/Capt.* 26/5/64) 5/10/61

Dempster, J. W. 1/11/61

Whitworth, F. (*A/Capt.* 26/5/64) 23/5/62

Webster, R. C., *T.D.*, *M.D.*, *D.P.H.* (*A/Maj.* 23/7/63) 1/12/62

Kay, D. 28/4/63

LANCASHIRE (EAST)—*contd.*

Lieutenants—contd.

Cook, B. 9/6/63

Hardy, R. L. 30/6/63

Smith, F. W. 15/9/63

Ashford, F. W. (*A/Capt.*5/2/64) 19/10/63

Cooke, J. J. 27/10/63

Corner, L. 3/5/64

McNamara, D. 14/6/64

Thomas, S. J. 5/7/64

Walker, K. 5/7/64

Fryer, I. A. E. 9/8/64

Holroyd, F. W. 9/8/64

Marshall, S. 30/9/64

Dalton, R. 5/12/64

Vernon, P. 5/12/64

Trunkfield, R. B. 6/3/65

Hunt, D. (*A/Capt.* 7/5/65) 7/5/65

Greenhalgh, D. 9/5/65

Lord, J. 26/6/65

Barnes, G. A. 16/10/65

Rawlinson, B. 16/10/65

Wilkins, G. 16/10/65

Goodrick, E. T. 31/10/65

Regan, S. 21/11/65

2nd Lieutenants.

O'Brien, D. 5/8/60

†Redfern, E. 30/9/64

†Hughes, R. 30/9/64

†Smith, R. L. C. 30/9/64

†Sleddon, E. G. 3/2/65

†Collingridge, J. 3/2/65

†Slattery, B. N. 26/6/65

†Crook, G. H. H. 26/6/65

†Hargreaves, W. A. B. 6/10/65

†Fleming, D. 6/10/65

†Skinner, J. M. 6/10/65

Attached Officer (serving in the rank of Lieutenant.)

Watson, H. (*Capt. T.A. Res.*) (*A/Capt.* 1/3/61) 1/3/61

LANCASHIRE (WEST)

County Cadet Commandant.

øMcClellan, H. G., *O.B.E.*, *T.D.* (*A/Col.*)

Lieutenants.

Toby, G. A. (*A/Lt.-Col.* 1/1/64) 21/2/46

øSamuel, J. S. (*A/Maj.* 1/6/48) 4/7/46

Craig, W. K. (*A/Capt.* 1/11/48) 1/9/47

Flynn, W. (*A/Capt.* 1/12/50) 19/9/48

Pallant, A. W. (*A/Capt.* 1/11/47) 22/1/50

Parker, H. B. (*A/Capt.* 1/4/57) 10/5/50

Roskell, A. (*A/Capt.* 1/4/57) 10/5/50

Neal, J. W. (*A/Capt.* 27/6/47) 18/5/50

Aitcheson, F. G. (*A/Maj.* 3/4/63) 22/5/50

Connell, F. M. S. (*A/Maj.* 1/6/53) 18/7/50

Williams, E. R. 4/8/50

Milligan, H. A. 29/1/52

Brown, S. (*A/Capt.* 24/10/61) 27/10/52

Ford, E. J. (*A/Capt.* 4/5/56) 5/3/53

Parkes, K. J. (*A/Capt.* 1/2/47) 24/3/53

øWallwork, J. F., *T.D.* (*A/Capt.* 16/10/61) 15/8/53

Mulcahey, A. (*A/Maj.* 1/5/65) 28/9/53

Cooper, J. H. (*A/Capt.* 9/9/63) 1/4/54

Stickland, R. (*A/Capt.* 17/2/56) 8/9/54

Craig, H. S. 28/9/54

Digitized by Google

LANCASHIRE (WEST)—*contd.*

Lieutenants—contd.

Leaver, J. L. (*A/Maj.* 1/11/63) 30/9/54

Rigby, A. (*A/Capt.* 1/6/65) 15/10/54

*Lloyd-Jones, R. I. H. (*A/Maj.* 16/5/58) 22/2/55

Gore, C. (*A/Capt.* 1/1/64) 27/4/55

Collinson, S. (*A/Capt.* 1/7/46) 4/5/55

Bradshaw, S. A. (*A/Maj.* 1/4/65) 7/11/55

Hemes, S. A. (*A/Capt.* 1/7/63) 28/7/56

Procter, E. (*A/Capt.* 20/10/64) 11/12/56

Bedford, H. E. 4/3/57

Loch, A. B. (*A/Capt.* 26/10/60) 1/4/57

Chapman, W. L. 20/1/58

Tween, P. (*A/Capt.* 7/10/63) 29/3/58

Smith, E. T. (*A/Capt.* 24/1/62) 18/6/58

James, A. C. (*A/Capt.* 31/7/59) 31/7/59

Barnes, A. 30/11/59

Blower, H. (*A/Capt.* 30/10/64) 5/1/61

Bolan, E. J. 19/2/62

Myers, J. 1/3/62

Houldsworth, R. A. (*A/Capt.* 1/1/64) 22/3/62

*Radcliffe, J. (*A/Maj.* 29/7/62) 11/4/62

Robinson, S. C. (*A/Maj.* 1/4/65) 7/9/62

Dawson, J. R (*A/Capt.* 1/1/64) 30/9/62

Jones, A. J. (*A./Capt.* 1/1/66) 17/10/62

Herbert, K. (*A/Capt.* 1/6/65) 24/11/62

Clark, B. 7/4/63

Hamill, J., *T.D.* (*A/Capt.* 6/6/63) 6/6/63

Rawcliffe, S. A. (*A/Capt.* 15/2/65) 17/6/63

Roberts, W. 24/10/63

McCombe, M. H. 27/10/63

Trevor, K. J. 13/11/63

Fazakerley, W. (*A/Lt.-Col.* 1/10/64) 18/1/64

Rylett, F. (*A/Capt.* 1/6/65) 9/2/64

Hambling R, (*A/Capt.* 1/7/65) 23/3/64

LANCASHIRE (WEST)—*contd.*

Lieutenants—contd.

Connolly, R., *T.D.* (*A/Maj.* 1/6/64) 20/4/64

Bate, H., *T.D.* (*A/Maj.* 19/7/65) 9/6/64

Abbott, L. J. (*A/Capt.* 1/7/65) 14/8/64

Blackhurst, D. 17/8/64

Dickinson, G. L. 25/10/64

Fairclough, J. 13/3/65

Ratner, B. A. 6/6/65

Lee, W. 6/6/65

Farrington, T. J. D. 20/6/65

Rowland, J. (*A/Maj.* 2/10/65) 2/10/65

Jackson, W. A. 18/10/65

Robinson, R. 18/1/66

2nd Lieutenants.

†Sefton, R. 6/6/63

†Braithwate, R. 16/1/64

†Barker, J. 18/1/64

†Padgett, M. A. 2/6/64

†Burke, C. H. 2/6/64

†Oliphant, W. 31/7/64

†Kay, H. 31/7/64

†Martin, W. 31/7/64

†De Lay, J. 26/10/64

†Duncan, R. F. 26/10/64

†Parker, D. 17/12/64

†Ewing, E. 17/12/64

†Fitzgerald, T. J. 17/12/64

†Sweeney, J. 17/12/64

†Watterson, G. T. 17/12/64

†Wilson, J. K. 31/12/64

†Rhodes, C. C. 10/1/65

†Quinn, J. P. 10/1/65

†Turner, G. 10/1/65

†Richards, A. 24/1/65

†Kitto, J. 24/1/65

†Clarke, J. 2/2/65

†Grave, R. R. 16/3/65

†Keegan, J. E. 3/4/65

†Benoliel, S. A. 18/5/65

†Jefferson, W. W. 18/5/65

†Giles, R. S. 15/6/65

LANCASHIRE (WEST)—*contd.*

2nd Lieutenants—contd.

†Bush, R. A. 13/7/65

†Ford, J. A. 27/7/65

†Lyth, R. G. 27/7/65

†Jones, H. P. 25/8/65

†Moneypenny, L. 27/8/65

†Donn, L. 27/8/65

†Corbett, G. J. 21/10/65

†Connell, D. 21/10/65

†Hodgson, C. C. 24/11/65

Attached Officers (serving in the rank of Lieutenant).

Cook, A. L. M., *M.B.E.*, *T.D.* (*Capt. T.A. Res.*) (*A/Lt.-Col.* 1/7/63) 1/2/47

McClellan, H. G., *O.B.E.*, *T.D.* (*Col. T.A. Res.*) (*A/Col.* 1/11/61) 1/11/61

LEICESTER AND RUTLAND

County Cadet Commandant.

Farnsworth, M. J. B. (*A/Lt.-Col.*)

Lieutenants.

Allett, J. R. (*A/Capt.* 6/4/56) 16/3/47

Atcherley, V. C., *T.D.* 15/4/51

Turner, E. J. (*A/Capt.* 1/6/62) 15/9/52

Killinger, G. W. (*A/Maj.* 17/3/58) 27/2/57

Kay, J. D. 12/12/57

Farnsworth, M. J. B. *A/Lt.-Col.* 2/11/62) 28/4/58

Pinfold, L. D. 28/4/58

Hudson, J. R. (*A/Capt.* 19/8/63) 5/9/60

Kellett, P. H. (*A/Capt.* 19/6/62) 6/2/61

Marlow, L. W. (*A/Capt.* 20/1/65) 13/12/61

Hannaford, A. J. 18/3/63

Bray, D. 3/10/63

Sharpe, E. (*A/Capt.* 22/1/65) 20/6/64

Waldron, F. W. 20/10/64

Johnson, I. 3/1/65

Young, R. 3/1/65

Schoon, A. R. 19/7/65

Brewster, R. L. 3/10/65

2nd Lieutenants.

†Morris-Davies, N. 28/5/64

†Cowley, C. J. 17/3/65

Digitized by Google

LINCOLN

County Cadet Commandant.

Bennett, A. J., *M.B.E.*, *T.D.* (*A/Col.*)

Lieutenants.

Clayton, H. M. (*A/Maj.* 1/7/47) 10/11/46

Snell, R. (*A/Maj.* 10/2/61) 4/9/50

Whiteley, D. J. (*A/Capt.* 1/1/62) 21/9/50

Cross, R. P. (*A/Capt.* 1/5/58) 10/7/52

Addison, G. F. (*A/Maj.* 1/5/62) 12/7/52

Warren, A. W. (*A/Capt.* 1/5/54) 13/10/52

Pearson, S. (*A/Capt.* 1/4/61) 1/3/53

Knowles, E. (*A/Capt.* 1/1/62) 14/1/54

Hewgill, J. 1/7/54

Benton, R. N., *T.D.* (*A/Capt.* 15/3/56) 15/3/56

Rann, J. J. (*A/Capt.* 1/4/61) 25/5/56

Bird, L. N. (*A/Capt.* 1/9/64) 22/1/61

Lee, F. S. 16/6/61

øKerr, I. H. (*A/Capt.* 1/9/61) 1/8/61

McKay, R. E. (*A/Capt.* 18/8/64) 23/9/61

øde Zulueta, P. P. J. (*A/Maj.* 9/7/62) 9/7/62

Law, E. L. (*A/Capt.* 1/9/64) 29/7/62

LINCOLN—*contd.*

Lieutenants—contd.

Sanders, G. M., *T.D.* (*A/Col.* 1/10/62) 1/10/62

Downes, B. R. 10/4/63

Baker, E. J. H. 19/5/63

Johnson, R. W. 9/4/64

Hunter, K. H. 9/4/64

Simpson, F. M. 9/4/64

Prestwood, T. G., *T.D.* (*A/Maj.* 1/5/64) 1/5/64

Brant, C. 4/6/64

Britton, A. H. 16/12/64

Wenham, A. J. 30/5/65

Bennett, A. J., *M.B.E.*, *T.D* (*A/Col.* 20/11/65) 20/11/65

2nd Lieutenants.

†Johnson, G. L. 9/7/64

†Pick, H. C. 23/7/65

LONDON, CITY OF

County Cadet Commandant.

øRowe, N. S. P., *T.D.* (*A/Col.*)

Lieutenants.

Foster, R. (*A/Lt.-Col.* 17/2/59) 1/1/43

Pollard, W. N. R. (*A/Maj.* 24/2/48) 1/1/47

Bartle, A. R. (*A/Capt.* 22/7/46) 10/6/47

Putland, F. G. (*A/Capt.* 16/3/63) 8/2/50

Hewitt, R. W. (*A/Capt.* 20/10/52) 6/4/50

Lefranc, F. L., *M.B.E.*, (*A/Maj.* 8/11/65) 24/7/50

øCatala, H. F. W. 21/3/52

øHarding, S. F., *M.C.* (*A/Capt.* 1/6/53) 21/11/52

Gwinn, G. E. (*A/Capt.* 29/3/62) 2/3/53

Noordin, R. M. (*A/Capt.* 2/1/45) 9/4/53

øSpillett, E. J. (*A/Maj.* 1/6/62) 1/4/55

LONDON, CITY OF—*contd.*

Lieutenants—contd.

Hall, A. J. (*A/Capt.* 21/11/57) 21/11/57

Talbot, F. E. (*A/Maj.* 2/6/58) 2/6/58

øDudgeon, J. A., *M.C.*, *T.D.*, *M.D.* (*A/Col.* 1/10/58) 1/10/58

Scrivener, R. V. (*A/Capt.* 1/3/65) 27/2/60

Wilson, D. E. (*A/Capt.* 9/10/61) 4/3/60

Williams, P. A. D. 27/1/63

Wybrow, C. C. (*A/Capt.* 1/10/63) 16/5/63

Lee, G. E. 14/12/63

Chant, D. E. A. 14/12/63

Midgley, R. H. A. 7/3/64

Long, M. W. 1/2/65

Taylor, P. F. 9/6/65

Dicks, E. F. 12/7/65

Bistoquet, A. F. 26/7/65

Daniels, B. R. 26/7/65

Hammersley, G. E. 26/7/65

2nd Lieutenants.

†Colman, A. 10/5/63

†Bath, R. P. 25/7/64

†Smith, P. E. 2/10/64

†McCready, B. 2/10/64

†Skuse, J. K. 15/1/65

†Stovell, T. K. 15/1/65

†Bourne-Taylor, G. D. 8/7/65

†Driver, H. A. 8/7/65

†Lester-Smith, B. J. 8/7/65

†Costelloe, J. F. 8/7/65

†Casbon, R. J. 8/7/65

†Pratt, R. R. 8/7/65

†Chandler, D. E. 17/12/65

Attached Officers (serving in the rank of Lieutenant).

Rowe, N. S. P., *T.D.* (*A/Col.* 1/10/62) (*T.A. Res.*) 1/10/62

Calcraft, S. J. (*Lt. Res. of Off.*) (*A/Maj.* 31/3/50) 17/5/46

Butler, R. G. (*Hon. Capt. T.A Res.*) (*A/Capt.* 1/1/51 7/12/49

Digitized by Google

LONDON, COUNTY OF

County Cadet Commandant.

øRicketts, E. A. (*A/Col.*)

Lieutenants.

Hurst, P. F. (*A/Maj.* 7/6/48) 25/5/44

Allward, D. R. S. 11/2/46

øRicketts, E. A. (*A/Col.* 2/10/63) 29/4/46

Hanson, G. R. B. 21/6/46

Anderson, I. S. C. (*A/Capt.* 27/6/49) 9/8/46

Chambers, J. H., *M.B.E.* (*A/Lt.-Col.* 1/10/63) 27/8/46

øLay, A. W. (*A/Capt.* 1/6/62) 8/5/47

Richardson, G. H. (*A/Maj.* 1/5/58) 28/2/48

Bell, P. W. (*A/Capt.* 12/5/49) 1/5/50

Hallinan, W. M. C. 28/7/49

Mitchell, L. G. (*A/Maj.* 1/11/52) 26/11/49

Thomson, A. F. F. (*A/Maj.* 2/7/53) 12/2/50

Hewitt, H. A. (*A/Capt.* 1/7/53) 15/5/50

McNeil, J. D. (*A/Capt.* 1/4/51) 17/6/50

Fellerman, A. (*A/Maj.* 1/11/56) 1/12/50

Hollis, J. E. (*A/Capt.* 21/7/54) 30/7/51

Baily, G. M. H. (*A/Capt.* 1/7/55) 20/2/52

Miles, A. G. (*A/Maj.* 1/10/63) 11/3/52

Burke, J. R. L. (*A/Capt.* 14/2/53) 23/5/52

Tainsh, N. C. 12/7/52

Kidger, W. D. (*A/Capt.* 1/6/62) 1/12/52

øMonaghan, B. J. (*A/Capt.* 29/6/54) 26/4/53

Freeman, H. (*A/Maj.* 1/7/55) 20/10/53

øPowley, N. A. (*A/Capt.* 1/7/55) 28/3/54

Holland, J. (*A/Capt.* 1/9/64) 16/7/54

LONDON, COUNTY OF—*contd.*

Lieutenants—contd.

Potter, R. J. (*A/Capt.* 30/10/63) 1/11/57

MacMillan, A. J. McC. (*A/Capt.* 1/10/63) 14/7/58

Lawrence, C. H. 4/12/58

Reade, D. H. de T. 24/5/60

Mills, K. W. (*A/Capt.* 2/10/63) 17/6/60

Blanckensee, B. J. (*A/Capt.* 12/7/62) 1/7/60

Davis, A. R. (*A/Capt.* 12/6/62) 6/7/60

øThompson, A. A., *T.D.* (*A/Capt.* 1/6/62) 1/5/61

Nash, J. R. 25/5/61

Maxim, H. W. 18/7/61

Cox, F. M. F. (*A/Capt.* 30/10/63) 5/8/61

Mander, G. D. 8/2/62

Morphew, B. J. E. 4/7/62

Cooke, R. L. (*A/Maj.* 28/7/62) 13/7/62

Wilson, R. 7/11/62

Bengree, H. C. F. 7/11/62

Gillard, M. 30/6/63

Hyams, A. J. 15/9/63

Duncan, R. N. 1/10/63

Denehan, A. J. 6/10/63

LONDON, COUNTY OF—*contd.*

Lieutenants—contd.

Thorn, R. C. M. (*A/Capt.* 31/1/64) 16/10/63

Davenport, B. 17/11/63

Tolhurst, T. A. 9/2/64

Richardson, P. J. 9/2/64

Beardow-Carlyon, P. L. 9/2/64

Cooper, B. M. 4/7/64

Chambers, M. J. 7/11/64

Warton, C. J. 7/11/64

Sands, W. G. 9/5/65

Baines, E. J. 9/5/65

Hurley, G. C. 23/7/65

Williams, G. P. 23/7/65

2nd Lieutenants.

Hood, K. 15/2/52

Bird, F. S. 2/12/59

†Gardner, L. D. M. 3/4/64

†Stanton, E. T. 5/5/64

†Wheeler, J. J. G. 5/5/64

†Thomas, C. E. 5/5/64

†Connolly, T. P. 22/7/64

†King, G. J. H. 26/9/64

†Reeve, G. A. 30/3/65

†Cross, W. P. 30/3/65

†Horley, B. J. 30/3/65

†Garrett, D. R. F. 30/3/65

†Townsend, R. S. G. 30/3/65

†Wicks, E. 30/5/63

†Quinton, H. S. 21/12/65

†Brookman, N.J.S. 21/12/65

†Kenny, M. G. M. 21/12/65

Digitized by Google

LONDONDERRY, TYRONE AND FERMANAGH

County Cadet Commandant.

øPorter, J. K., *O.B.E.* (*A/Lt.-Col.*)

Lieutenants.

øPorter, J. K., *O.B.E.* (*A/Lt.-Col.* 26/3/56) 11/11/49

McAfee, F. J. (*A/Capt.* 10/1/56) 1/4/50

Gillangers, C. G. (*A/Maj.* 14/6/55) 9/5/52

øDingley, E. C. 15/12/52

Colhoun, R. (*A/Maj.* 18/5/63) 28/1/53

McKay, R. (*A/Capt.* 1/4/62) 21/2/58

Bogle, W. J. 30/10/60

Drennan, R. A. 1/11/60

Kitson, G. E. (*A/Capt.* 18/5/63) 11/1/62

Ward, A. G. S. 7/4/63

McFetridge, A. 28/11/63

Ward, W. A. 4/5/64

Hughes, G. L. 17/9/64

Campbell, G. M. 23/10/64

Godbold, G. S. 17/3/65

Allen, J. 28/5/65

White, R. J. 28/6/65

2nd Lieutenants.

Clyde, A. H. (*A/Lt.* 1/7/60) 21/11/56

†O'Neill, W. S. 7/5/64

†Mowat, R. B. 22/10/64

MERIONETH AND MONTGOMERY

County Cadet Commandant

Nanney-Wynn, E. R., *D.L.* (*A/Lt.-Col.*)

Lieutenants.

Jones, W. J. (*A/Maj.* 30/4/65) 27/5/47

Lumsden, W. J. (*A/Maj.* 23/9/58) 17/12/47

Williams, H. H. (*A/Capt.* 1/4/64) 11/4/52

Lloyd, D. S. (*A/Capt.* 2/10/60) 22/6/54

øCrabtree, W. P. E. (*A/Capt.* 19/6/62) 29/3/56

Vaughan, C. C. (*A/Capt.* 30/4/65) 18/5/56

Rowlands, C. B. 4/3/60

Williams, J. D. 28/6/64

Nanney-Wynn, E. R., *D.L.* (*A/Lt.-Col.* 3/2/65) 7/1/65

Neville, E. 12/4/65

2nd Lieutenant.

†Griffiths, R. 6/8/64

MIDDLESEX

County Cadet Commandant.

Brotherton, I. D. (*A/Col.*)

Lieutenants.

Humphreys, A. W. (*A/Capt.* 1/10/53) 19/3/47

Jones, A. T., *M.B.E.*, *T.D.* (j.s.c.) (*A/Maj.* 3/12/47) 3/12/47

Dudley, R. (*A/Capt.* 2/12/51) 12/5/49

øBoga, H. T., *M.B.E.* (*A/Lt.-Col.* 15/7/53) 27/11/49

Hall, I. P. (*A/Maj.* 1/4/63) 1/4/50

McNab, J. M. (*A/Capt.* 20/11/53) 28/2/52

Watkins, E. (*A/Capt.* 1/1/65) 22/2/53

Lardner, O. H. (*A/Maj.* 1/4/63) 14/3/56

Kew, R. 14/5/56

MIDDLESEX—*contd.*

Lieutenants—contd.

Williams, V. D. (*A/Capt.* 9/12/60) 13/1/57

Keeton, G. E. (*A/Capt.* 1/8/63) 7/3/57

Canning, G. W. (*A/Maj.* 1/7/65) 19/11/57

Smith, R. W. J. 16/7/58

Pinnock, A. G. 4/9/58

Menday, S. R. 11/2/59

Jeffrey, K. J. (*A/Capt.* 1/8/63) 22/9/59

Weeks, R. W. (*A/Maj.* 1/4/63) 29/12/59

Hannaford, D. E. 1/1/60

Harper, D. R. S. 12/2/60

Rayner, R. A. 13/6/61

Sullivan, J. 21/4/62

Friedman, D. 25/10/63

Winter, R. A. 25/10/63

Gross, D. S. 25/10/63

Tadman, P. C. 19/11/63

Venning, J. R. 25/2/64

Evans, J. K. (*A/Capt.* 28/5/65) 4/7/64

Croucher, E. A. G. 15/7/64

Myers, E. H. 18/5/65

Waugh, J. E. 2/7/65

Kirby, N. R. 2/7/65

Brotherton, I. D. (*A/Col.* 1/10/65) 1/10/65

Noller, W. H. 2/7/65

Pickford, T. E. 21/11/65

2nd Lieutenants.

Bridge, C. D. 10/12/64

†Mallaber, E. A. 10/12/64

†Le Fleming Shepherd, J. G. 10/12/64

Choppin, J. L. 11/12/64

†Brett, K. 18/5/65

†McManus, A. G. 7/12/65

†Booth, P. G. 7/12/65

Digitized by Google

MONMOUTH

County Cadet Commandant.

Evill, T. H., *C.B.E.*, *D.S.O.* (*A/Col.*)

Lieutenants.

Sheen, F. D. (*A/Maj.* 10/2/60) 23/3/45
James, G. T. W. (*A/Capt.* 1/12/48) 18/9/51
Clark, C. (*A/Maj.* 25/5/56) 18/9/51
Clifford, C. (*A/Capt.* 21/7/54) 7/5/52
øBennett, H. R. C. (*A/Maj.* 31/10/58) 26/1/53
Probert, D. J. (*A/Maj.* 16/11/64) 16/5/53
Lloyd, D. E. (*A/Capt.* 6/4/60) 20/12/55
Durkin, J. D. (*A/Capt.* 31/10/58) 25/5/56
Rice, C. A., *M.B.E.* (*A/Lt.-Col.* 14/1/59) 5/6/58
Calder, W. E. E. B. (*A/Capt.* 21/3/61) 1/2/60
Masterton, W. W. D. (*A/Capt.* 21/3/61) 1/2/60
Morgan, J. E. (*A/Capt.* 21/3/61) 1/2/60
Lucas, R. B. (*A/Capt.* 21/3/61) 1/4/60
Hayes, M. (*A/Capt.* 13/1/64) 2/12/60
Williams, A. N. 30/12/61
Knight, G. M. 16/5/62
Williams, G. W. 22/7/62
Taylor, J. A. H. 21/11/62
Mead, P. J. 21/3/63
Hill, B. J. 21/3/63
McBurney, D. A. 22/7/63
Starling, C. J. 22/7/63
Williams, C. J. 28/2/64
Bennett, C. 3/5/64
Giles, K. B. 24/5/64
Chamberlain, A. J. 24/8/64
Evill, T. H., *C.B.E.*, *D.S.O.* (*A/Col.* 1/1/65) 27/11/64
Rogers, W. D. 29/1/65
Davidson, H. R. 29/1/65
Scott, P. D. 29/1/65
Hughes, J. M. 29/1/65
Burge, N. D. 20/7/65
Nicholas, G. F. 20/7/65
Lane, C. E. 20/7/65
Jones, E. T. 18/1/66

2nd Lieutenants.

†Burden, J. L. 18/1/64
†Jones, M. 29/7/64
†Vaughan, C. B. 29/7/64
†Bennett, B. 7/4/65
†Gore-Rowe, C. Q. 7/4/65
†Pennell, W. G. 7/4/65
†Clifford, C. J. 10/6/65
†Jones, I. J. 10/6/65

NORFOLK

County Cadet Commandant.

øAtkinson, F. C. (*A/Col.*)

Lieutenants.

Jonas, E. R. 1/2/49
Smith, W. G. (*A/Capt.* 4/10/48) 8/9/51
Humphrey, R. F., *T.D.* (*A/Lt.-Col.* 25/7/53) 8/1/52
Hawes, K. W. (*A/Capt.* 1/5/46) 28/3/52
Findlow, P. (*A/Maj.* 16/6/59) 18/4/52
Pye, R. G. (*A/Capt.* 1/4/63) 1/12/52
Elphick, L. T. V. (*A/Capt.* 1/4/63) 20/10/55
Archdale, C. L. (*A/Maj.* 1/2/56) 28/11/55
Nobbs, H. E. (*A/Capt* 31/3/59) 4/10/57
Nelson, W. (*A/Capt.* 1/1/61) 14/11/57
Braithwaite, M. R. (*A/Maj.* 21/7/58) 21/7/58
Race, J. H. (*A/Capt.* 1/2/59) 8/9/58
øCadman, J. (*A/Capt.* 31/12/58) 31/10/58
Haynes, K. G. S. 21/3/60
øButton, R. E. L. (*A/Capt.* 1/6/62) 5/7/60
øFerrier, R. A. P. G. (*A/Maj.* 17/6/61) 30/1/61
øMunro, J. S. T. 18/4/61
øAtkinson, F. C. (*A/Col.* 8/3/65) 9/6/61
Quick, W. C. (*A/Capt.* 23/7/63) 30/11/61
Whinton, W. G. Q. 21/3/62
Limmer, S. E. 21/3/62
Bristow, G. J. T. 21/3/62
Eade, H. R. 6/7/62
Amys, P. B. 6/7/62
Borley, K. C. 10/7/62
Morris, P. E. (*A/Capt.* 1/4/63) 7/9/62

NORFOLK—*contd.*

Lieutenants—contd.

Edwards, I. J., *D.F.M.* 27/11/62
Sigston, E. G. 11/4/63
Mason, G. 5/5/63
Page, T. J. 22/8/63
Booth, H. C. (*A/Capt.* 4/7/64) 4/7/64
Irwin, J. 25/10/64
øSutton, J. H. T. (*A/Maj.* 1/4/65) 3/2/65
Ransome, M. W. 31/5/65
Hardy, G. S. 13/6/65
Newnes, D. R. 14/6/65

2nd Lieutenants.

Blades, W. L. 12/12/56
†Knight, H. R. 4/7/64
†Rudd, D. P. 1/7/65
†Baxter, G. C. 1/7/65
†Fox, J. M. 3/7/65

NORTHERN COUNTIES

(Caithness, Inverness, Moray, Nairn, Ross and Cromarty and Sutherland.)

County Cadet Commandants.

Hildreth, H. R., *M.B.E.* (*A/Maj.*)
øMaclagan, R. D., *M.C.* (*A/Col.*)

Lieutenants.

Gibbard, G. E. (*A/Capt.* 14/2/52) 25/5/46
Hildreth, H. R., *M.B.E.* (*A/Maj.* 28/4/60) 20/1/47
Forsyth, H. J. (*A/Maj.* 1/10/65) 3/12/47
øMacAulay, J. (*A/Maj.* 1/3/60) 14/6/49
MacLean, M. (*A/Maj.* 1/2/65) 30/5/50
Sutherland, W. D. (*A/Capt.* 24/2/64) 18/3/51
Morrison, F. M. (*A/Capt.* 1/5/61) 10/8/52
Durrand, G. (*A/Capt.* 1/5/59) 25/8/52
Henderson, J. B. (*A/Capt.* 1/4/62) 16/6/53

Digitized by Google

NORTHERN COUNTIES—*contd.*

Lieutenants—contd.

Macvicar, H. W. (*A/Maj.* 1/2/63) 1/6/54

Harrison, J. B. (*A/Maj.* 1/9/60) 17/6/54

Sellar, R. J. P. (*A/Capt.* 14/9/59) 15/10/56

Smart, L. M. (*A/Maj.* 2/12/63) 16/6/58

MacLean, K. F. 11/11/60

Kelley, P. D., *M.M.* (*A/Capt.* 1/6/61) 2/2/61

Fraser, I. R. (*A/Capt.* 1/2/63) 1/4/61

MacKnight, A. T. (*A/Capt.* 1/3/62) 17/6/61

øMaclagan, R. D., *M.C.* (*A/Col.* 31/3/62) 31/3/62

øBrocklehurst, A., *T.D.* 15/4/63

MacDonald, D. MacP., *T.D.* (*A/Maj.* 11/6/63) 11/6/63

Willetts, J. R. 6/10/63

Scobie, I. de C. M. 15/12/63

Baillie, D. S. McM. H. 20/5/64

Wingate, J. 28/5/64

Donnelly, J. (*A/Capt.* 1/2/65) 28/6/64

Mackenzie, N. J. 12/7/64

Walker, J. A. P. (*A/Capt.* 1/5/65) 10/8/64

Campbell, A. 10/11/64

Mackay, J. Mac.L., *T.D.* (*A/Maj.* 1/2/65) 30/11/64

Macpherson, J. A. 28/3/65

Baird, G. A. E. 26/11/65

2nd Lieutenants.

†McMillan, J. J. 5/7/62

†MacLennan, F. 10/8/62

†Mackinnon, N. J. 8/3/63

†Watson, *Rev.* A. V. P. 16/4/64

†Forsyth, J. D. 16/4/64

†Alexander, D. A. 16/4/64

†Palmer, C. A. 16/4/64

†Mackenzie, J. A. 24/6/65

†Fowler, W. G. 8/7/65

†McLean, D. G. 2/11/65

†Hogan, J. W. 30/11/65

†Grigor, J. W. 8/12/65

NORTHUMBERLAND

County Cadet Commandant.

øBransom, H. I., *C.B.*, *D.S.O.*, *T.D* (*A/Col.*) (*Hon. Col. R.A.* (*T.A.*)

Lieutenants.

Parker, J. W. (*A/Capt.* 14/5/46) 25/11/44

Millican, F. (*A/Maj.* 30/6/53) 15/7/48

Smith, E. (*A/Lt.-Col.* 7/3/63) 1/4/50

McCall, J. (*A/Capt.* 1/5/48) 1/4/50

Shipley, T. S. (*A/Capt.* 5/4/48) 1/4/50

Brooks, D. (*A/Capt.* 2/10/59) 12/6/51

Macdonald, N. L. (*A/Capt.* 27/6/56) 8/8/51

øGordon-Russell, G. D. (*A/Capt* 1/9/53) 3/11/51

Quinn, J. T. T. (*A/Capt.* 1/9/55) 2/6/52

Ardern, D. H. 26/5/53

Dyne, G. (*A/Capt.* 15/8/49) 29/11/54

Wilshaw, J. (*A/Maj.* 1/1/56) 29/11/54

Bransom, H. I., *C.B.*, *D.S.O.*, *T.D.* (*A/Col.* 2/1/58) 2/1/58

Smith, F. F. (*A/Lt.-Col.* 20/7/62) 20/5/58

Aldcroft, R. (*A/Capt.* 15/11/60) 29/5/58

Bishop, A. J. (*A/Capt.* 1/6/62) 11/7/58

Noble, I. C. (*A/Capt.* 29/1/63) 13/4/60

King, J. W. 15/11/60

Hall, J. W. (*A/Capt.* 1/6/65) 15/11/60

Spears, A. R. (*A/Capt.* 18/2/63) 1/2/61

Watson, H. M. F. 5/3/61

Phillipson, G. H. 1/5/61

McEvoy, W. 9/12/61

Potts, N. 18/12/61

NORTHUMBERLAND—*contd.*

Lieutenants—contd.

Mackenzie, D. A. 18/12/61

Defty, J. H. (*A/Capt.* 19/9/63) 30/12/61

Donald, G. A. M. 27/6/63

Weir, A. (*A/Capt.* 1/7/65) 28/1/64

Gerrish, M. H. 13/2/64

Cooper, J. H. 13/2/64

Wear, T. T. 13/2/64

Naddell, L. 17/5/64

Lamb, K. 27/6/64

Johnson, W. J. 28/6/64

Heawood, R. B. 31/8/64

Green, D. H. (*A/Capt.* 1/4/65) 27/11/64

Middleton, N. 27/11/64

Worrall, H. T. 27/11/64

Crossley, J. 30/11/64

Patterson, W. O. F. (*A/Capt.* 1/7/65) 21/6/65

Wilson, J. B. 15/10/65

Crawford, J. 31/10/65

Main, R. F. McI. 22/11/65

Surtees, W. F., *O.B.E.*, *T.D.* 3/1/66

2nd Lieutenants.

Potts, A. W. (*A/Maj.* 1/2/47) 8/6/43

Rossman, G. C. (*A/Capt.* 4/3/55) 4/4/51

Anness, A. W. (*A/Maj.* 24/9/60) 11/3/53

†Booth, A. 14/12/62

†Landreth, G. 15/10/63

†Symonds, A. 28/1/64

†Bell, J. F. 28/1/64

†Friberg, H. 28/1/64

†Twist, J. 28/1/64

†Dixon, A. L. I. 15/12/64

†Scott, J., *B.E.M.* 15/12/64

†Harrison, T. F. 15/12/64

†Nesbitt, J. W. 24/7/65

†Chandler, T. 24/7/65

Richie, D. W. 24/7/65

†Dotchin, T. S. C. 24/9/65

†Chapman, M. R. J. 24/9/65

NOTTINGHAM

County Cadet Commandant.

Vallance, J. N., *O.B.E.*, *T.D.* (*A/Col.*)

Lieutenants.

Hollinshead, H. (*A/Lt.-Col.* 1/10/61) 25/5/44

øGostelow, J. (*A/Maj.* 20/12/62) 1/5/48

Raftevold, A. E. (*A/Capt.* 17/2/48) 1/4/50

Fox, J. F. (*A/Capt.* 1/2/60) 8/11/50

Higton, D. R. 12/1/54

Digitized by Google

NOTTINGHAM—*contd.*

Lieutenants—contd.

Silveston, D. C. H. (*A/Maj.* 30/9/62) 19/8/54
Marshall, S. (*A/Capt.* 21/2/62) 29/3/57
Holmes, H. W. J. (*A/Capt.* 15/2/62) 7/7/58
Skinner, E. M. (*A/Capt.* 8/7/58) 8/7/58
Woodward, C. W. (*A/Capt.* 9/1/63) 10/7/58
Bird, A. (*A/Capt.* 1/6/65) 25/7/58
Vallance, J. N., *O.B.E.*, *T.D.* (*A/Col.* 12/1/59) 12/1/59
Bishop, R. (*A/Maj.* 28/4/59) 28/4/59
Holden, E. (*A/Capt.* 1/5/62) 27/10/59
Dobb, R. 27/10/59
Woodward, L. E. 27/10/59
White, D. R. L. (*A/Capt.* 1/4/64) 17/4/60
Nicholson, J. E. (*A/Capt.* 1/6/65) 14/3/61
øNoble, H. (*A/Maj.* 26/4/61) 26/4/61
øPetty, R. W., *D.F.C.* 28/6/62
Fenton, D. D. V. 18/9/62
Oldfield, F. (*A/Capt.* 12/4/63) 11/4/63
Pipe, N. A. 21/10/63
Young, B. C. 8/11/63
Mould, R. 14/11/63
Daniel, J. 6/12/63
Kilminster C. W. 13/12/63
Miller, E. R. McV., *T.D.* (*A/Maj.* 20/1/64) 20/1/64
Clements, R. J., *T.D.* (*A/Capt.* 11/5/64) 11/5/64
Lloyd, W. A. 5/7/64
Witts, E. M. 29/9/64
Shore, D. 31/7/65
Miskelly, G. 17/12/65
Berry, R. E. 17/12/65
Holt, J. 17/12/65
Godber, W. K. 17/12/65

2nd Lieutenants

Ward, R. A. (*A/Maj.* 1/4/59) 8/11/45
†Sewell, J. J. 29/7/64
†Kirk, C. H. 29/7/64
†Baines, B. F. 5/1/65

ORKNEY

County Cadet Commandant.

øRouse, G. V. (*A/Col.*)

Lieutenants.

Scott, J. 7/9/59
øFleming, J. I. H. (*A/Capt.* 31/5/61) 31/5/61
øRouse, G. V. (*A/Col.* 28/2/62) 28/2/62
Flett, C. R. S. 15/11/64

2nd Lieutenants.

†Macgregor, W. A. 23/4/65
†Shearer, S. 23/4/65

OXFORD

County Cadet Commandant.

Goldie, H. D. B., *O.B.E.*, *M.C.* *D.L.* (*A/Col.*)

Lieutenants.

Pettitt, W., *B.E.M.* (*A/Maj.* 3/10/60) 21/7/46
Carrington, J. (*A/Maj.* 15/8/58) 18/9/47
Hanks, R. C. (*A/Capt.* 1/4/58) 22/6/49
Florey, R. R. A. (*A/Capt.* 5/10/62) 1/4/50
Atkinson, T., *M.B.E.* (*A/Capt.* 1/4/58) 11/6/56
Goldie, H. D. B., *O.B.E.*, *M.C.*, *D.L.* (*A/Col.* 31/10/57) 31/10/56
Green, R. C. E. (*A/Maj.* 4/5/62) 24/6/57
Owen, R. J. 28/11/57
Davis, C. I. (*A/Capt.* 16/10/64) 1/9/59
Parker, F. J. 1/6/60
Newell, H. W. (*A/Capt.* 21/5/63) 30/3/61
øWelsh, D. F. K. 30/5/61
Cook, A. L. 9/2/62
Cox, M. 28/10/62
Coates, J. 27/1/63
Matthews, P. G. (*A/Capt.* 1/6/64) 19/5/63
Flick, P. 22/9/63
Manners, M. F. J. 20/11/63
Burnside, W. R. 21/11/63
øCave, H. F. C. (*A/Maj.* 15/1/64) 15/1/64
Baxter, E. D. 22/5/64
Belcher, K. J. 6/3/65
Heritage, J. R. 12/6/65
Fosker, A. L. 10/7/65
Wood, M. C. 8/1/66

2nd Lieutenants.

†Rose, J. H. 13/5/65
†Whawell, H. 13/5/65
†Rabin, W. F. 22/7/65

PEMBROKE

County Cadet Commandant.

øGreen, J. F., *T.D.* (*A/Lt.-Col.*)

Lieutenants.

Morgan, A. F. (*A/Maj.* 1/10/64) 13/2/46
Evans, J. H. S. (*A/Capt.* 8/6/51) 8/6/54
Evans, J. E. R. 20/7/61
øGreen, J. F., *T.D.* (*A/Lt.-Col.* 2/4/62) 2/4/62
Speedy, W. J. Y. (*A/Capt.* 9/2/63) 9/2/63
Hardwicke, J. B. 15/9/63
Joyce, D. H. J. 15/9/63
Nicholas, N. W. 21/8/64

2nd Lieutenants.

†Thomas, P. J. 23/5/64
†George, W. D. 29/7/65

PERTH

County Cadet Commandant.

øRowan-Hamilton, A. D., *M.C.*, *p.s.c.* (*A/Lt.-Col.*)

Lieutenants.

Moore, W. (*A/Maj.* 28/8/64) 29/3/51
Shanks, R. W. (*A/Capt.* 12/12/62) 12/5/56
Reid, G. (*A/Capt.* 18/10/61) 4/1/59
Ewan, J. D. (*A/Capt.* 12/12/62) 30/6/59
Macaulay, C. McN. (*A/Maj.* 18/10/61) 1/7/59
øRowan-Hamilton, A. D., *M.C.*, *p.s.c.* (*A/Lt.-Col.* 6/4/60) 6/4/60
Hume, M. (*A/Maj.* 16/12/64) 18/5/60
Bodell, A. De V. (*A/Capt.* 10/5/64) 15/3/61
Williams, I. T. 18/10/61
Gourlay, T. N. 24/11/61
Finlay, J. G. 19/10/63
Henderson, J. G., *T.D.* (*A/Maj.* 4/2/64) 6/2/64
Melville, A. G. (*A/Capt.* 27/8/64) 30/5/64
Forbes, T. A. (*A/Capt.* 7/9/65) 28/11/64

2nd Lieutenants.

†Allan, J. 25/4/64
†Ogilvie, J. 25/4/64
†MacEwan, I. D. 10/6/64
†Johnston, J. 8/12/64
†Elliot, J. M. 8/12/64
†Mackay, D. J. 15/4/65
†Watt, J. 15/4/65
†Telford, D. W. 22/5/65
†Robertson, G. E. 20/11/65

Digitized by Google

RADNOR

County Cadet Commandant.

Friell, W. F. B., *T.D.* (*A/Maj.*)

Lieutenants.

Outram, J. K. (*A/Capt.* 1/7/64) 19/9/56

Black, H. R. 17/6/64

Friell, W. F. B., *T.D.* (*A/Maj.* 19/11/65) 19/11/65

RENFREW & BUTE

County Cadet Commandant.

Emslie, B. D. D., *T.D.* (*A/Lt.-Col.*)

Lieutenants.

Miller, A. F. (*A/Capt.* 1/1/55) 2/9/46

Hutton, A. G. (*A/Capt.* 1/8/56) 17/11/50

Baird, H. A. (*A/Capt.* 2/1/47) 23/11/50

Kerr, S. S. (*A/Capt.* 1/1/52) 27/7/51

Williamson, H. (*A/Maj.* 1/6/63) 30/7/51

Stewart, P. D. 7/3/56

McDiarmid, A. (*A/Capt.* 1/2/60) 1/4/56

James, A. C., *M.B.E.* (*A/Lt.-Col.* 22/7/64) 30/9/59

McAllister, J. 9/5/60

Wilson, W. 1/9/60

Sutherland, J. O. (*A/Capt.* 21/3/61) 1/9/60

Smith, A. M. (*A/Capt.* 10/12/64) 1/9/60

Orr, W. (*A/Maj.* 10/12/64) 1/11/61

Granger, J. 21/6/62

McConnachie, W. T. (*A/Capt.* 1/7/64) 15/7/62

Dickson, F. J. (*A/Capt.* 24/7/64) 12/4/63

Gallacher, J. 12/4/63

Potter, R. B. (*A/Capt.* 13/6/63) 13/6/63

Pinkerton, J. T. 18/8/63

Davies, M. 25/1/64

Emslie, B. D. D., *T.D.* (*A/Lt.-Col.* 21/11/64) 7/4/64

Campbell, J. 14/6/64

Watson, D. H. 7/8/65

Graham, D. I. 20/11/65

RENFREW & BUTE—*contd.*

2nd Lieutenants.

†Airkenhead, P. W. (*A/Lt.* 1/11/63) 23/8/63

†Fraser, A. 6/11/64

†Hayes, S. C. 6/11/64

†Campbell, I. M. 3/12/65

ROXBURGH BERWICK AND SELKIRK

County Cadet Commandant.

Swan, W. B., *T.D.*, *D.L.* (*A/Lt.-Col.*)

Lieutenants.

Ferguson, D. H. 18/10/53

Morrison, *Rev.* A. S., *M.A.* (*A/Capt.* 15/10/57) 15/10/57

Clark, D. W. 15/9/59

Christie, J. W. (*A/Capt.* 1/1/64) 18/6/60

McLeod, E. 1/12/60

øHogg, D. O., *O.B.E.*, *M.C.*, *T.D.*, *A.D.C.* (*A/Maj.* 6/3/62) 6/3/62

Lowis, J. W. A. (*A/Maj.* 1/7/62) 20/3/62

Gregory, A. 6/10/63

Stuart, M. M. 19/2/65

Jackson, G. 9/5/65

2nd Lieutenants.

†Burns, G. F. 20/1/65

†Bruce, J. J. 21/1/65

†McLean, S. C. 21/1/65

Attached Officer (serving in the rank of Lieutenant).

Swan, W. B., *T.D.*, *D.L.* (*A/Lt.-Col.* 1/8/52) 20/1/47

SCOTTISH NORTH EASTERN AREA

Aberdeen, City of Aberdeen, Banff and Kincardine.

County Cadet Commandant.

Macdonald, A. W., *M.C.*, *T.D.* (*A/Lt.-Col.*)

Lieutenants.

Wallace, J. (*A/Capt.* 30/7/60) 14/7/50

Officer, W. C. (*A/Capt.* 11/1/63) 6/5/51

Nicholson, A. M. (*A/Capt.* 1/12/56) 19/5/52

Black, W. S. (*A/Capt.* 1/4/63) 23/2/54

Gray, N. R. (*A/Maj.* 1/1/65) 5/4/55

SCOTTISH NORTH EASTERN AREA—*continued*

Lieutenants—contd.

Legge, J. (*A/Capt.* 21/9/64) 28/8/56

øCutland, J. R. (*A/Maj.* 1/6/58) 3/10/56

Muckart, A. M. (*A/Capt.* 1/7/62) 9/1/59

Wilson, W. A. (*A/Capt.* 1/10/62) 12/4/59

øMott, F. V. D. (*A/Maj.* 1/7/59) 1/7/59

Marr, G. McI. (*A/Capt.* 14/2/65) 30/7/60

Taylor, A. 8/7/61

Mair, P. D. 20/11/61

Clarke, H. W. 11/2/62

øMichie, G. E. (*A/Maj.* 1/4/62) 1/4/62

Symons, R. J. 23/5/62

Strachan, W. B. (*A/Capt.* 1/4/64) 10/2/63

Comrie, A. H. 10/2/63

Smith, W. S., *O.B.E.*, *M.C.* (*A/Maj.* 14/9/63) 14/9/63

Moonie, J. H., *M.M.*, *T.D.* (*A/Lt.-Col.* 22/9/63) 22/9/63

Macdonald, A. W., *M.C.*, *T.D.* (*A/Lt.-Col.* 2/10/63) 30/9/63

Henderson, A. G. 16/11/63

Allen, W. 15/3/64

Sutherland, J., *T.D.* 15/4/64

øIrvine, N. C. 25/4/64

Pickthall, R. B. 26/9/64

Elrick, A. R. 25/10/64

Kyles, J., *T.D.* (*A/Maj.* 31/10/64) 31/10/64

Bryson, A. 22/11/64

Dawson, P. 22/11/64

Johnstone, J. A. 28/4/65

Sim, C. 18/7/65

Chalmers, W. J. 3/2/66

2nd Lieutenants.

†Johnston, J. I. 15/9/62

†Stott, W. K. W. 3/2/64

Thain, W. 3/2/64

†Watson, P. J. 25/4/64

†Brown, A. C. 26/9/64

†Lowdon, J. B. 27/3/65

†Sainsbury, A. 11/12/65

†Sinclair, W. J. 11/12/65

Digitized by Google

SHROPSHIRE

County Cadet Commandant.

Beath, D. I. L., *T.D.* (*A/Col.*)

Lieutenants.

Woods, F. T. (*A/Maj.* 1/4/58) 1/4/50
Basnett, E. F. (*A/Capt.* 18/10/63) 18/4/52
øHarding, D. G. (*A/Capt.* 1/7/65) 28/7/55
Beath, D. I. L., *T.D.* (*A/Col.* 27/5/60) 30/1/56
Blackmore, C. R. (*A/Maj.* 1/7/65) 26/5/56
Clarke, F. L. 15/5/57
Williams, F. J. (*A/Capt.* 8/4/63) 5/7/57
Shaw, C. W. (*A/Capt.* 1/4/58) 3/1/58
øClarke, M. G. (*A/Maj.* 27/5/60) 2/2/59
Gittins, A. W. (*A/Capt.* 12/9/61) 10/5/59
Miles, W. F. R. (*A/Capt.* 12/9/61) 22/4/60
Barnes, H. R. 23/5/60
Walton, L. (*A/Capt.* 19/5/61) 9/4/61
Charlton, E. A. (*A/Maj.* 12/9/61) 18/6/61
Brown, G. E. 27/1/63
Bates, G. W. (*A/Capt.* 27/11/63) 6/4/63
James, P. F. 12/2/64
Bromley, G. A. 17/2/64
Livett, C. R. J. 6/3/64
Baker, F. J. 27/1/65
Woodfine, W. R. 20/6/65
Aston, T. P. 13/8/65

2nd Lieutenants.

†Muller, G. M. 2/8/63
†Webb, J. P. 13/5/64
†Jenkins, D. W. 1/1/65
†Hassall, A. J. 13/1/65
†Lincoln, D. R. 13/1/65
†Cameron, D. 23/2/65
†Wareham, J. J. 17/6/65
†Whitehouse, M. G. 17/6/65
†Smith, P. J. D. 17/6/65
†Fox, M. 17/6/65

SOMERSET

County Cadet Commandant.

øFarrington, *Sir* Henry F. C., *Bt.* (*A/Col.*)

Lieutenants.

Holroyd, A. B. (*A/Capt.* 3/2/61) 23/4/46
øHookway, J. D. (*A/Capt.* 14/9/62) 21/6/50
Rallison, N. E. (*A/Capt.* 1/4/58) 12/8/50
Baker, G. F. 22/9/50
Maine, R. A. H. 19/9/51
Vince, D. R. (*A/Capt.* 3/7/59) 30/3/52
Burtt, S. (*A/Capt.* 22/2/61) 13/3/53
Quick, G. F. (*A/Maj.* 14/3/62) 26/3/53
Shipp, E. J. (*A/Capt.* 19/6/63) 12/7/54
Langworthy, K. J. (*A/Capt.* 1/4/58) 27/7/56
Emery, E. R. (*A/Capt.* 25/7/61) 24/1/58
Middleton, J. W. (*A/Lt.-Col.* 8/3/60) 10/6/58
Harvey, D. K. 26/9/59
Pedder, D. (*A/Capt.* 8/11/61) 21/1/60
Godwin, W. C. (*A/Capt.* 1/10/62) 22/2/60
øFarrington, *Sir* Henry F. C., *Bt.* (*A/Col.* 1/4/62) 22/7/60
øBulbeck, L. I. (*A/Capt.* 10/2/64) 8/7/61
Huxtable, A. J. (*A/Capt.* 10/2/64) 8/7/61
Cole, G. A. 8/9/61
Walker, H. C. (*A/Capt.* 10/10/62) 30/9/61
øGeorge, D. H., *T.D.* 4/7/62
Brown, D. H. (*A/Capt.* 10/2/64) 27/7/62
Vowles, R. F. (*A/Capt.* 10/2/64) 27/7/62
Asprey, J. K. 27/7/62
Lewis, L. 14/10/62
McArthur, M. V. (*A/Lt.-Col.* 16/2/65) 31/10/62
Carter, S. J. 22/11/62
Ruttledge, A. Le G. 6/12/63
Withers, B. S. F. 31/1/64
Dicker, C. B. 31/1/64
Phillips, R. D. 31/1/64
Ody, W. H. M. 14/7/64
Norris, D. J. 17/10/64
Salaman, R. O. M. 22/11/64
Matthews, N. F. C. 22/11/64
Walters, M. W. M. 27/11/64
Shaw, H. M. 2/4/65
Dixon, A. C. 2/4/65
Goodlife, M. S. 9/5/65
Gill, F. H. R. 9/5/65
Follett, A. H. 17/1/66
Joyes, H. S. 17/1/66

SOMERSET—*contd.*

2nd Lieutenants.

Powell, L. S. (*A/Capt.* 3/6/46) 3/6/46
†Shaw, C. R. G. (*A/Lt.* 1/10/62) 15/9/61
†Adams, J. 2/4/63
†Seaton, A. H. 15/7/64
†Millican, O. R. 15/7/64
†Pound, J. A. 15/7/64
†Hanshaw, C. J. 15/7/64
†Millard, J. 3/3/65
†Brown, S. E. 27/8/65

Attached Officer (serving in the rank of Lieutenant.)

Brown, D. S. (*Capt. T.A. Res.*) (*A/Maj.* 15/5/65) 13/7/59

STAFFORD

County Cadet Commandant.

Caswill, H. W. J., *M.B.E.*, *E.R.D.*, *D.L.* (*A/Lt.-Col.*)

Medical Officer (with rank of Lieutenant).

Paling, L. B. (*A/Maj.* 1/4/45) 3/3/45

Lieutenants.

øDoley, D. W. (*A/Capt.* 22/7/60) 3/7/48
Turner, H. N. (*A/Capt.* 29/4/50) 8/11/48
Caswill, H. W. J., *M.B.E.*, *E.R.D.*, *D.L.* (*A/Lt.-Col.* 16/6/59) 9/1/49
Fowles, A. (*A/Capt.* 1/5/49) 15/9/49
Roberts, G. T. (*A/Capt.* 1/2/50) 1/4/50
Leach, F. B. (*A/Capt.* 1/10/54) 12/7/50
Humphreys, J. K. (*A/Capt.* 4/11/52) 13/11/50
Perkins J. D. 13/10/51
Skermer, H. 19/11/51
Morris, R. W. J. (*A/Maj.* 27/7/55) 1/12/52
øMorris, E. B. 13/10/53
øLancaster, J. S. (*A/Maj.* 1/4/58) 29/3/55
Morley, R. G. (*A/Maj.* 1/2/63) 4/5/56

Digitized by Google

STAFFORD—*contd.*

Lieutenants—contd.

Jones, A. G. (*A/Capt.* 1/7/61) 28/1/59
Bailey, H. W. (*A/Maj.* 22/10/59) 21/10/59
Proctor, T. 16/5/60
Sharkey, D. F. (*A/Capt.* 1/12/63) 21/6/60
Carter, E. D. (*A/Capt.* 3/4/63) 23/4/61
Peaple, A. G. H. 1/7/61
Stoddard, R. W. 31/12/61
Slater, R. E. (*A/Capt* 2/4/63) 9/2/62
Watkins, J. G. 24/5/62
Tyler, J. K. 22/7/62
Powell, C. W. 15/10/62
Loynes, R. H. 15/10/62
Eccles, A. J. 16/5/63
Hazlehurst, J. 9/6/63
Brentnall, A. J. (*A/Maj.* 1/12/65) 21/10/63
Bradbury, G. J. 7/3/64
King, J. L. 18/9/64
Jones, R. 18/9/64
Elwen, W. N. 18/9/64
Whitlam, E. W. 18/9/64
Playll, J. C. 3/12/64
Moore, J. (*A/Maj.* 8/2/65) 8/2/65
Hughes, D. C. 24/5/65
Barr, J. H. 10/10/65
Twist, D. G., *T.D.* (*A/Maj.* 1/1/66) 1/11/65
Harper, A. A. 1/12/65

2nd Lieutenants.

Griffiths, G. E (*A/Lt.* 12/3/54) 12/3/52
†Edge, E. 3/3/64
†Rowlinson, A. F. 3/3/64
†Glynn, J. 3/3/64
†Goode, T. E. 3/3/64
†Lavender, J. S. 3/3/64
†Dean, R. W. 7/3/64
†Brittain, A. 7/3/64
†Bowyer, J. G. 7/3/64
†Eccles, W. G. 3/12/64
†Sandham, E. 3/12/64
†Williams, J. R. 3/12/64
†Doorbar, W. N. A. 4/12/64

STIRLING

County Cadet Commandant.

Geddes, J., *M.B.E., T.D.* (*A/Lt.-Col.*)

Lieutenants.

McDonald, A., *M.B.E.* (*A/Maj.* 1/12/58) 27/10/43
Roseman, J. McA. 3/12/47
Geddes, J., *M.B.E., T.D.* (*A/Lt.-Col.* 1/12/58) 26/1/48
Sneddon, J. H. 1/2/53
Brown, D. R. C. (*A/Capt.* 23/6/55) 16/2/55
Fyfe, R. L. (*A/Capt.* 1/3/58) 25/6/57
Gibson, J. Y. 26/1/58
Moyes, R. C. 10/6/58
Anderson, H. R. L. (*A/Capt.* 1/9/61) 16/3/59
Sutherland, C. K. 17/9/59
Hay, D. E. 30/1/60
Murray, R. (*A/Capt.* 11/2/63) 11/2/62
Johnstone, D. C. M. 7/3/63
Shanks, A. S. 11/10/64
McGinlay, H. 13/12/64
Crawford, A. 10/1/65
Smith, C. T. 23/11/65

2nd Lieutenants

Kerr, P. D. (*A/Capt.* 1/9/61) 3/7/54
†Hamilton, W. N. 30/10/64
†Silcock, J. C. F. 30/10/64
†Miller, J. 5/5/65

SUFFOLK

County Cadet Commandant.

Chadd, G. V. N. (*A/Col.*)

Lieutenants.

Kay, S. A. (*A/Capt.* 1/4/61) 18/5/43
Neal, A. (*A Maj.* 1/7/61) 9/8/46
Oakes, E. F. G. (*A/Maj.* 1/4/61) 3/3/48
Chandler, A. S. (*A/Maj.* 28/4/55) 10/9/48
Tebboth, H. J. W. (*A/Maj.* 24/1/57) 12/10/49
Ellison, R. W. (*A/Capt.* 9/9/54) 16/6/50

SUFFOLK—*contd.*

Lieutenants—contd.

Mitchell, R. E. (*A/Capt.* 1/4/61) 2/2/51
Jones, L. H. (*A/Capt.* 1/3/52) 3/9/51
Hill, W. W. (*A/Capt.* 1/12/55) 29/3/53
Clarke, D. (*A/Capt.* 1/7/61) 5/9/53
Pope, R. H. 20/12/55
øHolden, D. J. (*A/Capt.* 13/5/65) 26/10/56
Wood, F. D. I. (*A/Maj.* 1/4/58) 13/1/58
Walton, R. M. (*A/Capt.* 1/7/62) 22/1/58
Chadd, G. V. N. (*A/Col.* 1/1/61) 6/2/58
Holland, D. C. (*A/Maj.* 1/10/62) 24/5/58
Pearse, C. W. B. 17/11/60
øPearce, A. W. 27/6/61
Shrimpton, M. R. 26/9/61
Mason, M. (*A/Capt.* 28/9/54) 14/1/62
Hopes, J. 7/3/63
Ravenshear, C. M. 14/3/63
Hanton, J. N. 3/8/63
Congdon, M. A. 8/9/63
Buckley, F. 21/10/63
Orwell, J. (*A/Maj.* 17/11/63) 17/11/63
Godefrey, J. McL. 7/7/64
Bennett, K. C. 9/8/64
Pearson, K. J. 9/8/64
Ellis, J. C. 9/8/64
Christy, J. S. 3/1/65
Bell, A. G. 5/8/65

2nd Lieutenants.

†Warnock, A. J. 1/7/63
†Hendry, T. N. 4/7/64
†Miller, D. W. 4/7/64
†Bevan, J. F 4/1/65
†Sadd, J. C. 10/4/65
†Hart, C. A. 24/6/65
†Jay, R. C. 25/9/65
†Moy, A. C. 25/9/65
†Harvey, J. A. 25/9/65

Digitized by Google

SURREY

County Cadet Commandant.

Billington, R. M., *T.D.* (*A/Col.*)

Lieutenants.

Wright, W. A., *M.B.E.* (*A/Capt.* 26/1/43) 20/1/43

Pounds, R. E. (*A/Maj.* 1/1/50) 1/11/43

Turner, B. E. B. (*A/Maj.* 1/10/65) 1/4/45

Patterson, J. H. 28/4/46

Butterfield, R. G. (*A/Maj.* 1/7/64) 15/6/46

Heathcote Hartop F. W. (*A/Capt.* 1/7/64) 21/11/47

Bowman, P. J. (*A/Capt.* 21/3/48) 9/1/48

Foster, M. C. (*A/Capt.* 26/1/53) 20/1/48

Hillier, E. J. (*A/Capt.* 1/2/59) 30/4/49

Maydwell, R. W. (*A/Capt.* 1/10/49) 22/5/49

East, J. H. 23/7/49

Spiers, L. F. (*A/Capt.* 1/11/51) 1/3/50

Rapley, I. J. (*A/Capt.* 8/11/63) 12/2/51

Haviland, W. R. A. (*A/Capt.* 1/4/52) 18/3/51

Barker, A. J., *M.B.E.* (*A/Maj.* 1/9/52) 25/4/51

øCane, G. McM. T. (*A/Capt.* 1/12/64) 11/12/51

Raven-Hill, L. I. (*A/Maj.* 1/4/61) 1/6/52

øCharman, C. W. (*A/Capt.* 1/1/54) 14/6/52

Raven-Hill, H. J. C. 24/4/53

øTodhunter, M. J. (*A/Capt.* 10/3/54) 5/2/54

Wilson, C. H. (*A/Capt.* 24/7/60) 15/4/54

Wells, C. F. 12/10/54

SURREY—*contd.*

Lieutenants—contd.

øSweasey, D. (*A/Capt.* 1/2/59) 23/10/55

Lenihan, E. L. W. 1/4/56

Bishop, L. H. S. (*A/Capt.* 1/4/60) 2/12/56

Maggs, K. G. (*A/Capt.* 16/5/60) 1/9/57

Newton, R. A. M. 16/11/58

Roebuck, R. P. P. 27/2/59

Russell, B. C. 7/5/59

Denny, P. E. 13/7/59

Reardon, R. J. (*A/Capt.* 8/11/60) 13/3/60

øGwatkin, G. W. S. (*A/Capt.* 15/1/65) 1/5/61

Willoughby, A. A. 7/5/61

Jarvis, R. N. 21/7/61

Blackford, R. B. 3/11/61

Burnett, W. C. (*A/Capt.* 8/3/65) 4/11/61

Page, F. B. 25/12/61

Nebel, R. O., *T.D.* (*A/Maj.* 1/10/64) 2/2/62

Rowland, C. J. (*A/Maj.* 30/3/62) 30/3/62

Kavanagh, J. J. 4/5/62

øBanfield, W. C. S. 3/7/62

Wilkinson, J. C. F. 7/10/62

Knowles, C. W. 7/10/62

Mair, F. J. M. 7/10/62

Buckley, M. J. 7/1/63

Russell, C. C. 9/6/63

O'Callaghan, K. M. 8/11/63

Easton, A. H. 14/11/63

Patchell, F. W. 25/11/63

Hunneyball, D. T. (*A/Capt.* 1/10/64) 23/3/64

Smith, J. W. 11/4/64

Dawes, C. 11/4/64

Billington, R. M., *T.D.* (*A/Col.* 16/9/64) 11/4/64

Anderson, H. S. 9/8/64

Rowberry, D. C. (*A/Capt.* 5/4/65) 4/11/64

Hale, K. A. 25/11/64

SURREY—*contd.*

Lieutenants—contd.

Rayner, A. J. (*A/Capt.* 5/4/65) 25/11/64

Grace, K. J., *M.C.*, *T.D.* (*A/Maj.* 1/10/65) 1/2/65

Rolfe, V. 30/5/65

Lown, A. S. 30/5/65

Harrison, T. W. 30/5/65

Church, A. M. 30/5/55

Hopper, J. A. 30/5/65

MaCaffery, P. J. 18/10/65

2nd Lieutenants.

Dickson, C. F. (*A/Lt. Col.* 1/10/65) 19/7/56

†Peirce, E. H. 24/3/64

†Ratcliffe, D. J. 24/3/64

†Dodd, A. W. 24/3/64

†Hogsden, D. E. 24/3/64

†Cameron, A. J. 24/3/64

†Harden, R. W. F. 24/3/64

†Roberts, A. S. 25/11/64

†Marsden, L. F. 25/11/64

Dewey, B. 25/11/64

†Secular, R. D. 27/1/65

†Grainger, J. S. 27/1/65

Attached Officers (serving in the rank of Lieutenants).

Hora, H. A., *T.D.* (*Lt. T.A. Res.*) (*A/Lt.-Col.* 1/10/65) 4/12/47

Wedderspoon, *Rev.* A. C., *M.A.* (*Chaplain 4th Class T.A. Res.*) 1/2/62

Digitized by Google

SUSSEX

County Cadet Commandant.

Foster, F. H., *D.S.O.*, *O.B.E.*, *T.D.* (*A/Col.*)

Lieutenants.

Hatherly, P. F. (*A/Maj.* 1/9/54) 25/5/44

Bannister, R. T. (*A/Capt.* 1/7/53) 17/7/46

Vidler, C. A., *M.B.E.* (*A/Maj.* 1/4/62) 23/11/50

Marchant, A. (*A/Maj.* 1/12/60) 1/2/51

Beattie, S. A. (*A/Capt.* 1/12/53) 19/3/51

Allen, R. C. E. (*A/Capt.* 1/10/56) 30/6/51

øBryant, K. (*A/Maj.* 5/12/60) 13/6/52

Wood, E. R. (*A/Maj.* 1/12/64) 2/8/53

øPelling, S. A. (*A/Capt.* 1/6/61) 11/9/56

Lane, F. C. 17/4/57

Freeman, F. H. (*A/Capt.* 1/6/61) 6/12/57

Taggart, I. D. F. 24/3/60

øLatham, M. A. P. 14/10/60

Berry, J. A. 28/4/61

Harmer, J. K. 28/4/61

Garside, T.J. 15/5/61

Foster, F. H., *D.S.O.*, *O.B.E.*, *T.D.* (*A/Col.* 7/2/62) 7/2/62

Ross, J. R. C. 10/2/62

Butt, L. G. (*A/Capt.* 1/11/64) 16/2/62

Hart, E. G. 24/2/62

Neves, D. A. 26/5/62

Bowser, G. C. M. 17/7/62

Brooker, V. A. 18/11/62

øRichardson, S. A. 27/6/63

Slark, C. H. 3/7/63

Saunders, D. C. 12/4/64

Ridgewell, A. F. 28/5/64

Shaughnessy, T. 23/6/64

Crowle, M. K. 21/9/64

Reeves, G. R. 15/11/64

Langridge, G. A. 25/11/64

Questier, D. A. 10/4/65

2nd Lieutenants.

Dobson, N. A. 7/1/53

World, A. S. 20/5/54

†Drower, R. A. 28/4/64

†Tuppen, P. J. C. 27/4/65

WARWICK

County Cadet Commandant.

Jones, G. P., *T.D.* (*A/Col.*)

Medical Officer with rank of Lieutenant.

Navin, W. (*A/Maj.* 1/6/52) 21/2/45

Lieutenants.

Hollier, H. A. (*A/Capt.* 2/2/59) 2/6/44

Burgum. J, (*A/Capt.* 1/10/53) 13/11/46

Cooper, W. E. (*A/Capt.* 30/1/48) 23/11/47

Markie, A. T. (*A/Lt.-Col.* 1/10/65) 3/8/48

Norton, K. A. (*A/Maj.* 1/8/55) 1/4/50

Ross, W. J. A. 25/11/50

Lee, C. G. (*A/Lt.-Col.* 1/5/61) 8/1/51

Hynett, E. E. (*A/Maj.* 1/10/61) 5/2/51

Carr, W. D. (*A/Maj.* 1/10/65) 8/2/51

Oakley, K. A. (*A/Capt.* 10/7/54) 1/12/51

Miles, A. I. (*A/Maj.* 5/8/58) 1/6/52

Cordon, N. P. (*A/Capt.* 1/12/55) 6/2/53

Shaw, T. E. (*A/Capt.* 1/4/57) 4/10/53

Ward, S. (*A/Capt.* 5/6/61) 27/1/54

Kirk, A. H. (*A/Capt.* 25/6/64) 30/11/55

øPorter, J. G. *A/Maj.* 1/4/65) 15/12/55

Montgomery, N. (*A/Capt.* 1/3/62) 17/5/57

øTrollope, C. F. A. 22/10/57

Kingsley-Taylor, R. (*A/Capt.* 1/6/61) 28/4/58

WARWICK—*contd.*

Lieutenants—contd.

Butterworth, E. N. (*A/Capt.* 1/10/65) 6/6/58

Pettigrew, R. F. 19/7/58

Annis, R. W. (*A/Capt.* 8/5/64) 9/1/59

Humphrey, A. R. 5/10/59

Leonard, B. A. 29/4/60

Airdrie, W. E. S. (*A/Capt.* 6/11/64) 31/10/60

Cryer, R. 3/11/60

Dewey, E. P. B. J., *T.D.* 22/3/61

Baldock, D. W. (*A/Capt.* 1/5/64) 18/9/61

Savage, S. N. 3/11/61

øGlendinning, K. 22/12/61

Wright, A. P. 21/1/62

Greenwood, P. B. 3/3/62

Franklin, D. G. P. 11/10/62

Walker, R. G. 11/10/62

Brown, B. C. 1/3/63

Scoble, J. M. 15/9/63

Hodgson, R.W.T. 3/5/64

Higgins, D. R. 7/2/65

Dale, L. R. 7/2/65

Turkeltob, A. 7/2/65

Peedle, B. J. 4/7/65

Brown, S. E. 21/1/66

Delves, E. J. 21/1/66

2nd Lieutenants.

McIntosh, P. J. (*A/Lt.* 1/5/58) 22/9/52

†Webber, H. E. 26/9/63

†Morton, H. E. 21/1/64

†McNab, J. H. 21/1/64

†Starkey, R. E. 21/1/64

†Smith,N. J. 26/6/64

†Clifford, N. H. 17/6/65

†Pointon, P. L. D. 17/6/65

Attached Officer (Serving in the rank of Lieutenant.)

Jones, G. P., *T.D.* (*A/Col.* 9/1/65) 9/1/65

Digitized by Google

WILTS

County Cadet Commandant.

Gibbs, M. A. (*A/Lt.-Col.*)

Lieutenants.

Clark, F. W. E., *M.B.E.* (*A/Maj.* 2/1/65) 7/3/48

Evans, I. (*A/Capt.* 1/10/49) 25/5/48

Milsom, W. H., *M.B.E.* (*A/Maj.* 3/4/58) 11/1/50

Buckeridge, D. (*A/Capt.* 22/9/50) 12/7/50

Gall, A. C. (*A/Capt.* 1/1/60) 17/4/51

Harris, R. H. G. (*A/Capt.* 10/1/53) 10/1/55

Lynch, T. (*A/Capt.* 16/11/62) 10/5/55

Hinder, M. A. F. (*A/Capt.* 2/1/65) 24/1/56

Jefferies, E. L. 14/12/57

Trubridge, R. E. (*A/Capt.* 1/2/64) 9/8/58

Baker, F. 3/9/58

Hancock, B. O. (*A/Capt.* 10/4/59) 10/4/59

Hyslop, T. (*A/Maj.* 15/8/65) 26/4/59

Lane, L. L. (*A/Capt.* 11/12/61) 4/2/60

Gibbs, M. A. (*A/Lt.-Col.* 2/1/65) 4/2/60

Lane, C. R. A. (*A/Capt.* 2/3/63) 26/6/60

Kirby, D. A. 14/7/60

Vice, W. S. 5/3/61

Walters, W. E. (*A/Maj.* 1/1/64) 25/1/62

Phillips, D. B. P. 6/9/64

Holland, E. H. 17/12/64

Rayner, H. (*A/Capt.* 15/8/65) 3/4/65

Rowlands, D. C. 3/4/65

Warr, P. G. G. (*A/Capt.* 5/7/64) 3/4/65

Sheppard, S. V. 19/8/65

Dence, W. F. 25/1/66

WILTS—*contd.*

2nd Lieutenants.

†Thomson, R. S. 13/5/64

†Adams, J. C. 13/5/64

†Hope, K. R. 28/7/64

†Thompson, A. E. 9/10/64

†Covington, H. R. 7/4/65

WORCESTER

County Cadet Commandant.

Fabricius, R. D. N., *T.D.*, *Col.*

Lieutenants.

Thompson, G. G. (*A/Maj.* 1/1/56) 12/2/46

øHowse, R. H. K. 17/2/48

øAlexander, A. J. (*A/Maj.* 1/4/58) 12/5/53

Allen, E. W. (*A/Capt.* 1/7/56) 6/7/53

Wetton, T. C. R. (*A/Maj.* 1/9/58) 24/9/56

Waddington, G E. (*A/Capt.* 1/6/58) 14/12/56

Duerden, K. (*A/Maj.* 1/1/61) 22/2/57

Faulkner, W. V. (*A/Capt.* 2/6/58) 8/7/57

øWhite, H. M., *M.B.* (*A/Capt.* 21/5/58) 21/5/58

Cheadle, A. T. (*A/Capt.* 23/6/58) 22/6/58

Lines, K. W. (*A/Capt.* 23/4/62) 6/10/58

Hencher, J. T. (*A/Capt.* 11/1/66) 28/11/58

Marriott, J. A. (*A/Capt.* 21/2/64) 16/12/58

WORCESTER—*contd.*

Lieutenants—contd.

øIrwin, R. F. (*A/Maj.* 1/4/64) 12/2/60

Etheridge, W. J. (*A/Capt.* 1/5/60) 11/4/60

Hewston, B. A. (*A/Capt.* 1/7/64) 22/6/60

Talbot, S. R. 6/10/60

Muir, W. 15/12/60

Evans, D. (*A/Capt.* 11/1/66) 1/4/61

Bytheway, J. B. (*A/Capt.* 1/7/64) 23/4/61

Langford, R. W. 11/7/61

Notley, R. (*A/Capt.* 1/7/64) 4/12/61

Brockhouse, A. 11/4/62

Crump, W. A. 3/5/62

Dugmore, S. 20/6/62

Fleetwood, D. 20/7/62

Cunningham, C. 20/7/62

Bishop, B. F. 15/9/63

Satchwell, B. A. 26/2/64

Vint, R. G. 1/4/64

Searle, J. G. H. 7/5/64

øWalton, J. F. E. 21/4/65

Tucker, A. R. 1/5/65

Nott, B. G. 1/5/65

Cogzell, R. F. G. 8/8/65

Coles, G. E. (*A/Capt.*) 27/11/65

2nd Lieutenants.

†Baber, G. T. 12/5/61

†Pye, C. H. E. 26/2/64

†Bennett, F. S. 8/7/64

Johnes, M. D. 22/12/64

†Taylor, G. R. 17/11/65

Attached Officer (serving in the rank of Lieutenant.)

Fabricius, R. D. N., *T.D.*, *D.L.* (*Col.*) 1/11/64

Digitized by Google

YORK (EAST RIDING)

County Cadet Commandant.

Brewster, A. J., *O.B.E.*, *T.D.* (*A/Col.*)

Lieutenants.

Nicholson, C. J. (*A/Maj.* 8/2/64) 7/4/50
Smith, D. S. (*A/Capt.* 1/11/63) 22/5/55
Hall, D. F. 4/7/58
Godfrey, N. W. 17/10/58
Page, A. G., *T.D.* (*A/Maj.* 22/9/60) 8/12/58
Innes, R. 20/3/59
Bellhouse, G. (*A/Capt.* 8/2/61) 25/10/59
Harris, J. H. (*A/Capt.* 1/10/65) 26/6/60
Dirs, J. H., *M.B.E.* (*A/Maj.* 10/10/61) 10/10/61
Wilkinson, N. S. 1/12/61
Ellerker, J. R. 23/3/62
Brewster, A. J., *O.B.E.*, *T.D.* (*A/Col.* 1/2/63) 1/2/63
Bulleyment, J. C. 4/4/63
Buckley, W. N. 28/4/63
Scaum, C. E. 30/6/64
Beal, D. B. (*A/Maj.* 1/10/65) 6/8/64
Kay, P. G. 13/11/64
Covell, R. 24/5/65

2nd Lieutenants.

†Westerman, I. C. 9/5/63
†Jameson, R. 9/5/63
†Swain, R. W. 28/2/64
†Forster, M. 15/11/64
†Taylor, F. P. 4/9/65

Attached Officer (serving in the rank of Lieutenant)

Phillips, N. H. (*Capt. T.A. Res.*) 9/1/61

YORK (NORTH RIDING)

County Cadet Commandant.

øFitzroy-Smith, L. A., *M.C.* (*A/Lt.-Col.*)

Medical Officer with rank of Lieutenant.

Smith, A. H., *M.B.* (*A/Capt.* 1/8/59) 1/8/59

Lieutenants.

Broadley, J. (*A/Lt.-Col.* 25/11/64) 11/12/43
Hatfield, V. (*A/Capt.* 21/2/63) 24/5/44
Smith, R. P. (*A/Capt.* 12/8/52) 23/6/44
Metcalfe, W. R. (*A/Capt.* 1/2/49) 2/12/44
Nicholson, J. (*A/Capt.* 2/4/47) 12/1/46
Levett, G. W. (*A/Maj.* 12/7/65) 5/9/49
Kitching, D. (*A/Capt.* 1/6/63) 7/6/50
Audibert, A. D. (*A/Maj.* 22/10/62) 1/6/52

YORK (NORTH RIDING)—*contd.*

Lieutenants—contd.

Taylor, W. (*A/Maj.* 1/1/64) 23/2/53
Howard, K. 7/2/57
Francis, J. D. 27/7/57
øTaylor, F. (*A/Maj.* 13/5/58) 13/5/58
Colman, D. 1/9/58
Blackwood, R. (*A/Capt.* 1/9/59) 2/12/58
Place, E. (*A/Capt.* 1/5/63) 30/4/59
Clarke, I. A. 1/7/59
øWhitelaw, J. (*A/Capt.* 15/9/63) 14/10/60
Blake, T. S. C. (*A/Maj.* 2/8/61) 2/8/61
Child, C. R. 26/11/61
Welford, R. (*A/Capt.* 6/2/64) 13/1/62
Peacock, *Rev.* L. J. F., *M.B.E.* (*A/Capt.* 30/1/62) 30/1/62
Siddell, C. 20/9/62
Fordham, J. M. M. 13/4/63
Culham, W. E. (*A/Maj.* 7/6/63) 7/6/63
Elston, M. P. 26/7/63
øFitzroy-Smith, L. A., *M.C.* (*A/Lt.-Col.* 1/1/64) 22/11/63
øWilley, J. D. 6/12/63
Wilkinson, R. O. 9/1/64
Clough, J. 12/1/64
Bowes, H. C. 9/8/64
Hammond, R. L. 13/11/64
Street, R. W. 13/11/64
Emery, L. A. 15/3/65
Garner, D. J. 15/3/65

2nd Lieutenants.

†Robinson, E. 15/3/63
†Torrance, J. T. 5/6/63
†Woodward, A. E. 27/2/64
†Williams, W. A. 27/2/64
†Cox, A. B. 27/2/64
†Laverick, E. H. 27/2/64
†Kay, H. 27/2/64
†Farr, A. A. 21/4/64
†Pragnell, A. R. 30/5/64
†Motson, R. H. 16/7/64
†Pond, M. F. 29/5/65

YORK (WEST RIDING)

County Cadet Commandant.

Turnbull, L., *M.C.*, *T.D.*, *J.P.* (*A/Col.* 5/4/62) (*Col. T.A.Res.*)

Lieutenants.

Sayer, C. E., *M.B.E.* (*A/Lt.-Col.* 1/4/63) 25/11/42
Anderson, S. (*A/Maj.* 4/3/53) 26/3/44
Horsfall, T. (*A/Maj.* 1/5/61) 25/5/44
Utley, J. E. (*A/Capt.* 11/6/65) 30/12/45
White, W. M. (*A/Capt.* 16/5/56) 5/1/46
Loftus, T. H. (*A/Lt.-Col.* 1/1/64) 15/2/46
Hogan, B. A. (*A/Capt.* 1/3/46) 1/8/46
Pinder, E. (*A/Capt.* 1/10/56) 24/8/46
Perry, C. A. (*A/Capt.* 14/11/52) 8/9/46
Hartell, D. A. (*A/Maj.* 22/10/51) 3/1/47
Coates, A. J. (*A/Maj.* 1/9/64) 20/6/48
Clive, W. F. W. M. (*A/Lt.-Col.* 24/11/53) 6/9/49
Alway, W. R. (*A/Capt.* 6/3/52) 11/5/50
Veevers, J. (*A/Capt.* 1/10/56) 17/6/50
Attwood, E. (*A/Capt.* 27/4/64) 21/7/50
Osborne, A. H. (*A/Capt.* 15/9/54) 31/12/50
Smith, J. H. 13/1/51
Ross, D. M. (*A/Capt.* 25/8/56) 3/3/52
Hooper, D. (*A/Maj.* 1/4/63) 4/11/52
Tennett, C. (*A/Capt.* 1/1/60) 22/2/54
Longstaffe, P. (*A/Maj.* 1/1/64) 1/3/54
Guest, W. (*A/Maj.* 25/8/54) 7/7/54
Clarkson, T. K. (*A/Capt.* 21/6/60) 31/8/54
Forrest, A. 18/3/55
Davies, W. W. F. (*A/Capt.* 30/10/56) 4/2/56
øLeslie, A. M. (*A/Capt.* 1/10/56) 24/8/56
Copsey, H. (*A/Capt.* 6/3/62) 10/3/57
øBurrows, A. (*A/Maj.* 1/4/58) 7/8/57
Reat, W. (*A/Capt.* 1/4/58) 7/8/57
Callow, W. S. (*A/Capt.* 1/4/58) 7/8/57
MacDonnell, J., *M.B.E.* (*A/Capt.* 1/4/58) 1/9/57

Digitized by Google

YORK (WEST RIDING)—*contd*

Lieutenants—contd

Howarth, J. (*A/Capt.* 1/5/60) 1/3/58
Blackburn, P. (*A/Capt.* 27/4/64) 8/7/58
Smithard, F. (*A/Capt.* 1/1/60) 20/8/58
Sugden, R. E. (*A/Maj.* 23/1/59) 22/1/59
Rhodes, H. G. (*A/Capt.* 1/4/63) 19/4/59
Gill, L. H. 2/8/59
Lawton, G. R. 24/10/59
Field, J. G. H. (*A/Capt.* 1/10/60) 23/11/59
Brown, R. N. (*A/Capt.* 5/4/62) 3/3/60
Hallam, T. (*A/Capt.* 1/4/60) 14/3/60
Cooper, R. (*A/Capt.* 19/3/64) 30/5/60
Valvona, G. F. 25/7/60
Bennett, D. L. (*A/Capt.* 1/9/64) 23/4/61
Huntley, W. (*A/Capt.* 5/4/62) 2/8/61
Threlfall, K. 26/2/62
Briscoe, J. W. (*A/Capt.* 3/11/64) 3/3/62
Stobbs, J. 1/5/62
Greenwood, D. (*A/Capt.* 1/1/65) 17/5/62
Podmore, J. 17/5/62
Blakey, R. 16/7/62
Whitaker, G. 30/9/62
Scott, B. J. 30/9/62
Summers, *Rev.* H. W. (*A/Chaplain 3rd Class* 15/9/64) 6/10/62
Jolly, E. H. 18/11/62
Cresswell, G. P. (*A/Capt.* 17/4/64) 23/11/62
Greenhalgh, W. G. 20/1/63
Fynn, F. 20/1/63
Hill, J. R. 20/1/63
Moore, R. E. (*A/Maj.* 23/8/65) 1/3/63
Chivers, F. V. (*A/Capt.* 1/8/63) 28/4/63
Leach, J. T. 28/4/63
Russell, D. E. A. (*A/Capt.* 1/4/64) 1/5/63
Pink, S. J. (*A/Capt.* 1/8/63) 2/6/63
Scott, D. (*A/Maj.* 11/6/63) 11/6/63
Ashford, L. G. 26/7/63

YORK (WEST RIDING)—*contd.*

Lieutenants—contd.

Hawkyard, H. S. 6/10/63
Stansfield, L. B., *T.D.* (*A/Capt.* 1/4/64) 22/11/63
Wood, R. A. 19/1/64
Gomersall, C. G. 19/1/64
Devereux, A. D. 19/1/64
Lawson-Brown, J. 6/4/64
Moore, F. V. 6/4/64
Dennison, N. A. 6/4/64
Lorrimer, D. I. 6/4/64
Smith, I. S. 6/4/64
Hall, R. A. 6/4/64
Cliff, L. 6/4/64
Kitchen, C. H. 6/4/64
Parnham, C. H. 6/4/64
Wright, T. F. 6/4/64
Fox, F. 3/5/64
Whitlam, L. A. 6/7/64
Power, D. J. (*A/Capt.* 21/8/64) 21/8/64
Panter, G. H. 17/10/64
Thomson, R. J. 5/11/64
Mason, P. 18/11/64
Wood, M. I. 23/11/64
Tomlinson, B. 23/11/64
øGarthwaite, J. M. 30/11/64
Savage, L. 26/2/65
Stock, D. B. 1/3/65
Harvey, M. D. 26/4/65
Buckland, P. R. H. 26/5/65
Wilkinson, D. H. 29/5/65
Greenwood, D. (474335) 29/5/65
Cresswell, J. 29/6/65
Robinson, D. E. (*A/Lt.-Col.* 2/3/65) 8/10/65
Barthram, A. W. 21/10/65
Barham, A. W. H. 6/11/65
Smith, G. H. 6/11/65
Rumble, A. 23/1/66
Walshaw, C. D. 16/2/66

2nd Lieutenants.

Lewis, G. (*A/Maj.* 2/3/55) 15/4/46
Johnson, G. H. 8/11/48
Sharp, A. (*A/Maj.* 25/2/54) 23/11/48
†Lovell, W. 1/3/63
†Whelpton, V. 26/10/63

YORK (WEST RIDING)—*contd.*

2nd Lieutenants—contd.

†Grogan, W. E. 2/6/64
†Wagstaff, H. F. 25/8/64
†Allcock, J. R. 30/11/64
†Lees, M. L. 30/11/64
†Pownall, D. S. 30/11/64
†Newby, C. 30/11/64
†Ware, G. H. 30/11/64
†Hazlewood, T. C. 16/4/65
†Windle, T. A. 18/5/65
†Morris, A. E. 18/5/65
†Pevalin, S. W., *D.C.M.* 18/5/65
†Neate, L. H. 18/5/65
†Wilkinson, A. M. 18/5/65
†Lowe, E. 18/5/65
†Kemp, A. 18/5/65
Robinson, M.P., *T.D.* (*Col. T.A. Res.*) 2/3/65
†Pattinson, S. C. 21/9/65
†Reed, T. 20/10/65
†Ridyard, M. 29/11/65
†Melrose, I. R. 29/11/65
†Needham, E. W. 29/11/65
†Baker, R. 29/11/65
†Watson, J. I. 29/11/65

Attached Officers (serving in the rank of Lieutenant).

Turnbull, L., *M.C.*, *T.D.*, *J.P.* (*A/Col.* 5/4/62) (*Col. T.A.Res.*) 1/2/61
Booth, J. R. (*Lt. T.A. Res.*) 1/2/61
Taylor, J. H., *T.D.* (*A/Lt.-Col.* 14/5/62) (*Col. T.A. Res.*) 14/5/62
Woodhouse, E. A. (*Lt. R.N.*) (*A/Maj.* 15/2/63) 15/2/63
Gouldsworthy, R. J. (*Capt. D.W.R.(T.A.)*) 1/10/63
Robinson, M. P., *T.D.* (*Col. T.A. Res.*) 2/3/65

ZETLAND

County Cadet Commandant.

Gray, H. (*A/Lt.-Col.*)

Lieutenants

Johnson, J. T. A. (*A/Capt.* 10/10/51) 10/11/50
Gray, H. (*A/Lt.-Col.* 15/7/65) 20/9/56
Andrew, J. J. 28/11/63

2nd Lieutenant.

Hunter, J. S. (*A/Capt.* 1/1/53) 15/3/50

Digitized by Google

WARRANT OFFICERS, CLASS I

HOUSEHOLD CAVALRY

Regimental Corporal-Majors.

Thomas, L. G.	*L.G.*	1/8/62
Stringer, W. A.	*R.H.G.*	9/6/64
Sheffield, R. G.,	*L.G.*	4/8/65
Jones, I. O.	*L.G.*	24/9/65
Greaves, J. W.,	*L.G.*	1/1/66

Superintending Clerk.

Ingham G. C. L.	*R.H.G.*	25/9/63

ROYAL ARMOURED CORPS

Regimental Sergeant-Majors.

Rowan, F., *M.M.*	*Scots Greys*	5/2/59
Patten, E. G.	*R.T.R.*	1/10/59
Wright, P. E.	*Q.D.G.*	5/9/60
French, J. B.	*R.T.R.*	7/3/61
Dawson, E. G.	*Q.O.H.*	21/6/61
Cooper, P.	*Q.O.H.*	21/11/61
Witney, P. C.	14/20 *H.*	1/3/62
Bennett, T.	15/19 *H.*	1/12/62
Kapuscinski, M. J.	*Q.R.I.H.*	25/2/63
Mitchell, S. F.	*Q.D.G.*	18/5/63
James, J. H.	9/12 *L.*	26/8/63
Boswell, S. J.	17/21 *L.*	26/8/63
Holberton, J. W. N.,	*Q.R.I.H.*	30/9/63
Freeman, F. J., *B.E.M.*	*Q.R.I.H.*	8/11/63
Palmer, R. J.	13/18 *H.*	11/11/63
Burnham G. G.	*R.T.R.*	12/11/63
Jude, S.	14/20 *H.*	20/12/63
Willson, N.	*R.T.R.*	7/4/64
Blake, S. H.	15/19 *H.*	21/8/64
Stratton, P. J.	13/18 *H.*	30/9/64
Markley, J. D.	17/21 *L.*	13/10/64
Smith, J. W.	*R.T.R.*	14/11/64
Camp, E. G.	*R.T.R.*	15/11/64
Clark, J. S.	*Royals*	2/12/64
Cripps, T. R.	14/20 *H.*	15/1/65
Gardner, R. W. H.	*R.T.R.*	24/1/65
Mills, R. W.	3*DG*	25/2/65
Peaper, R. C.	9/12*L*	1/4/65
Barnes, J. A.	*Scots Greys*	30/4/65
Sharp, J. M.	11*H*	1/5/65
Murley, S. T.	10*H*	16/6/65
Lund, F.	17/21*L*	1/7/65
Ranson, P. G.	Royals	23/7/65
Bertrand, J. 5 *Innis*	*D.G.*	29/7/65
Lloyd, R. K., 10*H.*		1/8/65
Martin, R. H., *Q.D.G.*		2/9/65
Saunders, J. E., *R.T.R.*		8/9/65
Willis, H. J.	*Scots Greys*	4/10/65
Howell, J. D., *R.T.R.*		1/12/65
Chisholm, G. R., *R.T.R.*		3/12/65
Reeve, K., *R.T.R.*		4/12/65
Roberts, D. J., 16/5*L.*		24/1/66

ROYAL ARMOURED CORPS—*contd.*

Superintending Clerks.

Schofield, J. L.	*R.T.R.*	4/12/58
Allison, R.	*Q.O.H.*	1/6/59
Harris, B.	13/18 *H.*	11/12/61
Emerson, R. R., *B.E.M.*	*R.T.R.*	12/12/61
Justin, J. V.	14/20 *H.*	12/9/63
Smith, F. L. V.	15/19*H*	31/8/64
Castle, E. E.	*Q.D.G.*	1/9/64
Weaver, H. S., *B.E.M.*	*R.T.R.*	2/9/64
Robertson, R. W. E.	10 *H.*	3/9/64
Thomas, W. G.	3*DG*	1/7/65

ROYAL REGIMENT OF ARTILLERY.

Master Gunners (1st Class).

Drummond, H. R.	1/4/52
Crossley, C. St.C.	7/11/58
Trueman, L. S. H.	10/7/61
Doherty, J. R.	14/11/61
Duneclift, T. W. H., *M.M.*	1/4/62
Hopper, T. H.	11/6/62
Ashcroft, D.	29/8/62
Humphreys, A. J.	28/9/62
Baker, H. E., *M.B.E.*	1/1/63
Moulson, G. H.	16/4/63
Sprenger, J. A.	8/11/63
Hersey, J.	19/12/63
Bowdell, J.	1/4/64
Inkster, H. K.	28/5/64
Smith, F. A.	16/7/64
Talbot, R. C.	24/8/64
Cadogan, J. D. C.	8/9/64

Master Gunners (2nd Class).

Border, K. R.	1/7/64
Jenkyn, A. W.	15/10/64
Guy, J. R.	15/10/64
Macpherson, A. M.	2/11/64
Clarke, E. R.	19/2/65
Tupper, D. G.	1/3/65
Cudworth, S. R.	3/3/65
Smith, L. C.	5/3/65
Grey, C. J. H.	13/5/65
Hanley, M. H.	17/9/65
Hogg, I. V.	5/10/65
Richardson, H.	5/10/65
Shaw, G. H.	12/10/65
Riordan, F. P.	12/10/65
Dibben, H. W.	28/10/65
Cunningham, V.	13/12/65
Fordham, R. W.	31/12/65

ROYAL REGIMENT OF ARTILLERY—*contd.*

Regimental Sergeant-Majors.

Donnelly, J.	1/2/56
McDonald, J. P.	20/9/56
Harris, W.	5/10/56
Durkin, T.	15/10/56
Fowler, W. J.	5/1/59
Andrews, W. J. T.	15/2/60
Ludford, T. S., *M.B.E.*	2/8/60
Whitehead, H. W.	9/8/60
Blake, L. W.	2/1/61
Hillier, R.	4/2/61
Cullinane, C.	10/2/61
Spencer, F.	31/10/61
Murphy, A. P.	10/1/62
Lake, R. C.	1/2/62
Bowell, J. E. M.	1/2/62
Lovell, G.	1/2/62
Nottage, S. H.	7/2/62
Lambert, E. M.	13/3/62
Wicks, G. H. F.	1/4/62
Cross, A. W.	1/5/62
Lawson, G. K.	8/5/62
Knights, D. H.	3/6/62
Ladd, G. W. F., *G.M.*	7/6/62
Meikle, W.	21/6/62
Bradshaw, S.	26/6/62
Smith, G. G.	17/7/62
Thompson, G.	31/7/62
Mella, C.	31/7/62
Parmenter, E. J., *M.B.E.*	1/8/62
Roberts, D. J. E., *G.M.*	19/8/62
Abbott, L. W.	20/8/62
Wilkinson, G. L., *B.E.M.*	25/8/62
Byrne, T.	15/10/62
Jolliffe, J.	22/10/62
Strachan, N.	22/10/62
White, W. A.	12/11/62
Whitehead, J. W.	1/1/63
Stirling, G. F., *M.B.E.*	5/2/63
Letlow, L. E.	5/2/63
Armstrong, L. W.	7/3/63
Barlass, I. M.	28/3/63
Jones, V.	5/4/63
Coulter, W. A. J.	14/4/63
Barden, H. P.	24/5/63
England, P. J.	27/5/63
Baker, S.	5/6/63
Cleary, M. L.	20/6/63
Westrope, P.	29/7/63
Hough, F. W. P.	29/7/63
Bell, R. G.	3/9/63
Parker, R. J.	10/10/63
Allan, W. M.	14/11/63
Goodall, E. W.	14/11/63
Simons, W. H.	14/11/63
Gorman, V. H. F.	26/11/63
Hayes, H.	17/12/63
Cross, W. H. E.	19/12/63
Williamson, K.	19/12/63
Oakley, R. J.	7/1/64
Haddow, L.	29/1/64

Digitized by Google

Warrant Officers Class I—*continued*

ROYAL REGIMENT OF ARTILLERY—*contd.*

Regimental Sergeant-Majors—contd.

Sandford, K. G.	4/3/64
Bird, D.	5/3/64
Tullett, S. K.	5/3/64
Bayes, R.	28/5/64
Manester, F. J.	28/5/64
Sadler, J. R.	26/7/64
West, S. J.	17/8/64
Tippett, H. G.	17/8/64
Wootley, G. H.	31/8/64
Dodds, J. E.	16/9/64
Evans, W.	20/9/64
Wilson, L.	9/10/64
Warren, J. W.	12/10/64
Ramshall, C.	15/10/64
Sinclair, K. R.	15/10/64
Probert, R. C.	16/11/64
Purkiss, R. B.	23/11/64
Ellis, P.	8/12/64
Holden, T. C.	2/4/65
West, H.	6/4/65
Clews, J.	30/4/65
Sutherland, D. P.	12/5/65
Nixon, P. J.	18/5/65
Wareham, D. R.	15/6/65
Woolliscroft, A. B.	14/7/65
Wall, D. J.	23/7/65
Morris, A. L.	11/8/65
Bandyle, R. W.	21/8/65
Moore, F. H.	27/8/65
Keefe, P. J.	11/10/65
Fitzpatrick, M. P.	11/10/65
Dunell, A.	11/10/65
Tester, P. B.	11/10/65

Sergeant Majors—Artillery Clerks.

Baines, J. A.	16/11/60
James, W.	29/3/62
Buxton, F. W.	27/12/62
Evans, E. T., *B.E.M.*	31/12/62
Johnson, W. D.	13/7/63
Lane, J. C., *B.E.M.*	29/7/63
Owen, J. W., *B.E.M.*	29/7/63
Clancy, M. J.	5/8/63
Heaven, W. H.	28/5/64
Little, E. K.	12/8/64
Woolstenholme, B. J.	10/10/64
Holdaway, V. C.	26/10/64
Reynolds, J. H.	7/11/64
Cran, A.	2/12/64
Cormack, D. F.	6/12/64
Taylor, D. L.	15/12/61
Field, P. E	18/4/65
Price, L. E.	13/5/65

ROYAL MALTA ARTILLERY

Regimental Sergeant-Majors.

Bonello, J.	24/12/59
Muscat, C.	12/12/60
Micallef, E.	8/4/62
Schembri, J.	1/1/64
Xuereb, J.	1/1/64

CORPS OF ROYAL ENGINEERS

Regimental Sergeant-Majors.

Hewett, J. B.	1/7/58
Blencowe, A. A.	14/9/61
Parker, F. J.	29/3/62
Peters, N. E.	31/1/63
Newman, F. W.	15/3/63
Conway, P. R., *B.E.M.*	13/6/63
Batty, L. E.	8/7/63
Walker, J.	22/7/63
Wood, A. F.	24/7/63
Smith, G. J., *M.M.*	15/8/63
Hagerty, J.	18/10/63
Ewing, F. H.	11/11/63
Jury, R.	12/11/63
Lane, F. W.	30/11/63
Jackson, P. F.	31/12/63
Thompson, B. V. D.	24/1/64
Neave, L. A.	2/2/64
Lomax, J. D.	17/2/64
Morgan, L. E.	21/2/64
Mitchell, F. T.	24/2/64
Mills, E. L.	16/3/64
Kelly, N. H.	17/4/64
Dewar, G. A.	30/4/64
Ebsworth, R. F.	4/5/64
Asher, H. S.	8/6/64
Lloyd, D. H.	10/6/64
Parkinson, K. R. W.	14/6/64
Couch, A.	20/6/64
Quick, B. D.	27/6/64
Mawson, W.	1/7/64
Howells, D. J.	15/7/64
Wilson, J. M.	16/7/64
Williamson, J. S.	17/7/64
Cheeseman, J. T.	18/7/64
Evans, N. F.	20/8/64
Hancock, B. H.	21/8/64
Banks, A. J.	15/10/64
Buxey, W. T.	1/1/65
Weymouth, P. D.	2/1/65
Reader, R. A., *B.E.M.*	14/1/65
Hastings, C. C.	15/1/65
Dawson, W. H.	1/2/65

CORPS OF ROYAL ENGINEERS—*contd.*

Regimental Sergeant Majors—contd.

Heap, G. H.	11/2/65
Winter, M. P. B.	12/2/65
Hitchings, N. J.	13/2/65
Miller, P. A. A.	1/3/65
Wilson, W. H.	11/3/65
Durey, E. A., *M.B.E.*	12/3/65
Masters, J.	13/3/65
Martin, J. A.	2/5/65
Colquhoun, J. A., *B.E.M.*	3/5/65
Pike, A. D. P.	19/6/65
Keane, M.	8/7/65
Jones, W. R.	17/7/65

Superintending Clerks.

Francis, T. S.	13/10/58
Wellsted, W. A.	9/3/61
Bloomfield, J. V.	26/4/63
Fisher, J.	13/9/63
O'Neill, M.	13/3/64
Burnell, A.	25/8/64
Alcock, G. C.	29/8/64
Jordan, R. M.	2/9/64
Scott, D. R. S.	23/4/65
Stainsby, C. E.	8/7/65
Gamsby, A. W.	2/9/65
Cavagan, F. R.	14/10/65

Regimental Sergeant-Majors (Military Plant Foremen)

Smith, R. B.	18/6/64
Puckey, B. L.	1/10/64

Regimental Sergeant-Majors (Survey).

Howe, J. R.	20/6/62
Clarke, R. A.	2/5/63
Membery, T. P.	9/8/63
Kennedy, J. D.	6/4/64
Miles, K.	10/1/65
Fletcher, J. W.	15/1/65
Bickers, J. G.	29/7/65

Sergeant-Majors Clerks of Works (Construction).

Lister, P. H. C.	2/5/60
Birrell, P. M.	22/3/61
Pearce, F.	3/5/61
Harrison, C. W.	21/12/61
Sales, J. A.	30/1/62
Thompson, G. I.	1/7/62
O'Regan, D. J.	20/8/62
Butler, G. L.	14/9/62
Butler, D. G.	20/9/62
Broadbent, P.	14/11/62
Cloke, J. B.	11/1/63
Aston, D. P.	4/2/63
Mitchell, R. A.	9/2/63
Hicks, P.	1/4/63
Moore, S. C.	20/5/63
Sutton, J. E.	1/9/63
Gibbins, D. H.	16/9/63
Precious, L.	22/10/63
Nesbitt, A.	18/12/63
Jolly, R. F.	29/1/64

Digitized by Google

Warrant Officers, Class I—*continued*

CORPS OF ROYAL ENGINEERS—*contd.*

Sergeant-Majors Clerks of Works (Construction)—contd.

Dale, M.	16/2/64
Stainer, C. J.	22/4/64
Marsden, W. J. J.	19/5/64
Edwards, T. A.	8/6/64
Hayward, E. J.	28/6/64
Gill, G. C.	20/10/64
Millington, D. J.	25/3/65
Marchant, G. F.	29/7/65
Sculler, A. F.	2/8/65

Sergeant-Majors Clerks of Works (Electrical.)

Budden, B.	20/12/61
Cole, D. W.	1/10/62
Robinson, T. H.	19/11/62
Smith, N. T.	7/6/63
Allcock, A. E.	30/10/63
Tadier, F. W.	21/11/63
Phillips, J. E.	11/6/64
Sharples, J. V.	6/10/64
Blenkiron, J. D.	12/11/64
Eley, R. W.	11/5/65
Cantley, A. T.	15/11/65

Sergeant-Majors Clerks of Works (Mechanical).

Hirst, H.	1/12/51
Weller, W. R.	2/3/62
Rafferty, R. C.	4/6/62
Greenwood, W. G.	31/5/63
Hearsum, M.	4/6/63
Jackson, J. R.	18/7/63
Moore, M. A.	7/10/63
Nicholls, C. E.	20/8/64
Logan, O.	2/3/65
Bassett, A.	26/3/65
Pollitt, J. E.	22/4/65
Norrell, F. W.	29/7/65
Jackson, R. J.	5/11/65

Regimental Sergeant-Majors Postal Section.

Rowe, T. W.	7/12/62
Connelly, J. R. N.	15/1/65

ROYAL CORPS OF SIGNALS

Regimental Sergeant-Majors

Mitchell, A. N.	1/4/52
Warren, W. J.	8/1/62
Nutton, C.	21/1/62
Currie, I. D. C.	1/2/62
Attwell, K. H.	1/4/63
Crabtree, A. F. N.	1/5/63
Gahan, W. J. M.	19/6/63
McNaughton, P.	14/8/63
Parfitt, G. E.	1/9/63
Harrison, W. J.	1/12/63
May, F. A.	5/12/63
Lea, W. E., *B.E.M.*	27/1/64
Oliver, R. E., *B.E.M.*	28/1/64
Palmer, C. W.	22/2/64
Redman, E. W.	2/4/64
Lord, B. T.	2/5/64
Cox, J. E.	22/6/64
Bingham, J. J.	25/6/64
Reed, A. A. J.	29/7/64
Crossley, N.	31/7/64
West, K. S.	31/7/64
Molony, M. J. L.	1/8/64
Knight, T. E.	1/8/64
Hutchinson, J. D.	2/8/64
Summers, E., *M.B.E.*	2/8/64
Langston, D. F.	3/8/64
Kay, R. W.	3/8/64
Wright, K. G.	4/8/64
Peck, J. A.	18/8/64
Young, C.	3/11/64
Bulloch, R. R.	2/12/64
Hughes, C. T. A., *B.E.M.*	18/12/64
Barnes, W. A.	31/12/64
Evis, C. D.	11/2/65
Williams, K. J.	5/3/65
Walls, P. J.	5/3/65
Marriott, R.	13/3/65
Harrison, R. A.	19/5/65
Margerrison, R. A.	19/5/65
Woodvine, J. R.	28/5/65
Adams, R.	28/5/65
Armstrong, D. R.	15/6/65
Madley, L. J.	15/6/65
Bailey, A. J.	16/7/65
Hopewell, A. A.	3/8/65
Foster, R.	17/8/65
Allen, R. D.	25/8/65
Hornby, R.	19/10/65
Williams, R. E. J.	12/11/65

Signal Centre Supervisors.

Bell, H.	1/1/54
Chapman, G., *B.E.M.*	10/2/58
Holloway, E. J.	17/11/60
Ross, J. McW.	26/4/63
Gay, J. H.	28/11/63
Kinch, N. L.	8/2/64
Wallis, D. K.	1/10/64
Stanley, D. W.	13/7/64
Wood, C.	1/3/65

ROYAL CORPS OF SIGNALS—*contd.*

Yeomen of Signals.

Clark, J. N.	4/7/63
Drugan, J.	14/4/64
Byers, P. F.	30/6/64
Chater, J. F.	1/7/64
Weir, W.	2/7/64
Smithard, R. E.	2/7/64
Bees, D.	27/10/64
Reid, R.	17/11/64
Davies, A. J. D.	30/11/64
Heard, J. D.	30/11/64
Metcalfe, P. F.	31/12/64
Cotton, J. H.	31/12/64
Cooper, F.	31/12/64
Hudson, A. A.	20/5/65
Gubler, G. I. D.	28/5/65
Pilkington, J. S. P.	3/6/65
Ewens, R. M.	25/6/65
Caplan, M. J.	30/7/65
Elliott, J. J.	3/8/65
Francis, J. D.	15/10/65
Dixon, P. V.	29/10/65

Foremen of Signals.

Carpenter, M. J.	9,8/59
Hudson, G. L. P.	25/11/63
Harrington E. A. R.	1/12/63
Sharp, G. A.	5/12/63
Holmes, A.	5/12/63
Tetlow, D. D.	5/12/63
Rutter, K. A.	5/12/63
Capon, D. W.	5/12/63
Rose, I. J.	5/12/63
Parkin, J. A.	5/12/63
Brown, V. C.	6/12/63
Davies, H.	27/4/64
Webb, N. F.	3/5/64
Edge, N. F.	3/5/64
Edge, M. R.	9/5/64
Grigsby, J. E.	19/5/64
Fairbairn, R. F.	4/8/64
Jupe, J. B.	28/12/64
Mingaud, S. R.	29/12/64
Devanney, P.	30/12/64
Craze, T. L.	31/12/64
Milton, J. A.	12/1/65
Davies, R. F. A.	1/2/65
Weeks, J.	1/3/65
West, K. J.	26/3/65
Morrison, H.	4/5/65
Taylor, A. R.	21/5/65
Boulter, R. C.	10/6/65
Willis, G. D.	18/10/65
Harvey, P.	18/10/65
Green, J. F.	18/11/65

Technicians.

Evans, R. C.	13/12/60
Taylor, A.	27/1/63
Harrison, G.	31/3/64

Superintending Clerks.

Bain, W. A.	1/3/62
Skinner, J. P.	20/11/63
Dean, J.	1/6/64
Shortman, L. P.	6/1/65
Pearse, E. R. T.	31/3/65
Palmer, W. H.	8/6/65
Levins, M. J.	20/8/65
Barnaby, G. A. J.	21/9/65

Digitized by Google

FOOT GUARDS AND INFANTRY OF THE LINE

Note.—The Regimental Sergeant-Majors of Infantry Regiments are listed in seniority order within Brigades as administered by Record Offices. In the case of the Foot Guards the seniority is shown regimentally.

BRIGADE OF GUARDS

Regimental Sergeant-Majors.

Bird, J. S., *M.B.E.*	*Gren. Gds.*	1/1/55
Taylor, T.	*Gren. Gds.*	2/1/62
Randell, D., *M.B.E.*	*Gren. Gds.*	14/4/62
Pugh, T. M.	*Gren. Gds.*	9/5/62
Owen, B.	*Gren. Gds.*	20/5/65
Tomlinson, A. E.	*Coldm. Gds.*	15/10/57
Wilkinson, D.	*Coldm. Gds.*	22/10/59
Rose, E. J. R.	*Coldm. Gds.*	12/6/61
Buckley, B. A.	*Coldm. Gds.*	28/3/63
Simpson, H.	*Coldm. Gds.*	14/12/63
John, T. B.	*Coldm. Gds.*	1/5/65
Potter, J.	*Coldm. Gds.*	8/10/65
Willis, D.	*Coldm. Gds.*	4/1/66
Graham, C.	*S.G.*	14/10/62
Grant, J. I.	*S.G.*	1/1/66
Fowler, D. R.	*S.G.*	2/1/66
Douglas, C.	*S.G.*	3/1/66
Sullivan, V.	*I.G.*	20/12/62
Cardy, R. S.	*I.G.*	12/11/63
Phillips, H. C.	*W.G.*	20/3/60
Williams, D. L.	*W.G.*	2/5/63
Daly, N. J.	*W.G.*	15/12/64
Evans, D. T	*W.G.*	16/12/64

Superintending Clerks.

Dann J. R.	*Gren. Gds.*	22/11/65
Lockey, J. G., *M.B.E.*	*Coldm. Gds.*	3/1/62
Mursell, K.	*Coldm. Gds.*	18/8/65
West, G. A.	*S.G.*	1/1/64
Williams, J. E.	*I.G.*	22/7/64
McArdle. B. G.	*I.G.*	23/7/64
Wilcox, D. S.	*W.G.*	8/9/65

FOOT GUARDS AND INFANTRY OF THE LINE—*contd.*

Regimental Sergeant-Majors.

THE LOWLAND BRIGADE

Hutchinson, H. T.	*R.H.F.*	1/2/59
Wilson, F.	*R.H.F.*	1/11/59
Skinner, L., *M.B.E.*	*R.S.*	1/6/60
Deeley, J.	*R.S.*	1/11/61
Kirkhope, T., *M.M.*	*K.O.S.B.*	1/9/62
Kisbee, N. H. F., *M.B.E.*	*R.H.F.*	1/9/62
McCallum, R. D.	*R.H.F.*	1/9/63
Sneddon, J.	*Cameronians*	1/4/64
Laidlaw, A., *D.C.M.*	*K.S.O.B.*	1/4/64
Burns, J.	*Cameronians*	6/10/64
Doyle, A. R.	*K.O.S.B.*	6/10/64
Kimm, R.	*R.S.*	6/10/64
Smyth, G. E.	*K.O.S.B.*	14/12/64
Sievwright, A.	*R.H.F.*	30/4/65
Gow, P. S.	*K.O.S.B.*	15/6/65

Superintending Clerk.

Critchell, E.	*Cameronians*	1/3/63

THE HOME COUNTIES BRIGADE

Parker, A. G., *M.B.E.*	*Queens Own Buffs*	16/8/57
Webb, F.	*R. Sussex*	3/5/60
Dodkins, R. E.	*Mx.*	4/11/61
Wildgoose, R.	*Queens Surreys*	8/10/62
Boseley, H.	*Queens Surreys*	14/7/63
Floyd, P.	*Queens Own Buffs*	30/11/63
Rodgers, J. A.	*Queens Surreys*	2/5/64
Newman, P.	*Queens Own Buffs*	1/7/64
Burnstin-Wilson L.	*Queens Surreys*	6/10/64
Yonwin, K.	*Queens Surreys*	7/10/64
Lyons, B.	*Queens Own Buffs.*	4/7/65
Walte, R.	*R. Sussex*	5/7/65
Beale, K.	*Mx.*	6/7/65
Pace, R.	*R. Sussex*	7/7/65
Colyer, A.	*Queens Own Buffs.*	9/9/65

Superintending Clerks.

Martin, A.	*Queens Own Buffs*	15/9/63
Wilmshurst, A.	*Queens Surreys*	31/10/64

THE LANCASTRIAN BRIGADE

O'Brien, P. A.	*Loyals*	1/2/60
Winterbottom, A.	*Lan. R. (P.W.V.)*	21/10/60
Millican, G.	*Kings Own Border*	21/12/60
Bull, R. V.	*Loyals*	25/12/60
Lewis, G.	*Lan. R. (P.W.V.)*	8/2/61
Garner, J. G.	*Lan. R. (P.W.V.)*	9/2/61
Heason, W. J.	*Kings*	12/2/61
Reilly, D. J.	*Kings*	1/5/62
Kershaw, A.	*Kings Own Border*	2/5/62
Davies, K. G.	*Lan. R. (P.W.V.)*	3/12/62
Kirkpatrick, C. S.	*Loyals*	4/12/62
Beet, J. A.	*Lan. R. (P.W.V.)*	5/12/62
Tetlow, J. A.	*Loyals*	14/10/63
Blundell, W.	*Kings Own Border*	7/2/64
Parker, E. J.	*Kings*	24/9/64
Kewley, J. M.	*Kings*	13/5/65
Lannen, N. E.	*Loyals*	20/5/65

Superintending Clerk.

Hearsey, E.	*Kings Own Border*	4/5/65

Digitized by Google

FOOT GUARDS AND INFANTRY OF THE LINE—*contd.*

Regimental Sergeant-Majors—contd.

THE FUSILIER BRIGADE

Braebaum, S. M.	*R. War. F.*	18/10/62
Rayment, A.	*R.F.*	6/2/63
Gidman, J.	*L.F.*	17/7/63
Hoare, J.	*R. War. F.*	3/12/63
Robinson, D., *B.E.M.*	*L.F.*	1/1/64
Whitaker, R.	*R.F.*	10/5/64
Forrest, R.	*R.N.F.*	22/8/64
Bailey, J.	*R.N.F.*	23/8/64
Oakman, F.	*R.F.*	10/12/64
Lyon, G.	*L.F.*	10/3/65
Giles, M.	*R.F.*	10/5/65

Superintending Clerk.

Hewitt, R., *B.E.M.*	*R.F.*	9/5/64

THE ROYAL ANGLIAN REGIMENT

Benham, H. D.		18/1/61
Herd, V.		1/9/61
Blood, R.		12/9/61
Jenns, R.		21/5/62
Charlesworth, R.		16/11/62
Loader, L.		1/12/62
Fowler, M.		17/3/64
Cotter, L.		1/4/64
Franks, M.		2/4/64
Jenks, N., *M.M.*		3/4/64
Pond, R.		28/1/65

Superintending Clerks.

Smith, E.		27/6/61
Eyeions, J.		15/3/64

THE WESSEX BRIGADE

Barnard, H. L., *M.B.E.*	*R. Hamps.*	9/1/58
Hawe, M.	*D.E.R.R.*	6/6/61
Bate-Jones, R.	*D. & D.*	20/6/62
Goldsmith, C.	*R. Hamps.*	15/1/63
House, G.	*R. Hamps.*	19/1/64
Piper, W.	*R. Hamps.*	5/3/64
Clough, R.	*D.E.R.R.*	10/3/64
Martin, P.	*D.E.R.R.*	25/8/64
Marsh, R.	*D.E.R.R.*	2/4/65
Barrow, J.	*D.E.R.R.*	22/10/65
Lucas, H.	*Glosters*	8/11/65

Superintending Clerks.

Jackson, I., *B.E.M.*	*Glosters.*	30/10/62
Carpenter, D.	*D.E.R.R.*	1/4/65

FOOT GUARDS AND INFANTRY OF THE LINE—*contd.*

Regimental Sergeant-Majors—contd.

THE LIGHT INFANTRY BRIGADE

Dolby, F. H., *M.B.E., M.M.*	*K.O.Y.L.I.*	2/5/59
Jordan, W. R.	*D.L.I.*	15/2/61
Chadwick, T. R., *M.M.*	*D.L.I.*	28/2/61
Flann, E.	*D.L.I.*	19/3/62
Cocliff, C.	*K.O.Y.L.I.*	28/8/62
Kitchin, R.	*D.L.I.*	30/6/63
Wright, L.	*D.L.I.*	6/11/63
Lynas-Gray, A.	*S.C.L.I.*	22/11/63
Ford, R.	*D.L.I.*	1/4/64
Levendon, A.	*K.S.L.I.*	22/10/64
Taylor, G.	*K.O.Y.L.I.*	24/10/64
Toyn, A. W.	*K.O.Y.L.I.*	16/12/64
Delap, R.	*S.C.L.I.*	31/12/64

Superintending Clerk.

Jones, I.	*K.O.Y.L.I.*	31/8/64

THE YORKSHIRE BRIGADE

Howard, H. A.	*Y. & L.*	10/9/60
Nichols, F.	*D.W.R.*	9/11/62
Burke, W.	*D.W.R.*	1/1/63
Ripley, A.	*Green Howards*	19/1/63
Campey, B.	*P.W.O.*	10/3/63
Suddaby, P.	*P.W.O.*	26/7/63
Kirk, S.H.	*D.W.R.*	28/9/63
Savidge, P.	*P.W.O.*	7/2/64
Pennington, E. P.	*D.W.R.*	22/7/64
Webb, J.	*Green Howards*	25/7/64
Fogarty, S. J.	*P.W.O.*	19/1/65
Brint, T. A.	*Y.&L.*	1/3/65
France, G.	*D.W.R.*	15/9/65

Superintending Clerk.

Parkin, A.	*P.W.O.*	4/8/64

THE MERCIAN BRIGADE

Goodwin, R.	*Foresters*	1/8/55
Stone, J. E.	*Worc. R.*	1/12/58
Lynch, F. V. H.	*Worc. R.*	29/10/59
Collins, F. H. H.	*Foresters*	14/12/59
Twort, S. R.	*Foresters*	1/1/61
Webb, J. A.	*Foresters*	1/2/61
Settle, E. J. P.	*Staffords*	25/5/61
Shrimpton, C.	*Worcs. R.*	30/3/62
Hall, P.	*Staffords*	6/9/63
Chaplin, S.	*Staffords*	14/9/63
England, R.	*Cheshire*	27/9/63
Sharp, J.	*Foresters*	9/1/64
Astbury, A.	*Worcs. R.*	12/6/64
Morgan, G. C.	*Foresters*	2/4/65
Cragg, R. T.	*Cheshire*	6/5/65

Superintending Clerk.

Kendrick, A. C.	*Staffords*	2/11/65

Digitized by Google

FOOT GUARDS AND INFANTRY OF THE LINE—*contd.*

Regimental Sergeant-Majors—contd.

THE WELSH BRIGADE

Martell, J. G., *M.B.E.*	*S.W.B.*	11/1/56
Lewis, H.	*Welch*	1/1/61
Whitehead, J.	*S.W.B.*	1/4/62
Slater, C. D.	*R.W.F.*	22/9/63
Sutton, F. J. K.	*Welch*	18/1/64
Chandler, R. D.	*S.W.B.*	20/1/64
Cole, D. J.	*S.W.B.*	22/1/64
Price, T.	*Welch*	29/2/64
Simpson, A. R.	*R.W.F.*	1/5/64
Northfield, A.	*R.W.F.*	3/5/64
Miles, F. L.	*R.W.F.*	19/9/64

THE NORTH IRISH BRIGADE

Cash, A. J.	*R.Ir.F.*	26/7/62
Magowan, S., *B.E.M.*	*R.Ir.F.*	17/12/62
Howcroft, J. McK.	*Inniskillings*	5/9/63
Nelson, A.	*Inniskillings*	3/2/64
McIlroy, J. L. B.	*R.Ir.F.*	19/6/64
Rickards, L. R. N.	*Inniskillings*	19/1/65
Gray, J.	*R.U.R.*	16/12/65

Superintending Clerk.

Collins, K. J	*R.U.R.*	15/9/63

THE HIGHLAND BRIGADE

MacLellan, J. A., *M.B.E.*	*Q.O. Hldrs.*	15/10/55
Ross, G. S.	*Q.O. Hldrs.*	1/7/55
Tayles, F. W.	*Gordons*	1/8/59
Hamilton, T.	*Q.O. Hldrs.*	1/11/59
Paterson, J. G.	*Q.O. Hldrs.*	1/6/60
Innes, J.	*Gordons*	1/6/60
Harris, R. B.	*A. & S.H.*	1/7/61
Stewart, W. A.	*Gordons*	1/11/61
Giles, D. W.	*B.W.*	1/4/62
Playle, W. A.	*B.W.*	1/9/63
Coggle, E. J. T.	*Gordons*	9/12/63
McKerron, W.	*A. & S.H.*	17/12/63
Blincow, A. F.	*Q.O. Hldrs.*	12/5/64
Duff, J. O.	*Q.O. Hldrs.*	23/2/65
Lyon, R.	*A.&S.H.*	25/2/65
Graham J. M.	*Q.O.Hldrs.*	1/10/65
Dunn, L. *B.E.M.*	*Gordons*	2/10/65
Houghton, J. W.	*A.&S.H.*	3/10/65

Superintending Clerk.

Thew, C.	*A. & S.H.*	1/9/62

FOOT GUARDS AND INFANTRY OF THE LINE—*contd.*

Regimental Sergeant-Majors—contd.

THE ROYAL GREEN JACKETS

Hinett, R.	15/12/60
Jones, L. D.	8/3/62
Hornblower, D.	29/5/63
Massingham, F.	15/6/63
Rimmer, B.	11/6/64
Carter, K.	1/12/64

THE PARACHUTE REGIMENT

Bromley, J.	29/6/59
Hicks, R.	2/9/61
Kelly, P.	29/3/62
Ferguson, J.	23/4/63
Silvers, A.	20/1/64
Graham, F.	13/10/64
Page, R.	13/1/65
Cole, C.	14/1/65
Sharman, B.	14/4/65

Superintending Clerk.

Bryant, R., *M.M.*	3/12/62

THE BRIGADE OF GURKHAS

Balbahadur Rai (21140188)	10 *G.R.*	1/1/60
Kanabahadur Pun	2 *G.R.*	1/6/62
Bhimbahadur Gurung		1/2/63
Parjit Pun	2 *G.R.*	1/5/63
Begbahadur Pun	2 *G.R.*	1/5/63
Tilbahadur Gurung	7 *G.R.*	1/6/63
Dhanbahadur Tamang	*G.R.*	1/10/63
Mohanbahadur Thapa	6 *G.R.*	1/10/63
Indrabahadur Gurung. *M.M.*	6 *G.R.*	5/10/63
Padambahadur Pun	6 *G.R.*	15/12/63
Krishnaraj Gurung	6 *G.R.*	25/4/64
Jaibahadur Gurung	7 *G.R.*	16/5/64
Narainsing Limbu	10 *G.R.*	1/11/64
Deoman Limbu, *B.E.M.*	7 *G.R*	3/12/64
Bairamsing Sahi	6 *G.R.*	1/5/65
Kamansing Limbu	7 *G.R.*	29/5/65
Uddimbahadur Rai	7 *G.R.*	1/8/65

Clerks.

Sherbahadur Rai, *B.E.M.*	6 *G.R.*	1/9/60

SPECIAL AIR SERVICE REGIMENT.

Ross, W. H., *M.M.*	25/5/63

ARMY AIR CORPS

Bowles, R. W., *D.F.M.*	9/10/64
Tapping, J.R.	13/10/64

Digitized by Google

ROYAL CORPS OF TRANSPORT

Clerks.

Grainger, F.	15/7/61
Tout, W. A. C.	6/11/62
*Gilder, C.	6/1/63
*Warr, L. G. *M.B.E.*, *B.E.M.*	7/1/63
Atkinson, A.	3/4/63
Golder, C. L.	16/4/63
Reynolds, J. E.	15/9/63
George, D.	13/1/64
Nicholas, D. B.	17/1/64
Evans, E. A.	27/1/64
Beveridge, A.	16/3/64
Westwood, B.	6/4/64
Williams, T. J.	7/4/64
Proudfoot, P. J.	8/4/64
Mayston, J. C., *B.E.M.*	1/6/64
Oates, V.	15/6/64
Buchanan, W.	29/6/64
Newman, J. A.	29/6/64
Hayter, K.	16/7/64
James, J. H.	21/8/64
Martin, A. C.	6/10/64
Tyler, R. A.	26/11/64
Jagger, E. C.	11/3/65
Clarke, R. L.	22/4/65
Hadden, A. D.	3/5/65

* Staff Sergeant-Major, 1st Class

Drivers.

Smith, T. H.	5/11/56
Allemandy, K. B., *M.B.E.*	1/9/58
Seaton, R.	16/10/59
Nixon, G.	28/10/60
Kent, J. C. M.	2/12/60
Griffin, F. N.	21/2/61
Brook, B.	30/5/61
Powell, B.	16/6/61
Symes, H. E. J.	27/11/61
Beardwell, W. J. F.	1/12/61
Dandie, R. S., *B.E.M.*	23/5/62
Armstrong, A. T.	18/10/62
Goodman, J. E.	17/2/63
Radcliffe, A. A.	29/3/63
Miller, W., *B.E.M.*	30/3/63
Davidson, T. E.	19/4/63
Crenan, H.	17/4/63
Marshall, N.	6/5/63
Statham, J.	15/5/63
Turner, T. H. E.	19/7/63

ROYAL CORPS OF TRANSPORT—

Drivers—contd.

Long, J.	19/11/63
Dalwood, H. L., *B.E.M.*	1/3/64
Watts, R.	2/4/64
Hancox, T.	24/5/64
James, P. A.	4/6/64
Kemp, W. H.	4/6/64
Chatfield, R. C.	10/8/64
Marshall, W. R. H.	4/9/64
Baxter, T. W.	18/2/65
Dannell, L. C.	19/2/65
Cole, G. E.	20/2/65
Brandreth, R. J., *B.E.M.*	21/2/65
Greaves, F. C., *B.E.M.*	22/2/65
Webber, J. D.	4/3/65
Clarke, R. F.	5/3/65
Robinson, E. R.	8/3/65
Marrison, C. S.	10/3/65
Stiles, L. A.	15/3/65
Eccles, F. M.	22/3/65
Stone, A. E.	29/3/65
Hesling, R. T.	23/7/65
Hiscutt, D. R.	25/7/65
McKenna, M.	26/7/65
Cox, D. W.	27/7/65
Cassell, C., *B.E.M.*	28/7/65
Watt, G. H.	29/7/65
Allen, L. J.	30/7/65
Morgan, G. J.	31/7/65
Rose, D. H., *D.F.M.*, *B.E.M.*	1/8/65
McKeever, W. B.	5/10/65
Spencer, P. R.	1/11/65
Lawler, J.	8/11/65
Eadie, J. E.	9/11/65
McKenzie, G.	16/12/65
Humphries, K.	16/12/65
Mustard, D.	17/12/65
Asbury, W. G.	24/12/65
Arnold, E. J.	31/12/65
Smith, L. P. J.	10/1/66

Technicians.

Crooks, A.	4/3/63
Howard, T. F.	16/4/63
Webb, R. P.	16/4/63
Quick, W. G.	17/4/63
McNeillie, W.	27/4/64
Pearce, A. W.	15/10/64
Cully, J.	16/10/64
Ellison, R.	22/4/65

ROYAL ARMY MEDICAL CORPS

Sergeant-Majors.

Doyle, J.	1/4/52
Dixon, E. W.	1/4/52
Colquhoun, J.	1/4/52
Entwistle, H. R.	1/2/59
Furze, F. L. K.	2/3/59
Baumgarten, D.	28/8/59
Hunt, A. S.	15/4/61
Nicholson, J. T.	18/9/61
Dempsey, M. J.	2/4/62
Williams, G. K.	2/4/62
Murchison, W. H.	2/4/62
Etheridge, A. R.	2/4/62
Roberts, J. A.	2/4/62
Lloyd, L. C. V.	2/4/62
Blackley, D.	16/5/62
Mercer, J.	10/6/62
Clayton, G. J.	17/7/62
Lennon, V.	1/9/62
Kirkup, C. R. A.	17/10/62
Scott, H.	30/10/62
Yeates, J. R.	13/11/62
Simpson, J.	20/12/62
Forbes, A. S.	20/12/62
Harris, J. F.	20/12/62
Long, T. J.	17/1/63
Brooke, N. S.	17/1/63
Hawntley-Shaw, T.	17/1/63
George, E. H. E.	17/1/63
Duffy, P. F.	17/1/63
Bonfield, P. F.	16/2/63
Carnell, R.	5/6/63
Usherwood, R.	5/6/63
Potter, E.	5/6/63
Murphy, P. A.	5/6/63
Ferguson, F. A.	1/10/63
Arnold, W. F.	1/10/63

Digitized by Google

ROYAL ARMY MEDICAL CORPS—*cont*

Sergeant-Majors—contd.

Smith, A. E.	1/10/63
Davies, G. J.	1/10/63
Ball, L.	2/1/64
Hunter, A. B.	2/1/64
Connolly, J. E.	2/1/64
Prior, B. J.	2/1/64
Aungles, S. B.	2/1/64
Vaughan, J. F.	2/1/64
McCran, J.	2/1/64
Perry, F. W. S.	2/1/64
Bain, R. D.	13/3/64
Craggs, N.	13/3/64
Drew, K. H.	1/4/64
Roche, J. C.	10/4/64
Hayball, E. E.	2/6/64
Rawlinson, W. J.	2/6/64
North, D. S.	2/6/64
Furlong, A. J.	2/6/64
Kerry, W. F.	2/6/64
King, E. J.	14/7/64
Henson, K. W.	14/7/64
Upstone, H. W.	1/9/64
Inman, F. J.	1/10/64
Scott, E.	1/10/64
Ford, R.	1/10/64
Clements, D. D.	1/10/64
Godbold, G. McF.	1/10/64
Dawkins, E. A.	1/10/64
Tunks, R. W.	1/10/64
Poole, G.	1/10/64
Wright, L. J.	17/10/64
Heskett, C. H.	17/10/64
Judge, P. J.	16/12/64
Thompson, R. L.	28/12/64
Bond, P. J.	28/12/64
Deacon, W.	23/3/65
Harrison, W. G.	4/4/65
Laverick, K.	4/4/65
Reynolds, J.	26/4/65
Booth, R. A.	1/5/65
Moore, T. A.	1/5/65
Glass, P. M.	1/5/65
Burton, G. R.	1/5/65
Sharrock, J. H.	1/5/65
Lewis, P. J.	19/5/65
Wass, D. E.	13/8/65
Price, R. A.	1/10/65
Greene, S.	4/11/65
Razey, A. S.	13/11/65
Barry, J. F.	14/11/65
McCombe, C. K.	14/11/65
Donaghey, D. J.	14/11/65
Swain, R. P.	14/11/65
Vardy, G. A.	14/11/65
Vidler, P. T.	14/11/65
Wood, K. F.	14/11/65
Gunwell, K. T.	14/11/65
Jones, B. D. E.	14/11/65

ROYAL ARMY ORDNANCE CORPS

Conductors, Ammunition Technicians.

Waterworth, D.	31/10/62
Andrews, H. G.	21/11/62
Wood, F. W.	16/9/63
Newland, T. G.	8/1/64
Dickenson, R. A.	26/2/64
Searle, E. J.	20/7/64
Worswick, E. R., *B.E.M.*	14/8/64
Megson, B. O.	31/8/64
Rigg, R. J.	30/11/64
Mackay, H. G.	11/1/65
Lawrence, D. R.	13/1/65
Mott, A. W.	29/3/65
Woods, S. G.	1/7/65
Whitby, E. R.	11/7/65
Smith, V.	18/10/65
Attwood, B.	22/11/65

Sub-Conductors, Ammunition, Technicians.

Dickson, J. G.	26/2/64
Burton, A. E.	15/4/64
Dallen, R. T., *B.E.M.*	15/4/64
Wood, W. G.	20/7/64
Fussell, A. H.	14/8/64
Phipps, R. O.	31/8/64
Carroll, W.	3/11/64
Armstrong, T. W.	23/11/64
England, K. W.	11/1/65
Byles, R. G.	13/1/65
Giblett, F. G., *G.M.*	29/3/65
Moran, K. P.	1/7/65
Mills, R. G.	11/7/65
Price, P. A.	13/8/65
Wood, P. D.	17/10/65
Brodie, R. I.	18/10/65
Burgess, A. J.	22/11/65

Conductors, Store Branch.

Cressy, J. H. F.	7/6/54
Cox, J.	30/5/55
Jarmyn, I. A.	17/8/55
Pullen, R. A.	27/4/59
Smith, L. T.	20/2/60

ROYAL ARMY ORDNANCE CORPS—*contd.*

Conductors, Store Branch—contd.

Cleasby, T. A.	12/7/60
Whiting, A.	15/8/60
Swinney, W. J.	17/11/60
Oakes, W.	13/2/61
Duggan, J. C. W., *M.B.E.*	1/4/61
Scaife, R. T.	23/4/61
Harris, D. T.	22/5/61
Furlonger, S. W.	26/8/61
Green, H.	30/8/61
Herdman-Grant, D. B.	1/9/61
Galpin, H., *M.B.E.*	2/9/61
Roles, W. R.	4/9/61
Brock, F. J.	9/9/61
Horswell, E. D.	17/9/61
Bagley, N. L.	22/10/61
Holmes, W. G.	20/11/61
Langrick, J. I.	5/1/62
Molcher, G. F.	15/1/62
Summers, R. T.	15/1/62
Whitman, W. T.	23/2/62
Snow, W. J.	4/4/62
Ferriday, A., *M.B.E.*	20/4/62
Dobson, A.	24/4/62
Law, H. J.	17/5/62
Nicholls, E. J.	19/6/62
Cockayne, J. G.	10/7/62
Moore, T. M., *M.B.E.*	19/8/62
Rimell, G. J.	29/8/62
Sinclair, J. H.	15/9/62
Claridge, R. C.	15/9/62
Taylor, F. G.	16/9/62
Allen-Muncey, W. H.	3/10/62
Johnson, R.	9/10/62
Sharkey, T. G.	2/11/62
McLachlan, J. H.	7/3/63
Jones, M.	7/3/63
Daniels, A. J.	7/3/63
Walker, D. G.	7/3/63
Foley, G. R.	7/3/63
Foxcroft, R. B.	7/3/63
Smith, R. M.	7/3/63

Digitized by Google

ROYAL ARMY ORDNANCE CORPS—*contd.*

Conductors, Store Branch—contd.

Mansfield, E. F.	7/3/63
Evans, D. J.	7/3/63
Bassett, T.	7/3/63
Daly, R. E.	7/3/63
Potter, D. A.	7/3/63
Cooper, B. B.	7/3/63
Copsey, J. A.	7/3/63
Knott, A. E.	7/3/63
Wells, A. A.	7/3/63
Harrison, R. W.	7/3/63
Duff, D. A. P.	7/3/63
Smith, F. W.	7/3/63
Hogan, J. J.	7/3/63
Calcutt, D.	7/3/63
Bailes, W. R., *B.E.M.*	7/3/63
Raine, F.	7/3/63
Washington, H.	7/3/63
Goodaire, F.	7/3/63
Lamont, P. G.	7/3/63
Hearne, H. A.	7/3/63
Morrell, H.	7/3/63
Bates, E. N.	7/3/63
Beardwell, C. E.	28/11/63
Wigmore, B. J.	28/11/63
Brady, H. K.	28/11/63
Crossey, G. P.	30/11/63
Claxton, G. W.	20/12/63
Rooks, R. W.	1/2/64
Stapleton, W.	1/2/64
Giles, J. G.	1/2/64
Whiles, W. E.	1/2/64
Page, S. F., *B.E.M.*	1/2/64
Arnold, G. A.	5/2/64
Mortimer, W. A.	14/2/64
McNicol, G. C.	18/2/64
Burrows, P. N.	26/2/64
Atkinson, M.	3/3/64
Smith, B. A.	3/3/64
Hodgson, G. E.	22/3/64
Roberts, J.	26/3/64
Wainwright, A.	6/4/64
Pywell, T. W.	15/4/64
Foote, A. F.	15/4/64
Clayton, W. H.	15/4/64
Wheeler, D.	16/4/64
Suter, D. B.	20/4/64

ROYAL ARMY ORDNANCE CORPS—*contd.*

Conductors, Store Branch—contd.

Owen, C. A.	17/5/64
Hall, E.	28/5/64
Vanner, R. G.	4/6/64
Hanks, J. H.	3/9/64
Robertson, J.	5/9/64
Wright, D. E.	5/9/64
Barber, R.	16/9/64
Howe, J.	1/10/64
Gracie, A., *M.B.E.*	1/10/64
Sandbach, T. B.	20/10/64
Fyffe, W. R.	3/11/64
Humphries, D. H.	3/11/64
Bray, A.	5/11/64
Randall, K.	6/11/64
Sullivan, I.	19/11/64
Jones, B. V.	23/11/64
Allen, H. S.	26/11/64
Marsh, D. J.	3/12/64
Teale, J.	7/12/64
Willis, K. H.	7/12/64
O'Brien, G. A.	8/12/64
Jackson, T. R.	8/12/64
Crimp, R. E.	22/12/64
Nickerson, G. F.	8/3/65
Davies, R. L.	29/3/65
Holmes, E., *B.E.M.*	29/3/65
Orme, E. A.	1/4/65
Sykes, J. C.	5/4/65
Waudby, B. F.	15/4/65
Abbott, R. J.	26/4/65
Boog-Whiteside, G. W.	30/4/65
Fisher, O. G.	6/5/65
Smith, B. P.	19/5/65
Ridding, J.	17/6/65
Frusher, J. W.	25/7/65
Buck, H.	3/8/65
Whitehead, C. W.	12/8/65
Murray, J.	17/8/65
Duke, J.	28/8/65
Leader, G. R.	31/8/65
Stevens, A.	10/9/65
Justice, P. R.	18/10/65
Thompson, W.	23/10/65

ROYAL ARMY ORDNANCE CORPS—*contd.*

Sub-Conductors, Store Branch.

Barber, E. C.	9/10/62
Wildman, J.	7/3/63
Metcalf, R. E.	7/3/63
Seaton, J. M.	7/3/63
Martin, G. D.	7/3/63
Barlow, J.	7/3/63
Jones, P.	7/3/63
Cowen, R. S.	7/3/63
Walker, A.	7/3/63
Brigden, H. C.	14/8/63
Wilson, F. P.	23/9/63
Smith, L. D.	23/9/63
Whittall, W. A.	23/9/63
Meads, J. A.	23/9/63
Baines, P. P.	23/9/63
Hirst, R.	23/9/63
Mulholland, J. P.	23/9/63
Skelton, D., *B.E.M.*	23/9/63
Clark, F. A.	24/10/63
Brailey, D. I.	24/10/63
Dunstan, D. A.	24/10/63
Hart, R. J., *B.E.M.*	24/10/63
McHale, C.	24/10/63
Lynam, J.	24/10/63
Scott, J. H.	24/10/63
Smith, J. E.	28/10/63
Brunt, J.	28/11/63
Gibson, S. D.	28/11/63
Fordham, P. A.	28/11/63
Watson, R. T.	28/11/63
Horesman, K. T.	28/11/63
Jones, F. R.	30/11/63
Wilkins, J. C.	5/12/63
Mann, R. D.	11/12/63
Wilkinson, I.	19/12/63
Horn, T.	20/12/63
Evans, I. T.	20/12/63

Digitized by Google

Warrant Officers, Class I—*continued*

ROYAL ARMY ORDNANCE CORPS—*contd.*

Sub-Conductors Store Branch—contd.

Meinke, S. W.	26/1/64
Rolfe, W. J.	26/1/64
Picker, C. E.	1/2/64
Woodward, R.	1/2/64
Cruikshank, S.	1/2/64
Smith, G. H.	1/2/64
Riddle, O. J.	1/2/64
Ainger, J. H.	1/2/64
Dennison, R. B.	1/2/64
Harral, R. J.	1/2/64
Holmes, G. J.	1/2/64
Dickinson, G. B.	1/2/64
Bolton, E. C.	1/2/64
McCloskey, R.	1/2/64
Turner, R. J.	1/2/64
Sutton, A.	1/2/64
Gibson, D.	1/2/64
Watt, A. W.	1/2/64
Cranney, P.	1/2/64
Newman, P.	1/2/64
Colwell, R. G.	1/2/64
Brough, R.	1/2/64
Taylor, D. W.	1/2/64
Beatty, P.	1/2/64
Fortt, C.	1/2/64
Limburn, R. F.	5/2/64
Farnley, A.	14/2/64
McPherson, R. I.	18/2/64
Hawkins, G. C.	26/2/64
Avellano, M.	3/3/64
Angell, O. D.	3/3/64
Shorrocks, D. W	22/3/64
Ingram, A. G.	23/3/64
Lincoln, S. J.	26/3/64
Potter, S. D.	6/4/64
Crowe, D. M.	15/4/64
Botting, G. L.	15/4/64
Hales, P. A.	15/4/64
Timson, L. A.	15/4/64
Hawkins, D. C.	15/4/64
Johnstone, J.	29/4/64
Tiley, K. E.	30/4/64
Saville, R. A.	4/5/64
Clarke, P. R.	14/5/64
Watson, G. H.	17/5/64
Taylor, K. B.	27/5/64

ROYAL ARMY ORDNANCE CORPS—*contd.*

Sub-Conductors Store Branch—contd.

Perkins, R. D.	27/5/64
McKenzie-Ross, A. W.	28/5/64
Aggett, P. R.	28/5/64
Russell, S.	4/6/64
Bowers, D. B.	4/6/64
Barwell, K. W.	8/8/64
Mills, H. G.	3/9/64
Manson, G.	5/9/64
Hall, C. J.	5/9/64
Bruce, D.	16/9/64
Hunt, L. A.	28/9/64
Bird, C. D.	1/10/64
Hodson, R. E.	1/10/64
Chalmers, D.	22/10/64
Simons, P.	26/10/64
Johnston, H. F.	3/11/64
Drury, M. S.	3/11/64
Poulter, T. W.	3/11/64
McLachan, J. O.	3/11/64
Barnes, G. J.	5/11/64
Smith, P. G.	6/11/64
Blackham, M. H.	6/11/64
Upton, J. W.	6/11/64
Harris, D. J.	19/11/64
Richie, A.	23/11/64
Jordon, L. W.	26/11/64
Nicholls, J. S.	3/12/64
Brock, A. J.	3/12/64
Johnston, E. G.	7/12/64
Beckett, M. J.	7/12/64
Price, R. I.	8/12/64
Mann, D.	8/12/64
Carman, A. N.	15/2/65
Smith, J. M.	15/2/65
Teare, J. R.	15/2/65
Barrett, K. F.	15/2/65
Richards, V. C.	15/2/65
Hawksworth, K. N.	15/2/65
Dodson, T. V.	22/2/65
Bell, D.	25/2/65
Smith, G. W.	1/3/65
Bick, G. H.	3/3/65
Clews, T. C.	3/3/65
Davis, G. S.	8/3/65
Power, R. C.	29/3/65
Burgess, T.	29/3/65
Foster, E.	29/3/65
Watson, A. E.	1/4/65
Frame, D. A.	4/4/65
Meredith, A. J.	5/4/65

ROYAL ARMY ORDNANCE CORPS—*contd.*

Sub-Conductors, Store Branch—contd.

Muston, K.	15/4/65
Slater, J.	20/4/65
Connelly, J.	26/4/65
Baron, T. F.	1/5/65
Timson, J.	6/5/65
Roberts, W. E.	19/5/65
King, R. J.	20/5/65
Rafferty, P. J.	11/6/65
Burroughs, L. A.	17/6/65
Crump, D. P.	17/6/65
Bradley, D.	3/8/65
Jamieson, A.	17/8/65
Constable, J.	28/8/65
Winney, A.	31/8/65
Wallis, R. J.	2/9/65
Cola, R.	1/10/65
Hogg, J. R.	18/10/65
May, D. J.	23/10/65
Vickers, P. J.	1/11/65
Maitland, J. R.	1/11/65
Stack, N.	22/11/65
Moorhouse, B.	23/11/65
Fletcher, F.	24/11/65
Cutler, P. H.	25/11/65
Birt, P. T.	26/11/65
Hudson, A. K.	27/11/65
McCready, D.	28/11/65
Wilson, W. T.	29/11/65
Armstrong, L.	30/11/65

Regimental Sergeant-Majors.

Rafferty, P. G.	19/3/58
Davies, G. S.	9/2/60
Clifford, D. G.	1/9/61
Mills, J. E.	22/2/62
Ward, D. C.	2/6/62
Gosling, M. C.	18/2/63
Reilly, P. J.	5/11/63
Brown, D.	29/4/64
Potter, W. K.	22/7/64
Cook, R. V.	29/7/64
Jones, D.	23/10/64
King, R. J.	20/5/

Digitized by Google

ROYAL ARMY ORDNANCE CORPS—*contd.*

Staff Sergeant-Majors 1st Class.

Elliott, E. K.	2/10/57 25/11/61
Brookes, J. J. A.	16/12/58 6/11/62
Barnes, R. W.	30/11/59 20/2/63
Bound, R. G. L., *M.B.E.*	28/3/60 1/3/63
Sorley, J. L.	4/7/60 9/3/63
Borrett, A. S. R.	13/1/58 20/1/64
Perry, B. J.	3/3/61 13/2/64
Murray, L. J.	2/5/61 14/3/64
Rodgers, A.	2/5/61 15/3/64
Dunlop, J., *M.B.E.*	1/9/61 26/9/64
Rudd, G. J.	4/9/61 1/10/64
Curtis, F. L.	22/9/61 12/10/64
Strickland, J. F.	20/10/61 13/10/64
Day, G. H.	26/10/61 14/10/64
Sims, V. C.	14/11/61 19/10/64
MacCormick, N.	21/1/62 30/12/64
Kerby, P.	25/1/62 4/1/65
Moore, J.	29/1/62 5/1/65
White, M. I. G.	9/1/62 18/1/65
Bickham, A. C.	12/2/62 15/2/65
Fellows, J. G. L.	3/10/62 26/2/65
Baldwin, T. A. *B.E.M.*	15/10/62 27/2/65
Jones, G.	1/11/62 28/2/65
King, R. S.	6/11/62 28/2/65
Aitkenhead, R.	18/11/62 3/3/65
Underwood, D. H. L.	2/12/62 4/3/65
Way, D. R.	20/12/62 6/3/65
Wallis, R.	13/2/63 10/3/65
St. Romaine, J. L., *M.B.E.*	18/2/63 10/3/65
Palman, J. H., *M.B.E.*	1/3/63 10/3/65
McKavett, J.	8/3/63 11/3/65
Highcazoni, L. M.	15/4/63 11/3/65
Davey, J. G.	27/5/63 12/3/65
Perry, A.	2/1/61 18/5/65
Biles, H. L. F.	2/2/62 24/5/65

ROYAL ARMY ORDNANCE CORPS—*contd.*

Staff Sergeant-Majors 1st Class contd.

Kemp, D. A.	27/12/62 28/5/65
Graham, A.	18/6/63 31/5/65
Elcombe, G. J.	17/7/63 15/6/65

Staff Sergeant-Majors.

Davison, D.	26/6/56
Baldwin, T. B.	30/11/59
Bass, W.	2/2/61
Walker, W.	1/10/61
Ward, R. B.	18/11/61
Patten, N.	25/11/61
Sinden, N. D.	13/2/63
Andrews, T. J.	21/2/63
Moore, C. J.	16/4/63
Smith, P. J. W.	16/4/63
Lashford, L. W.	25/4/63
Davies, R. J.,	11/9/63
Mollett, J.	14/9/63
Moss, C. A.	15/9/63
Yeldham, A.	3/10/63
Handley-Packham, G. R.	20/10/63
Lee. R., *B.E.M.*	20/10/63
Neaverson, D.	1/11/63
Moore, M.G.	5/12/63
Fowler, T. W.	18/1/64
Scott, C.	20/1/64
Temple, P. J.	22/1/64
Robinson, C.	3/2/64
Abrey, R. G.	3/2/64
Nicholls, W. W. J., *B.E.M.*	10/2/64
Jansen, J.	7/3/64
Rowley, G.	9/3/64
Smith, J. B.	18/3/64
Goreham, L. W.	16/4/64
Davies, L., *B.E.M.*	4/5/64
Felton, P. W.	5/5/64
Hitchin, J. W. B.	6/5/64
Williamson, H. R.	21/5/64
Clayton, J.	31/5/64
Wilson, G. A., *B.E.M.*	1/6/64
Tovey, C. T. V.	17/6/64
Vale, J. A.	17/6/64
Ord, A.	17/6/64
O'Hara, J. T., *B.E.M.*	1/7/64
Green, A., *M.M.*, *B.E.M.*	7/7/64
Fearn, T.	21/7/64
Scott, R. D. E.	27/7/64
Welsh, G. R. A.	29/7/64
Weekes, G.	4/8/64

ROYAL ARMY ORDNANCE CORPS—*contd.*

Staff Sergeant-Majors—contd.

Cooley, M. W.	10/8/64
Rigg. D. A.	10/8/64
Stevens, E. J.	10/8/64
Jenkinson, J. H.	10/8/64
Rajadurai, E. R., *M.B.E.*	24/8/64
Samuel, M. D.	11/9/64
Side, E. M.	14/9/64
Wardle, T., *M.B.E.*	24/9/64
Stout, G. A.	1/10/64
Eyles, P. H.	12/10/64
Simpson, N.	13/10/64
Winning, A. M.	14/10/64
Pilling. W. T.	19/10/64
Ings, R. A. F.	2/11/64
Davies, S. R. C.	10/11/64
Davies, T. T.	30/11/64
Trunks, C.	16/12/64
Robbins, S. A.	19/12/64
Walter, M. A.	30/12/64
Owen, P. D. J., *B.E.M.*	4/1/65
Richards, T. E.	5/1/65
Dunigan, W. R.	18/1/65
Jones, C. W.	15/3/65
North, L. T.	20/2/65
Shoulders, C. I.	4/3/65
Harrison, A. C.	5/3/65
Allen, M. E.	6/3/65
Doney, R. W., *B.E.M.*	8/3/65
Dassanayaka, D. E.	30/3/65
Chapman, R. J.	5/4/65
Lyon, T.	15/4/65
Haynes, D. C. L.	26/4/65
White, E. R.	10/5/65
Bradley, R.	21/5/65
Cornelius, P.	31/5/65
Mallyon, C. H.	15/6/65
Moffatt, T. E.	17/6/65
Ford, J. K.	15/7/65
Jones, K.	15/7/65
Grant, W. R.	15/7/65
Burwell, C.	15/7/65
Marshall, R. D.	16/8/65
Sharpe, A. S. J.	17/8/65
Stephens, L. F., *B.E.M.*	10/9/65
Evans, S., *B.E.M.*	10/9/65
Peck, F. A.	18/10/65
Wennington, A. L.	18/10/65

CORPS OF ROYAL ELECTRICAL AND MECHANICAL ENGINEERS

Superintending Clerks.

Milburn, C. J.	8/6/57
Kenyon, J.	31/10/58
Chatt, J.	13/6/60
Connah, N.	13/6/60
Parkins, R. E.	3/2/61
Adhemar, P. F.	1/4/62
Findlay, H.	1/4/62
Medcalf, T. J.	3/12/62
Boulsbee, C. A.	3/12/62
Radford, P. A.	1/2/63
Joyce, P. J.	26/2/63
Poulton, L.	1/12/63
Yeoman, D. F.	31/3/64
Brassey, R. C.	22/7/64
McInnes, H.	27/7/64
Paris, G. A.	29/7/64
Thompson, R. C.	2/9/64
Kibblewhite, D. G.	12/10/64
Carter, A. F.	23/3/65
Court, J. W.	1/6/65
Morris, D. A.	5/10/65
Rowe, D.	29/11/65

Armourer Section.

Pearce, W. H. J.	3/9/63
Fletcher, W. J. F., *B.E.M.*	19/3/64
Ely, R. J.	31/5/64
Hiscox, C. F. S., *B.E.M.*	14/6/64
De Fraine, M. J.	2/11/64
Wallis, R. L.	28/12/64
Woolfrey, T. N.	23/3/65
Fee, K. G.	13/4/65
Taylor, R. A.	14/4/65
Benfield, G.	19/6/65
Heard, P. E.	29/6/65
Fuller, B. A.	16/7/65
Bristow, S. E.	4/8/65
Stokoe, D. M.	10/8/65
Clifford, G. G.	18/8/65
Seldon, R. A.	2/10/65
Lynch, L. H.	8/10/65
Robertson, I. G. H.	29/11/65
Macalesse, D. E.	1/12/65

Artificers
Electro Mechanical Section

Hardy, F.	23/7/53
Ruse, M. G.	23/7/53
Haywood, G. A.	23/7/53
Carpenter, L. J.	23/7/53
Blunsden, C. G.	23/7/53
Dee, H. E.	19/10/54
Selwood, R. J.	9/5/55
Burrows, K. J.	20/6/55
Betts, A. E.	8/8/55

CORPS OF ROYAL ELECTRICAL AND MECHANICAL ENGINEERS—*contd.*

Artificers
Electro Mechanical Section—contd.

French, D.	19/11/56
Prideaux, G. W. E.	23/1/57
Fitzpatrick, T.	28/3/57
Riley, H. A.	28/3/57
Mitchinson, H.	15/4/57
Cousins, R. F.	20/11/60
Reed, J.	30/3/61
Harries, J. O.	10/4/61
Cook, E. R.	2/9/61
Armitage, R.	5/9/61
Tetlow, J. R.	11/9/61
Nixon, L. A.	24/11/61
Storey, P. A.	24/11/61
Barr, J. R.	1/1/62
Williams, E. R.	1/1/62
Stephenson, H.	1/1/62
Day, S. G.	1/1/62
Hallett, F. J.	1/1/62
Le Goubin, A. K.	1/1/62
Stevenson, F. A.	7/1/62
Merrick, L. W.	24/1/62
Lonton, E. R.	30/1/62
Bowden, K.	12/2/62
Parkin, J. V. D.	1/3/62
Dickerson, R. T.	4/3/62
Connell, J.	5/3/62
Clark, G.	9/3/62
Middleton, J. H.	1/4/62
Graham, M.	1/4/62
Smith, D. R.	1/4/62
Dutton, E. J.	1/4/62
Grevatt, F. D.	1/4/62
Atkins, E. R.	1/4/62
Skirrow, B. W.	1/4/62
Kirwan, J. D.	1/4/62
Farrier, R. L.	3/5/62
Jennings, L. P.	7/5/62
McCabe, H. P.	10/5/62
Stevens, N. G. E., *B.E.M.*	18/5/62
Mills, H. J.	1/6/62
Cook, D. J.	2/6/62
Tweedy, L.	26/6/62
Warren, J. R.	6/7/62
West, A.	16/7/62
Packer, R. D.	16/7/62
Adey, K. G.	16/7/62
Woods, L. A.	16/7/62
Davison, J. F.	25/7/62

CORPS OF ROYAL ELECTRICAL AND MECHANICAL ENGINEERS—*contd.*

Artificers
Electro Mechanical Section—contd.

Fulker, D. A.	4/8/62
Bennett, B. F.	5/8/62
Eastwood, C. L.	15/8/62
McLean, A. H.	28/8/62
Lyle, A. S.	29/8/62
McNeill, J. D.	18/9/62
Morris, C. M.	20/9/62
Kent, K. F.	28/9/62
Shaw, J. H.	11/10/62
Simms, B. R. N. C.	28/10/62
Green, R.	1/11/62
Tylcoat, J. V.	1/12/62
Macdonald-Hardie, R. J.	6/12/62
Leahy, A. P.	18/2/63
Mason, D. R.	18/2/63
Connell, J. E.	19/2/63
Keep, D. T. R.	21/2/63
Spiller, H. R. G.	16/3/63
Sharpley, C. A.	16/3/63
Barragan, C. J.	19/3/63
Lovell, R. G.	29/3/63
Tedder, K. R.	30/3/63
Blease, D. H. R. P.	3/4/63
Mitchell, C.	13/5/63
Langley, P. L.	16/5/63
Gulliford, I. E. P.	30/5/63
Young, L.	8/6/63
Atkinson, J. S.	13/6/63
Wells, L. A.	28/6/63
Fenton, J., *M.B.E.*	22/7/63
Boyd, H., *B.E.M.*	22/7/63
Andrews, H. J.	22/7/63
Dunbabin, T. D. R.	23/7/63
Hawkins, G. W.	31/7/63
Le Neveu, K. E.	15/8/63
England, P. J.	5/9/63
Beams, K. E.	13/9/63
Barker, D. E.	19/9/63
Moss, G. P.	14/10/63
Beadle, A. A.	15/10/63
Toyer, A. A.	15/10/63
Law, A. J. F.	20/10/63
Knightsbridge, A.	26/10/63
Clark, F.	1/12/63
Hartley, W. J.	1/12/63

Digitized by Google

CORPS OF ROYAL ELECTRICAL AND MECHANICAL ENGINEERS—*contd.*

Artificers

Electro Mechanical Section—contd.

Pearce, J. G.	7/12/63
Morrison, J. W.	11/12/63
Page, W. H.	12/12/63
Barnett, F. G.	21/12/63
Crowther, E. W.	25/12/63
Clark, R.	1/1/64
Oakley, J. W., *B.E.M.*	2/1/64
Williamson, J.	12/1/64
Frazer, J. H.	14/1/64
Mills, R. A.	17/1/64
Roberts, T. J.	25/1/64
Walsh, F. C.	16/2/64
Venner, W.	6/3/64
Brunger, K. F.	17/3/64
Trevarthen, K. R.	2/4/64
Stevens, G. T.	4/4/64
Winton, J. M.	20/4/64
Tizzard, P. E.	30/4/64
Ward, F. E.	30/4/64
Richards, L. H.	13/5/64
Gorse, J. D.	27/5/64
Wormall, S. T.	1/6/64
Gregory, A. J.	2/6/64
Hoatson, C.	14/6/64
Waite, R.	18/6/64
Pickard, W. A.	27/6/64
Hill, L. J.	1/7/64
Cappleman, F. R.	8/7/64
Taylor, T. W.	11/7/64
Milne, D. J.	16/7/64
Warner, K. G.	1/8/64
Peasey, R. J.	25/8/64
Darton, P. F.	1/9/64
Baker, P. R.	2/9/64
Beel, J.	6/9/64
Ross, K.	6/9/64
Ashton, A. H.	15/9/64
Hillman, B. C.	4/10/64
Burley, D. B.	5/10/64
Ashwell, A. N. D.	7/10/64
Crumpton-Pratt, R. V.	8/10/64
Harrison, H. F.	15/10/64
Gledhill, G.	16/10/64
Parkinson, J. C.	17/10/64
Stubbs, J. D. S.	19/10/64
Day, A. J. M.	20/10/64
Jones, A. B.	21/10/64
Whalley, E. J.	22/10/64
Lasseter, R. E.	23/10/64
Cowles, A. G.	25/10/64
Williams, K. V.	26/10/64
Barber, D. P.	27/10/64
Millgate, R. B., *B.E.M.*	28/10/64
Robertson, J.	29/10/64
Cozens, E. E. V.	30/10/64
Hook, A. E.	31/10/64

CORPS OF ROYAL ELECTRICAL AND MECHANICAL ENGINEERS—*contd.*

Artificers

Electro Mechanical Section—contd.

Avard, G. M. G.	1/11/64
Golding, F. L.	2/11/64
Toms, B. F.	3/11/64
Deakin, R. T.	4/11/64
Keast, M. A. C.	5/11/64
Oliver, K. F.	6/11/64
Smallridge, J. W.	7/11/64
Williams, R. C. H.	9/11/64
Hutt, A. W., *B.E.M.*	10/11/64
Patterson, R.	11/11/64
Cable, T. G.	13/11/64
Vosser, R.	14/11/64
Hargreaves, V. W.	15/11/64
Simmonds, P.	16/11/64
Tulip, J. D.	17/11/64
Davis, A. M.	18/11/64
Marston, R.	19/11/64
Buchan, J.	20/11/64
Hobson, H. R.	21/11/64
Hay, L. C.	22/11/64
Riley, F. A. V.	23/11/64
Lander, J. R.	24/11/64
Fox, G. A.	25/11/64
Thompson, G.	26/11/64
Brown, T. R.	27/11/64
McCombe, J. P.	28/11/64
Mathews, J.	29/11/64
Palser, C. A.	30/11/64
Petherick, R. W.	1/12/64
Church, W. R.	2/12/64
Henrick, C. V.	3/12/64
Wassell, H. W.	4/12/64
Davies, H. C.	5/12/64
Childs, J.	6/12/64
Buckoke, F. G.	7/12/64
Jobson, R.	11/12/64
Crowhurst, L. J.	13/12/64
Phipps, R. C.	15/12/64
White, G. T. A.	26/12/64
Warner, B.	1/1/65
Burrell, C. H.	9/1/65
Jones, D. H.	10/1/65
Ashcroft, J. M.	12/1/65
Haycock, E. J. B.	16/1/65
Tinsley, B.	17/1/65
Darkins, J. F.	21/1/65
Sheppard, R. F., *B.E.M.*	30/1/65
Covington-Cross, A. P. A.	1/2/65
Parker, R.	18/2/65
Roberts, E. A.	22/2/65

CORPS OF ROYAL ELECTRICAL AND MECHANICAL ENGINEERS—*contd.*

Artificers

Electro Mechanical Section—contd.

Lawson, P. J.	27/2/65
Marshall, A. R.	27/2/65
Leake, D.	13/3/65
Fermor, T. J.	8/3/65
Bowles, L. W.	22/3/65
Bartrum, D.	22/3/65
Hartland, C. C.	22/3/65
Treptow, L. J.	22/3/65
Bennett, K. E.	22/3/65
Morris, N. J.	22/3/65
Geere, H. C.	22/3/65
Salter, C. R.	26/3/65
Ribton, B. K.	1/4/65
Davidson, R.	3/4/65
Castlell, R. W.	11/4/65
Yallop, K. M.	14/4/65
Cross, E. P.	20/4/65
Marquand, B. W.	21/4/65
Garter, P. H.	27/4/65
Stewart, J. G. A.	30/4/65
Oatley, J. F.	4/5/65
Rayner, R. W. K.	8/5/65
Taylor, C. C.	25/5/65
Kelly, R.	31/5/65
Burkitt, R. R.	2/6/65
Ware, J. C.	16/6/65
Dane, N.	13/7/65
Furley, W. A.	15/7/65
Goddard, D. J.	17/7/65
Gray, G. E.	22/7/65
Exelby, J.	1/8/65
Ailes, E. O.	6/8/65
Harvey, C. A.	15/8/65
Batchelor, J. E.	17/8/65
Jones, C.	17/8/65
Grant, T.	1/9/65
Lewis, J.	25/9/65
Brown, A. H.	26/10/65
Walker, N. D.	28/10/65
Garland, A. H.	8/11/65
Watt, G. F.	22/11/65
Keer, J. D.	29/11/65
Hartland, J. G.	29/11/65
Mercer, W. E. A.	29/11/65
Edgecock, T. L. V.	29/11/65
Beale, R. A.	29/11/65
Crowson, P. F.	29/11/65
Burnett, A. E.	29/11/65
McCarthy, J. P.	29/11/65
Martin, E. J.	29/11/65
Peach, C. R.	29/11/65

Digitized by Google

CORPS OF ROYAL ELECTRICAL AND MECHANICAL ENGINEERS—*contd.*

Artificers Electronic Section

Bilton, J. S.	31/10/58
Waine, L. A. J.	1/1/62
Burt, F. St. C.	1/1/62
Richards, D. B.	1/1/62
Calder, M.	1/1/62
Roberts, F. J.	28/3/62
Pumfrey, J. W. H.	1/4/62
Pike, P.	1/4/62
Howe, R. J.	1/4/62
Scaife, J.	15/4/62
Courage, C.	25/5/62
Wakefield, A. M.	4/6/62
Clague, J. N.	29/6/62
Stevens W. G. G.	16/7/62
Stewart, G. S.	4/8/62
Nelson, P. T.	16/9/62
Donnithorne, N. G.	31/10/62
Birch, A.	22/11/62
Price, J. W.	9/12/62
Perry, A. P.	18/2/63
Mason, A. H. C.	28/6/63
Coleman, A. V.	5/7/63
Budd, H. N.	14/9/63
Dalley, F. A.	18/9/63
Murtagh, M.	14/10/63
Sutton, C. W.	18/11/63
Field, R. W.	31/1/64
Dickinson, L.	12/3/64
Luger, C. F. W.	1/4/64
Ayres, F. G.	3/7/64
Prince, A. C.	19/7/64
Mackley, K. E. J.	27/7/64
Jones, C. W. J.	27/7/64
Lawrence, V. T.	27/7/64
Bickford, G. S.	28/7/64
Griffiths, R. R.	30/7/64
Edginton, R. A.	13/8/64
Kavanagh, E. A T.	12/10/64
Rogers, R. D.	12/10/64
Fryatt, B. G.	12/10/64
Golding, A. H.	12/10/64
Norman, M. E.	22/10/64
Roe, W. H.	26/10/64
Betts, D. A.	24/12/64
Gilbert, R. A.	22/3/65
Giles, K. F.	22/3/65
Williams, H. L.	22/3/65
Spence, A. L.	1/4/65
Ingleton, J.	10/4/65
Estorffe, B.	24/7/65
Pewsey, J. W.	3/8/65
Curnow, P. R.	4/8/65
Knight, D. A.	4/8/65
Broomfield, E. J.	4/8/65

CORPS OF ROYAL ELECTRICAL AND MECHANICAL ENGINEERS—*contd.*

Artificers (Other Arms).

Blanchard, C. R.	5/1/59
Osborne, A. H. J., *M.M.*	24/7/60
Loryman, G. H. D., *D.C.M.*	10/8/60
Harper, C. S.	28/10/60
Cooper, J.	20/10/62
Webb, G. W.	20/5/63
Ellis, A. R.	21/7/63
Lipscombe, A.	27/7/63

Regimental Sergeant-Majors.

French, J. R. W., *M.B.E.*	1/4/52
Thompson, J.	6/1/57
Jones, K. B.	6/2/62
Beere, G. G.	12/4/62
Crowe, R. J.	27/2/64
Read, D. M.	28/7/64
Holme, P. C.	22/9/64
Handcock, C. D. R.	4/8/65

CORPS OF ROYAL MILITARY POLICE

Regimental Sergeant-Majors.

Baker, G. S.	20/7/54
Tongs, D. P.	22/1/55
Rogers, G. H., *B.E.M.*	13/1/60
Pennington, F.	3/7/60
Nelson, A.	10/12/60
Bryant, R.	26/2/62
Bayliss, E. P.	1/4/62
Cauldwell, V. W.	1/4/62
Hawkins, C. J.	1/4/62
Marnoch, D. C.	1/4/62
Timms, A.	1/4/62
Giddings, C. R.	23/5/62
Gibbs, A. S.	25/7/62
Saunders, L. G.	18/9/62
Upton, S.	16/10/62
Coe, D. H., *B.E.M.*	20/12/62
Powell, I. H.	14/10/63
Ridsdale, D.	27/12/63
Monk, V. E.	15/3/64
Ward, B. A.	30/6/64

CORPS OF ROYAL MILITARY POLICE—*contd.*

Regimental Sergeant-Majors—contd.

Mullan, G. J.	6/8/64
Rushmer, R. P.	10/8/64
Hooper, L. W.	14/8/64
O'Brien, T., *B.E.M.*	18/8/64
Sandring, J. R.	2/9/64
Crossley, L. A.	23/2/65
Leggett, A. R. J.	1/4/65
Price, P.	1/4/65
Brown, J.	1/4/65
Wood, B. L.	1/4/65
Coombes, J. W.	1/7/65
Holloway, C. J.	1/7/65
Rees, D. C.	1/7/65
Wright, A. H.	9/11/65

ROYAL ARMY PAY CORPS

Staff Sergeant-Majors.

Kerry, R.	1/4/52
Driver, G. R.	1/4/52
Sears, D. R.	1/4/52
O'Leary, V. M. J.	4/11/57
Sayer, D. J.	2/6/58
McConnell, M. J.	13/8/58
Wilmot, C. B.	7/12/58
Hart, G. E. J.	27/4/59
Robinson, J.	8/7/59
Wright, F. G.	8/1/60
Cox, W. E. J.	19/1/60
Goodwin, R. H.	11/2/60
Harris, C. V., *M.B.E.*	11/3/60
Roberts, F.	1/4/60
Brewer, J.	24/8/60
Bramall, W.	1/11/60
Ellor, A.	20/12/60
Harris, E. V.	15/3/61
Beebe, G. B.	10/5/61
Epplestone, F. A.	10/5/61
Milne, A. J.	15/6/61
Banham, B. A.	1/8/61
Knight, P.	7/12/61
Jenner, J. C.	16/1/62

Digitized by Google

ROYAL ARMY PAY CORPS—*contd.*

Staff Sergeant-Majors—contd.

Richardson, R. E.	7/3/62
Baxter, A.	1/4/62
Beaver, G. E.	1/4/62
Hill, L.	1/4/62
Sullivan, J. A. E.	1/4/62
Brown, H. V.	2/5/62
Archer, C. E. P.	15/7/62
Lord, W. R.	19/10/62
Arnold, A. R.	27/11/62
James, G. F. W.	7/2/63
Spafford, A.	1/4/63
Murray, A. G.	1/4/63
Seager, H.	1/4/63
Hodgson, E. R.	13/4/63
Harwood, P. H.	18/4/63
Hutchinson, R.	19/5/63
Magson, A.	1/7/63
Smart, K. H. W.	1/7/63
Powdrell, L., *B.E.M.*	1/7/63
Antenbring, A. E.	28/7/63
Turner, C. H. L., *B.E.M.*	1/8/63
Shimmin, T. R.	22/8/63
Davie, W. A. G.	2/9/63
Clarke, G.	2/9/63
Parker-Husband, S. G.	2/9/63
Hebson, T. W.	2/9/63
Irons, W. H.	18/9/63
Fears, C. W.	4/10/63
Monaghan, M. F.	1/1/64
Chadwick, W.	1/4/64
McKinnon, W.	3/4/64
Thomas, J. A.	8/4/64
Hilditch, V.	1/5/64
Wargent, A. D.	1/6/64
Longley, F. F.	2/6/64
Cameron, J. D.	13/6/64
Catherwood, S. J. A.	28/7/64
Lomax, J. I.	2/8/64
Smith, G.	31/8/64
Bryce, H.	1/9/64
Underwood, E. A.	1/9/64
Latko, J. K.	1/9/64
Campbell, W.	1/9/64
Campbell, J. M.	1/9/64
Phillips, J.	1/9/64
Goldup, P. J.	1/9/64
Kingston, A. F.	1/9/64

ROYAL ARMY PAY CORPS—*contd.*

Staff Sergeant-Majors—contd.

Denison, J. M.	20/10/64
Hale, H.	28/10/64
Roberts, A. L.	2/11/64
Grainger, E. F.	24/11/64
North, L. N. G.	21/12/64
Wilkinson, P.	24/12/64
Hoad, R. R.	28/12/64
Minns, W. G.	2/3/65
Morris, A. A.	3/4/65
Morris, D. J.	7/4/65
Tracey, D.	26/4/65
Cuttle, N.	9/5/65
Cazaly, L. E.	25/5/65
Bell, N.	25/5/65
Curtis, J. C. M.	25/5/65
Hale, G. A.	25/5/65
Morton, R. E.	12/7/65
Kirby, C. L.	27/7/65
Keillor, F. McD.	31/7/65
Falkiner, N.	8/8/65
Pemberton, J. L.	29/10/65

ROYAL ARMY VETERINARY CORPS

Regimental Sergeant-Major.

Meredith, N. J.	2/4/64

Farrier Sergeant-Major.

Green, W. I.	23/9/62

SMALL ARMS SCHOOL CORPS

Regimental Sergeant-Majors.

Tjmblick, R.	15/11/63
Bradbury, R.	22/1/64
Eaton, R.	18/5/64
Stockman, D.	16/9/65
Merry, R.	11/10/65

MILITARY PROVOST STAFF CORPS

Regimental Sergeant-Majors.

Taylor, E. G.	25/11/61
Richards, K. D.	26/11/63
Watt, E.	22/4/64
Manning, J. T.	27/7/64
Burton, F. J.	18/11/64
Millard, D. W	1/3/65

ROYAL ARMY DENTAL CORPS

Sergeant-Majors.

Nicholls, T. A. N.	25/3/61
Hathaway, F.	1/6/61
Weaver, J. C.	3/7/63
Ward, V. H.	4/7/63
Stewart, G.	31/1/64
Guymer, D. S.	16/12/65

ROYAL PIONEER CORPS

Regimental Sergeant-Majors.

Dillon, M., *M.B.E.*	18/8/54
Thompson, A.	8/5/65
Merrick, J.	1/6/65

INTELLIGENCE CORPS

Regimental Sergeant-Majors.

Arnold, A. J.	3/7/61
Brennan, W.	28/11/61
Lewis, P. W.	29/8/62
Pymm, N. E.	24/2/64
Brown, T. L.	4/3/64
Hillyer-Funke, L. G. A.	29/9/64
Kilby, A. E.	17/5/65
Purvis, A. G.	19/11/65

ARMY PHYSICAL TRAINING CORPS

Sergeant-Major Instructors.

Norman, G. R.	12/6/62
Forbes, A. A.	24/7/62
Beasor, J. W.	29/11/62
Nicoll, R. McA.	12/6/63
Cleaver, E. A.	19/7/63
Chismon, J. K.	2/9/63
Banks, K. E.	22/10/63
Bolton, P. A.	15/1/64
Trainor, C.	2/3/64
Melville, C.	2/3/64
Staveley, G., *M.B.E.*	16/6/64
Palmer, E. F.	25/6/64
Marshall, R. B.	1/9/64
Barry, J. A.	26/3/65
Stingmore, D. A.	29/3/65
Pictor, H. K.	30/5/65
Bromley, J.	1/9/65
Kirby, D. F.	7/10/65

Digitized by Google

ARMY CATERING CORPS

Regimental Sergeant Majors.

Farmer, D. E.	4/1/65
Wright, R. A.	14/2/65

Staff Sergeant-Majors (Cook).

Dagnall, A. A.	8/7/60
Everton, E.	1/4/62
Penny, G.	1/4/61
Etherington, C. E., *B.E.M.*	1/4/61
Reddish, R., *B.E.M.*	1/4/61
Hart, D. V.	12/1/61
Maiden, K. T.	12/1/62
Cole, P.	12/6/62
Nuttall, K. P.	5/7/62
Brazier, L.	4/11/62
Brill, D. L.	6/3/63
Teall, G. W. A.	19/4/63
Stone, R. G.	31/5/63
Nunn, P. N.	8/6/63
Downton, J.	17/6/63
Songhurst, W.	21/7/63
Marsden, W.	2/8/63
Chick, D. I.	13/2/64
Williams, B.	8/4/64
Godbold, P.	10/4/64
Earle, D. A.	10/4/64
Smith, W. J.	10/4/64
Gallichan, D. H.	10/4/64
Robertson, N. A.	20/4/64
Stapleton, E. G.	1/5/64
McPherson, S.	1/6/64
Horrocks, E. C.	10/6/64
Edmonds, J.	11/6/64
Attwood, A. F.	20/10/64
Tamblyn, W. T.	4/1/65
Thornley, G.	9/1/65
Cox, J.	14/1/65
Anderson, J. D.	9/2/65
Gould, R. W.	21/2/65
Jenner, R. L.	23/2/65
Dean, G.	28/2/65
Rowsell, F. W.	5/3/65
Houghton, W. D.	10/3/65
Pound, L. R. S.	15/3/65
Mathews, A. E.	20/3/65
Davey, J. H.	25/3/65
Blackburn, M.	11/4/65
Abell, J. W.	14/4/65
Clegg, H.	19/4/65
Roberts, W. F.	24/4/65
Barber, F. J.	29/4/65

ARMY CATERING CORPS—*contd.*

Staff Sergeant-Majors (Cook)—contd.

Scott, P.	30/4/65
Stewart, R.	14/5/65
Meech, D. E. J.	1/6/65
Simpkins, L.	20/8/65
Cotton, R.	1/9/65

E. R. LIST (OR.)

Moran, M., *M.B.E.*, *M.M.*	*I.G.*	1/4/52
O'Neill, M.	*Welch*	10/9/53
O'Connor, M. J., *M.M.*	*Q.O.H.*	21/3/55
Watts, G. V. K.	*Queens Own Buffs*	31/8/56
Winter, N., *M.M.*	*Green Howards*	23/5/57
Knight, A. E., *M.B.E.*,	*R.A.C.*	24/6/57
Murray, J.	*Cameronians*	1/11/57
Payne, R. L.	*R.A.*	15/11/57
Rowley, W.	*Y. & L.*	1/10/59
Coleman, G. W.	*A. & S.H.*	1/11/59
Byrne, T.	*R.G.J.*	20/4/60
Dodge, B. W.	*R.A.*	1/10/60
Parker, J.	*R.C.T.*	23/8/61
Tyndall, B.	*Coldm. Gds.*	28/8/61
Stephens, D., *Glosters.*		29/8/61
Selby, D. R., *R.War.F.*		2/11/61
Turner, J.	*R.A.*	5/1/62
Cockburn, R. J.	*R.S.*	1/4/62
Chapple, P. H.	*R.A.*	7/6/62
Thomas, R. A.	*D. & D.*	8/7/62
Littlehales, J. B.,	*R.A.M.C.*	19/11/62
Peacock, T. W.	*R.A.*	1/1/63
Dyer, J., *R.A.O.C.*		1/3/63
Johnson, C. H.	*R.A.*	29/7/63
Hallam, H.	*R.A.*	10/9/63
Hornsby, J. W., *R.T.R.*		11/11/63
Unwin, J., *R.A.*		14/11/63
Selmes, A. G., *M.P.S.C.*		15/1/64
Makepeace, J. A.	*R.E.M.E.*	28/7/64
Fisher, E., *R.A.O.C.*		13/10/64

WOMENS ROYAL ARMY CORPS

Regimental Sergeant-Majors.

Gratton, B. E.	21/3/56
Tindall, M.	23/6/57
Kime, E. W.	1/5/58
Robertson, J. A. W.	22/5/58
Coombes, M. W.	11/12/61
Green, G. P.	26/3/62

WOMENS ROYAL ARMY CORPS—*contd.*

Regimental Sergeant-Majors—contd.

Harraway, S. E.	1/4/62
Edwards, E. J.	13/6/62
Hodgson, D.	8/1/63
Granger, J. F.	2/3/63
Stewart, G. T.	20/5/63
Slaven, M. M.	1/10/63
Lively, G. K. M.	19/11/64
Ward, M. E.	9/3/65
Cumming, M.	2/5/65
Foxley, K.	4/5/65
Spencer, J. E.	22/5/65
Gallagher, J.	15/9/65
Wolstenholme, S.	7/11/65
Tuffery, C. G.	17/12/65

Sergeant-Major Instructors.

Kitchen, A. M.	16/11/63
Whitehead, J. F.	1/6/64

Staff Sergeant-Major.

Moore, J.	10/4/64

Superintending Clerks.

Glass, A. H.	3/2/57
Walker, D. L.	27/12/60
Croke, M. M.	29/5/62
Attwood, E. V.	8/11/63
Wood, E.	12/5/64
O'Shea, K. R.	30/12/64
Williams, S. L., *B.E.M.*	23/8/65
Hartley, S.	23/8/65

Sub-Conductor.

Worsley, I., *B.E.M.*	9/10/64

Signal Centre Supervisors.

Julian, S. D.	3/2/61
Hobster, J. M.	1/4/63
Macey, S. D.	13/1/66

Staff Sergeant-Majors (Cook).

Burnett, A. J.	21/6/62
Laister, E., *B.E.M.*	6/7/62

Digitized by Google

BANDMASTERS OF THE ARMY

Magri, G., *A.R.C.M.* *R.M.A.* 1/1/49

Plant, J. H. *R.Hamps.* 1/4/52

Morgan, F., *A.R.C.M.* *Para.* 1/4/52

Blaber, F. J., *A.R.C.M.*, *R.F.* 13/7/52

Marks, L. F. *R.Ir.F.* 8/6/53

Allen, W., *A.R.C.M.*, *p.s.m.*, *R. Sussex* 28/12/53

Thompson, E. *R.T.R.* 17/3/55

Pritchard, R. A. J., *M.B.E.* *S.C.L.I.* 20/7/55

Whiting, O.R. *S.W.B.* 12/8/55

Taylor, D. N., *A.R.C.M.* 16/5 *L.* 30/9/55

Avery, F. T., *A.R.C.M.* *Loyals* 19/4/56

Blackburn, C., *A.R.C.M.* *R.Anglian* 27/4/56

Long, J. L. *Worc.R.* 10/9/56

Pryce, M. H., *A.R.C.M.* *R.S.* 12/4/57

Ridings, R. A., *A.R.C.M.*, *p.s.m.* *K.S.L.I.* 24/5/57

Keeling, B. T., *L.R.A.M.*, *A.R.C.M* 9/12 *L.* 8/6/57

Wright, C. V., *L.R.A.M.*, *A.R.C.M* *Kings Own Border* 15/10/57

Suttill, D. G. *R.S.* 9/1/58

Pinkney, A. R., *A.R.C.M.*, *R.G.J.* 24/1/58

Pope, M. A., *A.R.C.M.* *R.A.* 17/3/58

Rutherford, G. A., *A.R.C.M.* *Cheshire* 1/4/58

Swanwick, S.K., *A.R.C.M.*, *R.G.J.* 15/4/58

Bowyer, B., *L.R.A.M.* *D.W.R.* 27/5/58

Turner, G., *A.R.C.M.* 15/19 *H.* 29/5/58

Best, W. J., *L.R.A.M.*, *A.R.C.M.* *Para.* 15/6/58

Kenny, T. A., *A.R.C.M.*, *p.s.m.* *Welch* 27/6/58

BANDMASTERS OF THE ARMY—*contd.*

O'Brien, J. A., *A.R.C.M.* 11 *H.* 22/7/58

Hibbs, R. *D.E.R.R.* 7/8/58

Offord, J. *K.O.Y.L.I.* 30/9/58

Beat, D. R., *A.R.C.M.* *B.W.* 9/2/59

Hunt, R. A., *L.R.A.M.*, *A.R.C.M.* *Staffords* 11/2/59

Kimberley, D. R., *L.R.A.M.*, *A.R.C.M.*, *L.G.S.M.* *R.War.F.* 16/2/59

Bently, H., *A.R.C.M.* *R.W.F.* 7/3/59

Horn, R. F., *A.R.C.M.* *Inniskillings* 7/5/59

Fitch, F., *L.R.A.M.*, *A.R.C.M.* 10 *H.* 26/5/59

Battye, J. E., *A.R.C.M.* *R. Anglian* 10/6/59

Pryce, D. E. *R. Sussex* 10/7/59

Kershaw, A. P. 13/18 *H.* 20/11/59

Mutlow, J. C., *A.R.C.M.* *L.F.* 28/12/59

Patch, S. W., *L.R.A.M.*, *A.R.C.M.*, *Q.R.I.H.* 15/3/60

McShane, J. H., *A.R.C.M.* *Mx* 26/7/60

Sandwell, R. J. B., *L.R.A.M.*, *A.R.C.M.* *Lan.R.(P.W.V.)* 18/10/60

Tonks, R., *R.G.J.* 4/2/61

Skelton, B., *L.R.A.M.*, *A.R.C.M.*, *R.G.J.* 16/4/61

White, G. A., *L.R.A.M.*, *A.R.C.M.* *Cheshire* 28/5/61

Howe, J. H., *A.R.C.M.* 5 *Innis D.G.* 7/9/61

Berry, R. C. H., *A.R.C.M.* *D.L.I.* 16/9/61

Williams, C. K., *L.R.A.M.*, *A.R.C.M.* *Q.D.G.* 7/10/61

Clark, M. E., *L.R.A.M.*, *A.R.C.M.* *R.U.R.* 3/1/62

Cunnell, T. A. *R.Anglian* 29/2/62

Cooke, G. T., *L.R.A.M.*, *A.R.C.M.* *R.H.F.* 23/2/62

Hicks, B., *L.R.A.M.*, *A.R.C.M.* *R.F.* 7/4/62

BANDMASTERS OF THE ARMY—*contd.*

Johnson, H. L., *A.R.C.M.* *Loyals* 8/4/62

Storey, B., *L.R.A.M.* *S.C.L.I.* 18/5/62

Cockcroft, F. *R.Anglian* 21/5/62

Jackson, K., *L.R.A.M.*, *A.R.C.M.* *Green Howards* 6/7/62

Gregory, G. *R.Hamps.* 1/9/62

Thomas, B. M., *A.R.C.M.* 14/20 *H.* 16/9/62

Sumner, M. N. G. *Y. & L.* 18/9/62

Charlton, T. *Cameronians* 29/9/62

Wait, R. H. F., *L.R.A.M.*, *A.R.C.M.* *Q.O.H.* 11/10/62

Short, F., *A.R.C.M.* *Queens Surreys* 8/12/62

Griffiths, T., *A.R.C.M.* 17/21 *L.* 9/1/63

Bibby, W., *A.R.C.M.* 3 *Para* 17/1/63

Daniel, G. R. *K.O.S.B.* 22/1/63

Langton, B. *Q.O.Hldrs.* 15/4/63

Baker, R. 4/7 *D.G.* 21/5/63

Wroe, W. 1 *Para.* 31/7/63

Harper, C. A., *A.R.C.M.* *Gordons* 10/10/63

Pope, J. *R.N.F.* 25/10/63

Pearson, J. H., *A.R.C.M.* *A. & S.H.* 13/12/63

Carson, D. *Glosters* 31/12/63

Harrington, P. J. *Foresters* 19/2/64

Fairbairn, S. W., *A.R.C.M.* *Scots Greys* 11/3/64

Lane, M. G., *A.R.C.M.* 10 *H.* 20/3/64

Meek, A. P., *L.G.S.M.* *R.S.* 17/11/64

Richards, P. G. *P.W.O.* 2/1/65

Kingsbury, B. W. *R.Ir.F.* 8/1/65

Herbert, C. I., *A.R.C.M.* 3 *D.G.* 29/1/65

Hayes, F., *A.R.C.M.*, *R.G.J.* 2/2/65

Smith, E. B. *D.&D.* 20/2/65

Lamb, F. 2 *Para* 27/2/65

Parkinson, J. M., *A.R.C.M.* *R.War.F.* 22/3/65

Holmes, S. R., *A.R.C.M.* *B.W.* 2/4/65

Spry, W. K., *A.R.C.M.* *Queens Own Buffs* 10/5/65

O'Connell, P., *R. Anglian* 20/8/65

Poole, J. T., *Kings* 28/9/65

Dawson, D., *L.G.S.M.* *A.R.C.M.*, *Welch.* 22/11/65

Digitized by Google

ESTABLISHMENTS

I. Headquarters Arms and Services Directors II. Educational and Training
III. Miscellaneous

1.—HEADQUARTERS ARMS AND SERVICES DIRECTORS

HEADQUARTERS DIRECTOR OF THE ROYAL ARMOURED CORPS

(Merlincourt House, West Lulworth, Wareham, Dorset)
(*Tel. No.: Bovington Camp* 321, *Ext.* 248

Director ... ... Holden, Maj-Gen. J. R., *C.B.*, *C.B.E.*, *D.S.O.*, Col. Comdt. R.T.R.) j.s.s.c., *p.s.c.* 27/1/65

HEADQUARTERS DIRECTOR ROYAL ARTILLERY

(Royal Military Academy, Woolwich, London, S.E.18)
(*Tel. No.: Woolwich* 2424)

Director ... ... de Gex, Maj.-Gen. G. F., *C.B.*, *O.B.E.*, *B.A.*, j.s.s.c., *p.s.c.* ... 1/3/64

HEADQUARTERS ENGINEER-IN-CHIEF (ARMY)

(Southill Barracks, Chatham, Kent)
(*Tel. No.: Medway* 44555)

Engineer-in-Chief (*Army*) ... ... Bowring, Maj-Gen. J. H. S., *O.B.E.*, *M.C.*, *M.A.*, w., j.s.s.c., *p.s.c.* 30/7/65

HEADQUARTERS DIRECTOR OF INFANTRY

(Warminster, Wilts.)
(*Tel. No.: Warminster* 3111)

Director ... ... Young, Maj.-Gen. P. G. F., *C.B.*, *C.B.E.*, j.s.s.c., *p.s.c.* ... 1/2/65

HEADQUARTERS TRANSPORT OFFICER IN CHIEF (ARMY)

(First Avenue House, High Holborn, W.C.1)
(*Tel. No.: Chancery* 1680)

Transport Officer-in-Chief (*Army*) ... Potter, Maj.-Gen. W. J., *C.B.*, *C.B.E.*, Col. Comdt. R.A.O.C., *i.d.c.*, j.s.s.c., *p.s.c.* 16/5/63

HEADQUARTERS DIRECTOR OF ORDNANCE SERVICES

(First Avenue House, High Holborn, W.C.1.)
(*Tel. No.: Chancery* 1680)

Director ... ... Payne, Maj.-Gen. G. le F., *C.B.E.*, *F.B.I.M.*, *R.A.O.C.*, *o.* '... 20/11/64

HEADQUARTERS DIRECTOR OF ELECTRICAL & MECHANICAL ENGINEERING (ARMY)

(First Avenue House, High Holborn, W.C.1)
(*Tel. No.: Chancery* 1680)

Director ... ... Atkinson, Maj.-Gen. L. H., *O.B.E.*, *B.Sc.*(*Eng.*), v., *M.I.Mech.E.*, *M.I.E.E.*, *M.I.E.R.E.*, R.E.M.E., j.s.s.c., *p.s.c.* 4/7/63

HEADQUARTERS PROVOST MARSHAL (ARMY)

(Lansdowne House, Berkeley Square, W.1.)
(*Tel. No.: Grosvenor* 8040)

Provost Marshal (*Army*) *and Inspector of Military Establishments* ... ... Davenport, Brig. R., *O.B.E.*, R.M.P. 16/4/65

HEADQUARTERS DIRECTOR OF ARMY PIONEERS & LABOUR

(Lansdowne House, Berkeley Square, W. 1)
(*Tel. No.: Grosvenor* 8040)

Director & Inspector R.P.C. ... ... Austin, Brig. R. D., R.P.C. 14/2/65

HEADQUARTERS DIRECTOR OF ARMY VETERINARY & REMOUNT SERVICES

(H.Q. Government Office Building, Worcester Rd., Droitwich)
(*Tel. No.: Droitwich* 2323)

Director ... ... Seton, Brig. A. D., *M.R.C.V.S.* 22/4/63

HEADQUARTERS DIRECTOR ARMY CATERING CORPS

(First Avenue House, High Holborn, W.C.1.)
(*Tel. No.: Chancery* 1680)

Director ... ... Hayward, Brig. L. E., A.C.C. 1/8/63

HEADQUARTERS DIRECTOR OF POSTAL & COURIER COMMUNICATIONS

(H.Q. Building, G.P.O., St. Martin's-le-Grand, E.C.1.)
(*Tel. No.: G.P.O. Headquarters* 3201/3)

Director ... ... Drew, Brig. J. N., *C.B.E.* 23/3/59

Digitized by Google

II.—EDUCATIONAL AND TRAINING

IMPERIAL DEFENCE COLLEGE

(Seaford House, 37, Belgrave Square, S.W.1)

(*Tel. No.: Belgravia* 1091)

Commandant	Anderson, Gen. *Sir* John, *K.C.B.*, *C.B.E.*, *D.S.O.*, *M.A.*, Col. 5Innis. D.G., Col. Comdt. R.A.E.C., *i.d.c.*, *p.s.c.* (*Hon. Col. O.T.C.*)	4/1/66
Chief Naval Instructor	Madden, Rear Admiral C. D., *C.B.E.*, *M.V.O.*, *D.S.C.*■ ...	5/1/65
Asst. Naval Instructor	Hill, Commander, J. R., R.N.	2/4/65
Chief Army Instructor	Hutton, Maj.-Gen. W. M., *C.B.*, *C.B.E.*, *D.S.O.*, *M.C.*■, *i.d.c.*, *p.s.c.*	3/4/64
Asst. Army Instructor	Spurgeon, Lt.-Col. (*temp.* 17/12/64) N., R.A., *p.s.c.*	17/12/64
Chief R.A.F. Instructor	Grant, Air Vice Marshal S. B., *D.F.C.*■, *i.d.c.*, *p.f.c.*, *c.f.s.* ...	23/7/65
Asst. R.A.F. Instructor	Plenderleith, Wg.-Cdr. B. W., *M.A.*, *A.F.R.Ae.S.*, R.A.F., *p.s.c.*, *c.f.s.**	9/12/63
Civilian Instructor	Wilkinson, P. A., *Esq.*, *C.M.G.*, *D.S.O.*, *O.B.E.*	29/9/64
Assistant Civilian Instructor	Shillidy, J. W. L., *Esq.*	17/2/64
Secretary	Gore, Brig. F. N. W., *C.B.E.*, ret. pay, *p.s.c.*	10/6/63
Librarian	De Salis, Capt. A. F., *D.S.O.*, R.N.	22/3/48

JOINT SERVICES STAFF COLLEGE

(Latimer, Chesham, Bucks.)

(*Tel. No.: Little Chalfont* 2761/3)

Commandant	Menaul, Air Vice-Marshal S. W. B., *C.B.*, *C.B.E.*, *D.F.C.*, *A.F.C.*, *i.d.c.*, *p.s.c.*	15/7/65
Secretary to Commandant	Tuckey, Maj. P. E. C., *M.B.E.*, ret. pay.	1/5/47
Senior Directing Staff Officers :—		
Royal Navy	Townley, Capt. J. M., R.N., j.s.s.c., *p.s.c.*	11/11/63
Army	Heywood, Col. A. G., *C.B.E.*, *M.V.O.*, *M.C.*, j.s.s.c., *p.s.c.* ...	2/10/64
Royal Air Force	Burne, Gp. Capt. T.R., *D.S.O.*, *A.F.C.*, *p.s.c.*	7/11/65
Directing Staff:—		
Royal Navy	Holt, Commander J. G. V., *O.B.E.* R.N., j.s.s.c., *p.s.c.* ...	20/3/64
	Jukes, Lt.-Col. A. G. H., R.Mar., j.s.s.c., *p.s.c.*(*n*)	–2/65
	Tobey, Commander B. M., *O.B.E.*, j.s.s.c., *p.s.c.*	22/11/65
	Underhill, Commander J. N., j.s.s.c.	21/1/66
Army	Leslie, Lt.-Col. A. F., *M.B.E.*, R.E., j.s.s.c., *p.s.c.*	3/9/63
	Cole, Lt.-Col. G. D., *M.C.*, R. Anglian, j.s.s.c., *p.s.c.*	6/11/64
	Britten, Lt.-Col. R. W. T., *M.C.*, R.E., j.s.s.c., *p.s.c.*	7/5/65
	Falkland, Lt.-Col. P., R.A.A.	14/6/65
	Chandler, Lt.-Col. R. E., R.A., j.s.s.c., *p.s.c.*	2/8/65
Royal Air Force	Mason, Wg.-Cdr. J. R., R.A.F., j.s.s.c., *p.s.c.*	4/8/64
	Hart, Wg.-Cdr. J. S., R.A.F., j.s.s.c., *p.s.c.*	7/9/64
	Hermitage, Wg.-Cdr. G. M., R.A.F., j.s.s.c., *p.s.c.*	8/5/65
	Campbell, Wg.-Cdr. H. D., R.A.F., n.a.d.c., *p.s.c.*	2/6/65
	Gordon, Wg. Cdr. D. J., *p.s.c.*, *c.f.s.*	17/12/65
Administrative Commandant	Ryan, Lt.-Col. M., *O.B.E.*, R.War.F. (*Special List*), *p.s.c.* ...	16/7/64
Quarter-Master	Whittle, Lt.-Col. H. F., ret. pay.	8/3/55
Librarian	Hoare, Cdr. P. J. H., R.N., ret. pay	21/1/66
Co-ordinating Officer	Wyld, Lt.-Col. E. J., *M.C.*, ret. pay, j.s.s.c., *p.s.c.*	7/9/64

Digitized by Google

STAFF COLLEGE

(Camberley) (*Tel. No. : Camberley* 5411)

HEADQUARTERS

Commandant	Worsley, Maj. Gen. J. F., *C.B.*, *O.B.E.*, *M.C.*, *i.d.c.*, j.s.s.c. *p.s.c.*	10/5/63
Assistant Commandant	Ward-Harrison, Brig. (*temp.* 12/12/63) J. M. D., *O.B.E.*, *M.C.*■, *i.d.c.*, *p.s.c.*	3/1/66
Colonel, General Staff (*Co-ord*) ...	Bate, Col. W., *O.B.E.*, j.s.s.c., *p.s.c.*	22/7/65
General Staff Officer, 2nd grade (*Co-ord.*)	MacLellan, Lt.-Col. (*local* 22/5/64) A. P. W., *M.B.E.*, Cold'm Gds., *p.s.c.*	30/6/65
General Staff Officer, 2nd grade (*Tac. Co-ord.*).	Taylor, Lt.-Col. (*local* 2/12/63) W. R., 4/7 D.G., *p.s.c.*... ...	1/3/65
General Staff Officer, 2nd grade (*R. D.*)	Guy Lt.-Col. (*local* 28/11/63) R. K., *M.B.E.*, R.G.J., *p.s.c.*	13/7/64
D.A.A. and Q.M.G.	Blacklock, Lt. Col. (*local* 11/3/65) M. D., Scots Greys, *p.s.c.*...	11/3/65
Librarian...	Young, Lt.-Col. F. W., *M.B.E.*, ret. pay.	7/2/50
Quarter-Master	Roberts, Lt.-Col. (Staff Qr.-Mr.) R. M., *O.B.E.*, 14/20 H. (*Emp. List* (2))	12/10/59
Administrative Officer	O'Flynn, Brig. D. J. E., *C.B.E.*, *D.S.O.*, ret. pay, *p.s.c.* ...	2/4/64

A DIVISION

Colonel, General Staff	Caldwell, Col. (*temp.* 22/11/65) F. G., *O.B.E.*, *M.C.*■, R.E., j.s.s.c., *p.s.c.*	22/11/65

B DIVISION

Colonel, General Staff	Hollyer, Col. I. R. R., *M.B.E.*, j.s.s.c., *p.s.c.*	12/3/65

C DIVISION

Colonel, General Staff	Birch, Col. D. W. H., j.s.s.c., *p.s.c.*, G.	22/11/65

Digitized by Google

ROYAL MILITARY COLLEGE OF SCIENCE, SHRIVENHAM

(Nr. Swindon, Wilts) (*Tel. No.: Shrivenham* 551)

HEADQUARTERS

Commandant	Bates, Maj.-Gen. E. J. H., *C.B.*, *O.B.E.*, *M.C.*, *M.A.*, *i.d.c.*, *j.s.s.c.*, *p.s.c.*	27/4/64
Dean	Bailey, *Sir* Donald, *Kt.*, *O.B.E.*, *D.Eng.*, *M.I.Struct. E.*, *A.M.I.C.E.*, *J.P.*	—
Senior Military Director of Studies & Deputy Commandant	Walkling, Brig. (*temp.* 20/2/63) A. E., *O.B.E.*, *B.A.*, x., *i.d.c.*, *p.s.c.*	7/1/66
General Staff Officer, 1st grade (Co-ord.) ...	Moir, Col. (*local* 22/7/65) D. N., R.T.R., *p.s.c.*	22/7/65
General Staff Officer, 2nd grade (Co-ord.)...	Wingfield, Lt.-Col. (*local* 3/3/65) H. E., *M.C.*, R. Hamps., *s.q.*	3/3/65
D.A.A. & Q.M.G.	Speller, Lt.-Col. (*local* 28/6/65) C. E. K., D. & D.	28/6/65
General Staff Officer, 2nd grade (Trg.) ...	Smith, Lt.-Col. H. M. C., *B.A.*, ret. pay, *p.s.c.*	1/4/55
Registrar	Lynam, C. P., *Esq.*, *M.A.*	
Academic Registrar	Roberts, Col. M. W. T., *O.B.E.*, *B.A.*, ret. pay, *p.s.c.* ...	18/9/61
Librarian	Farquhar, *Mrs.* K. L., *B.A.*(*Lond.*) *A.L.A.*, *D.G.A.* ...	—
Equipment Officer	Skinner, Maj. (Qr.-Mr.) E. V., *M.B.E.*, R.A.	5/6/61

Administration

Camp Commandant	Higgins, Lt.-Col. F. H., R.G.J. (*Special List*), *p.s.c.*, *f.s.c.*(*US*)	9/11/64
Quarter-Master	McGuigan, Lt.-Col. (Staff Qr.-Mr.) W., A. & S.H. (*Emp. List*(2))	8/8/63

ARMY WORK STUDY SCHOOL

(Royal Military College of Science, Shrivenham, Nr. Swindon, Wilts.)
(*Tel. No.: Shrivenham* 551)

Commandant & Chief Instructor... ...	Nash, Lt.-Col. S. M. H., R.A. (*Emp. List* (1)), *p.s.c.* ...	5/2/65

Digitized by Google

ROYAL MILITARY ACADEMY SANDHURST

(Camberley, Surrey) (*Tel. No.*: *Camberley* 21122)

Commandant	Hunt, Maj.-Gen. P. M., *D.S.O.*, *O.B.E.*, *i.d.c.*, *p.s.c.*, *f.s.c.(US)*	19/1/66
Assistant Commandant	Deane-Drummond, Brig. A. J., *D.S.O.*, *M.C.*, n.a.d.c., *p.s.c.*	22/10/60
G.S.O. (*Co-ord.*)	Stewart, Lt.-Col. B. A., R.H.F., j.s.s.c., *p.s.c.*	7/4/65
G.S.O.I.(*Trg.*)	Fleming, Lt.-Col. L. L., *M.B.E.*, *M.C.*, D.L.I., *p.s.c*	5/1/66
A.A. & Q.M.G.	Dinwiddie, Lt.-Col. G. M., *T.D.*, K.O.S.B. (*Emp. List* (1)), j.s.s.c., *p.s.c.*	1/2/65
Librarian	Shepperd, Lt.-Col.(*hon.*) G.A., *M.B.E.*, ret. pay, *p.s.c.*, *f.s.w.*	1/11/46
Quarter-Master	Roberts, Lt.-Col. (Staff Qr.-Mr.) J. R., *M.B.E.*, K.S.L.I. (*Emp. List* (2))	4/9/61
Mess Secretary	Havilland, Lt.-Col. H. A., *O.B.E.*, ret. pay	—
Accountant	Waghorne, E. M., *Esq.*	—

Drill and Weapon Training Wing

Adjutant and Chief Instructor	Mitchell, Maj. M. A. P., Coldm. Gds.	26/9/64

Physical Training Wing

Chief Instructor	Rouse, Maj. (M. at A.) L. B., A.P.T.C.	10/1/65

Signals Wing

Chief Instructor	Sturge, Maj. H. A. J., R. Signals, j.s.s.c., *p.s.c.*	9/1/65

Cadet Colleges

Officers Commanding	O'Flaherty, Lt.-Col. D. W. V. P., *D.S.O.*, R.A., *p.s.c.*	1/12/63
	Deighton, Lt.-Col. J. H. G., *O.B.E.*, *M.C.*, R.N.F., *p.s.c.*	9/4/64
	Lithgow, Lt.-Col. W. S. P., 10H.	27/9/65
Chief Instructors	Atherton, Maj. M. A., P.W.O., *p.s.c.*	30/3/64
	Bush, Maj. P. J., S.C.L.I.	1/7/64
	Frith, Maj. C. D. C., S.C.L.I., j.s.s.c., *p.s.c.*	4/1/66

Attached

Chaplain	Sturdy, *Rev.* T. O., *B.A.*, R.A.Ch.D. (*Chaplain to the Forces 2nd Class*)	3/8/63
Assistant Chaplain	Westmuckett, *Rev.* J. S., *B.A.*, R.A.Ch.D. (*Chaplain to the Forces, 3rd Class*)	14/1/65
Chaplain [*R.C.*]	Swan, *Rev.* D., *B.D.*, R.A.Ch.D. (*Chaplain to the Forces 4th Class*)	20/12/65
Senior Medical Officer	Cannell, Lt.-Col. M. F., *O.B.E.*, *M.B.*, R.A.M.C.	25/8/64

Lecturers

Director of Studies	Ingham, K., *Esq.*, *O.B.E.*, *M.C.*, *M.A.*, *D.Phil.*, *F.I.A.L.*	—
Assistant to Director of Studies	Allen, T. N., *Esq.*, *M.C.*, *T.D.*, *M.A.*	—
Head of Science Department	Moss, D., *Esq.*, *M.A.*	—
Head of Mathematics Department	Lakin, A., *Esq.*, *B.Sc.*, *Ph.D.*	—
Head of Modern Subjects Department	McElwee, W. L., *Esq.*, *M.C.*, *T.D.*, *M.A.*	—
Head of Modern Languages Department	Lough, W., *Esq.*, *M.B.E.*, *M.A.*	—
Head of Military History Department	Young, Brig. P., *D.S.O.*, *M.C.*, *M.A.*, *F.S.A.*, *F.R.Hist.S.*, ret. pay, *p.s.c.*	—

Digitized by Google

MONS OFFICER CADET SCHOOL

(Mons Barracks, Aldershot) (*Tel. No.: Aldershot* 24431. *Ext.* 0333)

HEADQUARTERS

Commandant	Glennie, Brig. J. B. A., *C.B.E.*, *D.S.O.*, *A.D.C.*, *p.s.c.* ...	20/11/64
Assistant Commandant	Dalglish, Lt.-Col. D. R., *M.C.*, R. Anglian, *p.s.c.* ...	15/4/65
Adjutant	Novis, Capt. R. A., Coldm. Gds.	13/5/65

Salerno Company

Company Commander	Lemon, Maj. R. F., *M.C.*, R.T.R., *p.s.c.*	15/8/65

Kohima Company

Company Commander	Manger, Maj. A. D., P. W.O.	—

Arnhem

Company Commander	Cunningham, Maj. W. E., R.A.	6/6/65

Administrative Wing

Officer Commanding	Whent, Maj. A. R., R.A.O.C., a.t.o., i.m.	15/8/65

WELBECK COLLEGE

(Worksop, Nottinghamshire) (*Tel. No.: Worksop* 3326/7)

Headmaster	Rickards, D. A., *Esq.*, *C.B.E.*, *M.A.*, *p.s.c.*	—
Bursar	Cartwright, Brig. J. M. F., *C.B.E.*, ret. pay, *p.s.c.* ...	20/3/57
Second Master	Moss, L. C., *Esq.*, *M.A.* (*Head of Arts/Languages Dept.*) ...	—
Masters	Langdale, G. R., *Esq.*, *B.Sc.* (*Head of Maths Dept.*) ...	—
	Bailey, E. E., *Esq.*, *M.A.* (*Head of Science Dept.*)	—
	Steel, J., *Esq.*, *Dip. Ed. Handwork* (*Workshops*)	—
	Barker-Harland, G. C. W., *Esq.*, *M.B.E.*, *M.C.*, *T.D.*, *M.A.* (*Housemaster*)...	—
	Hawker, D. C., *Esq.*, *M.A.* (*Housemaster*)	—

ARMY OUTWARD BOUND SCHOOL

(Morfa Camp, Towyn, Merionethshire)

(*Tel. No.: Towyn* 371)

Commandant	Howard, Brig. C. S., *C.B.E.*, *D.S.O.*, ret.	15/10/58
Officer Commanding & Chief Instructor ...	Greenway, Maj. (*temp.* 13/12/64) J. B. K., D.W.R.... ...	15/11/64
Administrative Officer	Davin, Maj. V. L. F., ret.	20/4/63

Digitized by Google

ROYAL MILITARY SCHOOL OF MUSIC

(Kneller Hall, Twickenham, Middx.) (*Tel. No.: Popesgrove* 6274)

Journal "The Military Musician."

Commandant and Inspector of Army Bands	Hoare, Col. H. N., *p.s.c.*	10/10/65
Chief Instructor and Advisor to the Inspector of Army Bands	Brown, Lt.-Col. B.H., *M.B.E.*, *A.R.C.M.*, R.E., *p.s.m.*	23/4/61
Adjutant and Quarter-Master	Pitt, Lt.-Col. (Staff Qr.Mr.) R. D., *M.B.E.*, Q.R.I.H. (*Emp. List* (2))	12/3/59

ARMY APPRENTICES SCHOOLS

Arborfield

(Near Reading.) (*Tel. No.: Arborfield Cross* 421)

Commandant	Paris, Col. G. W., *M.B.E.*, *A.M.I.Mech.E.*, R.E.M.E. ...	12/2/65
Chief Instructor and Deputy Commandant	Boardman, Lt.-Col. A. A., *A.M.I.Mech.E.*, *A.M.B.I.M.*, R.E.M.E.	22/9/63
Adjutant	Thomson, Maj. A. G., K.O.Y.L.I.	26/5/65

Carlisle

(Hadrian's Camp, Carlisle) (*Tel. No.: Carlisle* 26191)

Commandant	Kneen, Col. (*temp.* 20/11/65) J. M., *B.A.*, *A.M.I.Mech.E.*, R.E.M.E., j.s.s.c., *p.s.c.*	20/11/65
Chief Instructor and Deputy Commandant	Rust, Lt.-Col. (*temp.* 5/5/64) R.P., R.E.M.E.	5/5/64
Adjutant	Grant, Maj. G. E. P., D.L.I.	25/3/63

Chepstow

(Beachley Camp, Chepstow, Mon.) (*Tel. No.: Chepstow* 2305/8)

Commandant	Tomes, Col. J. W., *O.B.E.*, n.a.d.c., *p.s.c.*	6/2/65
Chief Instructor and Deputy Commandant	Gulldge, Lt.-Col. (*temp.* 30/5/65) H. L., R.E., *p.s.c.* ...	30/5/65
Adjutant	Samuda, Maj. C. A. W., S.C.L.I.	30/4/65

Harrogate

(Uniacke Barracks, Harrogate.) (*Tel. No.: Harrogate* 3024)

Commandant	Piddington, Col. J. R., *O.B.E.*, *M.C.*, *p.s.c.*	24/1/64
Chief Instructor and Deputy Commandant	Harvey, Lt.-Col. R. J., R.Signals	20/9/65
Adjutant	Barrow, Maj. C. I. T., R.A.	20/7/64

All Arms Junior Leaders Regiment

(Towyn) (*Tel. No.: Towyn* 376)

Commandant	Wilson, Col. K. H. S., *p.s.c.*	12/3/65
Chief Instructor and Second in Command	Jones, Maj. J. A. C., *T.D.*, Staffords	16/12/65
Adjutant	Costello, Capt. R. J., R. Signals	2/11/64

The Junior Tradesmen's Regiment, Rhyl

(Rhyl, Flintshire) (*Tel. No.: St. Asaph* 3241)

Officer Commanding	Stewart, Lt.-Col. J. L., B. W., *p.s.c.*	15/8/64
Second in Command and Chief Instructor	Taylor, Maj. J. A. R., R. H.F.	12/1/66
Adjutant	Bishop, Capt. I. E., Kings Own Border	25/10/65

The Junior Tradesmen's Regiment, Troon

(Troon, Ayrshire) (*Tel. No.: Troon* 855)

Officer Commanding	Nicholson, Lt.-Col. (*temp.* 9/3/65) P. L., R.A., j.s.s.c., *p.s.c.*	9/3/65
Second in Command and Chief Instructor	Dobson, Maj. G., R. C. T.	16/12/65
Adjutant	Treasure, Capt. D. J. C., Q. D. G.	17/1/66

Digitized by Google

ROYAL ARMY MEDICAL COLLEGE

(Millbank, S.W.1.) (*Tel. No.: Victoria* 7611)

Commandant and Director of Studies ...	Stephens, Col. K. F., *O.B.E.*, *Q.H.S.*, *M.B.*, *F.F.A.R.C.S.*	19/2/66
Director of Army Surgery and Consulting Surgeon	Stephen, Maj.-Gen. R. A., *C.B.*, *C.B.E.*, *Q.H.S.*, *M.D.*, *Ch.M.*, ...	5/11/59
Director of Army Medicine and Consulting Physician	Morrison, Maj.-Gen. R. J. G., *C.B.E.*, *Q.H.P.*, *M.D.*, *F.R.C.P.*	4/2/65
Director of Army Pathology and Consulting Pathologist	Sayers, Maj.-Gen. M. H. P., *O.B.E.*, *Q.H.P.*, *M.D.* ...	27/6/64
Director of Army Psychiatry and Consulting Psychiatrist	McGhie, Brig. (*temp.* 1/2/61) J., *M.D.*, *D.P.M.*	1/2/61
Professor in Surgery & Consulting Surgeon	Matheson, Col. J. M., *O.B.E.*, *M.D.*, *M.R.C.P.*, *F.R.C.S.*, *D.P.H.*	21/12/64
Professor in Tropical Medicine & Consulting Physician	Baird, Col. J. P., *M.D.*, *F.R.C.P.*	25/1/64
Consulting Dental Surgeon to the Army ...	Taylor, Brig. (*temp.* 5/2/59) D. V., *C.B.E.*, *Q.H.D.S.*, *L.D.S.*, *F.D.S.*...	7/7/58
Inspector of Army Medical Services ...	MacLennan, Brig. A., *O.B.E.*, *M.B.*, j.s.s.c.	7/11/64
Professor of Army Health	Lewis, Col. M. M., *M.D.*, *D.P.H.*, *p.s.c.*	26/3/62
Assisant Professor of Tropical Medicine	O'Brien, Lt.-Col. W., *O.B.E.*, *M.D.*, *M.R.C.P.*, R.A.M.C.	25/1/65
Professor of Pathology		
Assistant Professor of Army Health ...	Neild, Col. F. G., *M.R.C.S.*, *L.R.C.P.*, *D.P.H.*	24/1/64
Assistant Professor of Psychiatry ...	Pozner, Col. H., *M.C.*, *M.R.C.S.*, *L.R.C.P.*, *D.P.M.* ...	8/11/60
Lecturer in Pathology	Meers, Lt.-Col. P. D., *M.D.*, R.A.M.C.	4/6/62
Demonstrator in Army Health	Barnes, Lt.-Col. J., *M.B.*, *D.P.H.*, R.A.M.C.	10/10/60
Demonstrator of Pathology	Bradshaw, Lt.-Col. R. P., *M.R.C.S.*, *L.R.C.P.*, R.A.M.C. ...	4/12/61
Analytical Chemist	Elliott, Maj. S., *O.B.E.*, *T.D.*, *B.Sc.*, ret.	—
Attached—		
Adviser in Anaesthetics	Voller, Lt.-Col. J. J., *M.R.C.S.*, *L.R.C.P* *F.F.A.R.C.S.*, R.A.M.C.	18/2/66
Adviser in Dermatology		
Adviser in Obstetrics and Gynaecology ...	Talbot, Col. N. G. G., *O.B.E.*, *T.D.*, *M.D.*, *F.R.C.O.G.* ...	1/3/63
Adviser in Ophthalmology	Ball, Col. P. H., *M.R.C.S.*, *L.R.C.P.*, *D.O.M.S.*	23/8/61
Adviser in Oto-Laryngology	Perkins, Brig. H. N., *Q.H.S.*, *M.B.*, *F.R.C.S.*, *D.L.O.* ...	5/4/51
Adviser in Paediatrics	Jarvis, Lt.-Col. S. E. M., *M.B.*, *M.R.C.P.*, R.A.M.C. ...	—
Adviser in Physical Medicine	Milne, Col. J. B. M., *O.B.E.*, *M.B.*, *D.Phys.Med.*, *p.s.c.* ...	18/10/65
Adviser in Radiology	Harper, Col. K. H., *M.R.C.S.*, *L.R.C.P.*, *D.M.R.D.* (j.s.c.)	9/6/60
Adviser in Venereal Diseases		

Digitized by Google

Royal Army Medical College—*continued*

Honorary Consultants to the Army at Home.

Anaesthetics	Gray, *Prof.* T. C., *M.D.*, *F.F.A.R.C.S.*
Antibiotics	Kekwick, *Prof.* A., *M.A.*, *F.R.C.P.*
Blood Transfusion	Maycock, Hon. Lt.-Col. W. d'A., *M.V.O.*, *M.B.E.*, *M.D.*
Cardiology	Somerville, Hon. Lt.-Col., W., *M.D.*, *F.R.C.P.*
Chemical Pathology	Martin, *Prof.* N. H., *M.A.*, *M B.*, *F.R.C.P.*, *B.Sc.*
Dermatology	Mitchell-Heggs, *Dr.* G. B., *O.B.E.*, *T.D.*, *M.D.*, *F.R.C.P.*
Dental Surgery	Ward, T. G., *Esq.*, *C.B.E.*, *F.D.S.*, *R.C.S.(Eng.)*, *L.R.C.P.*, *L.R.C.S.* Rowe, N. L., *Esq.*, *F.D.S.*, *H.D.D.*, *M.R.C.S.*, *L.R.C.P.*
Endocrinology	Nabarro, *Dr.* J. D. N., *M.D.*, *F.R.C.P.*
Entomology...	Bertram, *Prof.* D. S., *Ph.D.*, *B.Sc.*
Forensic Medicine...	Camps, *Prof.* F. E., *M.D.*, *M.R.C.S.*, *L.R.C.P.*, *D.T.M.*, *& H.*
Gastro-Enterology	Bomford, *Dr.* R. R., *D.M.*, *F.R.C.P.*
General Practice	Fry, *Dr.* J., *M.D.*, *F.R.C.S.*
Genito Urinary Surgery	Hanley, H. G., *Esq.*, *M.D.*, *F.R.C.S.*
Haematology	Dacie, *Prof.* J. V., *M.D.*, *F.R.C.P.*
Malariology	MacDonald, Hon. Col. *Prof.* G. M., *C.M.G.*, *M.D.*, *Ch.B.*, *F.R.C.P.*, *D.T.M.*, *D.P.H.*
Metabolic Diseases	Frazer, *Prof.* A. C., *C.B.E.*, *D.Sc.*, *Ph.D.*, *M.D.*, *F.R.C.P.*
Neurology	Russell, Hon. Col. W. R., *C.B.E.*, *M.D.*, *F.R.C.P.*
Neuro-pathology	Daniel, *Prof.* P. M., *M.A.*, *M.B.*, *B.Ch.*, *M.R.C.S.*, *L.R.C.P.*
Obstetrics & Gynaecology	Bell, *Sir* Arthur C. H., *Kt.*, *F.R.C.S.*, *F.R.C.O.G.*
Ophthalmology	Ridley, N. H. L., *Esq.*, *M.A.*, *M.D.*, *F.R.C.S.*
Orthopaedic Surgery	Furlong, Hon. Brig. R. J., *M.B.*, *B.S.*, *F.R.C.S.*
Oto-Rhino Laryngology	Formby, Hon. Col. M. L., *C.B.E.*, *T.D.*, *M.B.*, *F.R.C.S.*
Paediatrics	Evans, Hon. Col. P. R., *M.S*,, *M.D.*, *F.R.C.P.*
Paediatric Surgery	Waterston, Maj. D. J., *M.B.E.*, *M.B.*, *F.R.C.S.*
Pathology	Lacey, *Prof.* B. W., *M.D.*, *B.Sc.*
Pharmacology	Stewart, *Dr.* H. C., *M.D.*, *Ph.D.*, *M.R.C.P.*
Physicians	Boland, Hon. Col. *Sir* E. Rowan, *C.B.E.*, *M.D.*, *F.R.C.P.* Richardson, *Sir* John, *Bt.*, *M.V.O.*, *M.D.*, *F.R.C.P.* Scott, *Sir* Ronald B., *K.C.V.O.*, *M.A.*, *D.M.*, *F.R.C.P.*
Physical Medicine...	Burt, Hon. Lt.-Col. H. A., *M.A.*, *M.B.*, *F.R.C.P.*
Applied Physiology	Edholm, *Dr.* O. G., *B.Sc.*, *M.B.*, *B.S.*, *M.R.C.S.*, *L.R.C.P.*
Physiology and Nutrition	Passmore, *Dr.* R., *M.A.*, *B.M.*, *B.Ch.*
Plastic Surgery	Battle, Hon. Lt-Col. R. J. V., *M.B.E.*, *M.Ch.*, *F.R.C.S.*, *L.R.C.P.*
Proctology	Morgan, *Sir* Clifford N., *M.B.*, *M.S.*, *F.R.C.S.*
Psychiatry	Tredgold, *Dr.* R. F., *M.A.*, *M.D.*, *D.P.M.*, *M.R.C.P.*
Radiology	Davies, H. W., *Esq.*, *T.D.*, *M.A.*, *D.M.*, *F.F.R.*, *D.M.R.E.*
Radiotherapeutics	Prossor, T. M., *Esq.*, *B.Sc.*, *F.R.C.S.*, *F.F.R.*
Surgeon	Porritt, Hon. Col. *Sir* Arthur E., *Bt.*, *K.C.M.G.*, *K.C.V.O.*, *C.B.E.*, *M.A.*, *B.M.*, *M.Ch.*, *F.R.C.S.*
Thoracic Surgery	d'Abreu, Hon. Lt.-Col. *Prof.* A. L., *O.B.E.*, *F.R.C.S.*, *Ch.M.*
Tropical Diseases	Woodruff, *Prof.* A. W., *M.D.*, *Ph.D.*, *F.R.C.P.*, *D.T.M.*, *& H.*
Tuberculosis	Todd, *Sir* Geoffrey S., *K.C.V.O.*, *O.B.E.*, *M.B.*, *Ch.M.*, *F.R.C.P.*
Vascular Surgery	Taylor, *Prof.* G. W., *M.S.*, *M.B.*, *F.R.C.S.*
Venereology	King, A. J., *Esq.*, *M.B.*, *F.R.C.S.*
Women's Forces	Winner, Hon. Lt.-Col. (*Dame*) A. L., *O.B.E.*, *M.D.*, *B.S.*, *F.R.C.P.*
Medical Aspects Radiological Defence ...	Loutit, *Dr.* J. F., *C.B.E.*, *D.M.*, *F.R.C.P.*
Diseases of the Chest	Scadding, *Prof.* J. G., *M.D.*, *F.R.C.P.*

Digitized by Google

Royal Army Medical College—*continued*

Honorary Consultants to the Army in Scotland

Blood Transfusion	Wallace, J., *Esq.*, *M.D.*, *B.Sc.*
Neurology	Simpson, *Prof.* J. A., *M.B.*, *F.R.C.P.*
Neurosurgery	Gillingham, *Prof.* F. J., *M.B.E.*, *M.B.*, *F.R.C.S.*
Opthalmology	Scott, Hon. Col. G. I., *M.A.*, *M.B.*, *F.R.C.S.*
Orthopaedic Surgery	Rennie, A. M., *Esq.*, *T.D.*, *M.B.*, *F.R.C.S.*
Oto-Rhino-Laryngology	Lumsden, R. B., *Esq.*, *T.D.*, *M.V.*, *F.R.C.S.*
Plastic Surgery	Wallace, A. B., *Esq.*, *C.B.E.*, *M.Sc.*, *M.B.*, *F.R.C.S.*
Physicians	Oastler, Hon. Lt.-Col. E. G., *T.D.*, *M.B.*, *Ch.B.*, *F.R.C.P.*, *F.R.F.P.S.* Hill, *Prof.* I. G. W., *C.B.E.*, *T.D.*, *M.B.*, *P.R.C.P.E.*, *F.L.C.P.*, *F.R.S.E.*
Psychiatry	Rodger, *Prof.* T. F., *M.B.*, *F.R.C.P.*, *F.R.F.P.S.*, *D.P.M.*
Surgeons	Bruce, Hon. Col. *Sir* John, *Kt.*, *C.B.E.*, *T.D.*, *M.D.*, *F.R.C.S.* Mackey, Hon. Lt.-Col. W. A., *T.D.*, *M.B.*, *F.R.C.S.*, *F.R.F.P.S.*
Thoracic Surgery	Logan, *Mr.* A., M. A., *M.B.*, *F.R.C.S.*

Honorary Consulting Staff, Northern Ireland

Surgeon	Fraser, Hon. Col. *Sir* Ian, *Kt.*, *D.S.O.*, *O.B.E.*, *M.D.*, *M.Ch.*, *F.R.C.S.I.*, *F.A.C.S.*, *F.R.S.*

Honorary Consulting Staff, The Queen Alexandra Military Hospital

Ophthalmology	Winstanley, J., *Esq.*, *M.C.*, *T.D.*, *M.B.*, *F.R.C.S.*
Gynaecology	Blaikley, J. B., *Esq.*, *M.B.*, *B.S.*, *F.R.C.S.*, *L.R.C.P.*, *F.R.C.O.G.*
Plastic Surgery	Clarkson, P. W., *Esq.*, *M.B.E.*, *M.B.*, *B.S.*, *F.R.C.S.*, *L.R.C.P.*
Dermatology	Gold, *Dr.* S. C., *M.A.*, *M.D.*, *F.R.C.S.*
Medicine	Hart, *Dr.* F. D., *M.D.*, *F.R.C.P.*
Surgery	Cox, R., *Esq.*, *M.B.E.*, *M.B.*, *B.S.*, *F.R.C.S.*, *L.R.C.P.*
Orthopaedic Surgery	
Diseases of the Chest	
Thoracic Surgery	Drew, C. E., *Esq.*, *M.V.O.*, *M.B.*, *B.S.*, *F.R.C.S.*, *L.R.C.P.*
Radiotherapeutics	Newton, *Dr.* K. A., *M.B.*, *M.R.C.P.*, *F.F.R.*
Radiology	Hodson, *Dr.* C. J., *F.R.C.P.*, *F.F.R.*
Neoplastic Surgery	Lee, E. G., *Esq.*, *M.S.*, *F.R.C.S.*

Honorary Consulting Staff, Military Hospital, Catterick

Neuro-Surgery	Gibson, *Dr.* R. M., *E.R.D.*, *M.D.*, *F.R.C.S.*

Honorary Consulting Staff, Military Hospital, Hong Kong

Orthopaedic Surgery	Hodgson, *Prof.* A. R., *M.B.*, *Ch.B.*, *F.R.C.S.*
Physician	McFadzean, *Prof.* A. J. S., *O.B.E.*, *M.B.*, *Ch.B.*, *F.R.C.P.*
Surgeon	Guan Bee Ong, *Prof.*, *M.B.*, *B.S.*, *M.D.*, *F.R.C.S.*(*Eng.*), *F.R.C.S.*(*Edin.*), *F.A.C.S.*
Paediatrics	Field, *Prof.* C.E., *M.D.*, *F.R.C.P.*, *D.C.H.*

Honorary Consulting Staff, Alexandra Military Hospital, Singapore

Dental Surgery	Tickle, *Prof.* R. J. S., *B.D.S.*, *D.D.S.*, *L.D.S.*, *R.C.D.S.*, *M.Sc.*(*Dent*)
Gynaecology and Obstetrics	Sheares, *Dr.* B. H., *M.D.*, *M.S.*, *F.R.C.O.G.*
Orthopaedic Surgery	Gunn, *Prof.* D. R., *M.Ch.*, *F.R.C.S.*
Surgery	Tinckler, *Prof.* L. F., *M.D.*, *Ch.M.*, *F.R.C.S.*, *D.T.M. & H.*
Physicians	Ransome, *Prof.* G. A., *C.B.E.*, *F.R.C.P.* Monteiro, *Prof.* E. S., *C.B.E.*, *F.R.C.P.*, *D.C.H.*, *F.R.F.P. & S.*
Paediatrics	Wong Hock Boon, *Prof.* *M.B.*, *B.S.*, *F.R.C.P.*, *F.R.F.P.S.*, *D.C.H.*
Surgeon	Yeoh Ghim Seng, *M.A.*, *M.B.*, *B.Ch.*(*Cantab.*), *F.R.C.S.*

Honorary Consulting Staff, Malaya

Surgery	McGladdery, H. M., *Esq.*, *F.R.C.S.*

Digitized by Google

ARMY SCHOOL OF HEALTH

(Mytchett.) (*Tel. No.: Farnborough, Hants*, 594/595)

Commandant and Chief Instructor ... Levis, Col. D. G., *O.B.E.*, *M.B.*, *D.P.H.* 14/2/62
Adjutant ... ... Fleming, Lt. (N.M.) A., R.A.M.C. 12/10/64

THE DAVID BRUCE LABORATORIES

(East Everleigh, Marlborough, Wilts).
(*Tel. No. Collingbourne Ducis* 212)

Officer Commanding ... ... Noble, Lt.-Col. J. E., *M.R.C.S.*, *L.R.C.P.*, R.A.M.C. .. 9/4/64
Administrative Officer ... ... Rowlands, Capt. (N.M.) D. S., R.A.M.C. 17/1/66

R.A.P.C. COMPUTER CENTRE

(Worthy Down, Winchester, Hants.)
(*Tel. No.: Winchester* 5911)

Chief Paymaster ... ... Taylor, Col. (*temp.* 1/11/65) W. A. H., R.A.P.C. 1/11/65
Second-in-Command ... ... Sterling, Lt.-Col. (*temp.* 2/11/64) D. H., R.A.P.C., *p.f.c.* ... —

ø ROYAL ARMY VETERINARY CORPS SCHOOL AND STORES

(Aldershot). (*Tel. No.: Aldershot* 24431 *Ext.* 0304)

Commandant .. .. Harris, Maj. D. G., *M.R.C.V.S.*, R.A.V.C. 1/2/62

INSTITUTE OF ARMY EDUCATION

(Eltham Palace, Eltham, S.E.9.) (*Tel. No.: Eltham* 3861)

Commandant ... ... Meldrum, Col. W. P., *M.B.E.*, *B.Sc.(Econ.)* 12/4/65
Admin. Officer ... ...

RESEARCH AND INSPECTORATE BRANCH

Officer-in-Charge ... ... Fowler, Col. A. L., *M.C.*, *M.A.* 24/5/65

PUBLICATIONS AND SUPPLIES BRANCH

Officer-in-Charge ... ... Bond, Maj. R. J., *M.B.E.*, *B.A.*, R.A.E.C., *p.s.c* ... ... —

CHILDREN'S SCHOOLS BRANCH

Officer-in-Charge ... ... Ross, Lt.-Col. (*temp.* 28/1/63) J. A., *B.Sc.*, R.A.E.C. ... 28/1/63

FURTHER EDUCATION BRANCH

Officer-in-Charge ... ... Wolley, Lt.-Col. R.A., R.A.E.C. 1/3/62

INSPECTORATE

Inspectors ... ... Parker-Jones, Lt.-Col. (*temp.* 26/8/63) H. P., *B.Sc.*, R.A.E.C. 26/8/63
Harford, Lt.-Col. P. H., *B.Sc.*, R.A.E.C. 12/3/64
Povey, Lt.-Col. (*temp.* 15/9/64) J. G., *B.Sc.*, R.A.E.C. ... 15/9/64
Waters, Lt.-Col. J., *B.A.*, R.A.E.C. 25/2/65
Forbes, Lt.-Col. (*temp.* 16/12/64) D. C., *M.A.*, R.A.E.C. ... 1/6/65

THE ARMY SCHOOL OF EDUCATION

(Wilton Park, Beaconsfield.) (*Tel. No.: Beaconsfield* 1330)

Commandant ... ... Hall, Col. (*temp.* 16/12/65) K., *O.B.E.*, *B.A.*, R.A.E.C. ... 16/12/65
Chief Instructor ... ... Williams, Lt.-Col. N. T. St. J., *B.A.*, R.A.E.C. ... ... –/2/65
Adjutant ... ... Manson, Maj. J. J. N., *M.A.*, R.A.E.C. 1/6/63
Quarter-Master ... ... Keenan, Maj. (Qr.-Mr.) J., *M.B.E.*, R.Ir.F. 4/3/64

SCHOOL OF PRELIMINARY EDUCATION

(Basil Hill Barracks, Corsham, Wilts.)
(*Tel. No.: Hawthorn* 342)

Commandant ... ... Ames, Lt.-Col. P. G., *M.A.*, R.A.E.C. 26/7/65
Chief Instructor ... ... Stone, Maj. J. F., *B.Sc.(Econ.)*, R.A.E.C. 16/12/65
Adjutant ... ... Halliday, Maj. F. M. J., Queens Surreys 25/9/62

Digitized by Google

ARMY SCHOOL OF PHYSICAL TRAINING

(Aldershot.) (*Tel. No.: Aldershot* 24431. *Ext.* 0520)

Commandant	Dawson, Lt.-Col. P. E. Y., L.F.	1/1/65
Adjutant	Evans, Maj. G., S.W.B.	15/6/65
Chief Instructor	Goulds, Maj. D., Green Howards	23/6/64

W.R.A.C. WING

(*Tel. No.: Aldershot* 24431. *Ext.* 0520)

Assistant Inspector of P.T. and Officer Commanding	MacLagan, Maj. (*temp.* 29/4/63) M. E., *M.B.E.*, W.R.A.C.	29/4/63
Chief Instructor, W.R.A.C.	Wing, 2 Lt. M. S., W.R.A.C.	5/1/65

WOMEN'S ROYAL ARMY CORPS COLLEGE

(Portsmouth Road, Camberley.) (*Tel. No.: Camberley* 5191)

Commandant	Lipscomb, Col. P. M., W.R.A.C., j.s.c.	16/3/63
Second-in-Command	Latham, Maj. M. B., W.R.A.C., j.s.c.	27/2/65
Administrative Officer	Conroy, Lt.-Col. H. G., *D.S.O.*, *M.C.*, ret. pay, *p.s.c.*	1/4/65

WOMEN'S ROYAL ARMY CORPS DEPOT & TRAINING CENTRE

(Queen Elizabeth Barracks, Guildford, Surrey) (*Tel. No. : Guildford* 60681)

Commandant	Anderson, Col. *Hon.* M. M., *M.B.E.*, W.R.A.C., j.s.c.	7/12/64
Second-in-Command	Crooke, Maj. J. T., W.R.A.C., j.s.c.	26/7/65
Adjutant	Millington, Maj. E. I., W.R.A.C., j.s.c.	10/1/66
Officer Commanding Holding and Drafting Company	Edmondson, Maj. (*temp.* 4/11/65) M. L., W.R.A.C.	15/9/63

CADET TRAINING CENTRE

(Frimley Park, Frimley Road, Camberley, Surrey.) (*Tel. No. Camberley* 5155)

Commandant	Garside, Col. B. R. D., *M.C.*, *p.s.c.*, *p.s.c.(n)*	22/6/63
Chief Instructor	Lawford, Lt.-Col. J. P., *M.C.*, ret. pay, *p.s.c.*	—
Adjutant	Ricketts, Lt.-Col. J. M., *M.C.*, ret. pay	—

ARMY SCHOOL OF RECRUITING

(Connaught Barracks, Woolwich, S.E.18)

(*Tel. No.: Woolwich* 2424, *Ext.* 579)

Commandant	Fisher, Lt.-Col. G. W. P., *M.A.*, R.A., G., G(s)	20/5/63
Second-in-Command & Chief Instructor	Brogan, Maj. W. G. St. S., R. Anglian	29/5/64

Digitized by Google

THE DUKE OF YORK'S ROYAL MILITARY SCHOOL

(Guston, Dover, Kent.) (*Tel. No. : Dover* 1840)

Journal:—"The Yorkist," Duke of York's Royal Military School.

President ... ... Field-Marshal *H.R.H. The Duke of* Gloucester, *Earl of* Ulster, *K.G.*, *K.T.*, *K.P.*, *G.C.B.*, *G.C.M.G.*, *G.C.V.O.*, ADC (P)... Col.-in-Chief 10 H., Inniskillings, Glosters., Gordons, R.C.T., Royal Canadian Army Service Corps, Royal Winnipeg Rifles, Royal Australian Armoured Corps, Royal Australian Army Service Corps, Royal New Zealand Army Service Corps, and Ceylon Light Infantry, Dep. Col.-in-Chief R.G.J., Col. S. G. (*Hon. Col. R.A.* (*T.A.*), & *O.T.C.*).

Commissioners

The Paymaster-General (*Chairman*).
The Second Permanent Under-Secretary of State (Army).
Assistant Under Secretary of State (A) (Army Department).
The Judge Advocate General.
The Chaplain General.
The Director of Army Training.
The Director of Army Quartering.
The Director of Army Education.
The General Officer Commanding-in-Chief, Eastern Command.

Specially appointed ...
- Gale, Gen. *Sir* Richard N., *G.C.B.*, *K.B.E.*, *D.S.O.*, *M.C.*, ret. pay, *p.s.c.*
- Miller, Lt.-Gen., *Sir* Euan, A. B., *K.C.B.*, *K.B.E.*, *D.S.O.*, *M.C.*, *D.L.*, ret. pay, *p.s.c.*
- Nye, Lt.-Gen. *Sir* Archibald E., *G.C.S.I.*, *G.C.M.G.*, *G.C.I.E.*, *K.C.B.*, *K.B.E.*, *M.C.*, ret. pay, *p.s.c.*
- Callander, Lt.Gen. *Sir* Colin B., *K.C.B.*, *K.B.E.*, *M.C.*, ret. pay, *p.s.c.*

Secretary to the Commissioners. The Adjutant

Commandant ... ... Laing, Brig. G., *C.B.E.*, ret. pay, *p.s.c.*... ... ... 29/8/61

Headmaster ... ... Benn, Lt.-Col. R. V. M. *M.A.*, R.A.E.C. 29/8/60

Adjutant ... ... Browne, Lt.-Col. J. P., *O.B.E.*, ret. pay, *p.s.c.*, i.m. 3/3/64

Digitized by Google

QUEEN VICTORIA SCHOOL FOR THE SONS OF SCOTTISH SAILORS, SOLDIERS AND AIRMEN

(Dunblane, Scotland.)

Journal :—" The Victorian."

Patron

Field-Marshal *H.R.H. The Prince* Philip, *Duke of* Edinburgh, *K.G.*, *K.T.*. *G.B.E.*, Field Marshal Australian Military Forces, Capt.-Gen. R. Mar., Col.-in-Chief Q.R.I.H., D.E.R.R., Q.O. Hldrs, A.C.F., The Royal Canadian Regt., Royal Canadian Army Cadets, The Royal Corps of Australian Electrical, Mechanical Engineers, The Australian Cadet Corps, Col. W. G. (*Hon. Col. L.D.Y.* (*T.A.*) & *O.T.C.*), *p.s.c.*(*n*).

Commissioners

President
The Secretary of State for Scotland.

Vice-President.
The General Officer Commanding-in-Chief, Scottish Command.

The Lord Justice Clerk.

Nominated by the Scottish Education Department — Graham, Norman W., *Esq.*, *C.B.*, *Secretary to the Scottish Education Department*

Nominated by the Secretary of State for Scotland ... ...
- Christison, Gen. *Sir* A. F. Philip, *Bt.*, *G.B.E.*, *C.B.*, *D.S.O.*, *M.C.*■, *B.A.*(*Oxon.*) *D.L.*, ret. pay. *p.s.c.*
- Stewart, G. I., *Esq.*, *C.B.E.*, *M.C.*, *C.A.*
- French, Col. W. I., *D.S.O.*, *O.B.E.*, *T.D.*, *D.L.*, T.A. Res.
- Boyle, Col. J. D. L., *O.B.E.*, *M.C.*, *T.D.*, T.A. Res.
- Graham, Maj.-Gen. F. C. C., *C.B.*, *D.S.O.*, Col. A. & S.H., j.s.s.c.,(s.c.), (*Hon. Col. W.R.A.C.*)

Nominated by the General Officer Commanding-in-Chief Scottish Command
- Cunninghame Graham, Admiral *Sir* Angus E. M. B., *K.B.E.*, *C.B.* (*H.M. Lieutenant*)
- Hooper, H. O., *Esq.*, *C.B.*, *C.M.G.*, *A.U.S.*(Q)(*A.D.*) *Ministry of Defence.*
- MacMillan of MacMillan (of Knap), Gen. *Sir* Gordon H. A., *K.C.B.*, *K.C.V.O.*, *C.B.E.*, *D.S.O.*, *M.C.*■■, ret. pay, *p.s.c.* (*Vice-Lieutenant*).
- Crichton-Miller, D., *Esq.*, *T.D.*, *M.A.*
- MacGregor, Air Vice-Marshal A., *C.B.*, *C.B.E.*, *D.F.C.*, *p.s.c.*
- Turner, Lt.-Gen. *Sir* William F. R., *K.B.E.*, *C.B.*, *D.S.O.*, Col. K.O.S.B., ret. pay, *p.s.c.*
- Smith, C. P. C., *Esq.*, *M.A.*

Nominated by the Ministry of Defence Navy Department ... ... — Crombie, Rear-Admiral, J. H. F., *C.B.*, *D.S.O.*

Nominated by the Ministry of Defence Air Department ... ... — Baker, Air Marshal *Sir* Brian, E., *K.B.E.*, *C.B.*, *D.S.O.*, *M.C.*, *A.F.C.*

Secretary to the Commissioners ... ... — The Commandant of the School.

Commandant ... Hope Thomson, Brig. M. R. J., *D.S.O.*, *O.B.E.*, *M.C.*, ret. pay, j.s.s.c., *p.s.c.* *p.s.c.*(*n*) 7/4/64

Headmaster ... ... Clarke, Lt.-Col. P. B., *M.A.*, R.A.E.C. 6/5/63

Administrative Officer ... Kislingbury, Maj. C. P., ret. 6/5/63

Digitized by Google

III.—MISCELLANEOUS

COMMITTEES AND MISCELLANEOUS ESTABLISHMENTS

ARMY SPORT CONTROL BOARD

Lansdowne House, Berkeley Square, London, W.1.)
(*Tel. No.: Grosvenor* 8040, *Exts.* 1443, 447)

President ... ... Hewetson, Gen. *Sir* Reginald H., *K.C.B.*, *C.B.E.*, *D.S.O.*, Col. Comd. R.A. & A.P.T.C., *i.d.c.*, *p.s.c.* (*Adjutant-General*)

Chairman ... ... Freeland, Maj.-Gen. I. H., *C.B.*, *D.S.O.*, Dep. Col. R. Anglian, *i.d.c.*, *p.s.c.*

Director, Treasurer, and Inspector, of Army Recreation Grounds ... ... Rimbault, Brig. G. A., *C.B.E.*, *D.S.O.*, *M.C.*, Col. Loyals, ret. pay, *p.s.c.*

Secretary ... ... Bailey, Col. V. S., *O.B.E.*, ret. pay, *p.s.c.*

COUNCIL OF VOLUNTARY WELFARE WORK

(For H.M. Forces.)

(Bedford House, 108, Baker St., W.1.) (*Tel. No.: Welbeck* 6591. *Ext.* 32)

Chairman ... ... Strutt, *Sir* Austin, *K.C.V.O.*, *C.B.*

Vice-Chairmen ... ... Johnstone, Maj.-Gen. R. F., *C.B.*, *C.B.E.*, *B.A.*, ret. pay, *p.s.c.*
Foster, Air Vice-Marshal, W. F. MacN., *C.B.*, *C.B.E.*, *D.S.O.*, *D.F.C.*

Secretary ... ... Carroll, Col. J. F., *C.B.E.*, ret.

Representatives of ... ... The Navy Department.
The Army Department.
The Air Force Department.
The Young Men's Christian Association.
The Young Women's Christian Association.
The Catholic Women's League.
The Salvation Army.
The Church Army.
The Church of Scotland Committee on Hut and Canteen Work for H.M. Forces.
The Methodist Church Forces' Centres.
TOC H.
The Church of England Soldiers', Sailors', and Airmen's Clubs.

Affiliated ... ... Mission to Mediterranean Garrisons.
Hibbert Houses.
Royal Sailors' Rests.
Sandes Soldiers' & Airmen's Homes.

Associated ... ... Women's Voluntary Services.

Digitized by Google

BRITISH FORCES BROADCASTING SERVICES

(*Head Office :* Kings' Buildings, Dean Stanley Street, London, S.W.1.)
(*Tel. No. : Tate Gallery* 5646)

Director ... ... Cave-Browne-Cave, B. W., *Esq., O.B.E.*
Controller of Programmes ... ... Woolf, I. J., *Esq*

H.M. FORCES SAVINGS COMMITTEE

(Block B., Government Buildings, London Rd., Stanmore, Middx.)
(*Tel. No. Stonegrove* 6603)

Chairman ... ... Saunders, Air Chief Marshal *Sir* Hugh W. L., *G.C.B., K.B.E., M.C., D.F.C., M.M.*, ret., *i.d.c., p.s.c.*

Members.

Royal Navy ... ... Watkins, Rear Admiral J. K., *O.B.E.*
Lachlan, Capt. P. G., *M.B.E.*, R.N.

Army ... ... Crosthwait, Brig. M. L., *M.B.E., M.A.*, w., j.s.s.c., *p.s.c.*
Cooper, Col. H., *M.B.E., M.A.*, R.A.P.C., *p.s.c.*

Royal Air Force ... ... Wilkes, Gp. Capt. A. H., *O.B.E., p.s.c.*
Hamilton, Gp. Capt. B., *O.B.E., D.F.C., A.F.C., p.s.c., p.f.c.*

Post Office Saving Bank ... ... Smart, H. W., *Esq., C.B.*

National Savings Committee ... ... Davidson, D. R., *Esq., O.B.E.*

Dowler, R. H., *Esq., O.B.E., I.S.O.*

Secretary ... ... Riley, Maj. J. W., ret. (*Deputy Commissioner for National Savings in H.M. Forces*).

Command Savings Officers.

Eastern Command ... ... Lane, Maj. N. A., ret.

Northern and Scottish Commands ... Marvin, Gp. Capt. G. P., *C.B.E.*, ret.

Southern Command ... ... Riley, Maj. J. W., ret.
Lane, Maj. N. A., ret.

Western and Northern Ireland Command ... Hall, Maj. C. L., ret.

Royal Navy ... ... Ward, Cdr. P. R., R.N. ret.

B.A.O.R. ... ... Wright, Gp. Capt. C. F. C., *D.S.O., D.F.C.* ret.

ARMY WORK STUDY GROUP

(Stoughton Barracks, Guildford, Surrey)
(*Tel. No.: Guildford* 60681)

Superintendent ... ... Mound, S. H. C., *Esq., O.B.E.* ... ... —

HEADQUARTERS ARMY FIRE SERVICE

(Beavers Lane Camp, Hounslow, Middx.)
(*Tel. No.: Hounslow* 2371)

Chief Fire Service Officer ... ... Benton, W. H. J., *Esq., C.B.E.* ... ...

H.Q. MARITIME GROUP, R.C.T.

(Ravelin House, Portsmouth, Hants.) (*Tel. No.: Portsmouth* 24411)

Commander ... ... Henson, Col. P. H., *O.B.E., B.A., A.M.I.Mech.E.*, j.s.s.c., *p.s.c.* 15/7/65

General Staff Officer, 2nd grade ... ... Speller, Maj. N. I. B., *M.B.E.*, R.C.T., *p.s.c.* 3/1/66

Digitized by Google

NATIONAL ARMY MUSEUM

(R.M.A. Sandhurst, Camberley, Surrey)

(*Tel. No.: Camberley* 21128)

Council

The Minister of Defence for the Army (Deputy Secretary of State for Defence) (*Chairman*)
The Parliamentary Under Secretary of State for Defence for the Army
The Second Permanent Under Secretary of State (Army)
Deputy Under Secretary of State (Army)
The Adjutant General
The Director of Personal Services (Army)
Major, The Marquess of Anglesey, *F.S.A.*
Field Marshal *Sir* Claude J. E. Auchinleck, *G.C.B., G.C.I.E., C.S.I., D.S.O., O.B.E.*
Mr. A. R. Dufty, *A.R.I.B.A., F.S.A.*
Field Marshal *Sir* Francis W. Festing, *G.C.B., K.B.E., D.S.O., D.L.*
General *Sir* Robert Mansergh, *G.C.B., K.B.E., M.C.*
Field Marshal *Sir* Gerald W. R. Templer, *K.G., G.C.B., G.C.M.G., K.B.E., D.S.O.*(*Constable of the Tower of London*)

Executive Committee

Field Marshal *Sir* Gerald W. R. Templer, *K.G., G.C.B., G.C.M.G., K.B.E., D.S.O.* (*Constable of the Tower of London*) (*Chairman*)
The Assistant Under Secretary of State (A) Army Department
The Director of Personal Services (Army)
The Commandant, Royal Military Academy, Sandhurst
The Chief Army Department Librarian
Brigadier T. F. J. Collins, *C.B.E.*
Major-General *Sir* Gerald W. Duke, *K.B.E., C.B., D.S.O.*
Brigadier B. W. Webb-Carter, *D.S.O., O.B.E.*
Brigadier P. Young, *D.S.O., M.C., M.A., F.S.A., F.R.Hist.S.*
Lieutenant Colonel G. I. Malcolm of Poltalloch, *D.L., J.P.*

Director

THE NAVY, ARMY AND AIR FORCE INSTITUTES

(Imperial Court, Kennington Lane, London, S.E.11)

(*Tel. No.: Reliance* 1200)

PATRON .. .. THE QUEEN

Council

Appointed by the Navy Board	Hawkins, Vice-Admiral *Sir* Raymond, S., *K.C.B.*
Appointed by the Army Board	Richardson, Gen. *Sir* Charles, L., *K.C.B., C.B.E., D.S.O., B.A.*, w., Col. Comdt. R.E., *i.d.c., p.s.c.* Montgomery, I., *Esq., C.B., i.d.c.*
Appointed by the Air Force Board ...	Davis, Air Marshal *Sir* John G., *K.C B., C.B., O.B.E., M.A., i.d.c., p.s.c.* Coles, Air Vice-Marshal W. E., *C.B., C.B.E., D.S.O., D.F.C.*■, *A.F.C., i.d.c., p.s.c., o.f.s.*
Appointed jointly by the Navy Board, Army Board and Air Force Board ...	Cohen, *Sir* Rex A. L., *Esq., K.B.E.* Prideaux, H. P. T., *Esq., O.B.E.*

Board of Management

Nominated by the Navy Board, Army Board and Air Force Board	Prideaux, H. P. T., *Esq., O.B.E.* (*Chairman & Managing Director*) Hardie, C. E. M., *Esq., C.B.E., F.C.A.* (*Deputy Chairman*)
Nominated by the Navy Board	Heard, Capt. R. N., R.N.
Nominated by the Army Board	Hogge, Col. A. H. T., *p.s.c.*
Nominated by the Air Force Board ...	Murray, Gp. Capt. F.
Nominated by the Board of Management...	Troughton, C. H. W., *Esq., C.B.E., M.C., T.D.* Hall, K. L., *Esq.* Stapleton, B. A., *Esq., O.B.E., M.C., T.D.* MacGowan, E. W., *Esq., O.B.E.* Layard, C. A., *Esq., O.B.E.* Robertson, Maj.-Gen. J. A. R., *C.B., C.B.E., D.S.O.*■, Col. 6 G.R., ret. pay, *p.s.c.*
Secretary	Morgan, J., *Esq.*

Digitized by Google

ARMY MEDICAL ADVISORY BOARD

President ... ... Director-General Army Medical Service.

Chairman ... ... Boland, Hon. Col. *Sir* E. Rowan, *C.B.E.*, *M.D.*, *F.R.C.P.*

Members ... ... Porritt, Hon. Col. *Sir* Arthur E., *Bt.*, *K.C.M.G.*, *K.C.V.O.*, *C.B.E.*, *M.A.*, *B.M.*, *M.Ch.*, *F.R.C.S.*
Bruce, Hon. Col. *Sir* John, Kt., *C.B.E.*, *T.D.*, *M.D.*, *F.R.C.S.*
Richardson, *Sir* John, *Bt.*, *M.V.O.*, *M.D.*, *F.R.C.P.*
Muir, *Mr.* E. G., *M.B.*, *M.S.*, *F.R.C.S.*

Secretary ... ... A.D.G.(A.M.D. 2) Army Department

ARMY NURSING ADVISORY BOARD

Chairman ... ... Matron-in-Chief (Army) and Director of Army Nursing Services.

Members ... ... Marriott, *Miss* M. J., *O.B.E.*
Scott, *Miss* B. B.
Fawkes, *Miss* B. N.
Hardman, *Miss* A. E.
Friend, *Miss* P. M.

Secretary ... ... D.D.A.N.S.(A.M.D. 4) Army Department.

ROYAL ORDNANCE FACTORIES

Birtley

Superintendent ... ... MacDonald, R. J., *Esq.*, *A.M.I.Mech.E.*

Bishopton

Superintendent ... ... McLintic, R. H., *Esq.*, *O.B.E.*, *B.Sc.*, *A.R.I.C.*, *M.I.I.A.*

Blackburn

Superintendent ... ... Gammons, E. J., *Esq.*, *A.M.I.Mech.E.*

Bridgwater

Superintendent ... ... Williams, G. R., *Esq.*, *B.Sc.*, *A.R.I.C.*

Chorley

Superintendent ... ... Murphy, F. W. N., *Esq.*, *O.B.E.*, *B.Sc.*, *M.I.Mech.E.*, *M.I.Chem E.*

R.S.A.F. Enfield

Superintendent ... ... Hutton-Williams, D. A., *Esq.*, *M.B.E.*, *B.Sc.(Eng.)*, *M.I.Mech.E.*, *A.M.I.E.E.*, *A.C.G.I.*

Glascoed

Superintendent ... ... Purcell, L. R., *Esq.*, *B.Sc.(Eng.)*, *A.C.G.I.*, *A.M.I.Mech.E.*

Leeds

Superintendent ... ... Watkinson, D. G., *Esq.*, *M.I.Mech.E.*, *A.M.I.Prod.E.*

Nottingham

Superintendent ... ... Beeching, A., *Esq.*, *A.M.I.Mech.E.*, *M.I.P.E.*

Patricroft

Superintendent ... ... Dewsnap, G. G., *Esq.*, *M.Inst.Met.*, *A.M.I.Mech.E.*, *A.M.I.Prod.E.*, *A.M.C.T.*

Radway Green

Superintendent ... ... Richards, J. D., *Esq.*, *M.I.Mech.E.*

Ranskill

Officer-in-Charge ... ... Gloyne, H. W., *Esq.*, *O.B.E.*, *B.Sc.*, *F.R.I.C.*

Woolwich

Senior Superintendent ... ... Luxton, D. G., *Esq.*, *A.M.I.Mech.E.*
Superintendent ... ... Stainton, R. E., *Esq.*, *B.Sc.(Eng.)*

Digitized by Google

ROYAL HOSPITAL, CHELSEA

Commissioners

Ex-officio	The Paymaster-General. The Minister of Defence for the Army. The Parliamentary Under-Secretary of State for Defence for the Army The Second Permanent Under-Secretary of State (Army). The Governor of the Royal Hospital, Chelsea. The Director-General, Army Medical Services. The Director of Army Staff Duties. The Director of Personal Services (Army). The Vice-Quarter-Master-General. The Lieutenant-Governor and Secretary of the Royal Hospital, Chelsea.
Specially appointed ...	Melville, *Sir* Ronald H., *K.C.B.*, ... 24/9/61 Drummond, Lt.-Gen. *Sir* Alexander, *K.B.E.*, *C.B.* *LL.D.*, *F.R.C.S.*, *L.R.C.P.*, *D.L.O.*, Col. Comdt. R.A.M.C., ret. pay' ... ... 2/9/64 Grover, Maj.-Gen. J. M. L., *C.B.*, *M.C.*, ret. pay, *p.s.c.*... ... ... 21/5/57 Brownjohn, Gen. *Sir* Nevil C. D., *G.B.E.*, *K.C.B.*, *C.M.G.*, *M.C.*, ret. pay, *p.s.c.* ... ... 15/8/59 Dowse, Maj.-Gen. *Sir* Maurice B., *K.C.V.O.*, *C.B.*, *C.B.E.*, ret. pay, *p.s.c.* ... 23/12/61 Geraghty, W., *Esq.*, *C.B.*, *i.d.c.* ... ... 17/1/63 Mansergh, Gen. *Sir* Robert, *G.C.B.*, *K.B.E.*, *M.C.*, Col. Comdt. R.H.A., ret. pay (*Master Gunner St. James's Park*) ... ... 5/7/63 Keightley, Gen. *Sir* Charles, *G.C.B.*, *G.B.E.*, *D.S.O.*, Col. Comdt. R.A.C., ret. pay, *p.s.c.* 7/5/64
Governor	Simpson, Gen. *Sir* Frank E. W., *G.B.E.*, *K.C.B.*, *D.S.O.*, Chief Royal Engineer, Col. Comdt. R.E., ret pay, *i.d.c.*, *p.s.c.* 1/6/61
Lieutenant - Governor and Secretary	Hobbs, Maj. Gen. R. G. S., *C.B.*, *D.S.O.*, *O.B.E.*, Col. Comdt. R.A., *i.d.c.*, *p.s.c.* 15/10/62
Assistant Secretary ...	Brenan, H. B., *Esq.*, *O.B.E.* 3/8/65
Adjutant	Le Mesurier, Capt. J. M., ret. pay... ... ... 1/11/65
Physician and Surgeon	Bennett, Maj.-Gen. R. A., *C.B.*, *M.D.*, *F.R.C.P.*, ret. pay 12/10/59
Chaplain	Headley, *Rev.* L. V., *O.B.E.*, *B.A.*, ret. pay 18/2/59
Deputy Surgeon ...	Trimble, Brig. A. P., *C.B.E.*, *M.D.*, *F.R.C.P.*, ret. pay 24/1/64
Quarter-Master ...	Hill, Hon. Lt.-Col. A. G., *M.B.E.*, *D.C.M.*, ret. 24/7/54
Chief Clerk	Nevitt, E. J., *Esq.*, *M.B.E.*... ... ... 3/1/59
Captains of Invalids ...	Townsend, Capt. C., ret. pay, *o.* ... ... 30/9/36 Burrows, Hon. Maj. J. D., *M.B.E.*, ret. pay ... ... 1/6/46 Hassell, Hon. Lt.-Col. J., *D.S.O.*, *M.C.*, ret. pay ... ... 30/1/58 Andrew, Maj. S. H., *M.B.E.*, ret. pay 5/7/58

Consultants in Medicine & Surgery

Medicine	Morrison, Maj.-Gen. R. J. G., *C.B.E.*, *Q.H.P.*, *M.D.*, *F.R.C.P.*
Surgery	Stephen, Maj.-Gen. R. A., *C.B.*, *C.B.E.*, *Q.H.S.*, *M.D.*, *Ch.M.*

Honorary Consultants

Cardiology	Somerville, *Dr.* W., *M.D.*, *F.R.C.P.*
Dermatology	Mitchell-Heggs, Col. G. B., *O.B.E.*, *T.D.*, *M.D.*, *F.R.C.P.* (*Maj. Res. of Off.*)
Neurology	Russell, Hon. Col. W. R., *C.B.E.*, *M.D.*, *F.R.C.P.*
Ophthalmology	Law, F. W., *Esq.*, *M.D.*, *B.Ch.*, *F.R.C.S.*
Orthopaedic Surgery	Furlong, Hon. Col. R. J., *M.B.*, *B.S.*, *F.R.C.S.*
Surgery	Porritt, Hon. Col. *Sir* Arthur E., *Bt.*, *K.C.M.G.*, *K.C.V.O.*, *C.B.E*, *M.A.*, *M.Ch.*, *F.R.C.S.*
Urology	Hanley, H. G., *Esq.*, *M.D.*, *F.R.C.S.*

Digitized by Google

O. St. J. & B.R.C.S. SERVICE HOSPITALS WELFARE & V.A.D. COMMITTEE

(7, Grosvenor Crescent, S.W.1.) (*Tel. No.: Belgravia* 6642)

Chairman ... ... Bryans, *Dame* Anne M., *D.B.E.*

Vice-Chairman ... ... Brecknock, *Countess of*, Marjorie.

Director ... ... Woolrich, *Miss* E. E.

THE ORDER OF ST. JOHN OF JERUSALEM

(St. John's Gate, Clerkenwell, E.C.1.) (*Tel. No.: Clerkenwell* 6644)

including

The St. John Ambulance Association and the St. John Ambulance Brigade

Sovereign Head ... ... THE QUEEN

Commandant-in-Chief Nursing Corps and Divisions *H.M.* QUEEN ELIZABETH THE QUEEN MOTHER.

Commandant-in-Chief, Ambulance and Nursing Cadets. *H.R.H.* THE PRINCESS MARGARET, *Countess of* SNOWDON.

Grand Prior ... ... Field-Marshal *H.R.H. The Duke of* Gloucester, *Earl of* Ulster, *K.G. K.T., K.P., G.C.B., G.C.M.G., G.C.V.O.*, B.D.C. (P) Col.-in-Chief 10 H., Inniskillings, Glosters., Gordons, R.C.T., Royal Canadian Army Service Corps, Royal Winnipeg Rifles, Royal Australian Armoured Corps, Royal Australian Army Service Corps, Royal New Zealand Army Service Corps, and Ceylon Light Infantry, Dep. Col.-in-Chief R.G.J., Col. S. G. (*Hon. Col. R.A. (T.A.) and O.T.C.*)

Lord Prior ... ... Wakehurst, *The Lord, K.G., K.C.M.G.*

Chancellor ... ... Parshall, H. F., *Esq., T.D.*

Vice-Chancellor ... ... Caccia, *The Lord, G.C.M.G., G.C.V.O.*

Secretary-General ... ... Evans, C. T., *Esq., C.M.G.*

Director-General (Association) ... ... Southwell, *Sir* Philip, *Kt., C.B.E., M.C.*

Commissioner-in-Chief (Brigade) ... Dick, Rear Admiral Royer, *C.B., C.B.E., D.S.C.*

THE ST. ANDREW'S AMBULANCE ASSOCIATION

(98/108, North Street, Glasgow, C.3.) (*Tel. No.: Central Glasgow* 5946/7/8)

Patron:

H.M. QUEEN ELIZABETH THE QUEEN MOTHER.

President ... ... Buccleuch and Queensberry, Col. *the Duke of, P.C., K.T., G.C.V.O. T.D.*, ret. (*Capt.-Gen. Queen's Body Guard for Scotland*) (*H.M. Lieutenant*).

Chairman of Council ... ... Moffat, T. H., *Esq., C.B.E.*

General Secretary ... ... Strachan, D. *Esq.*

Digitized by Google

THE BRITISH RED CROSS SOCIETY

(14, Grosvenor Crescent, S.W.1.) (*Tel. No.: Belgravia* 5454)

Patron and President ... ... THE QUEEN

Deputy President ... ... *H.M.* QUEEN ELIZABETH THE QUEEN MOTHER.

Chairman of Council ... ... Field-Marshal *H.R.H. The Duke of* Gloucester, *Earl of* Ulster, *K.G., K.T., K.P., G.C.B., G.C.M.G., G.C.V.O.*, R.D.C. (P) Col.-in-Chief 10 H., Inniskillings, Glosters., Gordons., R.C.T., Royal Canadian Army Service Corps, Royal Winnipeg Rifles, Royal Australian Armoured Corps, Royal Australian Army Service Corps, Royal New Zealand Army Service Corps and Ceylon Light Infantry, Dep. Col.-in-Chief R.G.J., Col. S. G. (*Hon. Col. R.A.* (*T.A.*) *and O.T.C.*)

Vice-President and Patron of the Junior Red Cross ... ... *H.R.H.* Princess Alexandra *the Hon. Mrs.* Angus Ogilvy, *G.C.V.O.*, Col-in-Chief D.L.I. & The Queen's Own Rifles of Canada (*Hon. Col. N.I.H.*)

Chairman of Executive Committee ... Inchyra, *The Lord, G.C.M.G., C.V.O.*

Vice-Chairman of Executive Committee ... Bryans, *Dame* Anne, *D.B.E.*

Secretary-General ... ... Pritchard, F. H. D., *Esq., C.B.E.*

The Dir.-Gen. Army Med. Servs. and the Matron-in-Chief, (Army), Q.A.R.A.N.C., serve as Army Department representatives on the Council of the Society.

WOMEN'S ORGANIZATION

WOMEN'S TRANSPORT SERVICE (F.A.N.Y.)

(55/56, Sloane Street, S.W.1.) (*Tel. No.: Belgravia* 2860)

Commandant-in-Chief ... ... *H.R.H. The Princess Alice, Countess of Athlone, G.C.V.O., G.B.E., V.A.*

Honorary Colonel ... ... Scott, Maj.-Gen. *Sir* William A., *K.C.M.G., C.B., C.B.E.*, Col. Comdt. R. Signals, *p.s.c.* (*Hon. Col. R. Signals* (*T.A.*)) (*Master of Signals*).

Corps Commander ... ... Parkinson, *Mrs.* S. Y.

Deputy Corps Commander ... ... Romilly, *Miss* A. L.

Adjutant ... ... Windeatt, *Mrs.* D. J.

Digitized by Google

ØCOMMONWEALTH WAR GRAVES COMMISSION

(32, Grosvenor Gardens, London, S.W.1.) (*Tel. No.: Sloane* 0751

President	Field-Marshal *H.R.H. The Duke of* Gloucester, *Earl of* Ulster, *K.G., K.T., K.P., G.C.B., G.C.M.G., G.C.V.O.*, R.E.C. (P) Col.-in-Chief 10 H., Inniskillings, Glosters., Gordons, R.C.T., Royal Canadian Army Service Corps., Royal Winnipeg Rifles. Royal Australian Armoured Corps, Royal Australian Army Service Corps, Royal New Zealand Army Service Corps, and Ceylon Light Infantry, Dep. Col.-in-Chief R.G.J., Col. S. G. (*Hon. Col. R.A.* (*T.A.*) and *O.T.C.*)
Members	The Secretary of State for Defence (*Chairman*).
	Grantham, Admiral *Sir* Guy, *G.C.B., C.B.E., D.S.O.* (*Vice-Chairman*).
	The Secretary of State for the Colonies.
	The Minister of Public Building and Works.
	High Commissioner for Canada.
	High Commissioner for Australia.
	High Commissioner for New Zealand.
	Ambassador to the Republic of South Africa.
	High Commissioner for India.
	High Commissioner for Pakistan.
	Rucker, *Sir* Arthur N., *K.C.M.G., C.B., C.B.E.*
	Guest, Air Marshal *Sir* Charles E. N., *K.B.E., C.B., p.s.a.*
	Griffiths, David., *Esq., M.P.*
	Anderson, Gen. *Sir* John *K.C.B., C.B.E., D.S.O., M.A.*, Col. 5 Innis D.G., Col. Comdt. R.A.E.C., *i.d.c., p.s.c.*, (*Hon. Col. O.T.C.*)
	Black, *Sir* Robert, *G.C.M.G., O.B.E.*
	Wylie, Verner, *Esq.*
	Glyn, Col. *Sir* Richard, *Bt., O.B.E., T.D., D.L., M.P.*
Director-General	Chalmers, W. J., *Esq., C.B.E.* (*Secretary to the Commission*).
Director of External Relations and Records	Wynne Mason, W., *Esq., M.C.* (*Assistant Secretary to the Commission*).
Director of Finance and Establishments ...	Pallot, A. K., *Esq.* (*Assistant Secretary to the Commission*).
Director of Works	Daniell, Brig. K. F., *C.B.E., B.A.*, w., ret. pay, j.s.s.c., *p.s.c., f.s.c.* (*US*)
Legal Adviser and Solicitor	Simmons, H. L., *Esq., LL.B.*
Chief Horticultural Officer	Harding, W. F. W., *Esq., O.B.E., B.Sc.*(*Hort.*).

ØEstablished under Royal Charter in 1917, whereby the participating Governments co-operate directly in the maintenance of war graves and memorials.

Digitized by Google

RECORD OFFICES

Record Office	Officers		Units
Horse Guards, **London**, S.W.1. (*Tel. No.:—* *Whitehall* 4466 *Ext.* 214)	*Officer Comdg.—*		
	Tabor, Col. D. J. St. M., *M.C.*, j.s.s.c., *p.s.c.*	20/4/64	L.G., R.H.G.
Friern Barnet Lane, **London, N.20.** (*Tel. No.:—* *Hillside* 6614-7)	*Officer-in-Charge—*		
	Lauder, Col. P. D. S., *p.s.c.*	14/11/63	R.A.C.
	Deputy Officer-in-Charge—		
	Clarke, Maj. B. H. S., R.T.R.	26/3/64	
Foots Cray, **Sidcup**, Kent. (*Tel. No.:—* *Foots Cray* 3361)	*Officer-in-Charge—*		
	Pont, Col. R. A., *D.S.O.*, j.s.s.c., *p.s.c.*	1/2/63	R.A.
	Deputy-Officer-in-Charge—		
	Hickson, Lt.-Col. D. F., *M.B.E.*, *M.C.*, *R.A.*, j.s.s.c., *p.s.c.*	14/3/65	
Maltese Record Office, **B.F.P.O.51** (*Tel. No.:—* *Mercury* 2588)	*Officer -in-Charge—*		
	Axisa, Maj. E. J., *M.B.E.*, R.M.A.	15/6/65	R.M.A., R.E. (Malta Section) R. Signals (Malta Section
Ditchling Road, **Brighton** (*Tel. No.:—* *Brighton* 66688)	*Officer-in-Charge—*		
	Carver, Col. R. O. H., *O.B.E.*, *B.A.*, w., j.s.s.c., *p.s.c.*	13/9/62	R.E.
	Deputy Officer-in-Charge—		
	Wolsey, Lt.-Col. (*temp.* 31/10/65) A. N., R.E., *s.q.*	30/10/65	
Balmore House, Caversham, **Reading.** (*Tel. No.:—* *Reading* 72701)	*Officer-in-Charge—*		
	Grigg, Col. T. H. C., *p.s.c.*	10/2/62	R. Signals
Birdcage Walk, **London**, S.W.1. (*Tel. No.:—* *Whitehall* 4466. *Ext.* 265).	*Deputy Officer-in-Charge—*		
	Henchaer, Lt.-Col. W. R. G., *M.B.E.*, R. Signals	25/6/65	
	Officer Comdg. the Regt. and Regtl. Dist.—		
	Jefferson, Col. F. J., *p.s.c.*	1/9/64	Gren. Gds.
Birdcage Walk, **London**, S.W.1. (*Tel. No.:—* *Whitehall* 4466 *Ext.* 166)	*Officer Comdg. the Regt. and Regtl. Dist.—*		
	Pemberton, Lt.-Col. (*temp.* 11/11/65) A. B., *M.B.E.*, Coldm. Gds., *p.s.c.*	11/11/65	Coldm. Gds.
Birdcage Walk, **London**, S.W.1. (*Tel. No.:—* *Whitehall* 4466 *Ext.* 77)	*Officer Comdg. the Regt. and Regtl. Dist.—*		
	Ramsay, Col. G. P. M., j.s.s.c., *p.s.c.*	14/8/64	S.G.
Birdcage Walk, **London**, S.W.1. (*Tel. No.:—* (*Tel. No.:—* *Whitehall* 4466 *Ext.* 65)	*Officer Comdg. the Regt. and Regtl. Dist.—*		
	Harvey-Kelly, Col. (*temp.* 12/1/66) C. W. D., I.G., *p.s.c.*	12/1/66	I.G.
Birdcage, Walk, **London**, S.W.1. (*Tel. No.:—* *Whitehall* 4466 *Ext.* 365)	*Officer Comdg. the Regt. and Regtl. Dist.—*		
	Thursby-Pelham, Col. (*temp.* 20/11/64) M. C., W.G.	20/11/64	W.G.

Digitized by Google

Record Offices—*continued*

Record Office	Offices		Units
Cavalry Barracks, Fulford **York.** (*Tel. No.:*— *York* 59811)	*Officer-in-Charge*—		Lowland Bde, Lancastrian Bde., Yorkshire Bde., Mercian Bde., Welsh Bde. North Irish Bde., Highland Bde., G.S.C.
	Parker, Col. D. G., *O.B.E.*, *M.A.*, j.s.s.c., *p.s.c.*	2/9/64	
	Deputy Officer-in-Charge—		
	Stockwell, Lt.-Col. R., King's Own Border (*Emp. List* (1)), *p.s.c.*	31/10/64	
Higher Barracks, **Exeter.** (*Tel. No.:*— *Exeter* 76581-7)	*Officer-in-Charge*—		Home Counties Bde., Fusillier, Bde., Royal Anglian Regt., Wessex Bde., Light Infantry Bde., R.G.J., Para., S.A.S., H.A.C., Inf., S.A.S.C.
	Colbeck, Col. D. F. T., *O.B.E.*, *p.s.c.*	7/5/65	
	Deputy Officer-in-Charge—		
	Stevenson Hamilton, Lt.-Col. I. J. D., *D.S.O.*, R. Anglian (*Emp. List* (1)), *p.s.c.*	1/9/64	
The Brigade of Gurkhas **Singapore.** (*Tel. No.:*— *Singapore* 2801 *Ext.* 371)	*Officer-in-Charge*—		2 GR., 6GR., 7GR., 10GR. Gurkha Engrs., Gurkha Sigs., Gurkha A.S.C., Gurkha M.P.
	Gregory. Lt.-Col. H. C. S., *M.B.E.*, 10 G.R. (*Emp. List* (1))	8/10/59	
Ore Place, **Hastings.** (*Tel. No.:*— *Hastings* 51351-9)	*Officer-in-Charge*—		R.C.T., A.C.C.
	Parry, Col. (*temp.* 5/12/65) R. K. M., *M.B.E.*, *B.A.*, R.C.T., *s.q.*	5/12/65	
	Deputy Officer-in-Charge—		
	Andrew, Lt.-Col. K., R.C.T., *t.*	11/3/65	
Lower Barracks, **Winchester, Hants.** (*Tel. No.:*— *Winchester* 61781-8)	*Officer-in-Charge*—		R.A.M.C., R.A.D.C., Q.A.R.A.N.C., W.R.A.C.
	Orr. Col. J. W., *M.C.*, *M.B.*, *p.s.c.*	3/10/63	
	Deputy Officer-in-Charge—		
	Puckle, Lt.-Col. S. C., *M.B.E.*, *T.D.*, W.R.A.C., j.s.c.	19/8/65	
Saffron Rd., South Wigston, **Leicester.** (*Tel. No.:*— *Wigston* 5361-4)	*Officer-in-Charge*—		R.A.O.C.
	Anderson, Col. (*temp.* 28/2/63) W. H. M., R.A.O.C., j.s.s.c., *p.s.c.*	28/2/63	
	Deputy Officer-in-Charge—		
	Ross, Lt.-Col. G. J., R.A.O.C., i.m.	1/4/65	
Saffron Rd., South Wigston, **Leicester.** (*Tel. No.:*— *Wigston* 5361-4)	*Officer-in-Charge*—		R.E.M.E.
	Tatman, Col. J. A., *M.I.Mech.E.*, *A.M.B.I.M.*, R.E.M.E.	27/1/62	
	Deputy Officer-in-Charge—		
	Knight, Lt.-Col. D. S., *M.B.E.*, R.E.M.E.	22/9/65	
Compton House, Fir Vale Road, **Bournemouth, Hants.** (*Tel. No.:*— *Bournemouth* 26781)	*Officer-in-Charge*—		A.A.C., R.A.V.C., R.M.P., R.A.P.C., A.P.T.C., M.P.S.C., R.M.A., Band Corps., R.A.E.C., R.P.C., Int. Corps. O.T.C., N.C.C.
	Hinchliffe, Col. L. G., *M.B.E.*, R.A.P.C., *p.s.c.*	29/4/63	
	Deputy Officer-in-Charge—		
	Secretan, Lt.-Col. R. D., *O.B.E.*, *M.C.*, L.F., (*Special List*), *p.s.c.*	24/7/64	

Digitized by Google

COMMAND PAY OFFICES (Home)

Pay Office	Officers	Units
Eastern Command. Hounslow Heath, **Hounslow**, Middx. (*Tel. No.:— Hounslow* 2371)	*Officer-in-Charge—* Vass, Lt.-Col. M. P., R.A.P.C.	
Northern Command. Fishergate House, **York**. (*Tel. No.:— York* 23031)	*Officer-in-Charge—* Walsh, Lt.-Col. W. G., R.A.P.C.	
Northern Ireland Command, H.Q., Northern Ireland Command **Lisburn**, Co. Antrim, Northern Ireland. (*Tel. No.: Lisburn* 2205).	*Command Paymaster—* Share, Lt.-Col. C. H., *M.B.E.*, R.A.P.C.	
Scottish Command, The Castle, **Edinburgh, 1.** (*Tel. No.:— Caledonian* 2400)	*Officer-in-Charge—* Keens, Lt.-Col. (*temp.* 4/1/65) K., *T.D.*, R.A.P.C., *p.f.c.*	
Southern Command, Erskine Barracks, Wilton, **Salisbury**, Wilts. (*Tel. No.— Salisbury* 6222)	*Officer-in-Charge—* Dibben, Lt.-Col. (*temp.* 1/7/64) A. F., R.A.P.C.	
Western Command, Hoole Hall, Hoole, **Chester**. (*Tel. No.:— Chester* 23551/2)	*Officer-in-Charge—* Stones, Lt.-Col. W., R.A.P.C., *p.f.c.*	

COMMAND PAY OFFICES (Overseas)

British Army of the Rhine, British Forces Post Office, 40	*Command Paymaster—* Davis, Col. M. J., R.A.P.C., *p.f.c.* *Assistant Command Paymaster—* MacKenzie, Lt.-Col. K. L. M., R.A.P.C.	
Far East Land Forces c/o G.P.O., **Singapore**	*Command Paymaster—* Hay, Lt.-Col. I. A., *M.B.E.*, R.A.P.C., *p.f.c.*	
Hong Kong, British Forces Post Office, 1.	*Command Paymaster—* Proctor, Lt.-Col. J. D., R.A.P.C.	

ARMY PAY OFFICE (Officers' Accounts)

Rogers House, **Ashton-under-Lyne**, Lancs. (*Tel. No.:— Ashton-under-Lyne* 4541)	*Chief Paymaster—* Lambert, Col. H. C., *O.B.E.*, R.A.P.C. *Second-in-Command—* Burgess, Lt.-Col. (*temp.* 2/12/64) M. C., R.A.P.C.	Officers of all regiments and corps, women officers of the R.A.M.C., Nursing Officers, Q.A.R.A.N.C. and the Queen's Army School Mistresses. T.A. Officers.

Digitized by Google

REGIMENTAL PAY OFFICES

Pay Office	Officers	Units
Le Marchant Barracks, **Devizes**, Wilts. (*Tel. No.:—* *Devizes* 4041)	*Regimental Paymaster—* Morgan, Col. D. R., *M.B.E.*, R.A.P.C., *p.s.c.*, *p.f.c.* *Second-in-Command—* Smith, Lt.-Col. (*temp.* 28/6/65) E. S. J., R.A.P.C.	R.E.M.E.
Blakelaw, **Newcastle-upon-Tyne, 5.** (*Tel. No.:—* *Newcastle* 869061)	*Regimental Paymaster—* Borthwick-Clarke, Col. A., R.A.P.C., *p.f.c.* *Second-in-Command*	R.C.T.
Preston Barracks, Lewes Road, **Brighton**, Sussex. (*Tel. No.:—* *Brighton* 66688)	*Regimental Paymaster—* Hayes, Col. D., *M.B.E.*, *T.D.*, R.A.P.C. *Second-in-Command—* Gossage, Lt.-Col. (*temp.* 1/9/65) A. W., R.A.P.C.	R.A.
Overden Park Camp, **Halifax**, Yorks. (*Tel. No.:—* *Halifax* 64404)	*Regimental Paymaster—* Holmes, Lt.-Col. C., *O.B.E.*, R.A.P.C. *Second-in-Command—* Clarkson, Maj. R. D. C., R.A.P.C.	R.A.O.C.
Bestwood, Lodge, Arnold, **Nottingham.** (*Tel. No.:—* *Nottingham* 63381)	*Regimental Paymaster—* Valinder, Lt.-Col. (*temp.* 22/6/64) J., R.A.P.C., *p.f.c.* *Second-in-Command—* Alston, Maj. R. F., R.A.P.C.	Medical Services R.A.P.C. and W.R.A.C.
Brock Barracks, **Reading**, Berks. (*Tel. No.:—* *Reading* 54867)	*Regimental Paymaster—* Lace, Col. R. J. W., R.A.P.C., *p.f.c.* *Second-in-Command—* Shilcock, Lt.-Col. (*temp.* 7/4/64) H. E., R.A.P.C.	R. Signals.
Worthy Down, **Winchester**, Hants. (*Tel. No.:—* *Winchester* 5911)	*Regimental Paymaster—* Murrell, Col. J. M., R.A.P.C., *p.f.c.* *Second-in-Command—*	R.A.C., Para., S.A.S., A.A.C., Gurkha (Units in Europe)
Stoughton Carracks, **Guildford**, Surrey. (*Tel. No.:—* *Guildford* 60681)	*Regimental Paymaster—* Pilkington, Col. (*temp.* 14/1/65) J., *O.B.E.*, R.A.P.C. *Second-in-Command—* Duthoit, Lt.-Col. D. J. S., R.A.P.C.	R.E.
Government Buildings, **Droitwich**, Worcs. (*Tel. No.:—* *Droitwich* 2323)	*Regimental Paymaster—* Stephens, Lt.-Col. F. T. B., R.A.P.C. *Second-in-Command—* Girvan, Maj. D. A., R.A.P.C.	R.M.P., R.A.V.C. S.A.S.C., M.P.S.C., Int. Corps., A.P.T.C., A.C.T., Non-Combatant Corps. A.A. Schs. (Boys).

Digitized by Google

Pay Office	Officers	Units
Household Brigade, Home Counties Brigade & Royal Anglian Regt. Chaucer Barracks, **Canterbury**, Kent. (*Tel. No.:—* *Canterbury* 65281)	*Regimental Paymaster—* Hazlewood, Lt.-Col. W., R.A.P.C. *Second-in-Command—* Barnet, Maj. C. R. S., R.A.P.C.	L.G., R.H.G., Gren. Gds., Coldm. Gds., S.G., I.G., W.G., Queens Surreys, Queens Own Buffs. (including Buffs. & R.W.K.) R. Anglian Regt. (including R. Norfolk, Suffolk & Camb., R. Lincolns, Northampton, Bedfs., Herts., Essex & R. Leicester), R. Sussex, Mx.
Fusillier & Yorkshire Brigades, Gibraltar Barracks, **Northampton.** (*Tel. No.:—* *Northampton* 39364/5/6)	*Regimental Paymaster—* Cozens, Lt.-Col. F. A., R.A.P.C. *Second-in-Command—* Morris, Maj. R. J., R.A.P.C.	R.N.F., R.War.F., R.F., L.F., P.W.O., Green Howards, D.W.R., Y. & L.
Lowland, North Irish & Highland Brigades, The Castle **Edinburgh**, 1 (*Tel. No.:—* *Edinburgh Central* 2400)	*Regimental Paymaster—* Penson, Lt.-Col. C. I., R.A.P.C. *Second-in-Command—* Archibald, Maj. R. P., R.A.P.C.	R.S., R.H.F., (including R.S.F. & H.L.I.), K.O.S.B., Cameronians, Inniskillings, B.W., Q.O. Hldrs. (including Seaforth, Camerons) Gordons, R.U.R., R. Ir. F., A. & S.H.
Wessex, Light Infantry Brigades & The Royal Green Jackets, Jellabad Barracks, **Taunton**, Somerset. (*Tel. No.:—* *Taunton* 3434)	*Regimental Paymaster—* Black, Lt.-Col. J.K., R.A.P.C. *Second-in-Command—* Dilliway, Maj. J. A., R.A.P.C.	D. & D. (including Devon & Dorset), S.C.L.I. (including Som. L.I. & D.C.L.I.), Glosters, R. Hamps., D.E.R.R. (including R. Berks. & Wilts.). K.O.Y.L.I., K.S.L.I. (including Hereford L.I.), D.L.I. R.G.J. (including Oxf. & Bucks, Q.R.R. & 3 Green Jackets).
Lancastrian, Mercian & Welsh Brigades, Hightown Barracks, **Wrexham**, Denbighshire. (*Tel. No.:—* *Wrexham* 4711)	*Regimental Paymaster—* Cuthbert, Lt.-Col. M. H., *M.B.E.*, R.A.P.C., *p.f.c.* *Second-in-Command—* Fussell, Maj. S., R.A.P.C.	Kings Own Border (including Kings Own & Border), Kings (including Manch.), Cheshire, R.W.F., S.W.B. (including Mon.), Worc. R., Lan. R. (P.W.V.) (including E. Lan. R. & S. Lan. R.), Stafford (including S. Staffords & N. Staffords), Foresters, Welch, Loyals.
Far East Land Forces, c/o G.P.O., **Singapore.**	**REGIMENTAL PAY OFFICES (Overseas)** *Regimental Paymaster—* Shaw, Lt.-Col. G. W., R.A.P.C., *p.f.c.* *Second-in-Command—* Byrne, Maj. T. D., R.A.P.C.	

Digitized by Google

TERRITORIAL AND AUXILIARY FORCES ASSOCIATIONS

(Arranged alphabetically by Counties.)

NOTE.—*In some cases in these lists the rank shown against Officers' names is honorary.*

COUNCIL OF TERRITORIAL AND AUXILIARY FORCES ASSOCIATIONS

(Centre Block, Duke of York's H.Q., Kings Road, Chelsea, London, S.W.3.)
(*Tel. No.*: Sloane 6122/3/4).

Chairman ... ... Norfolk, Maj. *The Duke of, K.G., P.C., G.C.V.O.*

Vice-Chairmen ... ... Caffyn, Brig. *Sir* Edward R., *K.B.E., C.B., T.D., M.I.Mech.E., D.L., J.P.*
Clydesmuir, Bt. Col. *The Lord, C.B., M.B.E., T.D.*, T.A. Res.

Secretary ... ... Spaight, Air Commodore, R. H. S., *C.B.E., p.s.c.*

Deputy Secretary ... ... Tyler, Brig. A. C., *C.B.E.*, M.C., j.s.s.c., *p.s.c.*

Note.—Each Territorial and Auxiliary Forces Association is represented on this Council by its President Chairman, Vice-Chairmen and Secretary.

ABERDEEN

President

Forbes-Leith, Air Cdre. *Sir* R. Ian A., *Bt., M.B.E*, *J.P.* (*H.M. Lieutenant*).

Chairman

Haddo, Maj. *The Earl of C.B.E., T.D., D.L., J.P.*

Vice-Chairman

Burnett, Col. K. M., *T.D.*, T.A.

Secretary

Duke, Lt.-Col. W. D. H., *M.C.*, ret. pay, *p.s.c.*,
4, *Rubislaw Terrace, Aberdeen.*
(*Regd. tel. address*: "*Territorial,*" *Aberdeen.*)
Tel. No. : Aberdeen 29238.

ABERDEEN, CITY OF

President

The Lord Provost (*H.M. Lieutenant*).

Chairman

Harper, Lt.-Col. J., *M.C., T.D.*

Vice-Chairman

Edwards, Col. J. G. H., *T.D.*

Secretary

Duke, Lt.-Col. W. D. H., *M.C.*, ret. pay, *p.s.c.*,
4, *Rubislaw Terrace, Aberdeen.*
(*Regd. tel. address*: "*Territorial,*" *Aberdeen.*)
Tel. No.: Aberdeen 29238.

ANGLESEY AND CAERNARVON

President

Duff, *Sir* Michael, *Bt., J.P.* (*H.M. Lieutenant Caernarvon*).

Vice-President

Williams-Bulkeley, Maj. *Sir* Richard H. D., *Bt., T.D., J.P.* (*H.M. Lieutenant, Anglesey*).

Chairman

Fanning-Evans, Maj. C., *D.L., J.P.*, ret. pay.

Vice-Chairmen

Brown, Sqn. Ldr. H. J., *D.F.C., D.L.*
Livingstone-Learmonth, Capt. S. T. A., *T.D., D.L., J.P.*

Secretary

Powell, Lt.-Col. A. G. ff., ret. pay, j.s.s.c., *p.s.c.*
The Barracks, Caernarvon.
Tel. No.: Caernarvon 2161

ANGUS AND CITY OF DUNDEE

President

Airlie, Col. *The Earl. of, K.T., G.C.V.O., M.C.*, (*Lieutenant, Queen's Body Guard for Scotland*) (*H.M. Lieutenant, Angus*).

Vice-President

Lord Provost of City of Dundee (*H.M. Lieutenant, City of Dundee*).

Chairman

Thomson, Col. C. N., *D.S.O., O.B.E., T.D., D.L.*, T.A. Res. (*Hon. Col. B.W.(T.A.*)

Vice-Chairman

Morrison, Col. D. W. M., *O.B.E., M.C., T.D., D.L.*

Secretary

Hampton, Lt.-Col. C. S., *O.B.E., T.D., D.L.*,
"*Seathwood,*" 365, *Perth Road, Dundee.*
(*Regd. tel. address.* "*Territorial,*" *Dundee.*)
Tel. No.: Dundee 68283/4.

ANTRIM, COUNTY OF

President

Dobbs, Capt. R.A.F. (*H.M. Lieutenant*).

Chairman

Cramsie, Bt.-Col. A. J. H., *O.B.E., D.L.*, T.A.Res.

Vice-Chairmen

McGiffin, Wg. Cdr. W. H.
Kinahan, Capt. *Sir* Robin, *E.R.D., D.L., J.P., LL.D.*

Secretary

Robin, Lt.-Col. C. N., *M.C.*, ret. pay, *p.s.c.*
5, *Bedford Street, Belfast*, 2.
Tel. No.: Belfast 27288/9.

Digitized by Google

TERRITORIAL AND AUXILIARY FORCES ASSOCIATIONS—*continued*

ARGYLL

President

Maclean of Duart & Morvaren, Maj. *Sir* Charles, H. F., *Bt.* (*H.M. Lieutenant*).

Chairman

Malcolm of Poltalloch, Lt.-Col. G. I., *J.P.*, ret. pay, (*Hon. Col. O.T.C.*), (*Vice-Lieutenant*).

Vice-Chairmen

Nicol of Ardmarnoch, Lt.-Col. D. N., *D.L.*, *J.P.*
Hinshelwood, Sqn. Ldr. J. R.

Secretary

Gordon, Lt.-Col. A , *M.C.*, ret. pay, *p.s.c.*
Hartfield, Bonhill Road, Dumbarton. (*Regd. Tel. Address: "Territorial", Dumbarton*)
Tel. No. : Dumbarton 3451/2.

ARMAGH

President

Stronge, Col. *Sir* C. Norman L., *Bt.*, *P.C.*, *M.C.*, *J.P.*, *M.P.* (*H.M. Lieutenant*).

Chairman

Scott, Maj.-Gen. T. P. D., *C.B.*, *C.B.E.*, *D.S.O.*, Col. R.Ir.F., ret. pay, *p.s.c.*

Vice-Chairman

Torrens-Spence, Capt. S. M. A., *D.S.O.*, *D.S.C.*, *A.F.C.*, R.N. ret.

Secretary

Nangle, Lt.-Col. F. E., *O.B.E.*, *D.L.*, *J.P.*,
2, *Hartford Place, The Mall, Armagh.*
Tel. No. : Armagh 2578.

AYR

President

Hughes-Onslow, Comdr. *Sir* Geoffrey H., *K.B.E.* *D.S.C.*, *J.P.* (*H.M. Lieutenant*).

Chairman

Eglinton and Winton, Maj., *The Earl of*, *T.D.*, *D.L.*

Vice-Chairman

McHarg, Bt.-Col. W .W., *O.B.E.*, *M.C.*, *T.D.*, T.A., Res.

Secretary

Burton, Lt.-Col. R. S., *M.C.*, *D.L.*, ret. pay, *p.s.c.*, (*Hon. Col. R.A.* (*T.A.*))
6, *Citadel Place, Ayr.*
(*Regd. tel. address: "Territorial." Ayr.*).
Tel. No.: Ayr 6722/2.

BANFF

President

Gordon-Duff, Col. T. R., *M.C.* (*H.M. Lieutenant*).

Chairman

Innes, Lt.-Col. W. A. D., *D.L.*, *J.P.*, ret. pay, *p.s.c.*

Vice-Chairman

Petrie, Lt.-Col. R. W., *M.C.*, ret. pay.

Secretary

Duke, Lt.-Col. W. D. H., *M.C.*, ret. pay, *p.s.c.*,
4, *Rubislaw Terrace, Aberdeen.*
(*Rdgd. tel. address: "Territorial." Aberdeen.*)
Tel. No.: Aberdeen 29238.

BEDFORD

President

Whitbread, Maj. S., *J.P.* (*Hon. Col. R.A.* (*T.A.*)) (*H.M. Lieutenant*).

Chairman

Moore, Maj.-Gen. F. D., *C.B.*, *C.B.E.*, *D.L.* ret. pay (*Vice-Lieutenant*).

Vice-Chairmen

Snaith, Gp.-Capt. L. S., *C.B.*, *A.F.C.*, *D.L.*
Hanbury, Maj. H.C., *M.V.O.*, *M.C.*, *D.L.*, *J.P.*, ret. pay.

Secretary

Sykes-Wright, Brig. J., *D.S.O.*, *O.B.E.*, ret. pay, *p s.c.*,
T.A. Centre, Port Hill, Hertford.
Tel. No. Hertford 2423

BELFAST, CITY OF

President

Glentoran, Col. *Rt. Hon. The Lord*, (*H.M. Lieutenant*).

Chairman

Shearer, Col. D. E. R., *O.B.E.*, *T.D.*, *D.L.* (*Hon. Col. R.E.* (*T.A.*).)

Vice-Chairmen

Corry, Gp. Capt. R. T., *O.B.E.*
Cotton, Col. B. D., *O.B.E.*, *T.D.*

Secretary

Robin, Lt.-Col. C. N., *M.C.*, ret. pay, *p.s.c.*,
5, Bedford Street, Belfast. 2.
Tel. No. : Belfast 27288/9.

BERKS

President

Smith, Maj. *Hon.* D.J., *C.B.E.*, *J.P.* (*H.M. Lieutenant*).

Chairman

Palmer, Col. *Hon.* G. W. N., *O.B.E.*, *T.D.*, *D.L.*, *J.P.*

Vice-Chairman

Nowell, Air Cdre. H. E., *C.B.*, *O.B.E.*

Secretary

Barbour, Brig. D. C., *O.B.E.*, ret. pay. *p.s.c.*
Yeomanry House. Castle Hill, Reading
Tel. No. : Reading 55126.

Digitized by Google

BRECKNOCK

President

Garnons-Williams, Capt. N. G., *M.B.E.* (*H.M. Lieutenant*).

Chairman

Watkins, Lt.-Col. H. K., *D.L.*, ret. pay.

Vice-Chairman

Baston, Brig. F. W., *D.L.* ret. pay, G. (*Hon. Col. R.A.(T.A.)*)

Secretary

Hope, Lt.-Col. J. W., *O.B.E.*, *ret. pay*, *p.s.c.*, *T.A. Centre, Hay-on-Wye, Hereford* (*Telegrams "Territorial Association." Hay-on-Wye.*)
Tel. No.: Hay-on-Wye, 52.

BUCKINGHAM

President

Floyd, Brig. *Sir* Henry, R. K., *Bt.*, *C.B.C.B.E.* (*Gentleman at Arms*) (*H.M. Lieutenant*).

Chairman

Tetley, Col. L., *T.D.*, *D.L.*

Vice-Chairmen

Paynter, Air Commodore N. S., *C.B.*, *D.L.*
Boehm, Lt.-Col. H. H. H., *O.B.E.*, *T.D.*, *D.L.*

Secretary

Reynolds, Lt.-Col. D. L. C., *O.B.E.*, ret. pay *Manor Road, Oxford.* (*Regd. tel. address: "Territorial", Oxford*).
Tel. No: Oxford 48252.

CAITHNESS

President

Sinclair, J., *Esq.*, *M.B.E.*

Chairman

Green, Maj. G. H., *M.B.E.*, *M.C.*, *T.D.*, *D.L.*

Vice-Chairmen

Sinclair, Flt.-Lt. *Hon.* R. M., *J.P.* (*Vice-Lieutenant*).
Hildreth, Lt.-Col. H. R., *M.B.E.*

Secretary

Andrews, Brig. G. L. W., *C.B.E.*, *D.S.O.*, ret. pay, j.s.s.c., *p.s.c.*, *Gordonville Road, Inverness*, (*Regd. tel. address: "Territorial," Inverness*).
Tel. No.: Inverness 31828–9.

CAMBRIDGE AND ISLE OF ELY

President

Hurrell, Col. G. T., *O.B.E.*, ret. pay (*H.M. Lieutenant*).

Chairman

Hamilton, Maj.-Gen. J. R. C., *C.B.*, *C.B.E.*, *D.S.O.*, Col. Comdt. R.E., ret. pay.

Vice-Chairman

Beckett, Col. J. G. A., *O.B.E.*, *T.D.*, *D.L.*, T.A. Res.

Secretary

McCall, Lt.-Col. B., ret. pay
"Bowthorpe", Anglesea Road, Ipswich.
Tel. No.: Ipswich 52562.

CARDIGAN

President

Lewes, Capt. J. Hext, *O.B.E.*, *J.P.* (*H.M. Lieutenant*).

Chairman

Williams, Lt.-Col. D. S. R., *T.D.*, *D.L.*, *M.A.*

Vice-Chairmen

Raw-Rees, Flt. Lt. J. E., *D.F.C.*, *D.L.*
Pugh, Maj.-Gen. L. H. O., *C.B.*, *C.B.E.*, *D.S.O.*, *J.P.*, Col. 2 G.R., ret. pay, *i.d.c.*, *p.s.c.* (*Hon. Col. R.W.F. (T.A.)*) (*Vice-Lieutenant*).

Secretary

Courtenay, Lt.-Col. D. H. D., *O.B.E.*, ret. pay, *p.s.c.* *The Barracks, Carmarthen.*
Tel. No.: Carmarthen 7477

CARMARTHEN

President

Philipps, Col. *Sir* Grismond, P., *C.V.O.*, *J.P.*, ret. pay, (*H.M. Lieutenant*).

Chairman

Vaughan Roberts, Col. J. R., *C.B.E.*, *T.D.*, *D.L.*

Vice-Chairmen

Morgan, Sqn. Ldr. G. J., *O.B.E.*
Davies, Lt.-Col. D. W., *M.B.E.*, *D.L.*

Secretary

Courtenay, Lt.-Col. D. H. D., *O.B.E.*, ret. pay, *p.s.c.* *The Barracks, Carmarthen.*
Tel. No. Carmarthen 7477

Digitized by Google

CHESTER

President

Leverhulme, Maj. *The Visct.*, *T.D.* (*H.M. Lieutenant*).

Chairman

Christie-Miller, Lt.-Col. J. A., *C.B.E.*, *T.D.*, *D.L.*

Vice-Chairman

Kitchener, Maj. *The Earl*, *T.D.*

Secretary

Cotterell, Lt.-Col. J. M. V., *O.B.E.*
1, *Grey Friars, Chester.*
Tel. No.: Chester 21547.

GLASKMANNAN

President

Younger, Capt. *Sir* James P., *C.B.E.* (*H.M. Lieutenant*)

Chairman

Mar & Kellie, Maj. *The Earl of*, *D.L.*, *J.P.*

Vice-Chairman

Tullis, Maj. R., *D.L.*, ret. pay.

Secretary

Pearson, Brig. B.A., *D.S.O.*, *B.A.*, *D.L.*, ret. pay, *p.s.c.*
9, *Snowdon Place, Stirling.*
Tel. No.: Stirling 2844/5.

CORNWALL

President

Carew Pole, Col. *Sir* John, G., *Bt.*, *D.S.O.*, *T.D.*, *J.P.* (*Hon. Col. D.C.L.I.* (*T.A.*)) (*Gentleman at Arms*) (*H.M. Lieutenant*).

Chairman

Barbary, Lt.-Col. P. J., *O.B.E.*, *G.M.*, *T.D.*, *D.L.*

Vice-Chairman

Colbeck-Welch, Air Vice-Marshal, E. L., *C.B.*, *C.B.E.*, *D.F.C.*, *i.d.c.*, *p.s.c.*, *c.f.s.*

Secretary

Tilly, Brig. A., *C.B.E.*, *D.L.*, ret. pay, j s.s.c., *p.s.c.*
The Armoury, Pydar Street, Truro
(*Regd. tel. address* : "*Armoury, Truro*".)
Tel. No. : Truro 2102

CUMBERLAND AND WESTMORLAND

President

Graham, Col. *Sir* F. Fergus, *Bt.*, *K.B.E.*, *T.D.*, *J.P.* (*H.M. Lieutenant, Cumberland*).

Vice-President

Wilson, Lt.-Comdr. P. N., *O.B.E.*, *D.S.C.*, *J.P.*, R.N.V.R. (*H.M. Lieutenant, Westmorland*).

Chairman

Hopkinson, Col. J. F., *D.S.O.*, *T.D.*, *D.L.*, *M.A.*

Vice-Chairmen

Gubbins, Maj. W. J. M., *T.D.*, *D.L.*
Thomas, Wg.-Cdr. J. W.

Secretary

Baily, Col. R. P., *O.B.E.*, ret. pay, *p.s.c.*
Cockell House, Penrith, Cumberland.
Tel. No.: Penrith 2315/6.

DENBIGH AND FLINT

President

Mainwaring, Brig. H. S. K., *C.B.*, *C.B.E.*, *D.S.O.*, *T.D.*, *J.P.* (*Hon. Col. R.A.* (*T.A.*)) (*H.M. Lieutenant, Flint*).

Vice-President

Wynne Finch, Col. J. C., *C.B.E.*, *M.C.*, *D.L.*, *J.P.*, ret. pay (*H.M. Lieutenant, Denbigh*).

Chairman

Ellis-Evans, Col. J., *O.B.E.*, *T.D.*, *D.L.*, *J.P.*, T.A. Res.

Vice-Chairmen

Williams, Col. R. T. M., *O.B.E.*, *M.C.*, *T.D.*, *A.D.C.*, T.A. Res.
Roberts, Sqn. Ldr. J. C.

Secretary

Proudlock, Brig. A. G., *D.S.O.*, *O.B.E.*, ret. pay, *p.s.c.*
Earl Road, Mold, Flintshire.
Tel. No.: Mold 782/3.

DERBY

President

Walker-Okeover, Col. *Sir* Ian P. A. M., *Bt.*, *D.S.O.*, *T.D.*, *J.P.*, Col. Comdt. R.A.C. (T.A.) (*H.M. Lieutenant*).

Chairman

Crompton-Inglefield, Col. *Sir* John F., *T.D.*, *D.L.*

Vice-Chairman

King, Col. H. W., *M.B.E.*, *T.D.*

Secretary

Glanville, Lt.-Col. R. C., *O.B.E.*, *M.C.*, ret. pay., *p.s.c.*
1, *Phoenix Street, Derby.* (*Regd. tel. address: "Territorial," Derby*).
Tel. No.: Derby 48541/2.

DEVON

President

Roborough, *The Lord*, *J.P.* (*H.M. Lieutenant*).

Chairman

Acland, Brig. P. B. E., *O.B.E.*, *M.C.*, *T.D.*, *J.P.* (*Hon. Col. R.A.* (*T.A.*)) (*Vice-Lieutenant*).

Vice-Chairmen

Sutton, Wg. Cdr. J. F., *D.S.O.*, *D.F.C.*, *A.F.C.*, *p.s.a.*
Oliver, Col. J. N., *C.B.E.*, *T.D.*, *D.L.*, *J.P.*

Secretary

Hatfield, Lt.-Col. E. J., ret. pay
23, *Longbrook Street, Exeter.* (*Regd. tel. address "Territorial", Exeter*).
Tel. No. : Exeter 56251.

DORSET

President

Weld, Bt.-Col. J. W., *O.B.E.*, *T.D.*, *J.P.*, *p.s.c.* (*Hon. Col. Dorset* (*T.A.*)). (*H.M. Lieutenant*).

Chairman

Sansom, Col. D. G., *O.B.E.*, *M.C.*, *T.D.*, *D.L.* (*T.A.*)

Vice-Chairmen

Corbally, Air Vice-Marshal E. J., *C.B.E.*
Roper, Col. P. J., *O.B.E.*, *T.D.*(T.A.).

Secretary

Hamblin, Lt.-Col. S. R. M., *D.L.*, ret. pay, *p.s.c.*
Poundbury Road, Dorchester,
(*Telegrams, Secretary, Dorset Territorials.*)
Tel. No.: Dorchester 954, *Ext.* 5.

Digitized by Google

DOWN

President

Clanwilliam, *The Earl of* (*H.M. Lieutenant*).

Chairman

Wright, Wing-Cdr. J. F., *D.L.*

Vice-Chairman

Secretary

Nangle, Lt.-Col. F.E., *O.B.E., D.L., J.P.*
2, *Hartford Place, The Mall, Armagh.*
Tel. No. : Armagh 2578.

DUMBARTON

President

Cunninghame-Graham, Admiral *Sir* Angus E. M. B., *K.B.E., C.B.,* (*H.M. Lieutenant*) (*Keeper of Dumbarton Castle*).

Chairman

Cameron, Lt.-Col. J., *O.B.E., T.D., D.L.,* T.A Res.

Vice-Chairman

Strang, Col. J. H., *D.L.*

Secretary

Gordon, Lt.-Col. A., *M.C.,* ret. pay, *p.s.c.*
Hartfield, Bonhill Road, Dumbarton.
(*Regd. Tel. Address: "Territorial", Dumbarton.*,
Tel. No. : Dumbarton 3451-2.

DUMFRIES & GALLOWAY

President

Stair, Col. *The Earl of, C.V.O., M.B.E.,* ret. pay, (*Lt.Queen's Body Guard for Scotland*) (*H.M. Lieutenant, Wigtown*).

Vice-Presidents

Galloway, *The Earl of* (*H.M. Lieutenant, Kirkcudbright*)

Scott-Elliot, Maj.-Gen. J., *C.B., C.B.E., D.S.O.*, *p.s.c.* (*H.M. Lieutenant, Dumfries*).

Chairman

Jardine-Paterson, Lt.-Col. A. J., *O.B.E., T.D., D.L.*

Vice-Chairmen

Johnstone, Flt.-Lt. I. M.
Ross, Col. W. J. M., *C.B., O.B.E., M.C., T.D., D.L*

Secretary

Gillies, Col. H. S., *M.C.,* ret. pay, *p.s.c.*
T.A. Centre, Newall Terrace, Dumfries.
Tel. No. Dumfries 3512.

DURHAM

President

Duff, *Sir* James F. (*H.M. Lieutenant*).

Chairman

Grant, Col. J. W., *M.B.E., T.D., D.L.*

Vice-Chairmen

Kayll, Wg. Cdr. J. R., *D.S.O., O.B.E., D.F.C., D.L.*
Percival, Col, R. M., *T.D., D.L.*

Secretary

Hutchinson, Lt.-Col. C. F., *D.S.O., D.L.,* ret. pay, j.s.s.c., *p.s.c.,* 53 *Old Elvet, Durham* (*Regd. tel. address, "Territorial." Durham.*).
Tel. No. : Durham 2202.

EDINBURGH CITY, THE LOTHIANS AND PEEBLES

President

Tweeddale' Maj. *The Marq. of, J.P.* (*Brig. Queen's Body Guard for Scotland*) (*H.M. Lieutenant, East Lothian.*)

Vice-Presidents

Thomson, Capt. *Sir* Ronald J. (*H.M. Lieutenant, Peebles.*)
Linlithgow, *The Marq. of., M.C.* (*H.M. Lieutenant, West Lothian*).
Inglis of Glencorse, *Sir* Maxwell I. H., *Bt.* (*H.M. Lieutenant, Midlothian*).
Edinburgh, The Lord Provost of City of (*Hon. Col. R.E.* (*T.A.*)) (*H.M. Lieutenant, City of Edinburgh*).

Chairman

Warrack, Brig. G. M., *D.S.O., O.B.E., T.D., D.L.,* T.A. Res.

Vice-Chairmen

Pearson, Wg.-Comdr. M. G., *O.B E.*
Dawson, Bt. Col. J. G., *D.S.O., T.D., t.s.c.* (*Hon. Col. R.S.* (*T.A.*))

Secretary

Melvill, Lt.-Col. M. E., *O.B.E.,* ret. pay, *p.s.c.*
7, *Wemyss Place, Edinburgh,* 3.
Tel. No. : Caledonian 6187/8.

ESSEX

President

Ruggles-Brise, Col. *Sir* John A., *Bt., C.B., O.B.E., T.D., J.P.* (*H.M. Lieutenant*).

Chairman

Noble, Col. A., *C.B., D.S.O., T.D., D.L.* (*Hon. Col. Essex* (*T.A.*))

Vice-Chairmen

Gosling, Col. R. B., *O.B.E., T.D., D.L., B.A.,* T.A. Res.
Allinson, Air Vice Marshal N. S., *C.B., D.L.*

Secretary

Salew, Col. N. R., *O.B.E., D.L.,* ret. pay, *p.s.c.*
"*Springfield Tyrells*" 250, *Springfield Rd., Chelmsford.* (*Regd. tel. address : "Territorial," Chelmsford.*)
Tel. No. : Chelmsford 4262-3.

Digitized by Google

FERMANAGH

President

Brookeborough of Colebrooke, *Visct., K.G., P.C., C.B.E., M.C. LL.D., M.P.* (*H.M. Lieutenant*).

Chairman

Grosvenor, Lt.-Col. *Lord* Robert, *T.D., D.L.*

Vice-Chairmen

O'Dwyer Col. J. C ret. pay, *p.s.c.*
Walker, Flt. Lt. A. J. A.

Secretary

Harvey, Lt.-Col. R. G. G., *D.S.O., O.B.E.*, ret. pay
19, *Crawford Sq., Londonderry.*
Tel. No.: Londonderry 3148

FIFE

President

McWilliam, J., *Esq., J.P.* (*H.M. Lieutenant*).

Chairman

Crawford, Brig. H. N., *M.B.E., D.L., J.P.*, ret. pay

Vice-Chairman

Wood. Lt.-Col. A. T., *T.D., M.A.*

Secretary

Hampton, Lt.-Col. C. S., *O.B.E., T.D., D.L.* "*Seath wood*". 365, *Perth Road, Dundee.* (*Regd. tel. address* "*Territorial*" *Dundee*). Tel. No.: Dundee 68283/4.

GLAMORGAN

President

Traherne, Col. *Sir* Cennydd G., *T.D., J.P.* (*Hon. Col. R.A.* (*T.A.*)) (*H.M. Lieutenant.*)

Chairman

Thomas, Lt.-Col. N. P., *M.B.E., T.D., D.L.* (*Hon. Col. R.C.T.* (*T.A.*))

Vice-Chairmen

Crawshay, Col. W. R., *D.S.O., E.R.D., T.D., D.L.* T.A. Res.
Edwards, Wing Cdr., M. L., *D.L.*

Secretary

Griffin, Brig. C. W., *M.C., D.L.*, ret. pay, *p.s.c.*
6, *St. Andrew's Crescent, Cardiff.*
(*Regd. tel. address, "Terriers," Cardiff.*)
Tel. No.: Cardiff 20251/2/3.

GLASGOW, CITY OF

President

The Lord Provost (*H.M. Lieutenant*).

Chairman

Dickson, Lt.-Col. L. E., *M.C., T.D., D.L., B.A., LL.B.*

Vice-Chairmen

Sampson, Wg.-Cdr. R. W. F., *O.B.E., D.F.C.*
Fraser, Col. J. D., *T.D.*

Secretary

Mackenzie, Brig. C. B., *D.S.O., O.B.E.*, ret. pay, j.s.s.c.,
75, *Berkeley Street, Glasgow, C3.*
(*Regd. tel. address, "Territorial." Glasgow.*)
Tel. No.: Glasgow Central 2274/5.

GLOUCESTER

President

Beaufort, Col. *The Duke of, K.G., P.C., G.C.V.O., J.P.* (*Hon. Col., R.G.H.* (*T.A.*)) (*H.M. Lieutenant*).

Chairman

Hood, Col. T. F., *C.B., O.B.E., T.D., D.L.* (*Hon. Col. O.T.C.*)

Vice-Chairman

Urquhart, Maj.-Gen. R. W., *C.B., D.S.O., D.L.*, Col. Comdt., R.E., ret. pay, *i.d.c., p.s.c.*

Secretary

Moss, Lt.-Col. E. G. B., *D.L.*, ret. pay
2, *Beaufort Road, Clifton, Bristol, 8.*
(*Telegrams—Secretary* 34045 *Bristol*).
Tel. No.: Bristol 34045

HAMPSHIRE AND THE ISLE OF WIGHT

President

Ashburton, *The Lord, K.C.V.O., J.P.* (*H.M. Lieutenant*).

Chairman

Malmesbury, Maj. *The Earl of, T.D., J.P.* (*Hon. Col., R. Signals* (*T.A.*)). (*Vice-Lieutenant.*)

Vice-Chairmen

White. Col. D. W., *T.D., D.L.*
McDonald, Air Marshal *Sir* Arthur W. B., *K.C.B., A.F.C., D.L., M.A., F.R.Ae.S., i.d.c., p.s.c.*

Secretary

Halliday, Col. C. A. T., *O.B.E., D.L.*, ret. pay, *p.s.c.*

Headquarter Offices 30, *Carlton Place, Southampton.*
(*Regd. tel. address,* "*Territorial,*" *Southampton.*)
Tel. No.: Southampton 28661/3.

HEREFORD

President

Maclean, Capt. J. F., *J.P.* (*Hon. Col. Hereford L.I.* (*T.A.*)) (*H.M. Lieutenant*).

Chairman

Singleton, Maj. G. M., *M.C., T.D., D.L., J.P.*

Vice-Chairman

Falkiner, Lt.-Col. *Sir* Terence, E.P., *Bt., D.L.*, ret. pay

Secretary

Hope, Lt.-Col. J. W., *O.B.E.*, ret. pay, *p.s.c.*
T.A. Centre, Hay-on-Wye, Hereford.
(*Telegrams—*"*Territorial Association,*" *Hay-on-Wye.*)
Tel. No.: Hay-on-Wye, 52.

Digitized by Google

HERTFORD

President

Burns, Maj.Gen. *Sir* W. A. George, *K.C.V.O.*, *C.B.*, *D.S.O.*, *O.B.E.*, *M.C.*, *B.A.*, ret. pay, *p.s.c.* (*H.M. Lieutenant*).

Chairman

Hanbury, Brig. R. N., *C.B.E.*, *T.D.*, *D.L.*, *J.P.*, T.A. Res.

Vice-Chairmen

Kenyon, Col. G. V., *C.B.E.*, *T.D.*, *D.L.*

Wrigley, Air Vice-Marshal H. B., *C.B.*, *C.B.E.*, j.s.s.c., *p.s.c.*

Secretary

Sykes-Wright, Brig. J., *D.S.O.*, *O.B.E.*, ret. pay, *p.s.c.*
T.A. Centre, Port Hill, Hertford.
Tel. No.: Hertford 2423.

HUNTINGDON AND NORTHAMPTON

President

Spencer, Col. *The Earl*, *T.D.* (*Hon. Col. Northamptons* (*T.A.*)) (*H.M. Lieutenant, Northampton*).

Vice-President

de Ramsey, Capt. *The Lord*, *T.D.*
(*H.M. Lieutenant, Huntingdon & Peterborough*)

Chairman

Heycock, Air Commodore G. F. W., *C.B.*, *D.F.C.*

Vice-Chairmen

Lewis, Col. J. T., *T.D.*, *D.L.*
Horrell, Maj. J. R., *T.D.*

Secretary

Taunton, Brig. D. E., *C.B.*, *D S O.*, ret. pay
Gibraltar Barracks, Barrack Road, Northampton.
Tel. No.: Northampton 32445.

INVERNESS

President

Macdonald, *The Lord*, *M.B.E.*, *T.D.*, T.A. Res. (*H.M. Lieutenant*).

Chairman

Cameron of Lochiel, Col. D. H., *T.D.* (*Hon. Col. Camerons* (*T.A.*)) (*Vice-Lieutenant*).

Vice-Chairman

Hamilton, Col. W., *O.B.E.*

Secretary

Andrews, Brig. G. L. W., *C.B.E.*, *D.S.O.*, ret. pay, j.s.s.c., *p.s.c. Gordonville Road, Inverness.*
(*Regd. Tel. address "Territorial" Inverness.*)
Tel. No.: Inverness 31828–9.

ISLE OF MAN

President

Garvey, *Sir* Ronald Herbert *K.C.M.G.*, *K.C.V.O.*, *M.B.E.* (*Lt.-Govr. I. of Man*).

Chairman

Mylchreest, Lt.-Col. J. B., *T.D.*, *J.P.*, T.A. Res.

Vice-Chairmen

Brown, N. G., *Esq.*
Spittal, Lt.-Col. P. A.

Secretary

Barton, Brig. A. B., *C.B.E.*, *M.C.*, ret. pay, *p.s.c.*
T.A. Centre, Tromode Road, Douglas, Isle of Man
(*Regd. Tel. address: "Terriman" Douglas, Isle of Man.*)
Tel. No. : Douglas 1505.

KENT

President

Cornwallis, Col. *The Lord*, *K.B.E.*, *M.C.*, *J.P* (*Hon. Col. Buffs* (*T.A.*)) (*H.M. Lieutenant*).

Chairman

Norman, Brig. H. R., *D.S.O.*, *D.L.*, *J.P.*, ret. pay

Vice-Chairman

Raw, Brig. C. W., *C.B.E.*, *T.D.*, *D.L.*

Secretary

King-Lewis, Brig. H., *C.B.E.*, *D.L.*, ret. pay, *p.s.c.*
Sandling Place, Chatham Road, Maidstone.
(*Regd. Tel. address "Terras" Maidstone.*)
Tel. No. Maidstone 52253/4.

KINCARDINE

President

Arbuthnott, Maj.-Gen. *The Visct. of*, *C.B.*, *C.B.E.*, *D.S.O.*, *M.C.*, *J.P.*, ret. pay, *p.s.c.* (*H.M. Lieutenant*).

Chairman

Shankley, Lt.-Col. J., *T.D.*, *D.L.*

Vice-Chairman

Singleton, Maj. J.

Secretary

Duke, Lt.-Col. W. D. H., *M.C.*, ret. pay, *p.s.c.*
4, *Rubislaw Terrace, Aberdeen.*
(*Regd. Tel. address "Territorial" Aberdeen.*)
Tel. No.: Aberdeen 29238.

KINROSS

President

Adam, Capt. C. K., *D.S.O.* (*H.M. Lieutenant*).

Chairman

Stewart, Lt.-Col. R. C., *T.D.*, *D.L.*, T.A. Res.

Vice-Chairman

Moncrieff, Lt.-Col. *The Lord*, ret. pay

Secretary

Pearson, Brig. B. A., *D.S.O.*, *B.A.*, *D.L.*, ret. pay, *p.s.c*,
9, *Snowdon Place, Stirling.*
Tel. No.: Stirling 2844-5.

Digitized by Google

LANARK

President

Clydesmuir, Bt.-Col. *The Lord, C.B., M.B.E., T.D.* T.A. Res. (*Brig. Queen's Body Guard for Scotland, (H.M. Lieutenant).*

Chairman

Paterson, Maj. L. D., *T.D., D.L.*

Vice-Chairman

Smith, Lt.-Col. T. N., *T.D., D.L.*

Secretary

Morris, Lt.-Col. J., ret. pay, *p.s.c., p.s.c.,(a).*
Townfield, 16, *Clydesdale Street, Hamilton, Lanarkshire.*
(*Regd. tel. address, "Territorial" Hamilton.*)
Tel. No.: Hamilton 24221/2.

LANCASTER

President

Derby, Bt. Col. *The Earl of, M.C.*, T.A. Res. (*Hon. Col. Kings (T.A.) & Q.O. Hldrs. (T.A.)) (H.M. Lieutenant).*

Chairman

Martin-Bird, Col. R. D., *O.B.E., T.D., D.L.*

Vice-Chairman

Crawford, Brig. *Sir* Douglas I., *C.B., D.S.O., T.D., D.L.*

EAST LANCASHIRE

Chairman

Martin-Bird, Col. R. D., *O.B.E., T.D., D.L.*

Vice-Chairmen

Lymer, Brig. R. W., *C.B.E., D.S.O., T.D., D.L.*
Ingham, Gp. Capt. J. A., *D.S.O., D.F.C., A.F.C., D.L.*

Secretary

Ley, Brig. H. M. H., *C.B.E., D.L.*, ret. pay, j.s.s.c., *p.s.c.*,
19, *Chapel Walks, Manchester* 2.
(*Regd. tel. address "Teritorial," Manchester.*)
Tel. No.: Blackfriars, Manchester 1485.

WEST LANCASHIRE

Chairman

Crawford, Brig. *Sir* Douglas I., *C.B., D.S.O., T.D., D.L.*, T.A. Res.

Vice-Chairman

Beer, Col. G. E., *M.B.E., T.D., D.L., J.P.*, T.A. Res. (*Hon. Col. R.A. (T.A.)*).

Secretary

Wight, Brig. I. L., *D.S.O., O.B.E., D.L.*, ret. pay, *p.s.c. Crawford House, Upper Warwick St., Liverpool* 8. (*Regd. Tel. address, "Westlanc," Liverpool*).
Tel. No.: Liverpool Royal 4601.

LEICESTER AND RUTLAND

President

Haywood, Capt. T. C. S., *O.B.E., J.P.* (*H.M. Lieutenant, Rutland*).

Vice-President

Martin, Col. R. A. St.G., *O.B.E., J.P.*, (*H.M. Lieutenant, Leicester*).

Chairman

Oliver, Lt.-Col. C. D., *O.B.E., T.D., D.L.*

Vice-Chairmen

Ruddle, Lt.-Col. *Sir* G. Kenneth F., *Kt., T.D., D.L., J.P.*
Daniels, Wing Cdr. S. P., *D.S.O., D.F.C.*

Secretary

Coburn, Lt.-Col. D. F., *D.L.*, ret. pay, *p.s.c.*
T.A. Centre, Ulverscroft Road, Leicester.
(*Regd. tel. address, "Territorial" Leicester.*)
Tel. No.: Leicester 56087.

LINCOLN

President

Ancaster, Maj. *The Earl of, T.D., J.P.* (*H.M. Lieutenant*).

Chairman

Worsley, Maj. *The Lord, D.L., J.P.* (*Hon. Col. R.A. (T.A.) (Vice-Lieutenant*).

Vice-Chairmen

Palmer, Gp. Capt. E. J., *O.B.E., D.L.*
Sutton-Nelthorpe, Lt.-Col. R., *M.B.E., T.D., D.L., J.P.*, T.A.Res.

Secretary

Nelson, Air Cdre. E. D. Mck., *C.B.*
Stonefield House, Church Lane, Lincoln.
Tel. No.: Lincoln 28108.

LONDON, CITY OF

President

The Rt. Hon. The Lord Mayor.

Chairman

McKechnie, Brig. A. D., *D.S.O., O.B.E., T.D.*

Vice-Chairmen

Stewart, Gp. Capt. P. G.
Wixley, Col. G. R. A., *O.B.E.*

Secretary

Harman, Gp. Capt. R. G., *D.F.C.*
*Finsbury Barracks, City Road, E.C.*1.
(*Regd. tel. address, "Ultomars, Ave., London".*)
Tel. No.: Monarch 0303/4/5/6.

Digitized by Google

COUNTY OF LONDON

President

Alexander of Tunis, Field-Marshal *The Earl*, *K.G.*, *P.C.*, *G.C.B.*, *O.M.*, *G.C.M.G.*, *C.S.I.*, *D.S.O.*, *M.C.*, *D.C.L.*, *LL.D.*, Col. I. G. & 3/2 Punjab R., *i.d.c.*, *p.s.c.* (*Hon. Col. L.I.R.*) (*H.M. Lieutenant*

Chairman

Page, Bt.-Col. A. J., *C.B.*, *T.D.*, *A.D.C.*, *D.L.* (*Hon. Col. R.A.* (*T.A.*)).

Vice-Chairmen

Irwin, Col. B. W. S., *M.C.*, *T.D.*, T.A. Res.

Bush, Wg. Cdr. E. J., *O.B.E.*

Secretary

Weldon, Brig. H. E. C., *C.B.E.*, ret. pay, *p.s.c.* (*Hon. Col. R.A* (*T.A.*)). *Duke of York's Headquarters Chelsea, S.W.*3.
Tel. No.: Sloane 81831.

COUNTY OF LONDONDERRY

President

Drennan, J. C., *Esq.*, *C.B.E.* (*H.M. Lieutenant*).

Chairman

Scott, Lt.-Col. R. W. H., *O.B.E.*, *D.L.*, *J.P.*, ret. pay.

Vice-Chairman

Henderson, R. H., *Esq.*, *A.C.A.*

Secretary

Harvey, Lt.-Col. R. G. G., *D.S.O.*, *O.B.E.*, ret. pay
19, *Crawford Square, Londonderry.*
Tel. No.: Londonderry 3148.

MERIONETH AND MONTGOMERY

President

Williams-Wynne, Col. J. F., *D.S.O.*, *J.P.*, ret. pay (s.c.) (*H.M. Lieutenant, Merioneth*).

Vice-President

Corbett-Winder, Col. J. L., *O.B.E.*, *M.C.*, *J.P.*, ret. pay, *p.s.c.* (*H.M. Lieutenant, Montgomery*).

Chairman

Pugh, Maj-Gen. L. H. O., *C.B.*, *C.B.E.*, *D.S.O.*, *J.P.*, Col. 2 GR., ret. pay, *i.d.c.*, *p.s.c.* (*Hon. Col. R.W.F.* (*T.A.*)) (*Vice Lieutenant*).

Vice-Chairman

Griffiths-Eyton, Lt.Col. J. D., *M.B.E.*, *T.D.*, ret. pay *p.s.c.*

Secretary

Powell, Lt.-Col. A. G. ff., ret. pay, j.s.s.c., *p.s.c.*
The Barracks, Caernarvon.
Tel. No.: Caernarvon 2161.

MIDDLESEX

President

Bucknall, Lt.-Gen. G. C., *C.B.*, *M.C.*, ret pay, *p.s.c.*, *p.s.c.*(*n*) (*Asst. Lieutenant*).

Chairman

Gluckstein, Lt.-Col. D. M., *T.D.*, *D.L.*

Vice-Chairmen

Goodman, Gp. Capt. N. G., *C.B.E.*, *D.L.*

Ellis, Col. W. D., *O.B.E.*, *T.D.*, *D.L.*, T.A. Res.

Secretary

Clayton, Col. A. S. J. de S., *D.L.*, ret. pay, j.s.s.c., *p.s.c.*
456, *Uxbridge Road, London, W.*12.
Tel. No. :- Shepherds Bush 9558.

MONMOUTH

President

Hill, Co . E. R., *D.S.O.*, ret. pay, (*H.M. Lieutenant.*)

Chairman

Treasure, Col. K. D., *C.B.E.*, *T.D.*, *D.L.*

Vice-Chairman

Chaston, Col. A. J., *O.B.E.*, *M.C.*, *T.D.*, *D.L.*, T.A.Res. (*Hon. Col. Mon.*).

Secretary

Rhys, Lt.-Col. D. L., *O.B.E.*, *M.C.*, *D.L.*, ret. pay, *p.s.c.*
11 *Stow Park Circle, Newport, Mon.*
Tel. No.: Newport (Mon.) 63162/3.

MORAY

President

Tennant, Capt. I. M. (*H.M. Lieutenant*)

Chairman

Grant-Peterkin, Brig. J. A., *D.S.O.*, *D.L.*, ret. pay, *i.d.c.*, *p.s.c.*

Vice-Chairman

Forteath, Lt.-Col. G. M., *D.S.O.*, *M.B.E.*, ret. pay, j.s.s.c., *p.s.c.*

Secretary

Andrews, Brig. G. L. W., *C.B.E.*, *D.S.O.*, ret. pay, j.s.s.c., *p.s.c.*, *Gordonville Road, Inverness.*
(*Regd tel. address, "Territorial" Inverness.*)
Tel. No. : Inverness 31828-9.

Digitized by Google

NAIRN

President

Stirling, Brig. J. E. *D.S.O.*, *T.D.* (*H.M. Lieutenant*).

Chairman

Speir, Wg.-Cdr. R. C. T., *O.B.E.*, *D.L.*

Vice-Chairmen

Gordon, R. J. R., *Esq.*
Leven & Melville, *The Earl of*, *D.L.*

Secretary

Andrews, Brig. G. L. W., *C.B.E.*, *D.S.O.*, ret. pay, j.s.a.c., *p.s.c.* *Gordonville Road, Inverness.* (*Regd. tel. address "Territorial," Inverness.*)
Tel. No.: Inverness 31828–9.

NORFOLK

President

Bacon, Col. *Sir* Edmund C., *Bt.*, *K.B.E.*, *T.D.*, *J.P.* (*Hon. Col. R.A.* (*T.A.*)) (*H.M. Lieutenant*).

Chairman

Dicker, Col. G. S. H., *C.B.E.*, *T.D.*, *A.D.C.*(*T.A.*), *D.L.*, (*Hon. Col. R. Signals T.A.*)).

Vice-Chairman

Boag, Col. J. H., *O.B.E.*, *M.C.*, *T.D.* *D.L.*, *J.P.*

Secretary

Braithwaite, Lt.-Col. M. R., ret. pay, *p.s.c.*
22, *Tombland, Norwich, Norfolk*, NOR 08P.
Tel. No.: Norwich 24046.

NORTHUMBERLAND

President

Northumberland, Capt. *The Duke of*, *K.G.*, *T.D.* (*Hon. Col. R.N.F.*(*T.A.*)). (*H.M. Lieutenant*).

Chairman

Barnett, Lt.-Col. R. A., *M.C.*, *T.D.*, *D.L.*

Vice-Chairmen

Gardner, Bt. Col. P., *T.D.*, *D.L.* (*Hon. Col. R.N.F.* (*T.A.*))
Dudley Craig, Sqn. Ldr. G., *O.B.E.*

Secretary

Balmain, Col. M. S., *O.B.E.*, *B.A.*, ret. pay, *p.s.c.* *T.A. Centre, Hutton Terrace, Sandyford Road, Newcastle-on-Tyne*, 2 (*Regd. tel. address, "Territorial", Newcastle-on-Tyne.*)
Tel. No.: Newcastle 81-0381.

NOTTINGHAM

President

Laycock, Maj.-Gen. *Sir* Robert E., *K.C.M.G.*, *C.B.*, *D.S.O.*, *LL.D.*, Col. Comdt. S. A. S., ret. pay. (*Hon. Col. R.A.C.* (*T.A.*)) (*H.M. Lieutenant*).

Chairman

Wharton, Lt.-Col. G. A., *M.B.E.*, *T.D.*, *D.L.*, T.A. Res.

Vice-Chairmen

McCraith, Col. P. J. D., *M.C.*, *T.D.*, *D.L.*
Cooper, Air Cmdr. W. C., *C.B.E.*

Secretary

Cowey, Brig. B. T. V., *D.S.O.*, ret. pay, *p.s.c.* (*Hon. Col. Welch* (*T.A.*))
6, *Clinton Terrace, Derby Road, Nottingham.* (*Regd. tel. address: "Territorial," Nottingham.*)
Tel. No.: Nottingham 508.

ORKNEY

President

Scarth of Binscarth, Lt.-Col. R., *O.B.E.* (*H.M. Lieutenant*).

Chairman

Swanney, Lt.-Col. B. L., *T.D.*, *J.P.*

Vice-Chairman

Robertson, Col. S. P., *M.B.E.*, T.A.

Secretary

Johnson, Capt. J. T. A., T.A. Gen. List (A.C.F.)
T.A. Centre, Weyland Park, Kirkwall, Orkney.
Tel. No.: Kirkwall 198.

OXFORD

President

Thomson, Col. J., *T.D.*, *D.C.L.* (*Hon. Col. R.A.* (*T.A.*)) (*H.M. Lieutenant*).

Chairman

Cole, Lt.-Col. R. B., *D.S.O.*, *T.D.*, *D.L.*

Vice-Chairmen

Ashton, Lt.-Col. J. L., *D.L.*, ret. pay, *p.s.c.*
Pringle, Gp. Capt. H. J., *A.F.C.*

Secretary

Reynolds, Lt.-Col. D. L. C., *O.B.E.*, ret. pay, *Manor Road, Oxford.* (*Regd. Tel. address: "Territorial", Oxford.*)
Tel. No.: Oxford 48252.

Digitized by Google

PEMBROKE

President

Philipps, Maj. *The Hon.* R. H., *M.B.E.*, *J.P.* (*Hon. Col.*, *R.A.C.* (*T.A.*)) (*H.M. Lieutenant*).

Chairman

Lowless, Col. R. D., *M.B.E.*, *T.D.*, *D.L.*

Vice-Chairmen

Brundan, Lt.-Col. W., *O.B.E.*, *D.L.*
Davies Wg. Cdr. J. R.

Secretary

Courtenay, Lt.-Col. D. H. D., *O.B.E.*, ret. pay, *p.s.c.*
The Barracks, Carmarthen.
Tel No.: Carmarthen 7477

PERTH

President

Mansfield & Mansfield, *The Earl of* (*H.M. Lieutenant*)

Chairman

Watt, Lt.-Col. A. J., *M.B.E.*, *T.D.*

Vice-Chairmen

Nugent, Wg. Cdr. F. D., *A.F.C.*
Carmichael, Maj. P. O.

Secretary

Hampton, Lt.-Col. C. S., *O.B.E.*, *T.D.*, *D.L.*
"*Seathwood*", 365 *Perth Road, Dundee,*
(*Regd. tel. address: "Territorial", Dundee*).
Tel. No.: Dundee 68283/4.

RADNOR

President

Dillwyn-Venables-Llewelyn, Brig. *Sir* C. Michael *Bt.*, *M.V.O.*, *J.P.*, ret. pay, (*Lt.-Col. Res. of Off.*) (*H.M. Lieutenant*).

Chairman

Whiteman, Lt.-Col. W. G., *T.D.*

Vice-Chairman

Pulford, Maj. F. H. D., ret. pay, *p.s.c.*

Secretary

Hope, Lt.-Col. J. W., *O.B.E.*, ret. pay, *p.s.c.*
T.A. Centre, Hay-on-Wye, Hereford.
(*Telegrams—"Territorial Association," Hay-on-Wye.*)
Tel. No.: Hay-on-Wye, 52

RENFREW AND BUTE

President

Shaw-Stewart, Bt. Col. *Sir* W. Guy, *Bt.*, *M.C.* (*H.M. Lieutenant, Renfrewshire*).

Vice-President

Graham, Air Vice-Marshal R., *C.B.*, *C.B.E.*, *D.S.O.*, *D.S.C.*, *D.F.C.*, *i.d.c.*, *p.s.c.* (*H.M. Lieutenant Buteshire*).

Chairman

Lamont, Col. J. A. K., *C.B.E.*, *T.D.*, T.A. Res.

Vice-Chairmen

Aitkenhead, Lt.-Col. A. L., *M.B.E.*, *T.D.*, *D.L.*, T.A. Res.
Pinkerton, Gp. Capt. G. C., *O.B.E.*, *D.F.C.*, *D.L.*

Secretary

Lane, Wg. Cdr. G. A., *D.F.C.*
T.A. Centre, 76, High Street, Paisley.
(*Regd. tel. address, "Territorial", Paisley.*
Tel. No.: (S.T.D.) 041, Paisley 2161-2.

ROSS AND CROMARTY

President

Stirling of Fairburn, Maj. *Sir* John. *K.T.*, *M.B.E.*, *T.D.* (*H.M. Lieutenant*).

Chairman

Vickers, Col. A. D., *T.D.*, *D.L.*, *J.P.*

Vice-Chairman

Sym, Lt.-Col. J. M., *D.S.O.*, *D.L.*, *J.P.*, ret. pay (*Hon. Col. Seaforth* (*T.A.*)) (*Brig., Cadet Comdt. Scotland, A.C.F.*)

Secretary

Andrews, Brig. G. L. W., *C.B.E.*, *D.S.O.*, ret. pay, j.s.s.c., *p.s.c.* *Gordonville Road, Inverness.*
(*Regd. tel. addresses: "Territorial" Inverness.*)
Tel. No.: Inverness 31828-9

ROXBURGH, BERWICK AND SELKIRK

President

Haddington, Wg. Cdr. *The Earl of*, *K.T.*, *M.C.*, *T.D.* (*Captain, Queen's Body Guard for Scotland*) (*H.M. Lieutenant, Berwick*).

Vice-Presidents

Buccleuch and Queensberry, Col. *The Duke of*, *P.C.*, *K.T.*, *G.C.V.O.*, *T.D.* (*Capt. Gen. Queen's Body Guard for Scotland*) (*H.M. Lieutenant, Roxburgh*)

Abel-Smith, Vice-Admiral *Sir* E. M. Conolly, *G.C.V.O.*, *C.B.* (*H.M. Lieutenant, Selkirk*).

Chairman

Home-Robertson, Lt.-Col. J. W., *T.D.*, *D.L.*

Vice-Chairmen

Hobbs, Wg.-Cdr. T. C., *M.C.*

Younger, Maj.-Gen. R., *C.B.*, *C.B.E.*, *D.S.O.*, *M.C.*, *D.L.*, ret. pay, *p.s.c.*

Secretary

Gillies, Col. H. S., *M.C.*, ret. pay, *p.s.c.*
T.A. Centre, Newall Terrace, Dumfries.
Tel. No. Dumfries 3512.

SALOP. *See* SHROPSHIRE

Digitized by Google

SHETLAND. *See* ZETLAND

SHROPSHIRE (SALOP)

President

Bridgeman, Maj.-Gen. *The Visct.*, *K.B.E.*, *C.B.*, *D.S.O.*, *M.C.*, ret. pay, *p.s.c.* (*H.M. Lieutenant*)

Chairman

Sowerby, Lt.-Col. M. V., *M.C.*, *T.D.*, *D.L.*, T.A. Res.

Vice-Chairmen

Thornycroft, Col. G. M.

Secretary

Ridley, Col. C. W. *O.B.E.*,
2, *Claremont Buildings*, *Shrewsbury*.
Tel. No.: Shrewsbury 2412.

SOMERSET

President

Hylton, Lt.-Col. *The Lord*, *J.P.* (*H.M. Lieutenant*).

Chairman

Firbank, Maj.-Gen. C. L., *C.B.*, *C.B.E.*, *D.S.O.*, *D.L.*, Col.S.C.L.I., ret. pay, *p.s.c.*

Vice-Chairmen

Roberts, Col. W. Q., *C.B.E.*, *D.S.O.*, *M.V.O.*, *T.D.*, *D.L.*, *J.P.* (*Hon. Col. Som. L.I.* (*T.A.*)).

Warrender, Col. *Hon.* J. R., *O.B.E.*, *M.C.*, *D.L.* (*T.A.*)

Secretary

Young, Brig. H. L. S., *D.S.O.*, ret. pay, *p.s.c.*
Territorial Hall, *Taunton*.
(*Regd. tel. address:* "*Territorial*", *Taunton*.)
Tel. No.: Taunton 84486/7.

STAFFORD

President

Wallace-Copland, Col. H., *J.P.* (*H.M. Lieutenant*).

Chairman

Butler, Col. E. L., *O.B.E.*, *M.C.*, *T.D.*, *D.L.*, T.A. Res.

Vice-Chairman

Grey, Col. G. B., *C.B.E.*, *T.D.*, *A.D.C.*, *D.L.* (*Hon. Col. S. Staffords* (*T.A.*)).

Secretary

Bright, Lt.-Col. K. D., *O.B.E.*, ret. pay, *p.s.c.*
T.A. Centre, *Kitchener House*, *Lammascote Road*
Stafford.
Tel. No.: Stafford 4257/8/9.

STIRLING

President

Younger of Leckie, Col. *The Visct.*, *O.B.E.*, *T.D.* (*Hon. Col. A. & S.H.* (*T.A.*)) (*H.M. Lieutenant*).

Chairman

Irvine-Robertson, Col. A., *T.D.*, *D.L.*

Vice-Chairmen

Wallace, Wg. Cdr. A., *D.L.*
Church, Lt.-Col. J. C., *M.C.*, *D.L.*, ret. pay.

Secretary

Pearson, Brig. B. A. *D.S.O.*, *B.A.*, *D.L.*, ret. pay, *p.s.c.*,
9, *Snowdon Place*, *Stirling*.
Tel. No.: Stirling 2844/5.

SUFFOLK

President

Stradbroke, Commander *The Earl of*, *J.P.*, (*H.M. Lieutenant*).

Chairman

Mason, Col. G. P., *C.B.E.*, *T.D.*, *D.L.*, *J.P.*

Vice-Chairman

Gooch, Col. *Sir* Robert E. S., *Bt.*, *D.S.O.*, *D.L.*, *J.P.*, ret. pay, (*Hon. Col. S.C.*) (*Gentleman at Arms*).

Secretary

McCall, Lt.-Col. B., ret. pay,
"*Bowthorpe*," *Anglesea Rd.*, *Ipswich*.
Tel. No.: Ipswich 52562.

Digitized by Google

SURREY

President

Munster, *The Earl of, P.C., K.B.E.* (*H.M. Lieutenant*)

Chairman

Barber, Col. S. W., *M.B.E., T.D., D.L.*,

Vice-Chairmen

Shillingford, R. G., *Esq,. M.B.E.*
Mullens, *Sir* William, *D.S.O., T.D.*

Secretary

Nelson-Smith, Brig. H. D., *M.C.*, ret. pay, *p.s.c.*
Vine House, Park Road, Surbiton, Surrey,
(*Regd. tel. address "Territorial," Surbiton.*)
Tel. No. : Elmbridge 5857/9.

SUSSEX

President

Norfolk, Maj. *The Duke of, K.G., P.C. G.C.V.O.* (*H.M. Lieutenant*).

Chairman

Caffyn, Brig. *Sir* Edward R., *K.B.E. C.B. T.D., D.L., M.I.Mech.E., J.P.*

Vice-Chairman

Buckhurst, Capt. *Lord.*

Secretary

Kealy, Lt.-Col. J. B. H., *D.S.O.*, ret. pay (*Hon. Col. Queens Surreys* (*T.A.*)), *p.s.c.*
173 *Preston Road, Brighton*, 6.
Tel. No. : Brighton 52222/3/4.

SUTHERLAND

President

Migdale, Lord, *M.A.* (*H.M. Lieutenant*).

Chairman

Ledingham, Maj. J. N., *T.D., D.L., M.A., LL.B.*

Vice-Chairman

Dudgeon, Maj. G. S., *T.D., D.L.*

Secretary

Andrews, Brig. G. L. W., *C.B.E., D.S.O.*, ret. pay, j.s.s.c., *p.s.c., Gordonville Road, Inverness.*
(*Regd. tel. address: "Territorial," Inverness.*)
Tel. No. : Inverness 31828-9.

TYRONE

President

Abercorn, Capt. *The Duke of* (*Hon. Col. Inniskillings,* (*T.A.*) (*H.M. Lieutenant*).

Chairman

Moore, Maj.-Gen. D. G., *C.B.*, Col. Inniskillings, ret. pay, *p.s.c., p.a.c., s.a.c.*

Vice-Chairmen

Mackenzie-Kennedy, Brig. A. G., *C.B.E., D.S.O.*
Cooper, Sqn -Ldr. D. H., *D.F.C.*

Secretary

Harvey, Lt.-Col. R. G. G., *D.S.O., O.B.E.*, ret. pay.
19, *Crawford Sq., Londonderry.*
Tel. No. : Londonderry 3148.

WARWICK

President

Willoughby de Broke, Air Commodore, *The Lord, M.C., A.F.C., J.P.* (*H.M. Lieutenant*).

Chairman

Allday, Col. F. E., *O.B.E., T.D., D.L.*, T.A. Res. (*Hon. Col. R.A.*(*T.A.*)).

Vice-Chairmen

Cecil-Wright, Gp.-Capt. J. P., *D.L.*
Challen, Lt.-Col. J. B., *O.B.E., T.D., D.L., J.P.*, T.A. Res.

Secretary

Jackson, Col. W. H., *C.B.E., D.L.*, ret. pay (*Res. of Off.*) j.s.s.c., *p.s.c.* 28, *Jury Street, Warwick.*
Tel. No. : Warwick 41317.

Digitized by Google

WILTS

President

Pembroke and Montgomery, Capt. *The Earl of, C.V.O.*, (*H.M. Lieutenant*).

Chairman

Luce, Brig. E. L., *D.S.O., O.B.E., T.D., D.L.*, (*Hon. Col. Wilts.* (*T.A.*)).

Vice-Chairmen

Kidston-Montgomerie of Southannan, Col. G. J., *D.S.O., M.C., D.L.*, Col. Q.R.I.H., ret. pay (*Gentlemen at Arms*).
Eeles, Air Cdre H., *C.B., C.B.E*

Secretary

Platt, Brig. J. R. I., *D.S.O.*, ret. pay, *p.s.c.*
Territorial House, Frome Road, Trowbridge.
Telegrams and Tel. No.: Trowbridge 2633 and 3861.

WORCESTER

President

Cobham, Lt.-Col. *The Visct., K.G., G.C.M.G., T.D.* (*Hon. Col. W.W.Y.*) (*H.M. Lieutenant*).

Chairman

Lattey, Lt.-Col. H. J. C., *T.D., D.L., t.s.c.* (*Hon. Col. Worc. R.* (*T.A.*)).

Vice-Chairmen

Whatley, Col. E. D. L., *O.B.E., T.D., D.L.*, T.A. Res.
Combe, Gp. Capt. A. R., *p.s.a.*

Secretary

Ryle, Lt.-Col. I. N., *O.B.E., M.C.*, ret. pay, *p.s.c.*
16, *Silver Street, Worcester.*
(*Telegrams*—"*Secretary*, 162," *Worcester.*)
Tel. No.: Worcester 22162–24775.

YORK (EAST RIDING)

President

Middleton, Col. *The Lord, K.G., M.C., T.D., LL.D., J.P.* (*H.M. Lieutenant*).

Chairman

Holmes, Col. W. A., *O.B.E., M.C., T.D., D.L.*

Vice-Chairmen

Thompson, Wg.-Cdr. J. H., *D.F.C., A.F.C., D.L.*
Heathcote, Col. P. L. W., *T.D., D.L.*

Secretary

Dobbs, Lt.-Col. J. J. F., *D.L.*, ret. pay.
Mail Buildings Jameson Street, Hull.
(*Regd. tel. address; "After Hull"*)
Tel. No.: Hull Central 35622

YORK (NORTH RIDING)

President

Normanby, *The Marquess of, M.B.E.* (*H.M. Lieutenant*).

Chairman

Fairweather, Brig. C. C., *C.B.E., T.D., D.L., J.P.* (*Hon. Col. R.A.O.C.* (*T.A.*)).

Vice-Chairmen

Shaw, Gp. Capt. G., *C.B.E., D.F.C., D.L., M.A.*
Consett, Lt.-Col. M. C. W. P., *T.D., D.L., J.P.*

Secretary

Burnett, Lt.-Col. M. J. B., *D.S.O., D.L., J.P.*, ret. pay, *p.s.c.*, *Territorial Buildings, Thirsk Road, Northallerton.*
(*Telegrams—Secretary, Territorial Buildings, Northallerton.*)
Tel. No.: Northallerton 2626/7.

YORK (WEST RIDING)

President

Scarbrough, Maj.-Gen. *The Earl of, K.G., P.C., G.C.S.I., G.C.I.E., G.C.V.O., T.D., J.P., D.C.L., LL.D.*, (*H.M. Lieutenant*).

Chairman

Newton, Col. P. S., *M.C., T.D., D.L.*

Vice Chairman

Gillam, Gp. Capt. D. E., *D.S.O.*, *D.F.C.*, *A.F.C.*, *D.L.*

Secretary

Bryce, Lt.-Col. D. P., *O.B.E., T.D., D.L., J.P., p.s.c.*
20, *St. George's Place, York.*
(*Regd. tel. address: "Yorkist," York.*)
Tel. No.: York 23081.

ZETLAND

President

Bruce of Sumburgh, Robert, *B.A.* (*H.M. Lieutenant*)

Chairman

Drever, H. S., *Esq., M.B.E., J.P.*

Vice-Chairmen

Shearer, Capt. M. McD.
Gray, Lt.-Col. H., T.A. Gen. List (A.C.F.)

Secretary

Johnson, Capt. J. T. A., T.A. Gen. List (A.C.F.).
Fort Charlotte, Lerwick, Shetland.
Tel. No.: Lerwick 324.

Digitized by Google

COMBINED CADET FORCE ASSOCIATION

(58, Buckingham Gate, London, S.W.1.)

(*Tel. No.: Victoria* 1727)

President	Leese, Lt.-Gen. *Sir* Oliver W. H., *Bt. K.C.B., C.B.E., D.S.O., D.L.*, ret. pay, *p.s.c.*
Vice-President R.N.	Slayter, Admiral *Sir* William, R., *K.C.B., D.S.O., D.S.C.*
Vice-Presidents Army	Bridgeman, Maj.-Gen. *The Visct., K.B.E., C.B., D.S.O., M.C.*, ret. pay, *p.s.c.* (*H.M. Lieutenant*). Latter, Maj.-Gen. J. C., *C.B.E., M.C., D.L.*, ret. pay.
Vice President R.A.F.	Hollinghurst, Air Chief Marshal *Sir* Leslie N., *G.B.E., K.C.B., D.F.C., i.d.c., p.s.a.*
Chairman	Dowse, Maj.-Gen. *Sir* Maurice B., *K.C.V.O., C.B., C.B.E.*, ret. pay, *p.s.c.*
Vice-Chairman	West, Col. J. M., *C.B.E., T.D., D.L.*, ret.
Hon. Treasurer	Wadsworth, Lt.-Col. A. C., *M.B.E.*
Secretary	Newcombe, W. F. L., *Esq., O.B.E., T.D.*

ARMY CADET FORCE ASSOCIATION

(58, Buckingham Gate, London, S.W.1.)

(*Tel. No.: Victoria* 1727)

Patron	THE QUEEN
President	Bridgeman, Maj.-Gen. *The Visct., K.B.E., C.B., D.S.O., M.C.*, ret. pay, *p.s.c.* (*H.M. Lieutenant*).
Chairman	Howard-Vyse, Lt.-Gen. *Sir* Edward D., *K.B.E., C.B., M.C., D.L.*, ret. pay.
Vice-Chairman	Sherbrooke-Walker, Col. R. D., *C.B.E., T.D.* (*Vice-Lieutenant*).
Hon. Treasurer	Longmore, Brig. J. A., *C.B., C.B.E., T.D., D.L.*
General Secretary	Newcombe, W. F. L., *Esq., O.B.E., T.D.*

Digitized by Google

LIST OF MILITARY RECIPIENTS OF THE "VICTORIA CROSS"

This list, which does not include the names of Holders of the V.C. known to have died, is based generally on information available at The Ministry of Defence (Army Department) up to 15th February, 1966.

Relatives or others who have knowledge of the death of any individuals whose names are included in the following list are requested to report the fact to the Minister of Defence for the Army, M.S.3, Army Department Stanmore, Middx.

Name and Present Rank	Rank as Gazetted	Regiment, &c., at the time of Gazette	Campaign or Theatre of War	Date of Notification
Grant, Col. J. D., *C.B.*, *D.S.O.*, *p.s.c.*, ret. Ind. Army	Lt. ...	8 Gurkha Rif.	Tibet, 1903–4 ...	24/1/05
Dorrell, Bt. Lt.-Col. George Thomas, *M.B.E.*, ret. T.A., (*Maj. ret. pay, late R.A.*)	Bty. Serjt.-Maj. (*now 2 Lt.*)	"L" Bty. R.H.A.	Néry 1/9/14	16/11/14
Garforth, Serjt. Charles Ernest (disch'd) ...	Cpl. ...	15 Hrs. ...	Harmignies, nr. Mons. 23/8/14	16/11/14
Fuller, Lce.-Cpl. William (disch'd)	Lce.-Cpl.	2 Bn. Welch R.	Nr. Chivy, on the Aisne 14/9/14	23/11/14
Drain, Lce.-Serjt. Job Henry Charles (disch'd)	Driver ...	37 Bty R.F.A.	Le Cateau, 26/8/14	25/11/14
Luke, Driver Frederick (disch'd)	Driver ...	37 Bty. R.F.A.	Le Cateau, 26/8/14	25/11/14
Holmes, Capt. Frederick William, *late* Res. of Off.	Lce.-Cpl. ...	2 Bn. Yorks. L.I.	Le Ceteau 26/8/14	25/11/14
Khudadad, Subadar, *late* Ind. Army ...	Sepoy ...	129 Baluchis ...	Hollebeke 31/10/14	7/12/14
Bent, Coy. Serjt.-Maj. Spencer John (disch'd)	Drummer	1 Bn. E. Lan. R.	Nr. Le Gheer, nr. Messines, 1-2/11/14	9/12/14
Neame, Hon. Lt.-Gen. *Sir* Philip, *K.B.E.*, *C.B.*, *D.S.O.*, *D.L.*, ret. pay, *i.d.c.*, *p.s.c.*	Lt. ...	R.E.	Nr. Neuve Chapelle, 19/12/14	18/2/15
Smith, Pte. James A. (disch'd)	Pte. ...	3 Bn. (attd. 2 Bn.) Bord. R.	Rouges Bancs, nr. Armentiéres	18/2/15
Martin, Hon, Brig. Cyril Gordon, *C.B.E.*, *D.S.O.* (*late R.E.*) ret. pay	Lt. ...	56 Fd. Coy, R.E.	Spanbroekmolen, nr. Ypres, 12/3/15	19/4/15
Woolley, *Rev.* Geoffrey Harold, *O.B.E.*, *M.C.*, Hon. Chaplain to the Forces, 4th Class	2 Lt. ...	9 Bn. Lond. R.	"Hill60," nr. Ypres, 20-21/4/15	22/5/15
Roupell, Hon. Brig. George Rowland Patrick, *C.B.*, *D.L.*, ret. pay	Lt. ...	1 Bn. E. Surr. R.	"Hill60," nr. Ypres, 20/4/15	22/6/15
Smyth, Hon. Brig. *Sir* John George, *Bt.*, *M.C.*, *M.P.*, ret. Ind. Army, *p.s.c.* ...	Lt. ...	15 Siks ...	Nr Richebourg L'Avoué, nr. La Bassée 18/5/15	29/6/15
Tombs, Lce.-Cpl. Joseph (disch'd)	Lce.-Cpl.	1 Bn. L'pool R.	Festubert, 16/6/15 25/4/15	24/7/15
Bassett, Lt. Cyril Royston Guyton, Res. of Off., N.Z. Mil. Forces	Cpl. ...	N.Z. Div. Sig. Coy.	Chunuk Bair, Gallipoli. 7/8/15	15/10/15
Geary, Maj. B. H., *late* E. Surrey R. ...	2 Lt. ...	4 Bn. (attd. 1 Bn.) E. Surr. R.	"Hill60," nr. Ypres, 20-21/4/15	15/10/15
Vickers, Maj. *Sir* C. Geoffrey, *late* T.A. Res....	2 Lt. ... (temp.Capt.)	1/7 Bn. Notts. & Derby R.	Hohenzollern Redoubt, nr. Loos, 14/10/15	18/11/15

Digitized by Google

Name and Present Rank	Rank as Gazetted	Regiment &c., at the time of Gazette	Campaign or Theatre of War (France and Flanders unless otherwise indicated)	Date of Notification
Dawson, Hon. Col. James Lennox, ret. Ind. Army, *p.s.c.*	Cpl. ...	187 Coy., R.E.	Hohenzollern Redoubt, nr. Loos, 13/10/15	7/12/15
Christian, Pte, Harry (disch'd)	Pte. ...	2 Bn. R. Lanc. R.	Cuinchy, nr. La Bassée, 18/10/15	3/3/16
Kenny, Pte. Henry (disch'd)...	Pte. ...	1 Bn. N. Lan. R.	Nr. Loos, 25/9/15	30/3/16
Chatta Singh, Naik, 16 Punjab R.	Sepoy ...	9 Bhopal Inf....	Wadi, N.W. of Shaikh Sa'ad, Mesopotamia, 13/1/16	21/6/16
Batten-Pooll, Capt. Arthur Hugh, *M.C.*, *late* 3 Bn. R. Muns. Fus.	Lt. ...	3 Bn. R. Muns. Fus. (attd. 2 Bn.)	Nr. Calonne, nr. Lens, 25/6/16	5/8/16
Chafer Pte. George William (disch'd) ...	Pte. ...	1 Bn. E. York. R.	E. of Meaulte, nr. Albert, 3-4/6/16	5/8/16
Procter, Actg. Cpl. Arthur Herbert (disch'd)	Pte. ...	1/5 Bn. L'pool R.	Nr. Ficheux, nr. Arras, 4/6/16	5/8/16
Hutchinson, Lce.-Cpl. James (disch'd) ...	Pte. ...	2/5 Bn. Lan. Fus.	Nr. Ficheux, nr. Albert, 28/6/16	9/9/16
Leak, Pte. John, *late* Aust. Impl. Force ...	Pt ...	9 Bn. Aust. Impl. Force.	Poziéres, 23/7/16	9/9/16
Ritchie, Drum-Maj. Walter (disch'd) ...	Drummer	2 Bn. Sea. Highrs.	N. of Beaumont Hamel, 1/7/16	9/9/16
Veale, Cpl. Theodore William Henry (disch'd)	Pte. ...	8 Bn. Devon R.	E. of High Wood, 20/7/16	9/9/16
Myles, Capt. Edgar Kinghorn, *D.S.O.*, *late* Kings	2 Lt. ...	Welsh R. ...	Sanniyat, Mesopotamia, 9/4/16	26/9/16
Davies, Serjt. Joseph (disch'd)	Cpl. ...	10 Bn. R.W. Fus.	Delville Wood, 20/7/16	26/9/16
Hill, Pte. Albert (disch'd)	Pte. ...	10 Bn. R.W. Fus.	Delville Wood, 20/7/16	26/9/16
White, Hon. Col. Archie Cecil Thomas, *M.C.*, *B.A.*, ret. pay	Temp. Capt.	6 Bn. York. R.	Nr. Thiépval, 27/9/16 to 1/10/16	26/10/16
Holland, Capt. John Vincent, ret. Ind. Army	Lt. ...	Leins. R. ...	Guillemont, 3/9/16	26/10/16
Adlam, Hon. Lt.-Col. Tom Edwin, *late* R.E.	Temp. 2 Lt.	7 Bn. Bedf. R.	Thiepval, 27-28/9/16	25/11/16
Downie, Serjt. Robert (disch'd)	Serjt. ...	2 Bn. E. Dub. Fus.	E. of Les Boeufs, nr. Comles, 23/10/16	25/11/16
Ryder, Serjt. Robert (disch'd)	Pte. ...	12 Bn. Midd'x R.	Thiépval, 26/9/16—23/10/16	25/11/16
Lewis, Pte. Herbert William (disch'd) ...	Pte. ...	11 Bn. Welsh R.	Nr. Macukovo, E. of R. Vadar, Salonika, 22-23/10/16	15/12/16
Bennett, Capt. Eugene Paul, *M.C.*, *late* Worc. R.	Temp. Lt.	2 Bn. Worc. R.	Nr. Le Transloy, nr. Bapaume. 5/11/16	30/12/16
Lauder, Pte. David Ross (disch'd)	Pte. ...	1/4 Bn. R. Sc. Fus.	"The Vineyard," Gallipoli, 13/8/15	13/1/17
Mott, Serjt. Edward John, *D.C.M.* (disch'd	Serjt. ...	1 Bn. Bord, R.	S. of le Transloy, nr. Bapaume, 27/1/17	10/3/17
Grimshaw, Lt. John, *late* L.F.	Cpl. (*now Serjt.*)	1 Bn. Lan. Fus.	"Lancashire Landing." Gallipoli, 25/4/15	15/3/17
Harvey, Brig. Frederick Maurice Watson, *M.C.*, Canadian Army	Lt. ...	Lord Strathcona's Horse.	Guyencourt, nr. Bapaume, 27/3/17	8/6/17
Philips, Capt. Robert Edwin, *late* R. War. R.	Temp. Lt.	13 Bn. R. War. R. (attd. 9 Bn.)	Nr. Kut al Amara, Mesopotamia, 25/1/17	8/6/17
Haine, Lt.-Col. Reginald Leonard, *M.C.*, *late* T.A. Res.	2 Lt. ...	1 Bn. Hon. Art. Co.	Nr. Gavrelle, nr. Arras, 28-29/4/17	8/6/17

Digitized by Google

Recipients of the Victoria Cross—*continued*

Name and Present Rank	Rank as Gazetted	Regiment &c., at the time of Gazette	Campaign or Theatre of War (France and Flanders unless otherwise indicated)	Date of Notification
Cator, Hon. Capt. Harry, *M.M.*, ret. T.A. ...	Serjt. ...	7Bn. E. Surr. R.	Nr. Arras, 9/4/17	8/6/17
Steele, Serjt. Thomas (disch'd)	Lce.-Serjt.	1 Bn. Sea. Highrs.	Nr. Sanniyat, Masopotamia, 22/2/17	8/6/17
Moon, Lt. Rupert Vance, Res. of Off., Aust. Mil. Forces	Lt. ...	58 Bn. Aust. Impl. Force.	Nr. Bullecourt, 12/5/17	14/6/17
Welch, Actg. Serjt. James (disch'd) ...	Lce.-Cpl.	1 Bn. R. Berks. R.	Nr. Oppy, nr. Arras, 29/4/17	27/6/17
Dresser. Pte. Tom (disch'd)	Pte. ...	7 Nn. York. R.	Nr. Roeux, nr. Arras, 12/5/17	27/6/17
Craig, Wing Cdr. John Manson, *late* R. S. Fus. and R.A.F.	2 Lt. ...	1/4 Bn. R. Sc. Fus. (attd. 1/5 Bn.)	Gaza, Palestine, 5/6/17	2/8/17
Frickleton, Lt. Samuel, ret. N.Z. Mil. Forces	Lce-Cpl. ...	3 Bn. N.Z. Rif. Bde.	Messines, 7/6/17	2/8/17
Carroll, Pte. John, *late* Aust. Impl. Force ...	Pte ...	3 Bn. Aust. Impl. Force.	St. Yves, nr. Messines, 7-12/6/17	2/8/17
Andrew, Brig. Leslie Wilton, *D.S.O.*, N.Z. Staff Corps.	Cpl. ...	2 Bn. Wellington R.	la Basse Ville, 31/7/17	6/9/17
Graham, Hon. Lt.-Col. *Sir* J. Reginald N., *Bt.*, *O.B.E.*, *late* T.A. Res. (s.c.) (*Maj. Ind. Aux. Force*)	Lt. ...	9 Bn. Arg. & Suth'd Highrs. (attd. 136 Coy. M.G. Corps)	Istabulant, Masopotamia, 22/4/17	14/9/17
Cooper, 2 Lt. Edward, *late* K.R.R.C. ...	Serjt	12 Bn. K.R. Rif. C.	Langemarck, 16/8/17	14/9/17
Rees, Serjt. Ivor (disch'd)	Serjt. ...	11 Bn. S. Wales Bord.	Pilkem, nr. Ypress, 31/7/17	14/9/17
Edwards, Hon. Capt. Wilfred, *late* R.A.O.C.	Pte. ...	7 Bn. Yorks. L.I.	Langemarck, 16/8/17	14/9/17
Carmichael, Serjt. John (disch'd)	Serjt. ...	9 Bn. N. Staff. R.	Nr. "Hill 60," nr. Ypres, 8/9/17	17/10/17
Money, Lce-Serjt. John (disch'd)	Lce-Serjt.	2 Bn. I. Gds.	N. of the Broenbeek, nr. Langemarck, 12-12/9/17	17/10/17
Butler, Pte. William Boynton (disch'd) ...	Pte. ...	17 Bn. W. York. R. (attd. 106 T.M.B.)	E. of Lempire, nr. St. Quentin, 6/8/17	17/10/17
Moore, Capt. Montague Shadworth Seymour, *late* R. Hamps.	2 Lt. ...	Hamps, R., attd. 15 Bn.	E. of Ypres, 20/8/17	8/11/17
Hanna. Lt. Robert, ret. Canadian Army ...	Coy. Serjt.-Maj.	29 Bn. Canadian Inf.	Lens, 21/8/17	8/11/17
Knight, 2 Lt. Alfred Joseph, *M.B.E.*, *late* Foresters	Serjt. ...	2/3/ Bn. Lond. R.	Nr. Ypres, 20/9/17	8/11/17
Ockenden, Serjt. James (disch'd)	Serjt. ...	1 Bn. R. Dub. Fus.	E. of Langemarcks 4/10/17	8/11/17
Burman, Serjt. William Francis (disch'd) ...	Serjt. ...	16 Bn. Rifle Bde.	S.E. of Ypres, 20/9/17	26/11/17
Molyneux, Serjt. John (disch'd)	Serjt. ...	2 Bn. R. Fus.	E. of Langemarck, 9/10/17	26/11/17
Egerton, Serjt. Ernest Albert (disch'd) ...	Cpl. ...	16 Bn. Notts. and Derby R.	S.E. of Ypres, 20/9/17	26/11/17
Greaves, Serjt. Fred (disch'd)	Actg. Cpl.	9 Bn. Notts. and Derby R.	Poelcappelle, nr. Ypres, 4/10/17	26/11/17
Hewitt, 2 Lt. William Henry, *late* Union Def. Forces	Lce.-Cpl....	2 Bn. S. Afr. Inf.	E. of Ypres, 20/9/17	26/11/17
Peeler, Lce.-Cpl. Walter, *B.E.M.*, *late* Aust. Impl. Force	Lce.-Cpl....	3 (Pioneer) Bn. Aust. Impl. Force	E. of Ypres, 4/10/17	26/11/17
Halton, Pte. Albert (disch'd)	Pte. ...	1 Bn. R. Lanc. R.	Nr. Poelcappelle, nr. Ypres. 12/10/17	26/11/17
Hamilton, Hon. Maj. John Brown, *late* R.P. Corps	Pte. (*actg. Lce.-Cpl.*)	1/9 Bn. High. L.I.	E. of Hooge, 25-26/9/17	26/11/17
Inwood, Pte. Reginald Roy, *late* Aust. Impl. Force	Pte. ...	10 Bn. Aust. Impl. Force	E. of Ypres, 19-22/9/17	26/11/17
Shankland, Lt.-Col. Robert, *D.C.M.*, Canadian Army	Lt. ...	43 Bn. Canadian Inf.	Passchendaele, 26/10/17	18/12/17
Strachan, Maj. Harcus, *M.C.*, Canadian Army	Lt. ...	Fort Garry Horse	Masniéres, nr. Cambrai, 20/11/17	18/12/17

Digitized by Google

Recipients of the Victoria Cross—*continued*

Name and Present Rank	Rank as Gazetted	Regiment &c., at the time of Gazette	Campaign or Theatre of War (France and Flanders unless otherwise indicated)	Date of Notification
Pearkes, Maj.-Gen. *Hon.* George Randolph, *C.B.*, *D.S.O.*, *M.C.*, *M.P.*, Canadian Army, *i.d.c.*, *p.s.c.*	Capt. (*actg. Maj.*)	5 Bn. Canadian Mtd. Rif.	Nr. Passchendaele, 30-31/10/17	11/1/18
Spackman, Serjt. Charles Edward (disch'd)...	Serjt. ...	1 Bn. Bord. R.	Marcoing, nr. Cambrai, 20/11/17	11/1/18
Wallace, Capt. Samuel Thomas Dickson, Ind. Aux. Force	Temp. Lt.	65 Bde. R.F.A.	Gonnelieu, nr. Cambrai, 30/11/17	13/2/18
Gourley, 2 Lt. Cyril Edward, *M.M.*, *late* R.A.	Srjt. ...	276 Bde., R.F.A.	E. of Epéhy, nr. Cambrai, 30/11/17	13/2/18
Shepherd, Rfmn, Albert Edward (disch'd) ...	Rfmn. C.	12 Bn. K.R. R.C.	Villers Plouich, nr. Cambrai, 20/11/17	13/2/18
Christie, Lce.-Cpl. John Alexander (disch'd)	Rfmn. (*Lce.-Cpl.*)	1/11 Bn. Lond. R.	Fajja, 10 miles N.E. of Jaffa, Palestine, 21-22/12/17	27/2/18
Duffy, Pte. James (disch'd)	Pte. ...	6 Bn. R. Innis. Fus.	KereinaPeak,11miles N.W. of Jerusalem, Palestine, 27/12/17	27/2/18
Hayward, Hon. Lt.-Col. Reginald Frederic Johnson, *M.C.*, ret. pay	Lt. (*actg. Capt.*)	1 Bn. Wilts. R.	Nr. Frémicourt, nr. Bapaume, 21-22/3/18	24/4/18
McDougall, Serjt. Stanley Robert, *M.M.*, *late* Aust., Impl. Force	Serjt. ...	47 Bn. Aust. Impl. Force	Dernancourt, nr. Albert, 28/3/18	3/5/18
Roberts, Maj-Gen. Frank Crowther, *D.S.O.*, *O.B.E.*, *M.C.*, ret. pay, *p.s.c.*	Capt. (*actg.* Lt.-Col.)	1 Bn. Worc. R.	Pargny, nr. Péronne, 22/3/18 to 2/4/18	8/5/18
Counter, Cpl. Jack Thomas (disch'd) ...	Pte. ...	1 Bn. L'pool R.	Bolsleux St. Mare, nr. Arras 16/4/18	8/5/18
Young, Pte. Thomas (disch'd)	Pte. ...	9 Bn. Durh. L.I.	Bucquoy, nr. Bapaume, 25-31/3/18	4/6/18
Storkey, Capt. Percy Valentine, Res. of Off. Aust. Mil. Forces	Lt. ...	19 Bn. Aust. Impl. Force	Hangard Wood, nr. Villers Bretonneux, 7/4/18	7/6/18
Herring, Maj. Alfred Cecil, *late* Corps. of Mil. Accts.	Temp. 2 Lt.	6 Bn. North'n R.	Montagne Bridge, S. of St. Quentin, 23-24/3/18	7/6/18
Mountain, Serjt. Albert (disch'd)	Serjt. ...	15/17 Bn. W. York. R.	Hamelincourt, nr. Arras, 26/3/18	7/6/18
Karanbahadur Rana, Rfmn. Gurkha Rif. ...	Rfmn. ...	2/3 Gurkha Rif.	El Kufr. Palestine 10/4/18	21/6/18
James, Brig. Manley Angell, *D.S.O.*, *M.C.*, *M.B.E.*, ret. pay, *p.s.c.*	Temp. Capt.	8 Bn. Glouc. R.	Nr. Velu Wood, nr. Bapaume, 21/3/18	28/6/18
Gregg, Serjt. William, *D.C.M.*, *M.M.* (disch'd)	Serjt. ...	13 Bn, Rif. Brig.	Bucquoy, 8/5/18	28/6/18
Beesley, Pte. William (disch'd)	Pte. ...	Rif. Brig. ...	Bucquoy, nr. Bapaume, 8/5/18	28/6/18
Ruthven, Lt. William, Res. of Off., Aust. Mil, Forces	Serjt. ...	22 Bn. Aust. Impl. Force	Ville sur Ancre, nr. Albert 19/5/18	11/7/18
Finch, Qr.-Mr.-Serjt. Norman Augustus, R. Mar.	Serjt. ...	R.M.A. ...	Zeebrugge and Ostend, 22-23/4/18	23/7/18
Axford, Lce.-Cpl. Thomas Leslie, *M.M.*, *late* Aust. Impl. Force.	Lce.-Cpl.	16 Bn. Aust.... Impl. Force	Vaire and Hamel Woods, nr. Villers Bretonneux, 4/7/18	17/8/18
Borella, Lt. Albert, C., *M.M.*, Res. Off., Aust. Mil. Forces	Lt. ...	26 Bn. Aus. Impl. Force	Viller, Bretonneux, 17-18/7/18	16/9/18
Zengel, Serjt. Raphael Louis, *M.M.*, *late* Canadian Exped. Force	Serjt. ...	5 Bn. Sask, R.	E. of Warvillers, nr. Roye, 9/8/18	27/9/18

Digitized by Google

Recipients of the Victoria Cross—*continued*

Name and Present Rank	Rank as Gazetted	Regiment, &c., at the time of Gazette	Campaign or Theatre of War (France and Flanders unless otherwise indicated	Date of Notification
Good, Cpl. Herman James, *late* Canadian Exped. Force	Cpl. ...	13 Bn. Quebec R.	Hangard Wood, nr. Villers Bretonneux, 8/8/18	27/9/18
Brereton, Pte. Alexander, *late* Canadian Exped. Force	Pte. (*actg. Cpl.*)	8 Bn. Manitoba R.	E. of Amiens, 9/8/18	27/9/18
MacIntyre, Lt. David Lowe, *C.B.*, *late* A. & S.H.	Temp. Lt.	Arg. & Suth'd Highrs (attd. 1/6 Bn. H.L.I.)	Nr. Henin sur Cojeul and Fontaine lez Croisilles, nr. Arras 24/8/18 & 26/8/18	26/10/18
Dinesen, Lt. Thomas, *late* Canadian Exped. Force	Pte. ...	42 Bn. Quebec R.	Parvillers, nr. Roye, 12/8/18	26/10/18
Judson, Lt. Reginald Stanley, *D.C.M.*, *M.M.*, N.Z. Staff Corps	Serjt. ...	1 Bn. Auckland R.	S. of Bapaume, 26/8/18	30/10/18
Beak, Hon. Maj.-Gen. Daniel Marcus William, *D.S.O.*, *M.C.*, ret. pay	Temp. Comdr.	"Drake" Bn., R.N.R.	Logeast Wood, nr. Bapaume, 21-25/8/18—4/9/18	15/11/18
Rutherford, Lt. Charles Smith, *M.C.*, *M.M.*, *late* Canadian Exped. Force	Lt. ...	5 C.M.R. Bn. Quebec R.	Monchy le Preux, nr. Arras, 26/8/18	15/11/18
White, Capt. William Allison, *T.D.*, *late* T.A. Res.	Temp. 2 Lt.	38 Bn. M.G. Corps.	Gouzeaucourt, nr. Cambrai, 18/9/18	15/11/18
Laurent, Serjt. Harry John, *late* N.Z. Mil. Forces	Serjt. ...	2 Bn. N.Z. Rif. Brig.	Nr. Gouzeaucourt, nr. Cambrai, 12/9/18	15/11/18
Metcalf, Lce.-Cpl. William Henry, *M.M.*, Canadian Army	Lce.-Cpl.	16 Bn. Manitoba R.	Arras, 2/9/18	15/11/18
Joynt, Lt.-Col. William Donovan, Aust. Mil. Forces	Lt. ...	8 Bn. Aust. Impl. Force	Nr. Herleville, nr. Péronne, 23/8/18	27/11/18
Grant, Lt. John Gilroy, N. Z. Mil. Forces ...	Serjt. ...	1 Bn. Wellington R.	Bancourt, nr. Bapaume, 1/9/18	27/11/18
Wood, Pte. Wilfred (disch'd)	Pte. ...	10 Bn. North'd Fus.	Nr. Casa Van. W. of Vazzola, Italy, 28/10/18	27/11/18
Barrett, Col. John Cridlan, *T.D.*, *M.B.*, *F.R.C.S.*, *D.L.*	Lt. ...	1/5 Bn. Leic. R.	Pontruet, N. of St. Quentin, 24/9/18	14/12/18
Towner, Lt. Edgar Thomas, *M.C.*, Res. of Off., Aust. Mil. Forces	Lt. ...	2 Bn. Aust. M.G. Corps.	Nr. Péronne, 1/9/18	14/12/18
Dean, Col. Donald John, *O.B.E.*, *T.D.* (*Hon. Col. Buffs. T.A.*)	Temp. Lt.	R. W. Kent R.	N.W. of Lens, 24-26/9/18	14/12/18
McCarthy, Lt. Lawrence Dominic, Res. of Off., Aust. Mil. Forces	Lt. ...	16 Bn. Aust. Impl. Force	E. of Vermandovillers, nr. Péronne, 23/8/18	14/12/18
McNally, Serjt. William, *M.M.* (disch'd) ...	Serjt. ...	8 Bn. York R.	R. Piave, 27/10/18 Vazzola, Italy, 29/10/18	14/12/18
Hall, Cpl. Arthur Charles, *late* Aust. Impl. Force	Cpl. ...	54 Bn. Aust. Impl. Force	Péronne, 1-2/9/18	14/12/18
Tandey, Pte. Henry, *D.C.M.*, *M.M.* (disch'd)	Pte. ...	5 Bn. W. Rid. R.	Marcoing, nr. Cambrai. 28/9/18	14/12/18
Cartwright, Pte. George, *late* Aust. Impl. Force	Pte. ...	33 Bn. Aust. Impl. Force	S.W. of Bouchavesnes, nr. Péronne, 31/8/18	14/12/18
Huffam, Maj. James Palmer, ret. pay ...	2 Lt. ...	5 Bn. W. Rid. R., attd. 2 Bn.	St. Servin's Farm, S.E. of Monchy le Preux, nr. Arras, 31/8/18	26/12/18
Johnson, Maj.-Gen. Dudley Graham, *C.B.*, *D.S.O.*, *M.C.*, ret. pay	Capt. (*actg. Lt.-Col.*)	S. Wales Bord. (attd. 2 Bn., R. Suss. R.)	Sambre Canal, S. of Catillon, nr. Valenciennes. 4/11/18	6/1/19
Bissett, Hon. Maj. William Davidson, *late* Res. of Off.	Lt. ...	1/6 Bn. Arg. & Suth'd Highrs	E. of Maing, 25/10/18	6/1/19
Gregg, Brig. Milton Fowler, *C.B.E.*, *M.C.*, Canadian Army	Lt. ...	R. Canadian R. Nova Sco. R.	Nr. Cambrai, 27/9/18 to 1/10/18	6/1/19

Digitized by Google

Recipients of the Victoria Cross—*continued*

Name and Present Rank	Rank as Gazetted	Regiment, &c., at the time of Gazette	Campaign or Theatre of War (France and Flanders unless otherwise indicated)	Date of Notification
Maxwell, Lt. Joseph, *M.C.*, *D.C.M.*, Ret. List, Aust. Mil. Forces	Lt. ...	18 Bn. Aust. Impl. Force	Nr. Estrées, N. of St. Quentin, 3/10/18	6/1/19
Ricketts, Pte. Thomas (disch'd)	Pte. ...	1 Bn. Newfoundland R.	Ledeghem, Belge, 14/10/18	6/1/19
Caldwell, Serjt. Thomas (disch'd)	Serjt. ...	12 Bn. R. Sc. Fus.	Nr. Audenarde, nr. Mons. 31/10/18	6/1/19
Curtis, Serjt. Horace Augustus (disch'd) ...	Serjt. ...	2 Bn. R. Dub. Fus.	E. of Le Cateau, 18/10/18	6/1/19
Coltman, Lt. William Harold, *D.C.M.*■, *M.M.*■, *late* A.C.F.	Pte. (*Lce.-Cpl.*)	1/6 Bn. N. Staff. R.	Mannequin Hill, N.E. of Sequehart, nr. St. Quentin, 3-4/10/18	6/1/19
Towers, Pte. James (disch'd)	Pte. ...	2 Bn. Sco. Rif.	Méricourt, nr. Lens, 6/10/18	6/1/19
Cloutman, Hon. Lt.-Col. *Sir* Brett MacKay, *Kt.*, *M.C.*, *Q.C.*, *late* T.A. Res.	Lt. (*actg. Maj.*)	59 Fd. Coy., R.E.	Pont sur Sambre, nr. Maubeuge, 6/11/18	31/1/19
Mitchell, Lt.-Col. Coulson Norman, *M.C.*, Res. of Off. Canadian Army	Capt. ...	4 Bn. Canadian Engineers	Canal de L'Escaut, N.E. of Cambrai, 8-9/10/18	31/1/19
Waters, Major *Sir* Arnold Horace Santo, *C.B.E.*, *D.S.O.*, *M.C.*, *M.I.C.E.*, *M.I.Mech.E.*, *M.I.Struct.E.*, *late* R.E.	Temp. Capt. (*actg Maj.*)	218 Fd. Coy., R.E.	Nr. Ors, nr. Le Cateau, 4/11/18	13/2/19
Findlay, Hon. Col. George de Cardonnel Elmsall, *M.C.*, ret. pay	Capt. (*actg. Maj.*)	409 Lowland Fd. Coy., R.E.	Sambre Oise Canal, S. of Catillon, nr. Valenciennes, 4/11/18	15/5/19
Ervine-Andrews, Hon. Lt.-Col. Harold Marcus, ret. pay	Lt. (*actg. Capt.*)	E. Lan. R. ...	France, 31/5/40	30/7/40
Nicholls, Lce.-Cpl. Harry, Gren. G'ds. ...	Lce.-Cpl.	Gren. G'ds. ...	France, 21/5/40	30/7/40
Annand, Capt. Richard Wallace, *late* Res. of Off.	2 Lt. ...	Durham L.I. ... (S.R.)	France, 15/5/40	23/8/40
Wilson, Hon. Lt.-Col. Eric Charles Twelves, ret. pay	Lt. (*temp. Capt.*)	E. Surrey R. ...	Somaliland, 11-15/8/40	14/10/40
Bhagat, A/Col. Premindra Singh, R. Bombay S. & M. Gp. I.E. (s.c.)	2 Lt. ...	R. Bombay S. & M. Gp., I.E.	Abyssinia, 31/1/41—1/2/41	10/6/41
Upham, Capt. Charles Hazlitt, N.Z. Mil. Forces	2 Lt. ...	N.Z. Mil. Forces	Crete, 22-30/5/41	14/10/41
Awarded bar to Victoria Cross	Capt. ...	N.Z. Mil. Forces	& W. Desert, 14/7/42	26/9/45
Hulme, Serjt. Alfred Clive, N.Z. Mil. Forces	Serjt. ...	N.Z. Mil. Forces	Crete, 20-28/5/41	14/10/41
Hinton, Serjt. John Daniel, N.Z. Mil. Forces	Serjt. ...	N.Z. Mil. Forces	Greece, 28-29/4/41	17/10/41
Gordon, Pte. James Heather, Aust. Mil. Forces	Pte. ...	Aust. Mil. Forces	Syria, 10/7/41	28/10/41
Cutler, Lt. *Sir* Arthur Roden, *K.C.M.G.*, *C.B.E.* Aust. Mil. Forces	Lt. ...	Aust. Mil. Forces	Syria, 19/6/41—6/7/41	28/11/41
Gardner, Hon. Capt. Philip John, *M.C.*, *late* R.Tks.	2 Lt. (*actg. Capt.*)	R.T.R. ...	Tobruk, 23/11/41	10/2/42
Anderson, Lt.-Col. Charles Groves Wright, *M.C.*, Aust. Mil. Forces	Lt.-Col. ...	Aust. Mil. Forces	Malaya, 18-22/1/42	13/2/42
Cumming, Hon. Brig. Arthur Edward, *O.B.E.*, *M.C.*, ret. Ind. Army	Lt.-Col. ...	12th F.F.R. ...	Malaya, 3/1/42	20/2/42
Smythe, Lt. Quentin George Murray, South Africa Forces	Serjt. ...	South African Forces	W.Desert, 5/6/42	11/9/42
Elliott, Serjt. Keith, N.Z. Mil. Forces ...	Serjt. ...	N.Z. Mil. Forces	W.Desert 15/6/42	24/9/42
Porteous, Col. Patrick Antony, *p.s.c.(a)* ...	Lt. (*temp. Capt.*)	R.A.	Dieppe, 19/8/42	2/10/42
Merritt, Lt.-Col. Charles Cecil Ingersoll, *E.D.*, Canadian Army	Lt.-Col. ...	South Saskatchewan R	Dieppe, 19/8/42	2/10/42
Turner, Lt.-Col. Victor Buller, *C.V.O.*, ret.pay (*Clerk to the Cheque and Adjutant, Yeoman of the Guard*)	Maj. (*actg. Lt.-Col.*	Rifle Bde. ...	W.Desert, 27/10/42	20/11/42
Le Patourel, Hon. Brig. Herbert Wallace, ret. pay, *p.s.c.*	War subs. Capt. (*temp. Maj.*)	R. Hampshire R.	Tunisia, 3/12/42	9/3/43
Parkash Singh, Capt. 8 Punjab R. ...	Havildar...	8 Punjab R.	Burma, 6 & 19/1/43	13/5/43

Digitized by Google

Recipients of the Victoria Cross—*continued*

Name and Present Rank	Rank as Gazetted	Regiment &c., at the time of Gazette	Campaign or Theatre of War	Date of Notification
Campbell, Hon. Brig. Lorne Maclaine, *D.S.O.*, *T.D.*	Maj. (*temp. Lt.-Col.*)	A. & S. H. (T.A.)	Tripolitania, 6/4/43	8/6/43
Lalbahadur Thapa, Capt., *O.B.I.*, ret. pay	Subadar ...	2 G.R.... ...	Tripolitania, 5-6/4/43	15/6/43
Kenneally, Lce-Cpl. John Patrick, I. G'ds. ...	Lce.-Cpl....	I. G'ds. ...	Tunisia, 28-30/4/43	17/8/43
Gaje Ghale, Subadar, 5 R.G.R.	Havildar...	5 R.G.R. ...	Burma, 1943	30/9/43
Triquet, Col. Paul, Canadian Army ...	Capt. ...	Royal 22e Regt.	Italy, 14/12/43	6/3/44
De L'Isle, Hon. Col. *The Visct.*, *P.C.*, *G.C.M.G.*, *G.C.V.O.*, *J.P.*, *late* Gren. G'ds.,	Capt. ...	Gren. G'ds. ...	Italy, 7-8/2/44	30/3/44
Foote, Maj.-Gen. Henry Robert Bowerman, *C.B.*, *D.S.O.*, ret. pay, *p.s.c.*	Maj. (*temp. Lt.-Col.*)	R.T.R. ...	Cyrenaica, 27/5/42–15/6/42	18/5/44
Jefferson, Fus. Francis Arthur, Lan. Fus. ...	Fus. ...	Lan. Fus. ...	Italy, 16/5/44	13/7/44
Wakeford, Hon. Maj. Richard, *late* R. Hamps.	Lt. (*temp. Capt.*)	R. Hampshire R.	Italy, 13/5/44	13/7/44
Mahony, Lt.-Col. John Keefer, Canadian Army	Maj. ...	Westminster R. (Motor)	Italy, 24/5/44	13/7/44
Kamal Ram, Havildar, 8 Punjab R.... ...	Sepoy ...	8 Punjab R. ...	Italy, 12/5/44	27/7/44
Hollis, Coy. Serjt.-Maj. Stanley Elton, Green Howards	Coy. Serjt.-Maj.	Green Howards	N.W. Europe, 6/6/44	17/8/44
Wright, Coy. Serjt.-Maj. Peter Harold, C. G'ds.	Coy. Serjt.-Maj.	C. G'ds. ...	Italy, 25/9/43	7/9/44
Ganju Lama, Jemadar, *M.M.*, 7 G.R. ...	Rifleman...	7 G.R. ...	Burma, 12/6/44	7/9/44
Agan Singh Rai, Havildar, 5 R.G.R. ...	Rifleman...	5 R.G.R. ...	Burma, 24-25/6/44	5/10/44
Jamieson, Hon. Maj. David, *late* R. Norfolk	Capt. ...	R. Norfolk R....	N.W. Europe 7-8/8/44	26/10/44
Norton, Capt. Gerard Ross, *M.M.*, South African Forces	Lt. ...	South African Forces	Italy, 31/8/44	26/10/44
Caln, Hon. Maj. Robert Henry, *late* S. Staffords	Capt. (*temp. Maj.*)	R. North'd Fus.	Arnhem, 19-25/9/44	2/11/44
Watkins, Hon. Capt. Tasker, *Q.C. late* Welch	Lt. ...	Welch R. ...	N.W. Europe, 16/8/44	2/11/44
Tulbahadur Pun, R.S.M., 6 G.R.	Rifleman...	6 G.R. ...	Burma, 23/6/44	9/11/44
Currie, Lt.-Col. David Vivian, Canadian Army	Maj. ...	South Alberta R.	N.W. Europe, 18-20/8/44	27/11/44
Smith, Sergt. Ernest Alvia, Canadian Army	Pte. ...	Seaforth ...	Italy, 21/10/44	19/12/44
Eardley, Pte. George Harold, *M.M.*, K.S.L.I.	Serjt.(*actg.*)	K.S.L.I. ...	N.W. Europe, 16/10/44	2/1/45
Burton, Pte. Richard Henry, D.W.R. ...	Pte. ...	D.W.R. ...	Italy, 8/10/44	4/1/45
Bhandari Ram, Jemadar, Baluch. R. ...	Sepoy ...	10th Baluch R.	Burma, 22/11/44	8/2/45
Gian Singh, Jemadar, 15th Punjab R. ...	Naik ...	15th Punjab R.	Burma, 2/3/45	22/5/45
Tilston, Maj. Frederick Albert, Canadian Army	Maj. (*actg.*)	Essex Scot. R.	N.W. Europe, 1/3/45	22/5/45
Umrao Singh, Jemadar, Royal Indian Army	Havildar...	Indian Artillery	Burma, 15/12/44	31/5/45
Bhanbhagta Gurung, Rifleman, 2 G.R. ...	Rifleman...	2 G.R. ...	Burma, 5/3/45	5/6/45
Newman, Lt.-Col. Augustus Charles, *O.B.E.*, *T.D.*, *D.L.* (*Maj. R.E.* (*T.A.*))	Lt.-Col. ...	Essex R. ...	St. Nazaire, 27/3/42	19/6/45
Namdeo Jadhao, Havildar, Mahratta L.I. ...	Sepoy ...	5 Mahratta L.I.	Italy, 9/4/45	19/6/45
Ali Haidar Sepoy, 13 F.F.R.	Sepoy ...	13 F.F.R. ...	Italy, 9/4/45	3/7/45
Chapman, Cpl. Edward Thomas, Mon. R. ...	Cpl. ...	Mon. R. ...	N.W. Europe, 2/4/45	13/7/45
Battey, Cpl. Reginald Roy, Aust. Mil. Forces	Cpl. ...	Aust. Mil. Forces	S.W. Pacific, 22/3/45	26/7/45
Lachhiman Gurung, Rifleman, 8 G.R. ...	Rifleman	8 G.R. ...	Burma, 12/5/45	27/7/45
Topham, Cpl. Frederick George, Canadian Army	Cpl. ...	Canadian Army	N.W. Europe, 24/3/45	3/8/45
Kenna, Pte. Edward, Aust. Mil. Forces ...	Pte. ...	Aust. Mil. Forces	S.W. Pacific, 15/5/45	6/9/45
Starcevich, Pte. Leslie Thomas, Aust. Mil. Forces	Pte. ...	Aust. Mil. Forces	S.W. Pacific, 28/6/45	8/11/45
Foote, Hon. Maj. John Weir, Can. Chpl. Forces	Hon. Capt.	Can. Chpl. Forces	Dieppe, 19/8/42	14/2/46
Speakman, Sgt. William, K.O.S.B.	Pte. ...	B.W. (attd. 1 Bn. K.O.S.B.)	Korea, 4/9/51	28/12/51
Carne, Col. J. P., *D.S.O.*, *D.L.* (*late Inf.*), *p.s.c.*	Lt.-Col. ...	Glosters ...	Korea, 22-23/4/51	27/10/53
Rambahadur Limbu, Lce-Cpl. 10 GR.	Lce-Cpl. ...	10 GR. ...	Sarawak, 21/11/65	22/4/66

Digitized by Google

BALANCES DUE TO THE ESTATES OF DECEASED OFFICERS AND SOLDIERS

Notice is hereby given that there is available for distribution amongst the next-of-kin or others entitled the sum of money set opposite to the name of each of the deceased Officers and Soldiers named in the lists which are published, in pursuance of the Regimental Debts Act, 1893, in the London Gazette at the end of the months of March, June, September and December.

Applications from persons supposing themselves entitled as next-of-kin should be addressed by letter to "The Second Permanent Under Secretary of State for Defence (Army Department), London, S.W.1." and marked outside "Effects".

Ministry of Defence (Army Department). A. C. W. DREW

Digitized by Google

INDEX

THE QUEEN. 1, 251, 262, 314, 328, 332, 357, 368, 400, 596, 598, 601, 801, 811, 821, 831, 841, 984, 1263, 1354 1472, 1740, 2515, 2840, 2847, 2849, 2940.
H.R.H. THE PRINCE PHILIP, DUKE OF EDINBURGH. 201, 317, 365, 841, 1140, 1331, 2465, 2548, 2824
H.M. QUEEN ELIZABETH THE QUEEN MOTHER. 307, 315, 320, 376, 962, 1071, 1168, 1323, 1341, 1 484 1636, 2380, 2467, 2847,(2), 2849.
H.R.H. THE PRINCESS MARGARET, COUNTESS OF SNOWDON. 327, 883, 1071, 2300, 2847.
H.R.H. THE DUKE OF GLOUCESTER. 1, 201, 321, 464, 821, 1124, 1293, 1339, 1472, 1540, 2465, 2823, 2847, 2849, 2896.
H.R.H. THE DUCHESS OF GLOUCESTER. 893, 1071.
H.R.H. THE DUKE OF WINDSOR. 201.
H.R.H. PRINCESS MARINA, DUCHESS OF KENT. 464, 920, 1113, 1881.
H.R.H. THE DUKE OF KENT. 314.
H.R.H. PRINCE MICHAEL OF KENT. 322.
H.R.H. PRINCESS ALEXANDRA, *THE HON. MRS.* ANGUS OGILVY 378, 1183, 2849.
H.R.H. PRINCESS ALICE, COUNTESS OF ATHLONE. 2849.

Aal, J. A. S. 433
Abate, S. J. 1890
Abbas bin, Abdul Manan 188
Abbatt, J. M. P. 616
Abbott, D., *Queens Surreys* 79, 912, 914
— D., *R.A.M.C.* 1695
— D. E. E. 2548
— E. J. 622
— G. C. 433
— G. W. 1873
— H. T. 118
— J. N. 1603
— J. P. F. 1742, 2734
— J. S. 2545
— L. J. 2601
— *Rev.* L. L. 1536
— L. W. 2653
— R. D. 2071
— R. J., *R.Anglian* 1074
— R. J., *Wt. Offr.* 2691
— S. E. 2474
— V. T. 1774
Abdeen, A. 1567
Abdul Hamid Bin Bidin 188
Abdul Kadir Bin Shamsuddin, *Inche* 188
Abdul Latif 2894
Abdul Kuddus 2894
Abdul Man af Bin Yaacob 1567
Abdul Razak bin Hussain *Tun* 188
Abdy, A. 689
Abel, F. L. 1234
Abel-Smith, *Sir* E. M. C. 2931
Abel Smith, F. J. 802
Abel-Smith, R. F. 271
Abela, A. E. 596
— H. C. 596
— R. P. 596
Abell, A. K. M. 1394
— J. W. 2706
Abercorn, *The Duke of* 1294, 2933
Abercrombie, J. 2576
Aberdeen, *The Lord Provost of* 2921
Abernethy-Clark, A. B. D. E. 621
Abir Pun 1469
Abiraj Rai 1460
Ablett, A. E. W. 1774
— H. A. 1540
— R. N. 1550
Abnett, K. E. B. 2028
Abplanalp, V. C. 911, 921
Abraham, B. F. 2022, 2816
— F. S. 2028
— J. E. F. 521
— P. 1642
— R. J. E., *Esq.* 14
— S. M. O'H. 231
Abram, *Rev.* P. R. C. 1507
Abrams, R. L. 547
Abrey, R. G. 2695
Absalom, T. M. *Esq.* 54
Abson, W. H. 1765
Acheson, A. R. 2030
— C. A. 662
Ackerley, A. G. 1679
Ackers, G. L. 1810
— H. L. 1550
Ackford, C. J. 1114
Ackland, C. 922
— C. M. 2352
— T. R. 2645
Acland, C. R. 802
— J. A. 332
— J. H. B. 821
— O. G. D. 983
— P. B. E. 464, 2924
Acons, J. M. 2346
Acres, G. R. 915
— R. E. 1897
Acton, C. B. 2589
— I. 2563
— T. H. 30, 209
Acworth, H. J. 317
— R. W. 914
Adair, *Sir* A. H. S. 801
— A. J. 425
— B. C. 892
— E. S. R. 460
— J. G. 2350
— P. R. 812
Adam, C. K. 2927
— C. T. 2548
— F. J. D. 1123
— J. 773
— J. B. N. 2179
— J. E. 1917
— J. M. 1637
— P. G. 1243
— R. E. C., 126, 1322, 1332
Adami C. J. 1473
Adams, A. A. S. 954
— A. C. 333
— A. J. 635, 2737
— A. R. M. 1556
— B. H. 709
— B. W. 971
— B. W. P. 711
— C. 1974, 2816
— C. A. 2568
— D. J. 2391
— E., *16/5 L.* 328
— E., *R.E.* 629
— E. F. 2572
— E. R. 1763
— F. 822
— *Rev.* F. G 1533
— *Rev.* G. E. 1538
— G. J. H. 1653
— J., *R.A.* 439
— J., *A.C.F.* 2624
— J. C. 2638
— J. E. L. 702
— J. M., *R.A.* 439
— J. M., *Q.A.R.A.N.C.* 2309
— J. Q. 1273, 2832
— J. R. S. 1394
— J. W. 1885, 2762
— K. St. B. 991(2), 1000
— K. W. 2589
— M. G. 709
— M. J. E. 618
— M. R. 711
— N. A., *Esq.* 189
— N. A. 973, 2750
— N. H. H. 1475
— P. D. 2018
— P. J. 2510
— R., *Q.A.R.A.N.C.* 2352
— R., *R.A.* 439
— R., *Wt. Offr.* 2663
— R. A. 106, 1559
— R. D., *D.L.I.* 1184
— R. D., *R.F.* 1007
— R. F. A. 2546
— R. G. 182, 2179
— R. M. 521
— R. P. J. 1556
— R. W. 2518
— S. H. 1651
— S. I. 1475
— S. M. 1777
— T., *R. Signals* 773
— T., *R.E.M.E.* 1917, 2870
— T. A. A. 2028
— W. R. P. 401
Adamson, A. 2391
Adamson, *Rev.* A. C. 1536
— A. N. 95
— D. M. 627
— E. M. 2778
— G. A. 2990
— J., *Esq.* 54
— J. 994, 2740
Adcock, A. J. 952, 962
— K. D. 753
— L. E. 724
— P. D. 952, 962
— P. G. 692
Addams-Williams, H. T. 307
Addenbrooke, D. R. H. 1696
Addie, R. W. 737
Addington, E. R. 724
— *Hon.* L. R. B. 419
Addis, H. 322
Addison, A. R. G. 874
— D. 332, 2826
— G. F. 2606
— G. M 81
— J. P. G. 433
— N. J. 1894
— W. M. R. 681
Addy, A. J. 2071
Addyman, R. 1202
Adeane, *Sir* M. E. 2
Adeley, J. M. 356
Adey, E. R. 1917
— K. G. 2696
— V. R. 1281
Adhemar, P. F. 2696
Adkin, M. 1074, 2750
Adkins, D. W. 914
Adlam, T. E. 2955
Adlem, A. J. 439
Adler, M. F. H. 1283
Adlington, G. 1647
— J. E. 1897
— P. 1696
— S. G. 1223
Adnitt, J. C. 1482
Adrian, W. K. 1567
Adshead, D. R. 1441
Adwick, C. 1540
Affleck, W. S. 737
Agan Singh Rai 2962

Digitized by Google

Agar, D. J. R. 1450
— J. S. 706, 2710
Agate, D. J. 2165
— J. P. B. 801
— M. A. 2335
Ager, D. A. 2040
Aggett, P. R. 2694
— R. 725
Aggleton, J. W. 1567, 2736
Agius, M. G. A. 596
— M. M. 2309
Agnew, F. Q. E. 884
— G. S. K. 465
— I. H. 376
— R. T. 1294
— T. 487
— W. V. 1695
Agnew, Younger of Locknaw 884
Aguiyi-Ironsi, J. T. U. 194
Agutter, T. 2589
Ahearne, C. J. 1765
A'Hearne, P. 424
Ahern, C. J. 1585
— D. M. 207
— P. F. 1653
— T. M. R. 3, 79, 206
Aherne, M. A. 1123
Ahl, C. J. F. 427
Aiken, D. 1696
— J. A. C. 11
Aikenhead, C. D. 832
Aikens, N. A. 1946
Aikman, W. H. 465
Ailes, E. O. 2698
Ailsa, *The Marq. of* 891
Ainger, B. 2576
— J. H. 2694
— W. D. 1585
Ainscough, A. 2515
Ainsley, C. H. 1601
Ainslie, A. D. C. 686
— J. T. 2525
— M. 2536
— N. 1567
— W .R. 2588
Ainsworth, A. R. J. 711
— C. W. 702
— R. 1949
Ainsworth-Smith, I. M. 2465, 2508
Aird, A. R. 1169
— D. M. 715
— H. 1774
— J. G. 501
— J. J. 320
— *Sir* J. R. 2
— M. H. 2990
Airdrie, W. E. S. 2634
Airey, J. F. St. G. 320
Airlie, *The Earl of* 2921
Airy, C.J. 802
Aishorman Rai 1451
Aitabahadur Limbu (423659) 1460
— Limbu (469616) 1470
Aitahang Subba 1468
Aitasing Gurung 1432
Aitcheson, F. G. 2600
Aite Gurung 1470
Aitken, A. F. 2551
— A. S. 1601
— E.B.C. 956
— G. 621
Aitken, G. P. H. 1585
— G. S. 2557
— H. P. 2522
— J. 1392
— J. M. 773
— J. T. 894
— K. B. D. 338
— R. C. 614
— R. E. G. 1653
— R. J. 1334
— R. M. 49, 1882
— R. S. 892
— S. W. 2403
Aitkenhead, A. L. 2931
— P. W. 2621
— R. 2695
Aitkens, P. C. 914
Aitkin, J. 894
Akalbahadur Limbu 1451
Akalsing Thapa 1441
Akass, J. L. 706
— R. C. 1603
Akehurst, A. C. J. 2030
— J. B. 1072
Akerman, A. G. 1960, 2762
— R. 439
Akeroyd, M. H. 365
Akers-Perry, *Rev.* E. 1538
Alabaster, A. G. A. 2527
Albon, R. S. 2592
Alborn, J. 487
Alborough, A. J. 1887
Album, E. J. C. 1596
Alcock, D. N. H. 426
— G. C. 2660
— P. F. 1291, 1293
— R. H. 1176
Aldcroft, R. 2616
Alden, H. R. 228, 1740
— M. J. M. 722
Alder, C. W. 1184
Alderdice, T. 1949, 2469
Alderman, W. 2382
— W. G. 1112, 1132
— W. H., *Esq.* 53
Alderson, A. E. G. 658
— C J. 2516
— R. E. R. 812
Alderson-Smith, C. F. 1205
Alderton, A. M. 341
— P. J. R. 1072
Aldous, J. G. 1007
— M. R. 1690
Aldous-Ball, E. 1637
Aldred, H. 1567
Aldridge, B. 1001
— H. W. 628
— N. A. 2557
— W. A. 773
Aldworth, D. M. 1975
— G. P. 2521
Alers-Hankey, R. N. H. 1473
Alexander of Tunis, *The Earl* 201, 831, 1303, 2929
Alexander, A. J. 2638
— A. P. F. 2522
— C. 356
— D. 2552
— D. A. 2616
— D. K. M. 370
— F. G. 1775
— H. A. J. 2474
Alexander, I. G. V. 1231, 1233
— J. 2548
— J. C. 1977
— J. C. D. 616
— J. D. F. 333
— J. H. 621
— J. O. C. 711
— J. O. Mc.D. 675
— *Sir* J. U. F. C. 2
— K. M., *Esq.* 54
— M. J. K. 520
— P. C. 1151, 1183
— P. D. 31, 711
— P. S. 2019
— R. J. 1888, 2860
— T. G. 1151, 1153, 2750
— W. D. 1600
— W. H., *Esq.* 52
— W. J. 1894
— W. P. 952, 954
— W. S. 955
Alexander-Sinclair, D. B. 1473
Aley, N. A. 1949
Alford, A. M. 477
— B. S. H. 2592
— I. F. O. 9
— J. N. 431
— J. R. 27, 616
— R. P. 1585
Ali, S. H. 1644
Ali Haidar 2962
Allah Dad 2894
Allain, A. J. 670
— C. P. 622
Allan, A. 1334
— A.G.E. 773
— B. 1611
— D., *Esq.* 53
— D. J. 1141
— E. A. 2075
— G. A. 831
— G. M. 703
— J. *R.T.R.* 338
— J., *A.C.F.* 2619
— J. R. M. 2141
— J. W. 2029
— M. 711
— M. A. B. 1653
— M. M. 891
— P. A. W. 2525
— R. J. 2478
— W. I. M. 501
— W. M. 2653
Allanby, C. H. 1333
— J. S. 519
Allard, J. V. 173
— M. G. 1651
Allardice, S.S.M.A. 433
Allardyce J. G. 606
— P. F. G. 421
Allaway, H. F. T., *Esq.* 53
Allberry, R. F. 1777, 2737
Allchin, H. 2561
Allcock, *Rev.* A. C. 1502
— A. E. 2663
— A. J. 1541
— J. R. 2644
Allcott, F. C. B. 2638
Allday, F. E. 464, 2933
— R. A. 401
— S. E. 315
Allder, T. H. 2563
Allemandy, K. B. 2685
Allen, A. J. E. 426
— A. M. 2508
— A. M. N. 1702
— A. R. H. 1758
— B., *R.A.O.C.* 1765
— B., *R.E.M.E.* 1946
— B., *Q.A.R.A.N.C.* 2352
— B. F. 711
— B. R., *Esq.* 71, 190
— C. B. 359
— C. F. 1742
— C. J. 629
— D. K. 1742
— E. G. W. 1578
— E. P. 1141
— E. W. 2638
— F. J. 1294
— G. A. 722
— G. J. 421
— G. T. D. 1603
— H. A. 1565
— H. S. 2691
—J., *R.E.M.E.* 1888
— J., *A.C.F.* 2611
— J. E. 2350
— J. F. 606, 2788
— J. G. R. 27, 332
— J. H. 117, 1897
— J. H. T. 2028
— J. M. 618
— *Rev.* J. M. 1533
— J. P. H. 1567
— J. R. C. 120, 1882
— K. G. 1231, 1256
— L.J. 2685
— L. T. 635
— M. 709
— M. E. 2695
— M. G. 1450
— M. J. 1556
— M. R. 2350
— M. S. 1747
— N. C. 1964
— N. F. T. 1742
— N. J. 973
— P. 1652
— P. D. C. 359
— P. M. F. 378
— P. R., *R.E.M.E.* 1890
— P. R., *R.A.(T.A.)* 547
— R 1873
— R. C. E. 2634
— R. C. T. 2536
— R. D. 2663
— R. G. H. 117, 1742
— R. L., *R.A.O.C.* 231, 1740, 2843
— R. L., *A.C.F.* 2561
— R. M. 207, 176
— R.N.G.
— R. N. J. 424
— R. W. 689
— T. N., *Esq.* 2772
— W., *R.A.C.* 378
— W., *A.C.F.* 2621
— W., *Wt. Offr.* 2707
— W. A. 333
— W. E. J. 1556
— W. J. 1264
— W.M. 1550

Digitized by Google

Allen, P. M. W. 228
— W. R. 654
— W. R. B. 308
Allen Mills, B. 2071
Allen-Muncey, W. H. 2690
Allenby, *Hon.* M. J. H. 322
Allerton, R. D. 2380
Alletson, J. M. 773
Allett, J. R. 2601
Alley, F. 1020
Allfrey, B. E. 314
— M. R. 1243
Allin, C. J. A. 2027
Allinson, N. S. 2925
Allison, A. C. 2516
— A. D. 689
— D. H., *R.A.* 437
— D. H., *R.C.T.* 1547
— F. W. J. 1895
— J. 1578
— J. W. 1112, 1125
— M. J. 614
— R. 2653
— R. S. 1553, 2737
— R. V. 2552
— R. W. 432
— S. P. 1701
— W.A. 376
Allman, C. J. 1565
— E., *Esq.* 54
— K. E. F. 1600
— R. A. 737
Allmond, M. Mc A. 762
Allott, D. V. L. 330
Allsop, G. 307
— R. 414
Allsopp, C. H. 812
— G. 1976
— M. E. R. 356
Allt, G. G. 871, 893
Alltree, M. 1699
Allum, A. R. 1553
— B. A. 423
Allward, D. R. S. 2607
Allwood, H. A., *Esq.* 71
—H. 2044
Allwright, K. S. H. 711
Alman, J. K. 1182
Almond, G. 439
— H., *Lan. R.* (*P.W.V.*) 973
— H., *R.A.M.C.* 1651
— P. D. 773
— W. 521
Almonds, J. H. 715
—L. 2382
Alred, R. V., *Esq.* 9
Alsop, D. A. 2021
— R. A. A. 2177
Alstead, F. A. L. 894
Alston, M. P. 1553
— *Rev.* R. C. 1538
— R. F. 1975, 2912
Althorp, J. F. C. 2141
Alton, *Rev.* K. 1533
Alton-Nagel, D. A. 414, 2468
Alves, F. B. 2574
Alvingham, *The Lord* 811
Alway, J. M. 1763
— W. R. 2642
Amarbahadur Gurung
— (426738) 1442
— Gurung (468777) 1442
Amarjang Gurung (447214) 1442
Amberbahadur Gurung 1451
— Limbu (477391) 1451
Ambidge, D. W. A. 332
Ambler, A. J. 1983
— J. A. F. 2407
Ambridge, R. J. 338
Ambrose, M. 2027
— W. G. R. 911, 921, 2826
Amer, S. K. 1234
Amery, C. B. 312
— R. T. 1251
Ames, A. K. 211, 1881
— E. R. C. 2585
— P. A. 2391
— P. G. 2025, 2818
Amey, M. J. 1394
Amherst, M. 2528
Aminudin Bin Bahaudin 635
Amir Abdullah Khan, Niazi S. K. 2894
Amis, B. G. 419, 2855
Amlot, C. W. 2557
— D. R. 501
Amor, P. J. 1488
Amos, A. T. 1074
— E. 2568
— E. W. 78, 425
— F. 1450
— J. W. 992, 993
— M. J. 49
— R. I. F. 711
Amott, T. H. 724
Amrik Singh 186
Amy, A. C. 2990
Amys, P. B. 2615
Anastasi, H. F. 1979
Ancaster, *The Earl of* 2928
Andain, G. H. 2478
Anderson, A. A. G. 706
— A. C. 1976
— A. F. 2165
— A. H. W. 2352
— A. M. 762
— A. S. L. 2309
— A. S. McK. 709
— A. T. M. 1565
— A. W. 677
— C. C. 2352
— C. D. 754
— C. G. W. 2960
— C. W. 1894
— D. B. 773
— D. E., 2029
— D. G. 425
— D. G. M. 2332
— D. H. A. 2588
— D. M. 1341
— D. S. W. 2061
— D. W. 871, 844
— E. J. 1652
— F. S. 1943
— G. 1541
— G. C. 801
— G. D. 2533
— G. D'A. 1322, 1332, 2722
— G. T 231
Anderson, G. W. 1603
— H. 1949
— H. A. 94, 1651
— H. D. B. 370
— H. R. 994
— H. R. L. 2627
— H. S., *R.W.F.* 1264
— H. S., *A.C.F.* 2630
— I. 2380
— I. S. C. 2607
— *Sir* J. 201, 311, 2025, 2468, 2469, 2766, 2896
— J., *R.A.M.C.* 1644
— J., *R.A.P.C.* 2019
— J. A. D. 1692
— J. B., *16/5 L.* 328
— J. B., *R.A.* 63, 439
— J. D. 2706
— J. E. 209
— J. H. 654
— J. I. 737
— J. J. 1882, 2836
— J. M., *R.E.* 692
— J. M., *Cheshire* 1234
— J. M. S. 477
— J. R. 23, 911, 933
— *Rev.* J. R. 1536
— J. S., *R.C.T.* 1585
— J. S., *R.P.C.* 2075
— J. S., *C.C.F.* 2546
— J. T. 439
— J. T. H. 1660
— J. W. 1775
— J. W. F. 632
— K. 761
— L. 487
— L. C. 1983
— L. J. C. 1184
— M. G. R. 432
— *Hon.* M. M. 2380(2), 2822
— M. R. 1692
— N. A. J. 1441
— N. F. 437
— N. M. 315
— O. G. B. 1355
— P. C. W. 1699
— P. F. 196, 241
— P. G. L. 1324
— R., *R.E.* 615
— R. (460187) 682
— R. (307211) 677
— R., *Para.* 1394
— R. B. 314
— R. C. 706
— R. D. 419
— R. F. N. 245, 2788
— R. J. B. 39, 2500
— *Sir* R. N. 1459
— R. W., *Cheshire* 1234
— R. W., *R.C.T.* 1603
— S. 2642
— S. M. 357
— S. T. W. 914
— T. 1603
— T. V. 1294
— T. Y. 1690
— W. 894
— W. A. 1600
— W. A. C. 370
— W. G. 2179
— W. H. M. 234, 1740, 2903
— W. J. 1890
— W. J. B. 2350
— W. R. G. 2141
Anderson-Bickley, — R. J. G. 432
Anderton D. R. 501
— J. G. 677
— J. M. 1690
Andre, J. E. A. 1114
Andrew, *Rev.* A. F. 1538
— D. R. 973
— D. S. 1702
— E. A. M. 1873
— E. M. 2403
— J. H. 1637
— J. J. 2644
— K. 1540, 2903
— L. W. 2956
— R. J., *Esq.* 14
— S. H. 2846
— W. T. 1975
Andrews, A. D. 97, 401
— A. H. 193
— A. F. 2588
— A. J., *R.W.K.* 923
— A. J., *Int. Corps.* 2165
— C. 557
— C. W., *Esq.* 62
— D. A. 514
— D. J. 314
— E., *Q.A.R.A.N.C.* 2350
— E., *R.A.O.C.* 1777
— E. H. 414
— F. E. O. 2555
— F. R. 1964
— F. W. G. 2542
— G. B. 723
— G. L. W. 2923, 2927, 2929, 2930, 2931, 2933
— H. G. 2690
— H. J. 2696
— I. M. O. 1488
— J. C. 762
— J. E., *R.C.T.* 1541
— J. E., *R.A.E.C.* 2028
— J.G. 686
— J. H. 2478
— J. H. G. 1775, 2722
— J. L. S. 419
— J. M. 963
— J. T. 677
— J. W. T. 658
— K. E. P. 706, 1469
— K. E. T. 1611
— L. E. 635
— M. D. C. 116, 405
— M. F. 715
— M. J. 606, 2788
— N. M. 2516
— P. 1882
— P. D. D. J. 1214
— P. E. 635
— P. E. C. 182, 241
— R., *R.A.O.C.* 1765
— R., *R.E.M.E.* 1885
— R. B. 1701
— R. J. 635
— S. M. 2537
— T. B. 320
— T. J. 2695
— W. D. 2391
— W. E. 1651
— W. J. T. 2653
Anfield, F. E. 1775
Angel, R. St. J. 1642
Angell, O. D. 2694
Angelou, B.C. 2407
Anglesey, *Marq. of.* 2838
Angrave, C. S. 2585
Angus, A. W. J. 1334, 2469
— C. H. 1603
— C. W. G. 1660
— D. P. 2563
— E. A. 2403, 2468
— *Rev.* J. A. K. 1533
— R. J. C. 520
— W. T. C. 419
Ankhiram, Rai 1469

Digitized by Google

Annan, G. E. 1882
— R. J. 2588
Annand, R. W. 2960
Annear, W. J. B. 1072
Annesley, *Rev.* E. 1507
— S. E. 1699
Anness, A. W. 2616
Annet, *Rev.* J. T. 1533
Annis, C. L. 173
— R. W. 2634
Anniss, B. D. 2352
— C. H. 1931
Anscombe, T. B. 634
Ansdell, G. W. 1264
Ansell, A. M. 320
— H. B. 247
— H. T. 2576
— J. C. M. 324
— N. G. P. 311
Anselm-Fox, S. 1394
Anson, T. P. 317
Anstee, D. G. M. 1072, 2720
— G. R. 2182
Anstey, A. W. 1122
— E. W. 241
— J. 2468
— J. E. 761
— P. M. 1257
— T. D. 2563
— T. M. C. 1122
Anstice, D. J. W. 321
— M. J. C. 376
Anstiss, M. A. 2407
— R. 1333, 2467
Antelme, L. J. 376
Antenbring, A. E. 2702
Anthonisz, D. F. B. 116, 709
Anthony, C. D. 616
— F., *Esq.* 53
— G. 1112, 1132
— J. 2029
— P. 1133, 2737
— P. W. 315
— R. W. B. 432
Antill, D. P. L. 357
— P. S. 338
Anton, E. K. 2391
Antrobus, P. M. 737
Anwunah, P. A. O. 194
Apold, J. M. 362
Appelt, J. R. 1550
Apperley, R. W. 2179
Applebey, W. D. C. 2165
Appleby, C. D. 359
— C. R. 519
— D. S. 39, 2500
— P. G. 359
— P. J. 427
Applegarth, I. 1205
Applegate, G. E. 1964
— M. J. S. 1550
Appleton, A. F. 2000
— I. M. 1550
— J. J. 2019
— J. R. 1890
— J. R. F. 519
Appleyard, H. A. 1949
— J. H. 1578
— J. M. 439
Applin, C. F. 465
Aram, T. S. 245, 1881
Arathoon, I. E. W. 1774
Arber, M. C. 616
Arberry, E. R. W. 1870
Arbuthnot, J. C. W. 822
— J. H. 1671
Arbuthnott, *The Visc. of* 2927
— J. F. 1324
— *Hon.* W. D. 1322, 1324
Arcedeckne-Butler, St. J. P. 709
Archbold, J. A. A. 1660
Archdale, C. L. 2615
Archer, A. J. 1111, 1113
— B. H. 2533
— B. S. T. 654
— C. E. P. 2702
— D. E. T. 189, 2179
— E. G. 1765
— F. J. E. 2951
— G. D. 1291, 1293
— G. F. H. 228, 2796
— J. R. 309
— M. F. G. 1007
— M. F. W. 2521
— P. G. 773
— R. G. 2165
— R. R. 115, 317
— R. W. 1596
— T. C. R. 245
— W. B. 724
Archer-Davis, L. *E.* 1394
Archer-Perkins, C. E. 123, 1191, 1204
Archibald, D. F. M. 421
— D. R. H. 598
— R. P. 1983, 2913
Arden, J. S. 487
Arden-Close, R. F. 36, 211
Ardern, D. H. 2616
Ardill, B. L. 1690
Ardrey, G. T. 1892
Arend, D. R. 423
Arends, A. C. B. 2044
Arengo-Jones, A. J. A. 207, 2796
— A. P. 1125
Argent, D. E. 1692
— G. A. 2592
— H. F. 1784
Aris, J. B. B. 501
— M. A. 1072
Arjunkumar Dewan 1451
Arkell, C. E. 2515
— J. S. 1690
— R. H. M. 2540
— R. J. O. 356
Arkwright, A. R. F. 320
— P. W. F. 312
Arlidge, R. P 1557
Arliss, R. T. 1763
Arman, R. N. 1758
Armistead, K. L. W., *Esq.* 53
Armitage, C. *Brig.* 210
— C. *R.E.M.E.* 1892
— D. 1975
— G. T. A. 210
— K. 963, 2720
— P. J. 519
— R. 2696
Armitage Smith, J. N. A., *Esq.* 52
Armitt, H. S. 2021
Armour, R. R. 692
— T. W. 702, 2825
— W. S. G. 239
Armstead, T. H. C. 738
Armstrong, A. B. 365
— A. P. 1974
Armstrong, A. T. 2685
— B. W. R. 634
— C. S. 2027
— D. R. 2663
— *Mr.* E. B. 173
— F. T. 1977
— F. W. 14
— *Rev.* G. L. W. 1539
— G. P. J. 615
— H. A. 370
— J. A. 1251
— J. E. S. 1557
— K. I. 1887, 2710
— L. 2694
— L. W. 2653
— R. A. 2990
— R. C. 884
— R. G. F. 370
— R. J., *R. Signals* 703
— R. J., *R.A.P.C.* 1979
— R. M. 706
— T. 2548
— T. W. 2690
— V. 2403
— W. 2990
— W. E. I. 247, 1942
— W. J., *R. Signals* 722
— W. J., *R.E.M.E.* 1882
— *Rev.* W. T. 1533
Arnell, R. J. 894
Arneill, W. L. A. 2551
Arnell, N. R. 432
Arney, R. W. 432
Arnison, C. R. 956
Arnison-Newgass, M. 1473
Arnold, A. E. 606
— A. J. 2702
— A. R. 2702
— C. G. H. 186, 421
— C. R. 970
— E. J. 2685
— F. W. 1550
— G. A. 2691
— G. G. 431
— G. P. 1966
— J. C. T. 654
— J. F. 1603
— K. A., *Esq.* 71
— R. E. 1553
— R. K. 414
— R. M. 915
— W. F. 2685
— W. R. 120, 2025
Arnold-Pinchin, G. 2585
Arnot, J. A. G. 1151, 1183
— J. B. 1640
— P. C. 1151, 1183
Arnott, D. T. 614
— J. E. H. 761
— J. M. 1603
— S. M. 2028
Arter, D. P. G. 689
Arthur, C. E. 487
— C. R. 1777
— D. F. 519
— D. W. T. 2030
— J. N. S. 314
— J. R. 822
Arthur, K. G. 2582
— P. 2044
— R. A. 1695
— R. M. 892
— R. W. J. 31, 419
— *Hon.* S. M. 341
Artley, *Rev.* C. M. 1507
— J. G. 1205
Arturs, A. P. 1001
Arundell, E. R. 1154
Arymar, J. R. 1567
Asalbahadur Limbu 1451
Asbahadur Rai 1451
Asbury, W. G. 2685
Ascough, R. C. N. 1596
Ash, E. G. 1565
— F. M. 654
— G. R. 654
— J. 118
Ashburton, *The Lord* 2926
Ashby, D. I. 1231, 1251
— F. 2030
— S. S. 37, 911, 913
— W. B. 1691
— W. P. P. 689
Ashby-Pickford, A. G. 1123
Ashcroft, B. M. 709
— C. N. 1652
— D. 2653
— G. M. 1567
— J. 981
— J. G., *Esq.* 14
— J. M. 2698
Ashenden, R. 1133
Ashenhurst, F. E. 2040
Asher, D. M. 514, 2467
— H. S. 2660
— J. P. 606, 2756
Ashford, E. S. 1651
— F. W. 2600
— G. A. 1701
— G. E. H. 2181
— L. G 2644
— P. M. 1890
— R. F. C. 722
— R. T. 762
Ashforth, R. D. 1191, 1222
Ashiq Mohammad Qasuria 2894
Ashley, B. G. 2540
— C. 1603
— D. G. 1490
— D. J. B. 1692
— E. 1391
— G. H. 1431
— P. R. 427
Ashlin, P. 116, 703
Ashman, M. R. 1156
— R. C. 1450
Ashmore D. 547
— E. B. 11
— M. B. H. 874
Ashplant, L. J. 501
— M. R. 2380
Ashton, A. H. 2698
— A. R. 2021
— G. E. 738
— G. W. 2028
— H. 437
— H. G. 439

Digitized by Google

Ashton J., *Esq.* 53
— J. B. 615
— J.C. 1889
— J. L. 2930
— J. M. 231
— N. N. 1964
— R. S. 1264
Ashton-Wickett, P. D. 432
Ashurst, C. 2540
Ashwell, A. N. D. 2698
— B. E. B. 658
Ashwood, H. W. 1983
— R. J. 1283
Ashworth, E. H. 2350
— F. A. H. 108, 2027
— J. B. 933
— J. F. 632
— J. N. 2555
— N. S. 1890
— R. A. 2030
— S. C. H. 1257
Askins, M. R. 658
Aslett, J. J. 1431
Aspin, E. V. 677
Aspinall J., *R.M.P.* 1960
— J., *R.A.* (*T.A.*) 477
— J. G. 368
Aspland, L. J. 228, 2800
Asprey, J. K. 2624
Asquith, J. M. 519
— P. M. 1890
Asser, R. K. 1482
Astbury, A. 2666
— N. E. 1553
Astell, R. W. 359
Astill, B. H. 658
— F. 1774
— J. N. 414
Astle, A. F. W. 1231, 1233, 2812
Aston C. R. C. 371
— D. P. 2660
— M. 2141
— P. G. 130, 2027
— S. C. 1081, 2465
— T. P. 2624
— V. G. 1585
Astwood, P. 2346
Atcherley, V. C. 2601
Atcheson, P. H. M. 378
Athawes, P. D. 519
Atherton, I. 2407
— J. C. 1742
— M. A. 1191, 1194, 2772
— P. B. 2407
Athey, G. J. 1541
— G. M. 2029
Athoe, D. M. 2391
Athron, J. C. 426
— T. 2525
Athukorale, H. V. 176
Atkey, R. G. 607
Atkin, G. E. 754
Atkins D. I. 1917
— E. R. 2696
— G. M. G. 423
— J. 1652
— J. K. 2071
— R. N. 1765
— W. F. 2990
— W. H. 401
Atkinson, A., *R.E.* 654
— A., *Wt. Offr.* 2685
— A. A. 1696
— A. B. 715
— A. L. 753
— A. T. 1949
— C. F. J. 634
— D. G. R. 81
— D. J. 427
— F. C. 2615(2)
— G. A. 1888
— G. H. 1559
— J., *R.A.D.C.* 2044
— J., *R.E.* 634
— J. B. 709
— J. H. G. 1205
— J. S. 2696
— K. 1202
— L. H. 204, 1881(2), 2760
— M., *Wt. Offr.* 2691
— M. *Q.A.R.A.N.C.* 2352
— M. F. 2181
— N. D. 738
— N. P. 1007
— P. J. 1652
— R. B. 1205
— R. J. B. 1559
— T., 2619
— W. E. B. 894
— W. J. 1692
Atkinson, W. T. 2572
Attack, P. I. 1470, 1547
Attard, W. J. 596
Attard-Manche, G. A. 425
Attenborough G. M. 2525
— H. E. 614
— J. 1692
Attoe, A. G. 425
— R. W. 49, 333
Attwater, A. K. J. 677
— R. H. F. 1475
Attwell, K. H. 2663
Attwood, A. F. 2706
— A. H. T. 1774
— B. 2690
— C. 2528
— E. 2642
— E. V. 2706
Attygalle, D. S. 176
Aubrey, J. 1897
Aubrey-Fletcher, E. H. L. 801
Aubrey-Smith, D. H. 2141
Auchinleck, *Sir* C. J. E. 201, 2838
— C. J. H. A. 1747
Audibert, A. D. 2642
Auer, D. J. 425
Auger, C. R. 1202
— J. W. W. 1578
— M. 2021
Auld, A. A. 1653
— C. W. 922
— G. M. 1747
Ault, E. D. 761
Aungles, S. B. 2690
Austen, A. F. A. 1975
— J. T. 1557
Austin, A. 1603
— A. F. 437
— B. J. 715
— E. E. 1176
— E. J. F. 520
— F. T. W. 2508
— G. E. 616
— G. F. 2165
— H. J. 1122
— J. S. 108, 635
— M. A. K. 1114
— R.D. 209, 2071, 2762
— R. P. M. 432
— T. R. 1640
Auty, T. 1777
Avard, G. M. G. 2698
Avellano, M. 2694
Avens, W. R. 812
Avery, D. G. 1777
— F. T. 2707
— G. 423
— J. 2029
— J. C. 423
— M. A. 1341
— M. J. 1892
— R. A. 1585
Aveston, T. D. 1020
Avis, A. H. 2165
— M. J. 1313
Awdas, D. 1550
Awford, J. B. 618
Axelby, L. 2029
Axford, A. 247
— B. D. 971
— T. L. 2958
Axisa, E. J. 596, 2901
Axson, D. R. 1890
Axworthy, W. N. A. 1151, 1153, 2740
Aye-Maung, R. M. 1931
Ayer, J. R. 2181
Ayers, A. J. 609
— F. 1080
— F. G. 1775
— R. C. 425
Ayerst, P. V. 2776
— P. L. 903
Aykroyd, J. R. 357
Aylen, J. A. 312
Ayles, C. L. 2018
Ayley, C. A. 2019
Aylin, C. G. P. 1141
Ayling, L. J. A. 689
Aylmer, J. A. 831
Aylmore, R. H. 621
Aylward, J. C. 427
Aylwin, I. M. 951, 984
Aylwin-Foster, P. F. 609, 2788
Ayre, R. E. 2568
Ayres, B. W. 963
— F. G. 2701
— J. E. 1964
— J. W. 1282
— K. B. 2332
— L. O. 1758
Ayrton, A. S. 312
— K. S. 1234
— M. McI. 715
— N. R. 1083
Ayscough, R. M. 1890
Ayshford, J. M. 9
Ayshford-Sanford, D. R. 373
— M. H. S. 320
— P. N. 373
Ayton, A. E. 1777
— C. W. 1983
— G. F. 230, 1740
— V. J. 432

Digitized by Google

Baalham, C. A. 725
Babbage, M. J. 1553
Baber, A. W. 1882
— G. J. 2638
— J. C. 754
— J. G. 955
— N. 955
Babington, A. R. 239
— C. H. 894
— D. H. A. 328
— E. M. 239
— J. St. J. 894
Bach, J. E. G. 1184
Back, D. H. L. 421
— R. W. 427
Backhouse, C. L'E. 1168
— J. 2141
— W. H. 722
Backhurst, M. J. 722, 1469
Backler, H. A. 62, 1601
Bacon, A. E. 2545
— A. G. 514
— D. G. 424
— D. W. A. 332
— D. W. G. 2542
— *Sir* E. C. 464, 2930
— J. A. 1072
— J. S. 692
— K. A. 956
— R. 426
— S. A. 2592
— W. J. 131, 427
Badby, D. W. 658
Badcock, J. M. W. 702
— W. F. 2555
Baddeley, H. 2990
—M. St. C. 1154
— R. J. 309
— W. D. 922
Baddock, B. E. L. 1559
Bade, J. S. 237, 2828
Badger, J. 682
— M. G. 1490
— P. E. B. 1071
Badgley, S. V. 2391
Badley, J. S. 419, 2784
Badman, E. R. 2525
Badri Gurung 1432
Baete, C. L. M. 2040
Baggaley, C. R. H. 1450
— J. R. 1081
— *Rev.* J. R. P. 1502
Baggett, J. C. 634
Baggott, R. 2582
Baggs, A. P. 662
— M. J. 1123
Bagguley, N. J. 1223
Baglee, St. J. B. 1777
Bagley, D. 2029
— L. B. 2589
— N. L. 2690
— R 2572
Bagnall, A. G. 2525
— B. H. 309, 2756
— J. G. 401
— N. T. 309
— R. A. 1553
Bagnall-Oakeley, L. D. 423
Bagnall-Oakley, — J. M. 1888
Bagnall-Wild, R. H. 333
Bagnell, R. C. 315
Bagshaw, D. A B. 954
— F. B. 230
— I. M. M. 1660
— J. F. C. 1747
Bagshawe, M. C. 365
Bagshawe-Mattei, J. 426
Baguley, L. V. 1751
Bagwell-Purefoy, P. R. 425
Bahadur Rai 1451
Baigent, C. W. 2025
Bailes, W. R. 2691
Bailey, A., *R.E.* 686
— A., *R.A.O.C.* 1747
— A. C. 1083
— A. F. 2855
— A. G. 1747
— A. J. 2663
— A. N. 2407
— A. R. 715
— B. F. 2407
— C. J. 1747
— C. P. 2030
— *Hon.* C. R. 1234
— *Sir* D. 2770
— E. B. 1979
— E. E., *Esq.* 2774
— E. G. H. 1882
— E. H. 1243
— E. H. O. 1882
— E. S. 2576
— F. C. 436
— F. K. 762
— G. D. 621, 2736
— H. D. 1966
— H. O. 341
— H. U. 1149
— H. W. 2627
— J., *R.E.* 628
— J., *Wt. Offr.* 2666
— J. A. B. 1765
— J. A. C. 1690
— J. A. F. 1459
— J. C. R. 261
— J. D. 514
— J. D. B. 911, 920
— J. F. L. 1176
— J. H. 737
— J. J. 1182
— J. S., *Worc. R.* 1243
— J. S., *R.A.E.C.* 2035
— K. 981
— K. B. 726
— K. S. 1692
— L. M. 2528
— M. B. 1889, 2812
— M. I. 2527
— N. A. 658
— N. L. L. 307
— P. M. 2350
— P. N. 1611
— R. A. 621
— R. G. 1917
— R. I. 1205
— R. J. 2521
— R. M. 341
— S. D. 1983
— W. T. 2572
— W. W. 1747
Bailie, C. G. A. 1294
— J. A. 465
— R. W. 2019
Bailiff, C. N. 753
Baillie, D. S., McM. H. 2616
— *Rev.* F. A. 1538
— F. 1603
— G. E. 628
— I. B. 93, 251
— I. G. 921
Baillie, *Rev.* I. R. C. 1507
— J. A. 1550
— S. C., *Esq.* 53
— W. 1001
Baillon, P. L. F. 187, 1391, 2748
Bailward, J. T. 2525
Baily, D. R. 1074
— G. M. H. 2607
— R. P. 2924
— V. S. 2832
Bain, A. J. 2531
— J. 109
— P. M. 2029
— R. D. 2690
— W. A. 2663
Bainbridge, J. L. 952, 954
Bainbrigge, P. de L. 1540
Baines, A. F. S. 627
— B. F. 2619
— B. H. 1176
— D. F. A. T. 419
— E. J. 2607
— J. A. 2660
— J. F. 1765
— L. H. 2572
— M. E. 2521
— P. P. 2691
— P. S. 237
— V. 2350
Bairamsing Sahi 2667
Baird, A. S. 675
— C. M. 109
— D. E. 520
— F. S. P. 1894
— G. A. E. 2616
— G. H. 1303
— H. A. 2621
— I. E. 519
— J. P. 231, 2802
— *Hon.* M. C. W. J. 1483
— M. F. 1394
— M. St. C. 686
— P. O. N. 2075
Baiss, J. L. R. 2537
Baker, A. C. 1775
— A. D. 2029
— A. F. 1565
— A. H. R. 60, 414
— A. P., *R.A.C.* 309
—A. P., *R. Signals* 706
— A. W. 433
— *Sir* B. E. 2824
— B. F. 1895
— B. W. R. 951, 962
— C. 2812
— C. C. 2029
— C. J. 2025
— C. S. 2533
— D. A. 2030
— D. B. 1747
— D. C. 1931
— D. E. 635
— D. G. 2582
— D. G. S. 2533
— D. J. 621
Baker, D. M. A. 1557
— D. R., *R.A.* 433
— D. R., *A.C.F.* 2533
— E. J. 2027
— E. J. H. 2606
— F. 2638
— F. J. 2624
— F. R. 952, 962
— G. 1652
— G. A. 2352
— G. F. 2624
— G. G. 2563
— *Sir* G.H. 7, 27, 203, 400
— G. S. 2701
— H. 1133
— H. E. 2653
— I. H. 333
— J. 1585
— J. A. 706
— J. A. B. 131
— J. C. M. 181, 1882
— J. D. 724
— J. F. 48, 245, 1881
— J. G. 726
— J. H. 83, 882
— J. R. 1473
— K. T. W. 314
— K. W. 1904
— L. C. W 1647
— L. J. 629
— M. J. 1007
— N. L. 703
— N. M. 1585
— P. R., *R.C.T.* 1556
— P. R., *Wt. Offr.* 2698
— P. W. 357
— R., *C.C.F.* 2540
— R., *A.C.F.* 2644
— R., *Wt. Offr.* 2707
— R. D., 16/5*L.* 328
— *Rev.* R. D. 1536
— R. D., *R.A.P.C.* 2000
— R. G. 2542
— R. J. R. 2589
— R. W. M. 912, 921
— S. 2653
— S. H. 737
— S. J. 2542
— V. D. 1942
— W. G. 98, 312
— W. H., *R.A.O.C.* 1747
— W. H., *R.A.O.C.* (*O.E.O.*) 1774
Baker-Baker, H. C. 1323
Baker-Cressell, C. A. F. 994
Bakhatbahadur Rai 1442
— Rai (472125) 1451
Bakx, P. A. 1567
Balaam, R. D. 2528
Balanhaj Rai 1460
Balbahadur, Limbu 1468
— Rai (21140188) 2667
— Rai (470306) 1442
— Tamang (398048) 1460
— Tamang (459068) 1469
— Thapa 1442

Digitized by Google

Balcombe, D. G. 1550
— R. C. 2028
Balcon, J. M. H. 376
Balding, C. E. E. 922
— D. 2165
Baldock, D. 922
— D. W. 2634
Baldree, E. J. 60, 1975
Baldry, D. J. 1081
— P. D. 1611
— R. F. 1076
— S. T. 609
Baldwick, K. M. 658
— N. T. 1490
Baldwin, B. B. 1870
— B. J. 2027
— G. L. 682
— H. W. 41, 241
— J. D. 514
— K. A. 1810
— L. 1747
— M. T. M. 433
— P. A. C. 706
— P. M. 2391
— R. W. 1283
— S. 1007
— T. A. 2695
— T. B. 2695
Bale, J. S. 981
— T. J. 2585
— W. L. 436
— W. S. 333
Balfour, *Hon.* D. A. 464
— D. M. 677
— I. C. 1696
Balfour-Kinnear, G. H. C. 891
Balgarnie, S. 1553
Balhang Limbu 1460
Balharrie, J. C. 113, 314
Baliman Rai 1451
Ball, A. 689
— A. R. 405
— A. W. 2561
— E. P. 2528
— G. E. 1578
— H. C. 1644
— *Rev.* H. F. N. 120, 1502
— H. S. 308
— L. 2690
— L. F. 703
— L. R. 1773
— M. G. 324
— M. J. 1671
— P. H. 211, 2802
— P. J., *R.A.M.C.* 1690
— P. J., *R.A.E.C.* 1442, 2029
— P. W. 658
— R. A. 1234
— S. B. 1550
Ballance, C. E. 1701
— J. C. R. 426
— J. H. W. 1660
Ballantine, D. E. 241
Ballantyne, H. N. 675
— J. J. 894
— M. C. 2352
Ballard, D. P. 1887
— J. A. W. 131
— J. F. 1472
— M. E. 618
Balle, B. C. 1578
Ballenden J. P. St., C. 1151, 1175
Ballesty, E. 2300
Ballingall, C. J. 521
Ballinger, C. F. 1702
— R. G. 952, 962
Balloch, I. B. 431
— J. C. 1565
Balls, B. W. 1473
Bally, J. J. 715
Balmain, A. G. S. 327
— D. S. 327
— M.S. 2930
Balmbra, P. A. 686
Balme, J. G. 682
Balmer, G. A. 1701
— I. R. 1946
— J. L. 682
Balmforth, J. R. 737
Balson, A. J. 1904
Baly, H. L. 2525
— R. F. 722
Bamber, I. G. M. 1470, 1556
— L. S. 725
— R. H. 477
Bambury, *Rev.* D. 1533
— P. J. 627
Bamford, C. A. 2021
— C. M. 2352
— F. H. C. 723
— J. T. 1490
— N. 754
— N. E. C. 1696
— P. 2464, 2510
— R. B. 1020
Bamforth, F. 1977
Bampfield, J. R. A. 425
Bampton, N. P. de B. 2090
Banahan, M. J. 1640
Banbury, P. A. J. 1223
— P. S. 120, 701
Bance, R. 520
Bancroft, A. P. 2346
— B. V. 2557
— D. R. J. 210
— F. E. 1775
Bandy, J. R. 1490
Bandyle, R. W. 2660
Banfield, G. E. 754
— J. M. 514
— W. C. S. 2630
Banford, G. 2576
Banger, A. J. 426
Bangham, K. D. 1742
Banham, B. A. 2701
— C. A. 77, 312
— N. 2572
Bankes, *Rev.* G. Y. 129, 1502
Banks, A. J. 2660
— E. A. 2576
— G. J. 1392
— G. M. 1894
— J. R. 1943
— J. W. 1020
— K. E. 2702
— L. J. 2000
— R. E. 359
— S. G. 1971
Bannan, L. C. 49, 614
Banner, C. V. 501
Bannerman, A. F. 616
— A. J. M. 431
— R. 1341
Bannister, C. 2018
— D. J. H. 118, 237
— E. A. 2508
— J. 1917
— J. G. 1255
— J. J. 2179
— J. R., *R.A.* 547
— J. R., *R.A.M.C.* 1640
— J. W. 1243
— L. M. K. 1870
— R. C. 677
— R. G., 1652
— R. T. 2634
— V. E. B. 239, 1881, 2760
Banyard, *Rev.* D. 1502
Barbary, P. J. 2924
Barbenel, J. C. 2061
Barber, B. R. W. 423
— C. S. 2585
— D. P. 2698
— E. C., *Int. Corps.* 2165
— E. C., *R.P.C.* 2071
— E. C., *Wt. Offr.* 2691
— F. G. 1083
— F. J. 2706
— J. G. 627
— J. M. 106, 1322, 1332
— J. M. G. 689
— N. A. 1600
— R. 2691
— R. A. A. 1897
— R. A. G. 1946
— R. C. H. 1261, 1263
— R. E. 725
— R. G. 431
— R. O. 2533
— S. W. 2933
— T. 1651
— *Sir* W. F. 464
Barbour, D. C. 2922
— J. R. 675
Barchard, J. M. B. 1264
Barclay, B. A. G. 2165
— C. D. S. 371
— F. P. 1080
— G. G. 1979
— G. P. T. 1695
— J. C. 345
— J. N. 2500
— M. L. 308
— N. 190, 245, 1740
— P. C. 2536
— P. J. 437
— P. R. 1341
— T. E. A. 2568
Barclay Loggie, I. G. 1074
Bardega, D. 934
Bardell, E. J. 702
— F. E. 439
Barden, D. 439
— H. P. 2653
— J.P. 425
— M. G. 2588
Bardhoj Limbu 1460
Bardsley, A. W. 487
Barfield, R. T. 230, 1881, 2835
Barford, R. G. 2000
Bargh, T. 1283
Bargrave-Weaver, D. 465, 2468
Barham, A. W. H. 2644
— J. R. 2141
Baring, T. M. 365
Barkas, S. L. 1975
Barker, A. J. 2630
— A. M. P. 711
— A. W., *R.C.T.*, 1585
— A. W., *R.C.T.(T.A.)* 1611
— B. G. 1979
— *Rev.* C. C. 1533
— C. H. 2027
— C. N. 1321, 1340
— D. B. 2061
— D. E. 2696
— D. M. F. 706
— E. 338
— E. C. 754
— E. H. 621
— F. H. P. G. 315
— F. P. V. 425
— H. A. 1943, 2466
— H. W. 1887
— J. *R.E.* 632
— J., *R.E.M.E.* 1943
— J., *A.C.F.* 2601
— J. A. 1810
— J. G. 1742
— J. H., *Kings Own* 956
— J. H., *A.C.F.* 2588
— J. L. 621
— J. R., *W.R.A.C.* 2382
— J. R., *C.C.F.* 2546
— K. A. S. 1966
— L. M. 419
— L. R. 2522
— M. M. 703
— N. K. 2021
— P. A. 1671
— P. W. 431
— R. A. 1946, 2464
— R. P. 2029
— R. S. 1611
— T. M. 1169
— W. 1888
— W. R. 1556
Barker-Harland, G. C. W. 2545, 2774
Barker-Simson, D. S. 89, 1540
Barker-Wyatt, D. A. 609
Barkes, N. R. 465
Barkham, P. 1690
Barkley, S. J. 2548
Barkshire, R. R. St. J. 598
Barkworth, J. A. S. 308
Barlas, J. A. 1695
Barlass, I. M. 2653
Barling, R. 521

Digitized by Google

Barlow, B. 1223
— D. J. 761
— I. M. M. 2537
— I. P. 514
— J., *Para.* 1391
— J., *L.F.* 1020, 2710
— J., *Wt. Offr.* 2691
— K. W. 2407
— L.H. 2474
— M. B. 2382
— M. J. L. 985, 2737
— P. J. 2468, 2510
— R. *R.E.* 627
— R., *R.A.E.C.* 2035
— R. G. 773
— R. P. 520
— W. B. 2478
— W. J. 465
Barnabahadur Rai 1451
Barnaby, G. A. J. 2663
Barnard, *Lord* 370
— A. 2346
— A. J. 1611
— D. A. 2181, 2820
— D. M. 427
— D. P. 2522
— E. P. J. 2000
— H. L. 2666
— J. F. 424
— K. A. 2515
— L. I. 1565
— M. L. G. 368
— P. C. 2574
— T. A. 426
— W. C. 2142
— W. W. 1556
Barnard-Smith, D. G. B. 1596
Barne, C. M. 312
Barneby, M. P. 327
Barnes A., *A.C.F.* 2601
— A., *R.A.O.C.* 1810
— A. D. 1660
— A. H. F. 1870
— A. N. 2568
— B. 2027
— B. A. S. 831, 1392
— B. H. P. 129, 211
— B. T. 1149
— C. 1214
— C. J. P. 1182
— C. M. J. 1074
— C. R. W. 1763
— D. E. 1234
— D. H. W. 703
— D. R. A. 2589
— F. A. T. 635
— F. G. 702
— G. A. 2600
— G. D. 1774
— G. J. 2694
— G. L. 423
— G. R. 1810
— H. R. 2624
— J., *R.A.M.C.* 1640, 2802
— J., *R.A.P.C.* 2000
— J., *R.A.E.C.* 2030
— J. A. 2653
— J. E. 715, 1469
— J. F., *R.E.* 658
— J. F., *R.A.O.C.* 1775
— J. K. 1943
— J. M. 1758
— J. R. 2023
— J. W. 251
— J. W., *Esq.* 53
Barnes, K. C. 1702
— K. J. 433
— M. E. 1966
— M. F. J. 607
— M. P. R. 842
— R. 892
— R. C. 2000
— R. E. 1182
— R. H. 2557
— R. M. 1640
— R. V. 1758
— R. W. 2695
— R. W. F. 501
— S. G. 723
— W. 1644
— W. A. 2663
Barnes-Murphy, M. A. 723
Barnetson, J. C 3, 196, 203
— R. St. C. 1653
— S. J. Mc.M. 874
Barnett, A. F. 2179
— A .M. 2352
— C. 1775
— C. H. 2576
— C. R. S. 1974, 2913
— D. J. W. 1475
— D. S. 2061
— E. J. 1810
— F. 1603
— F. G. 2698
— G. 711, 2751
— G. C. 1324
— G. R. 1074
— G. W. 1742
— *Lady* I. M. 2403
— J. W., *R.C.T.* 1601
— J. W., *R.E.M.E.* 1897
— K. 547
— O. C., *Esq.* 71
— R. A. 2930
— R. J. 1889
— S. E. 812
Barnhill W. A. P. 1294
Barnwell, F. R. 698
Barock, J. 2028
Baron, I. W. H. 519
— J. M. 477
— R. C. K. 702
— T. F. 2694
— W. D. 2018
Baron Davies, G. 1205
Barr, A. G. G. 311
— A. S. 1758
— C. D. C. 891
— J. A. 1660
— J. A. J. P. 622, 2751
— J. H. 2627
— J. R. 2696
— L. J. T. 2522
— M. R. 627
— R. T. 117, 209, 1881
Barraclough, J. M. 737
— M. C. 309
— R. 3, 247
— T. 2990
Barragan, C. J. 2698
Barras, J. C. 332
Barrass, F. 414
— R. 1184
Barrat, J. A. 423
Barratt, B. A. 1758
— M. 2522
— W. G. S. 2891
Barrett, A. 1904
— B. L. 1553
— B. W. W. 614
— C. M. 991, 993
— D. 1596
— D. G. 501
— D. J. 1765
— E. G. 723
— E. L. 1557
— E. W. 702, 2754
— G. A. 1074
— H. 1917
— H. W. 1774
— J. 715
— J. A. 1640
— J. C. 2959
— J. G. 1488
— K. F. 2694
— M. C. 709
— M. H. 1892
— R. 723
— T. J. 629
— T. K. G. S. 1550
Barribal, R. J. P. 915
Barrie, D. S. M. 1578
— M. 2478
— M. T. 1946
Barrington, A. R. 1255
— J. M. 330
— L. H. W. 356
— R. D. 1182
Barrington-Ward, J. C. 423
Barron, A. J. 501
— C. R. 2030
— D. 1007
— G. R. L. 401
— L. N. 1231, 1242
— P. R. 1253
— P. R. A. 432
— R. A. 209
— R. E. 317
— R. G. 1611
— R. H. 1870
Barrow, A. J. 1702
— A. J. B. 2346
— C. I. T. 414, 2778
— J. 2666
— J. J. D. 341
— P. C. W. 1313
— P. de S. 914
— T. J. 1071
— T. V. 1653
Barrows, M. P. 2309
Barry, D.A. 706
— D. F. D. 724
— F. G. 2557
— F. J. H. S. 1567
— F. P. 723
— J. A. 2702
— J. F., *R.Signals* 738
— J. F., *Wt. Offr.* 2690
— M. 1690
— N. A. 1460, 1642
— P. F. G. 401
— P. G. 333
— P. R. 330
— R. W. 722
Barry-Taylor, C. N. 425
Barry-Walsh, M. H. 1637
Barstow, A. G. S. 1488
— J. M. 1071
Bartels, J. A. 1747, 2810
Barter, A. J. 686
— D. J. 1763
Bartholomew, A. J. 1231, 1256
— F. 2035
— H. J. 228
— J. S. 634
— P. G. E. 308
Barthorp, M. J. 1072
Barthorpe, P. 1097
Barthram, A. W. 2644
Bartle, A. R. 2606
— F. J. H. 2561
— W. H. 2536
Bartlett, *Rev.* A. D. 1507
— A. M. 1557
— B. M. 1470
— C. O. 181, 427
— D. J. 654
— D. Y. 514
— E. F. J. 726
— F. G. 42, 1751
— F. J. J. 2582
— G. 1333
— G. A. 1977, 2710
— G. E. 1557
— J. A. 2350
— J. B. 439
— J. L. 1974
— K. F., *Esq.* 54
— K. W. J. 2528
— L. C. 1917
— M. C. 1690
— M. J. 1281
— P. H. 423, 2710
— R. A. 946
— R. G. 675
— T. S. 2019
— W. E. 2563
Bartolo, V. A. A. 1747
Barton, A. B. 2927
— B. T. 737
— C. J. 973
— D. A. 1182
— D. A. G. 432
— D. J. H. 618
— E. W. 614
— F. C. 206, 2776
— F. G. 614
— G. H. 615
— G. R. 547
— M. D. 549
— M. H. 1392
— M. O. 1889
— P. E., *R.A.* 501
— P. E., *R.M.P.* 1964
— P. R. 425
— R., *C.C.F.* 2521
— R., *A.C.F.* 2592
— R. G. 424
— R. H. G. 1550
— R. W. 439
— S. M. 1233
— W., *R.E.* 686
— W., *R.A.O.C.* 1870

Digitized by Google

Bartram, G. A. 341
— G. C. 1184
— P. J. 985
Bartrum, D. 2698
— S. G. C. 1917
Barttelot, *Sir* B. W. De S. 812
Baruram Thapa 1468
Barwell, K. W. 2694
— P. J. 1020
— R. G. 754
Barwise, R. S. 547
Barwick, C. 1696
Basey, J. G. 338
Bash, J. L. 519
Bashford, E. M. 2407
— P. J. 1810
— R. 802
Basil, A. V. 1640
Baskervyle-Glegg, J. 802
Baskeyfield, C. 1870
Basley, E. P. 1541
Baslington, J. P. 2028
Basnett, E. F. 2624
Bass, B. M. W. 2380
— G. L. St. P. 131
— W. 2695
— W. J. 2018
Bassett, A. 2663
— C. R. G. 2953
— E. I. 1942
— E. O. 2300
— J. M. O'R. 1758
— T. 2691
— W. J. 1942
Bassey, W. U. 194
Bassil, D. P. 1976
Basson, T. F. 1810
Bastabahadur Pun 1432
Bastick. J. D. 333
— T. M. 2044
— W. F. 427
Bastien, J. W. 365
Bastion, C. D. 2561
Bastin, G. A. 345
— J. D. 327
Bastock, P. L. 609
Baston, F. W. 464, 2923
Bastow, J. J. 2576
Bastyan, A. E. O. 1114, 2746
— *H.E. Sir* E. M. 168
Batchelar, T. A. 1231, 1242
Batchelder, J. J., 315, 2838
Batcheler, R. B. B. 2382
Batchelor, A. E. 2576
— A. R. 427
— C. J. 1450
— C. W. J. F. 686
— D. 2582
— J. E. 2698
— M. W. 753
— N. G. 689
— P. R., *R.A.* 519
— P. R., *R.E.* 620
— R. E. 2025
— S. F. J. 1567
Bate, A. C. 706
— C. M. 1660
— D. 2029
— F. J. 131
— H. 2601
— R. M. 2542
— R. T. 1747
— W. 284, 2768
Bate-Jones, R. 2666
Bateman, A. J. 100, 330
— C. N. R. 427
— D A. 2029
— E R. D. 1394
— G. B. 921
— H. S. 994
— J. C. 1384
— K R. 1895
— M. G. 2346
Bateman, M. H. 2851
— W. H. 698
— W. L. 1283
Bates, C. A. S. 922
— C. C. 1076
— C. P. R. 627
— E. J. H. 203, 2770
— E. N. 2691
— F. D. O. 2990
— G. S. 1601
— G. W. 2624
— H. A. 692
— H. G. 2889
— H. V. 1313
— J. P. D. 1671
— J. R. 773
— K. W. 1541
— P. G. T. 1191* 1193
— P. N. 424
— R. G. 1074
— R. N. 425
— T. N. 1168
— W. A. 1747
Bateson, B. B. 1550
— C. M. 2028
— R. 126, 1747
Bath, D. H. 2585
— R. P. 2606
Bathe, G. R. 1742, 2810
Bathurst, *Hon.* G. B. 356
Batram, A. W. 724
Batson, D. T. 2585
— J. F. S. 1640
Batt, N. F. 654
Batten, D. O. 1082
— F. C. 1261, 1282
— K. L. 1640
— P. W. 2576
— R. H. 1132
Batten-Pooll, A. H. 2955
Batterham, D. M. R. 616
Battersbury, P. T. S. 520
Battersby, B. 487
— J. G. 1763
— J. M. 2309
Battey, W. C. A. 1194
Battisson, J. G. W., *Esq.* 54
Battle, G. H. 359
— R. J. V. 2804
Battson, K. W. 1261, 1263
Batty, G. L. 2000
— J. S. 737
— L. E. 2660
— W. 706
Battye, G. S. H. 622
— I. H. 237, 911
— J. E. 2707
Baty, B. 1355
Baughan, D. 1765
— *Prof.* E. C. 2770
Baum, E. C. 1887
Baumgarten, D. 2685
Bavin, C. H. 1547
— G. E. 1540
Bawden, A. E. C. 1751
Baxendale, R. P. 1653
Baxter, A. 2702
— A. E. 1888
— A. G. L. 2576(2)
— B. E. 514
— C. J. 1098
— D. J. V. St.J. 1257
— D. R. 1763
— E. D. 2619
— G. 120, 2179
— G. C. 2615
— G. A. M. 465
— G. J. S. 514
Baxter, H.J. P. 1291, 1312
— I. S. 1556
— J. 1600
— J. P. 991, 993
— J. St. J. 190, 606
— L. 654
— P. C. 635
— P. Mac. L. 1114
— R. D. 362
— R. J. 130, 1742
— S. A. T. 1892
— T. B. 2568
— T. E. D. 709, 1469
— T. W. 2685
— W. H. 1083
Bayes, R. 2660
Bayfield, C. J. 725
Bayldon, J. M. 1763
— R. 1001, 2751
Bayley, A. W. 436
— C. A. G. 1765
— D. R. J. 1931
— F. G. H. 737
— G. 2000
— H. J. 437
— J. P. 1157
— J. R. 519
— K. I. 1473
— L. R. A. 1176
— M. S. 801
Baylis, A. G. 117, 2025
— G. 2391
— M. R. 1652
— R. 1076
Bayliss, B. A. 2165
— E. P. 2701
— R. F. 520
— R. O. 634
— S. R. N. 1559
— W. J. 1971
— W. R. 1547
Bayly, D. A. 421
— G. M. 431
— H. R. 425
Bayly-Pike, D. F., *Esq.* 11
Bayman, H. E. 1747
Bayne, D. J. 874, 2465
Bayne-Jardine, D. 182, 401
Baynes, J. C. M. 871, 902
— T. W. 77, 702
Baynham, B. C. 419
— D. H. 31, 703
— P. de M. 1391
Bayton, D. A. 2474, 2722
Bazeley, S. D. 431
Bazett, W. K. 952, 954
Bazille Corbin, A. 465
Bazley, J. H. 28. 615
— W. D. 126, 1971
Beabey, R. J. 738
Beach, E. G. 1964
— N. G. G. 1191, 1194
— W. G. H. 606
Beachus, J. W. 431
Beacon, P. A. 1550
Beadle, A. A. 2696
— A. W. 1966
— G. C. 709
— H. R. 2510
Beadon, D. R. 706
Beaglehole, J. E. 1946
Beagley, I. E. 658
Beail, D. F. 1550
Beak, D. M. W. 2959
— L. 2576
— M. M. V. W. 1473
Beal, C. H. 1556
— D. B. 2642
Beale, D. G. 1887
— E. J. 702
— G. B. 1931
— G. E. A. 230
— J. J. 309
— K., *A.C.F.* 2589
— K., *W. Offr.* 2665
— K. S. 1391
— M. E. 2380
— M. R. 682
— P. J. 1644
— R. A. 2698
— R. J. 2540
Bealey, E. E. P., *Esq.* 37
Beaman, M. F. 2542
— R. A. H. 951, 962
Beament, R. 2527
Beams, H. A. H. 1917
— K. E. 2696
Bean, J. W. 432
— K. M. 606
Bear, H. G. P. 1777
Beard, C. B. 1243
— D. P. C. 333
— E. J. 1647
— G. E. F. 2030
— H. K. 2589
— J. A. T. 2542
— R. W. 654
— S. R. W. 2142
— T. W. 1076
Bearder, L. A. 627
Beardmore, C. L. B. 677
Beardon, R. J. 2061
Beardon-Carlyon, P. L. 2607
Beards, P. F. R., *Esq.* 52
Beardsley, A. S. 2990
Beardsmore, D. A. A. 1692
Beardsworth, S. J. 333
Beardwell, C. E. 2691
— J. H. W. 1601
— W. J. F. 2685
Beare, M. S. 1695
Bearfoot, E. J. 432
Bearman, D. L. 2592
Bearne, S. 81
Beart, G. R. D. 326
Beasley, A. 2027
— P. G. 436
Beasor, J. W. 2702
Beat, D. R. 2707
Beath, D. I. L. 2624(2)
— D. T. L. 1154
Beaton, *Rev.* D. 1507
— R. I. 692
— W. G. 514
Beatson, J. H. 2582
Beattie, B. A. 702
— B. J. 1758
— D. 1243
— E. 547
— *Rev.* H. 1507
— I. F. 1294
— J. M. N. 1550
— J. R. 2040
— R. A. 773
— S. A. 2634
Beatty, C. 427
— M. P. K. 1946
— P. 2694
— W. F. 698
Beaty, J. H. 1763
Beaty-Pownall, M. C. 985
Beauchamp, H. R. 184, 209, 1971
— V. J. 1001

Digitized by Google

Beaufort, *The Duke of* 373, 2926
—*The Duchess of* 2403
Beaulah, E. A. 2522
Beaumont, A. 1763, 2810
— A. M. 1887
— A. N. 1904
— F. W. 1777
— K. 773
— L. 726
— M. J. 946
— P. M. 1391
Beavan, J. D. 1637
— K. J. 1547
Beaven, A. J. 1889
Beaver, G. E. 2702
— H. M. C. 2382
— P. C. 324
Beazley, D. G. 520
Bebb, N. J. M. 1642
— T. R. R. 2582
Bebbington, D. J. 1076, 2710
— R. B. 1765
Beck, A. W. 1576
— C. S. 686
— H. A. 1963
— *Rev.* S. 1530
— S. G. 1072, 2718
Becke, W. H. A. 62, 1231, 1256
Becker, S. C. 359
Beckett, C. W. 618
— D. A. 196, 209
— D. G. 1763
— D. H. 1234
— E. H. A. 1194
— J. G. A. 1081, 2923
— M. J. 2694
— P. H. T. 2142
— S. R. A. 2589
— T. R. 2585
— *Hon.* W. E. 345
Beckford, A. H. 315
Beckhurst, V. W. 1976
Beckingham, K. B. 1943
Beckingsale, D. J. 1282
— J. M. 431
Beckwith, W. J. M. 1484
Beddall, B. S. 606, 2826
Beddard, D. A. H. 1483
— J. P. O. 1475
Beddoe, A. 1742
Beddow, G. 1942
Bede-Cox, P. F. 333
Bedells, J. R. 1257, 2750
Bedford, G. 1565
— H. E. 2601
— J. D. 514
— J. F. 738
— J. M. R. 1547
— L. J. P. 2478
— P. J. B. 686
— R. J. 1943
— R. T. 1979
— W. J. 1076
Bedford-Davies, J. 423
Bedford-Russell, A. 812
Bedingfield, C. O. M. 1264
Bedington, P. S. 521
Bedlow, W. 1904
Bedward, G. A. G. 2537
Beebe, G. B. 2701
Beech, R. 427
— R. J. 373
Beechcroft-Kay, D. A. 1490
Beecher, J. C. 1904
Beeching, *The Lord* 2851
— A., *Esq.* 2845
— J. L. 675
— V. L. 324
Beecroft, G. C. 1943
— M. J. 1603
Beedle, E. H. 2990
— M. K. 60, 1231, 1250
Beel, J. 2698
Beeney, G. E. M. 514
— R. 2585
Beer, A. 1553
— G. E. 464, 2928
— J. A. 2350
— M. R. 1897
Beere, G. G. 2701
— N. J. G. 425
Bees, D. 2663
Beese, A. G. 1601
— M. J. 501
Beesley, G. W. 439
— H. A. 2563
— R. S. G. 1547
— W. 2958
Beet, C. L. 1567
— J. A. 2665
Beeton, A. E. 1098
— C. 423
— S. D. 2165
Beevers, J. N. 487
— M. S 1601
— *Rev.* R. 1536
Beevor, A. R. 376
Begbahadur Pun 2667
Begbie, D. L. G. 606
— R. M. 1490
Begg, A. 34, 703
— D. J. 884
— J. C., *Esq.* 49
— J. D. 1696
— J. M. 1942
— M. M. I. 616
— T. B. 1695
— V. C. 5
Behan, J. D. 1660
Behn, F. J. 753
Beirne, R. E. S'B. 2533
Belas, R. J. 1640
Belben, *Rev.* K. F. 1536
Belcham, M. C. 547
Belchamber, D. D. C. 2528
Belcher, A. C. 1559
— D. P. 842
— E. J. 1892
— J. D. 686
— K. J. 2619
— P. R. S. 761
Belither, J. H. 632
Belk, C. T. S. 521
Bell, A. 832
— *Sir* A. C. H. 2804
— A. F. 111, 1355
Bell, A. G., *R.C.T.* 1547
— A. G., *A.C.F.* 2627
— A. M. 622
— A. R., *Esq.* 53
— A. R., *R.C.T.* 1470, 1557
— B. A. J. 821
— D., *R.C.T.* 1541
— D., *R.A.O.C.* 1873
— D., *R.A.D.C.* 2040
— D., *Wt.Offr.* 2694
— D. B. 616
— D. W. 1660
— E. 1887
— E. F. 341
— F. C. L. 1082
— G., *R.A.O.C.* 1810
— G., *R.A.P.C.* 2019
— G., *S. Lan. R.* 981
— G. G. 1553
— G. M. 376
— G. N. 709
— H. 2663
— I. E. 423
— J. D. 1642
— J. F. 2616
— J. K. 1870
— J. P. 994
— J. R. 1611
— J. W. 324
— *Rev.* J. W. 1507
— M., *Cheshire* 1234
— M., *R.E.M.E.* 1931
— M. D., *A.C.F.* 2588
— M. G. 1611
— M. J. V., *Esq.* 53
— M. W. R. 762
— N. 2702
— P. L. 812
— P. R. 433
— P. W., *ret. pay* 95
— P. W., *A.C.F.* 2607
— R., *R. Signals* 711
— R., *A.C.F.* 2572
— R. A., *R.A.* 421
— R. A., *R.E.* 658
— R. A. R. 357
— R. B. 1692
— R. C. 682
— R. G., *Dorset* 1123
— R. G., *Wt. Offr.* 2653
— R. L. 1637
— S. M. 2546
— S. R. 737
— T. 658
— T. M. 822
— W. 706
— W. J. 465
Bellam, R. G. 615
Bellamy, G. R. 1214
— R. St. J. H. 501
Bellerby, F. 2335
Bellers, P.G.V. 37, 911, 945
— T. J. 1431
Bellew, B. E. 832
Bellhouse, G. 2642
Bellingham, H. O. J. 1979
Bellingham-Smith, R. 50, 241
Bellis, G. H. D. 1601
— H. 963
— R. H. 1890
Bellman, J. M. 35, 401
Belsham, W.F. 1637
Belton B. L. 715
— S. L., *Esq.* 53
Bemrose, M. 2332
Benbow G. F. 762
— R. 709
Benda, A. C. A. 307
Bendall, C. A. 1931
— C. W. 1882
— L. C. 87, 1897
Bender, D. J. 439
Bendix, J. A. 629
Bendle, D. J. 616
— T. J. S. 1488
Benemy, F. W. G. 2546
Benfield, G. 2696
Bengough, J. D. 1322, 1324, 2750
— P.H.G. 321
Bengree, H. C. F. 2607
Benham, H. D. 2666
— P. M. 1550
Beniams, *Rev.* A. C. 1536
Benjamin, J. E. 761
— M. A. 1391
— *Rev.* M. G. 1507
Benn, A. N. 1459
— R. V. M. 2025, 2823
Bennallack-Hart, N. J. 754
Bennedik, S. R. W. 2990
Benner, K. C. 2029
Bennet, G. G. W. 1696
Bennett, A. 1652
— A. C. H. 1154
— A. D. 426
— A. J., *9/12 L* 320
— A. J., *A.C.F.* 2606(2)
— A. P. 971
— B. 2615
— B. F. 2696
— C. 2615
— C. D. 2552
— C. G. 1603
— C. G. S. 241, 1740
— C. J. 2851

Digitized by Google

Bennett, D. E. M. 761
— D. J. 1892
— D. L. 2644
— D. R. I. 1974
— D. V. 2035
— E. A., *Esq.* 53, 2845
— E. P. 2955
— F. S. 2638
— F. V. 2990
— G. 1020
— *Rev.* G. M. R. 107, 1502
— H. B. 722
— H. J. 677
— H. R. C. 2615
— I. H. W. 1547
— J., 1596
— J. B., *Cheshire Yeo.* 365
— J. B., *Gen. List* 2468, 2510
— J. E. 2588
— J. H. 245
— J. R. 1233
— J. S., *H.A.C.* 598
— J. S., *R.A.* 426
— K. A. M. 237, 2784
— K. C. 2627
— K. E. 2698
— L. P. 632
— L. W. 1897
— M. E. 2592
— N. B. J. 437
— N. C. 1473
— P. 1784
— P. A. 1976
— P. B. C. 1488
— P. G., *Q.A.R.A.N.C.* 2300
— P. G., *R. Signals* 754
— P. G., *R.E.M.E.* 1943
— P. W., *R.E.M.E.* 1892
— P. W., *R.A.M.C.* 1653
— R. A. 2846
— R. G. 2582
— R. H. B. 1303
— R. J., *R.A.P.C.* 1976
— R. J., *R.A.O.C.* 1765
— R. J., *R.P.C.* 2075
— R. J. F. 1112, 1141
— R. W. 1890
— S. 1541
— T. *R. Signals* 724
— T., *Wt. Offr.* 2653
— V. C. 2382
— V. S. 2585
— W. H. 2019
— W. J. 2478
Bennetts, F. E. 1671
— M. J. 1550
Benney, J. K. 677
Bennie, A. 2568
— J. 654
— J. F. 628
Benolicl, S. A. 2601
Bensa, G. R. 686
Benson, B. L. 963
— C. J. 1943
— C. W. 1291, 1302
— D. E. R. 1176
— D. H. 2528
— G. C. 2035
— G. M. 1151, 1175, 2796
— J. 677
— J. D. 1202
— J. R. 1702
Benson, P. H. 115, 1547
— R. 1975
— R. W. 2990
— W. E. 2027
Benstead, A. V., *Esq.* 54
— D. F. H. 1313
Bent G. H. 1888
— J. E. 322
— P. J. V. 1264
— S. J. 2953
Bentall-Warner, C. 1964
Benthall, M. V. 1450
Bentham, J. C. 501
— T. 1758
Bentham-Hill, P. H. 2467, 2508
Bentley, A. 1773
— A. J. 1243
— C. P. 432
— D. L. 2179
— G. E. 2557
— *Rev.* J. 1536
— J. A. 1547
— M. T. 487
— P. D. 333
— W. H. 345
Bentley-Marchant, H. 1557
Bently, H. 2707
Benton, A. V. 674
— J. M. P. 307
— P. A. H. J. 1553
— R. N. 2606
— W. H. J., *Esq.* 2833
Benyon, T. Y. 822
Berchem, I. R. 622
Beresford, A. dela P. 547
— C. R. C. 1231, 1242
— D. F. 2521
— P. J. C. 1892
— R. S. 324
— W. 487
— W. B. 136, 332
Bergelin, F. 726
Berger, P. E. C. 76
Beringer, F. R. 614
Berisford, D. J. 2531
Berkeley, M. 414
— R. J. G. 357
Berker, L. 1979
Berkley-Matthews, J. 622
Berkshire, P. G. 1887
— J. P. 2510
Bernard, N. W. 1596
Bernie, D. A. 2035
Bernstein, S. 1642
Berragan, G. B. 1763
Berresford, K. A. 1758
Berrett, G. S. 2071
— J. M. 658
Berridge, C. F. 1578
— C. R. 2527
— D. R. C. 1765
— J. W. 83, 230
— W. M. 2022, 2816
Berrigan R. K. 1601
Berry, A. E. 1473
— A. J. W. 894
— B. D. G. 1585
— C. de P. 370
— C. M. L. 1020
— D. J. 2165
— E. H. P. 29, 607
— G. 547
— G. D. K. 627
— G. G. 658
— I. R. 658
— J. A. 2634
— J. M. 754
— M. H. A. 1184
— R. 658
— R. A. 1585
— R. C. H. 2707
— R. E. 2619
— R. K. 477
— R. M. 686
— S. A. 1214
Berryman, J. E. G. 2552
— M. E. A. 330, 2754
Bertram, *Prof.* D. S. 2804
— O., *Esq.* 71
Bertrand, J. 2653
Bertuchi, A. M. C. 658
Berty, A. E. 1374
Berwick, H. E. 723
Besant, L. 2029
Besley, P.N.W. 1742, 2760
Besly, J. R. S. 801
Bessell, R. 514
— R. J. L. 1747
Besson, F. W. 1904
Best, D. L. 2000
— E. J. 658
— G. G. 1917
— M. H. 1600
— M. J. P. 432
— P. Mc.L. 1001
— T. M. G. 2516
— T. W. A. 2181
— *Rev.* W. 1533
— W. J. 2707
Beswick, A.F. 2600
— G. 1887
— J. S. 762
Bethell, A. F. 1946
— B. 1642
— D. A. D. J. 23, 401
— D. C., *Esq.* 53
— D. I. R. 2585
Betley, D. A. 1020
Bettany, K. G. 1983
Bettesworth, F. P. 1291(2), 1293
Bettington, J. J. B. 1151, 1175
Bettison, R. C. F. 606
Bettles, R. F. 2018
Bettridge, J. B. 426
— J. S. 662
Betts, A. E. 2696
— C. C. 427
— D. A. 2701
— F. A. D. 812
— M. W. 1556, 2750
Betty, A. J. 1966
Beuttler, N. R. K. 1484
Bevan, *Rev.* D. G. 1507
— D. R. 1653
— F. G. 618
— G. J. 723
— J. A. 724
— J. F. 2627
— J. M. 477
— M. P. J. 2165
— N. V. 1176
— O. 126, 2025
— R. A. 606
— T. D. V. 1176
Beven, H. D. 686
Beveridge, A. 2685
— B. F. 1701
— D. A. 934
— D. W. 634
— J. B. E. 1475
— R. G. 689
Beverley, S. 2990
Bevin, T. R. 2466, 2508
Bevis, G. 1081
Bewell, R. J. 1125, 2720
— W. R. 1234
Bewick, A. 692
Bewlay, C. J. 607
Bewley, C. A. 689
— J. 724
— W. P. 1765
Bewsher, H. F. O. 871, 873
Bexon, A. S. 477
Beynon, A. G. 2044
— A. H. 1695
— J. E. 1660
— J. L. 1191, 1204
Bezant, R. B. 547
Bhabutta, R. L. 2044
Bhadrabahadur Thapa 1442
Bhagat, P. S. 2960
Bhagatbahadur Gurung 1468
— Rai, 1460
Bhagisor Limbu (469345) 1460
— Limbu (477211) 1460
Bhaktabahadur Limbu (447217) 1460
— Rai (454363) 1451
— Rai (463579) 1451
Bhaktaraj Rai 1451
Bhanbhagta Gurung 2962
Bhandari Ram 2962
Bharat Rai 1451
Bhattacharya, P. K. 1701
Bhawansing Thapa 1432
Bhimbahadur Gurung *Gurkha Engrs.* 1468
— Gurung, *Wt. Offr.* 2667
— Pun (465866) 1432
— Sunwar 1460
— Thapa (472079) 1432
Bhimraj, Rai 1451
Bhojbahadur Gurung 1432
Bholakaji Gurrung 1451
Bhupal Gurung 1469
Bhur, R. A.O. 915
Bhuwanparsad Limbu 1469
Bhuwansing Gurung 1432
— Limbu 1460
Bianco, A. A. 439
Bibbey, P. G. 1001
Bibby, W. 2707
Bible, T. J. 1264
Bick, G. H. 2694
Bickenson, E. F. D. 2874

Digitized by Google

Bickerdyke, *Rev.* J. C. 1502
— R. A. 2382
Bickers, J. G. 2660
Bickerstaffe, E. 2474
Bickford, G. S. 2701
— G. W. M. 338
— J. M. 622
— W. A. 2825
Bickham A. C. 2695
Bickle, M. L. 2030
Bickmore, C. R. 1205
— P. C. 261
Bicknell, B. C. 598
— K. J. 726
Biddle, *Sir* R. P. 698
Biddulph, P. A. V. 424
Bidgood, J. F. S. 1889
Bidie, G. K. 317
Bidmead, J. D. 1553
Bidwell, D. 1890
— R. G. S. 125, 207
Biggart, H. G. 1695
— S. A. 1637
Biggs, A. 2071
— A. G. 1559
— B. R. 36, 1751
— I. E. G. 2542
— J. B. 439
— J. R. 2179
— M. W. 206
— R. A. 1979
Bigham, *Hon* A. C. 832
— W. M. 2525
Bigland, J. A. D. 1234
— N. R. 753
Bignell, B. H. 1550
— R. H. H. 2141
Bilbahadur Bura 1432
— Gurung 2990
Biles, H. L. F. 2695
— J. C. V. 427
Bill, J. C. 2352
Billing, J. A. 1895
Billingham, D. 2540
— G. 2030
— J. G. 711
Billinghurst, A. O. 1652
— H. T. W., *Esq.* 53
— P. J. H. 425
Billington, J. R. 1231, 1233
— R. M. 2630(2)
— R. N. 2536
Billson, J. T. 433
Bilton, J. 427
— J. S. 2701
Bin Baharom, W. C. 2474
— Hj Siraj, K. 2075
— Muslim, Z. 2474
— Yusoff, M. 2075
Binder, P. 477
Binding, D. G. 1701
Bindloss, C. O. A. 324
— S. A. 2309
Bing, R. W. 1976
Bingham, A. J., 922
— D. W. 1889, 2870
— H. B. 2027
— J. J. 2663
— J. K. W. 62, 332
— M. H. 2018
— S. J. W. 324
Bingle, B. C. 1974
Bingley, R. A. J. 725
— R. N. C. 322
Binks, D. K. 702
— R. J. 433
— W. G. 2576
Binley, R. G. 1983
Binnian, J. A. 2522
Binns, K. 1567
— K. W. 1977
— M. O. 762
Binny, R. J. G. 328
Binstead, J. F. 1774
Birbahadur, Gurung 1460
— Rai 1451
— Rawat 1469
— Subba 1432
— Tamang 1451
Birbeck, N. H. 401
Birch, A. 2701
— B. 1567
— B. J. 634
— B. S. 1567
— D. W. H. 234, 2768
— E. J. H. 460
— G. D. 715
— P., *R.A.* 477
— P., *Kings.* 970
— P. L. 1191, 1193
— R. P. 737
— R. R. 1885, 2835
— S. W. T. 357
— W. 2531
Birchall, F. 311
— J. D. 373
— L. J. 2891
— P. E. D. 373
Birchett, *Rev.* R. J. 1533
Bird, A. 2619
— A. W. 725
— C. D. 2694
— C. J. L. 1964
— D. 2660
— D. H. 326
— D. M. G. 133, 1303
— E. J. 1751
— F. S. 2607
— I. F. 711
— I. W. 2521
— J. 514
— J. A. C. 951, 984
— J. A. M. 689
— J. C. 425
— J. L. W. 320
— J. R., *A.C.F.* 2592
— J. R., *R.A.M.C.* 1660
— J. S. 2665
— L. N. 2606
— M. O. N. 711
— N. J. 431
— P. C. 607
— *Rev.* R. A. 1536
— R. G. 433
— R. W. 614, 2788
— T. 1696
— W. E. 954
— W. L. 963
Birjaman Gurung 1442
Birkbeck, G. R. 341
— J. 2035
— T. H. 203
Birkby, H. G. 1234
Birkert, P. 1205
Birkett, C. R. 802
— C. R. W. 2044
— D. 1540, 2800
— I. M. 1765
— J. B. 29, 210
— J. G. 1550
— L. 654
— M. N. 2352
— T. R. 1191, 1193
Birkhabahadur Gurung 1469
Birkharaj Gurung 1442
Birkin, J. D. 477
— M. S. 762
Birks, G. T. 510
— H. G. A. 1603
— J. 1966
— N. C. 514
Birnie, J. 2021
— J. E. 2350
— M. E. L. 2335
Birrell, C. G. 1777
— D. 1960
— D. R. 1567
— N. B., *Esq.* 71
— P. M. 2660
Birse, E. W. 1751
Birt, A. S. 1777
— P. T. 2694
— S. G. 433
Birtles, A. 915
— C. R. 2350
— H. L. 2478
— S. 2352
Birtwhistle, A. C. 706
Birtwistle, F. 1742
Bischoff, G. C. 1774
Biscombe, P. J. W. 622
Bisgood, K. H. 934
Bish, R. C. 1887
Bishop, A. J. 2616
— B. F. 2638
— C. 2832
— C. J. 2528
— *Rev.* D. 1533
— D. A. 373
— D. R. 912, 914
— E. R. 2044
— F. J 1810
— H. Mc.D. 1647
— H. W. 2022
— I. E. 954, 2778
— J. 1690
— J. M. C. 1264
— J. N. R. 362
— L. H. S. 2630
— N. J. 686
— P. J. 971
— R. 2619
— R. G. 606, 2788
— R. H 2568
— R. J. 401
— R. W. 657
— S. C. A. N. 1391 (2)
— W. A. 2023
Bishop-King, J. R. 915
Bisiker, F. G. B. 1257
Bissell, B. P. 2536
— R. A. 1949
Bisset A. G. 1550
Bissett, A. K. 1949
— A. R. 50, 332
— W. D. 2959
Bistoquet, A. F. 2606
Bittiner, J. B. 1692
Bittles, W. J. 427
Bitton, L. E. 120
Blaber, F. J. 2707
Black, A., *R.C.T.* 1603
— A., *A.C.F.* 2592
— A., *R.A.O.C.* 1784
— A. E. N. 621
— A. M. 1565
— A. T. 689
— D. L. 1601
— D. M. 973
— D. R. 1547
— D. S. 362
— E. A. 1488
— G. I. G. McL. 1169
— H. J. S. 362
— H. R. 2621
— I. 692
— J. D. L. 487
— J. E. 1699
— J. G. T. 376
— J. K. 1971, 2913
— J. M. C. 934
— J. S. 432
— J. T. 627
— M. 2407
— M. B. 2350
— M. D. G. 1324
— N. J. 761
— *Sir.* R. 2896
— R. A., *A.C.F.* 2561
— R. A., *K.O.Y.L.I.* 1169
— R. D. 373
— T. W. J. 2044
— W. 2071
— W. E. 401, 2756
— W. M. 682
Blackburn, A. J., *R.A.* 519
— A. J., *R.E.M.E.* 1897
— C. 2707
— *Rev.* F. J. B. 1536
— M. 2706
— P. 2644
— P. J. 1644
— R. 1660
— R. E. G. 627, 2737
— R. F. 1640
— S. D. 1547
Blackburne, G. W. 234
Blacker, A. S. J. 333
— C. H. 204
Blackett, J. B. 812
Blackford, J. W. E. 2531
— R. B. 2630
— S. 1942
— T. G. 1450
Blackham, M. H. 2694
Blackhurst, D. 26 10

Digitized by Google

Blackie, R. D. 206
— R. G. 1976
Blacklay, O. H. 1691
— D. 2690
Blackley, D. 2685
Blacklidge, J. V. 514
Blacklock, M. D. 314, 2768
Blackman, B. J. H. 1567
— C. J. 520
— H. 635
— M. 1660
— M. J. D'A. 43, 209
— R. G. 117
— R. H. 1556
— W. D. H. 1882
Blackmore, A. W. 1550
— C. R. 2624
— E. W. 1977
— J. A. 1303
— K. A. 487
— R. M. 2533
— W. L. 2332
Blacknell, S. 2177
Blackshaw, A. S. C. 315
— T. G. R. 1763
Blackstock D. P. 501
— J. 991, 1000
Blackwell, A. L. 423
— B. 1699
— B. A. 711
— G. E. 632
— G. R. 2542
— J. D. 333
— M. K. 2335
— R. G. 439
Blackwood, C. T. 802
— J. 2352
— J. B. 514
— R. 2642
— T. R. 709
Blacoe, A. A. 1231, 1233
Blad, A. J. 332
Blades, A. S. M. 1334
— G. A. 2407
— W. L. 2615
Bladon, E. H. M. 1567
— N. C. 432
Blagden, M. A. 359
— P. M. 618
Blagdon, J., *P.W.O.* 1202
— J., *R.A.M.C.* 1640
Blaikley, I. F. 519
— J. B., *Esq.* 2806
Blair, A. M. H. 1747
— C., *Col.* 234
— C., *R.A.O.C.* 1773
— D. N. A. 27, 1332
— J. E. 754
— J. S. G. 1695, 2469
— M. R. M. 2335
— M. S. 2355
— W. W. 437
Blake, A. C. 199
— C. P. H. 1303
— D. C. 1472
— D. G. 1976
— D. J. H. 1647
— E. P. T. 1751
— G. E. 773
— G. W., *A.C.F.* 2563
— G. W., *Seaforth* 1333
— H. D. 262
— I. H. 761
— J. D. C. 1112, 1114
— J. F. 709
— L. J. 2467, 2510
— L. W. 2653
— M. J. E. 1758
— M. J. P. 762
— P. G. 424
— P. J. 190, 1291, 1293
— R. A. 1600
— R. J. 357
— S. A. J. 812
— S. C. 1637
— S. H. 2653
— T. J. 357
— T. S. C. 2642
— V. A. 2585
Blakeborough, J. 1885
Blakeley, J. E. 2382
Blakemore, G. R. 1904
— T. 2027
— W. H. 1751
Blakeney, H. J. M. 1324
— M. H. 423
Blaker, E. C. R. 206
— G. P. 1473
— R. C. 1488
Blakesley, J. C. 1960
Blakeway, H. B. 606
— R. A. 228
Blakey, C. O. 991, 1000
— G. G. 1553
— R. 2644
— W. 1191, 1213, 2466
Blakiston, J. A. C. 324
Blamey, C. E. 1931
Blance, T. 2403
Blanchard, C. R. 2701
— *Rev.* E. D. 1538
— J. 654
— K. M. 421
Blanche, W. D. 1603
Blanckensee, B. J. 2607
— R. T. 662
Bland, D. H. 616
— F. C. B. 378
— G. 692
— M. H. 1076
— R. E. 1964
— R. J. 2029, 2722
— R. M. 520
— R. W. 2527
— S. C. M. 821
— T. A. 762
— T. T. 2468, 2508
Blandy, C. W. 431
— J. P. 1695
Blaney, R. G. 2391
Blanford, A. H 614
Blank, A. B. 1133
Blanthorn, K. C. 94, 231
Blascheck, C. U. 134, 1111, 1141
Blashford-Snell, J. N. 621
Blashill, T. H. 711, 2794
Blatchford, J. M. A. 686
Blatchley-Hennah, F. T. W. 2542
Blathwayt, *Rev.* W. 1536
Blaxland, J. C. 185, 327
Blay K. J. W. 432
Blaylock, M. S. 1966
Bleakley, G. E., *Esq.* 54
Bleasby, J. A. 2405
Blease, C. J. T. 368
— D. H. R. P. 2696
Blee, D. 246, 698
Bleechmore, S. J. 2, 172
Bleiker, P. A. P. 616
Bleiloch, J. N. H. 52
Blencowe, A. A. 2660
Blenkinsop, H. 2021
— R. E. 991, 993
Blenkiron, J. D. 2663
Blessington, C. D. A. 715
— E. A. 1541
— P. M. T. 433
Blewett, R. S. 1640
— R. V. 658
— W. J. R. 628
Blewitt, S. G. B. 832
Bligh, P. G. 92, 1072
Blight, G. B. 1112, 1114, 2740
Blincow, A. F. 2667
Bliss, D. 2546
— R. G. W. 954
Blizard, R. H. 703
Block, A. J. 405
— A. J. C. 400
— J. R. 419, 2774
Blockley, E. F. W. 2018
— F. E. T. 1983
— K. L. S. 1151, 1175
Blofeld, F. H. 30, 414, 433
— S. J. W.
Blomfield, D. G. 501
— J. R. 210, 2826
— R. A. 614
Blomfield-Smith, D. C. 414
Blondel, J. 2029
Blood, R. 2666
Bloodworth, A. S. 2075
Bloomer, B. G. 230, 2788
— P. G. A. 1642
Bloomfield, J. V. 2660
— R. F. 1751
Bloor, M. J. 359
Blosse-Lynch, H. C. 832
Blount, A. H. 324
—C. 345
Blow, G. I. 2536
— R. P. 2990
Blower, H. 2601
— R. W. 1942
— S. A. 432
— T. S. 338
Blowers, R. 401
Blowman, M. M. 2346
Bloxam, N. G. W. 439
Bloxham, J. B. 2179
— M. A. 2525
— P. A. 1890
Bloxwich, W. R. 1557
Bluck, W. J. 1001
Blueman, B. 2391
— J. K. 2030
Blum, D. E. 36, 911, 921
Blumson, J. D. 1097
Blundell, A. F. 1112, 1114
— C. J. 658
— C. P. 2346
— W. 2665
Blundell-Hollinshead-Blundell, D. H. 802
Blunden, G. F. 1475
Blunsden, C. G. 2696
Blunt, B. E. 424
— D. J. 1567
— J. M. C. 481
— M. A. 547
— N. 675
— P. 1547
— R. C. 1541
Bluring, J. 737
Blyth, J. 884, 2710
— M. J. 1559
— P. 1556
— P. D. 1072
— R. A. 1392
— T. W. 1484
Blythe, G. E. J. 438
— I. 1093
— J. A. 2855
— R. S. 1596
Blythe-Brook, N. J. 991, 1019
Blythin, A. W. 1810
Boad, A. 2309
Boag, D. H. 320
— J. H. 2930
Boak, G. 1942
Boam, T. A. 821
Board, T. McB. 921
Boardman, A. A. 1882, 2778
— C. 311
— C. W. 1763
— H. M. 439
— J. H. 2557
— J. K. 345
— J. S. 1074
Boast, F. G. 2592
— J.W. 1887, 2812
— T.G. 709
Boatfield, J. A. B. 425
Boatman, H. W. G. J. 1600
Boazman, W. A. 1897, 2762
Bobby, M. H. 39, 1887
Boddington, J. F. J. 1243
— S. R. 1150
Boddy, R. D. 1895
— *Rev.* W. K. 1533

Digitized by Google

Boddye, E. T. 677
Bodell, A. de V. 2019
Boden, R. 722
Bodin, M. G. 1483
Bodley, P. O. 1695
Body, G. L. 423
— M. S. 1904
— P. R. 123, 307
Boe, J. L. 1083
Boehm, D. 134, 431
— H. H. H. 2923
Boga, H. T. 2611
Bogan, R. J. L. 1758
Bogg, R. T. 1072
Boggis-Rolfe, N. 802
Bogie, C. F. A. 433
Bogle, R. O. 521
— W. J. 2611
Bohan, B. P. 2335
— J. E. 2352
— R. F. 2555
Bohannan, A. G. 706
Boheimer, K. 1695
Boileau, E. R. R. 314
— P. M. 307, 2710
Boissard, M. G. 1459
Boitel-Gill, P. A. 333
Bolam, F. N. 1156
— G. W. 2561
Bolan, E. J. 2601
Boland, C. A. 1652
— *Sir* E. R. 2804, 2842
Bolden, H. W. 2585
Bolger, F. J. 181, 2025
— M. J. 1559
Bolland, N. 773
Bollen, T. H. 2029
Bols, A. N. D. 341
Bolsover, C. R. 2044
Bolster, *Rev.* R. F. 1538
Bolt, E. T. 709
— J. B. 1600
— R. L. 341
— S. T. 2576
Bolton, B. B. 378
— C. P. 2990
— D. W. 1890
— E. C. 2694
— *Rev.* G. H. D. 1502
— J. D. 465
— L. 520
— *Rev.* M. 1536
— M. W. 618
— P. A. 2702
— P. H. 725, 2740
— R., *R.A.* 427
— R., *R.E.* 628
— R. J. 338
— R. K. 1600
— S. D. 322
Bolton-Clark, J. 431
Bolwell, M. 426
Bombahadur Gurung 1442
Bomford, C. G. 431
— P. R. 1751
— *Dr.* R. R. 2804
Bonaker, H. M. 711
Bonallack, T. G. 432
Bonar, B. D. 1660
Bonar Law, *Hon.* A. 1394
Bonavia, R. W. 424
— S. C. S. 2391
Boncey, R. A., *Esq.* 95
Bond, A. 436
— A. C. 1660
— A. D. 487
— A. G. 432
— B. 1889
— C. H. 307
— D. A. 703, 2788
— D. M. 1553
— G. A., *R.E.* 682
— H. M. G. 1472
— I. J. 2028
— J. A. 1784
— J. C. 1020
— L. C. 427
— M. E. T. 922
— M. J. A. 1184
— N. W. 439
— P. H. 2165
— P. J. 2690
— P. M. 2018
— R. A. 94, 1636
— R. C. 695
— R. J. 2025, 2818
— R. N. 460
— S. A. 1701
Bond-Gunning, R. G. 320
Bone, A. C. W. 1611
— D. F. 421
— H. A. 1777
— *Rev.* N. F. 1536
Bonello, G. V. 596
— J. 2660
— M. D. 596
Bones, R. A. 1983
— R. N. 460
Bonfield, P. F. 2685
— R. G. 1810
Bongers, P. N. 2508
Bonham, D. F. H. 49, 424
Bonham-Carter, J. 698
— R. F. 662
Bonnart, F. G. 703
Bonnell, J. K. 1964
Bonnella, F. G. 184, 239, 2500
Bonner, J. R. 963
— R. P. 128, 414
Bonnet, P. R. F. 427
Bonney, D. F. L. 632
Bonnor-Moris, D. E. 1890
Bonser, K. G. 1892
— T. B 2589
Bonsey, M. 365
Bonsor, J. M. C. 111, 320
— N. C. 547
Bonwick, R. J. 1983
Boobbyer, D. V. 424
Boocock, T. W. 773
Boog-Whiteside, G. W. 2691
Booker, A. M. 753
Bools, L. 1223
Boomer, D. L. 514
Boon, C. J. S. 2527
— R. J. 773
Boone, A. F. 1556
Boonham, F. 614
Boord, G. J. W. 356
Boorman, D. 1231, 1251
— J. 437
— R. W. 1567
Boorn, A. G. 1966
Boote, C. G. M. 1255
— C. R. M. 359
— G. W. A. 359
Booth, A. 2616
— A.C. 952, 954
— A. I. 1640
— A. J. 378
— A. McK. 1585
— B. B. 1747, 2760
— D. 94, 1751
— D. R. 1949
— D. R. S. 373
— F. 1892
— G. K. 616
— G. W. 426
— H. C. 2615
— J. 94, 1885
— J. A. 427
— J. B. 709, 2748
— J. L. 614
— J. R. 2644
— *Rev.* L. F. 1507
— N. 1568
— P. A. 2000
— P. G. 2611
— P. J. 1640
— R. A. 2690
— R. E. 1324
— R. P. 2165
— W. 1810
Booth-Jones, C. V. C. 262
Booth-Mason, H. B. 182, 239
Booth-Russell, S. D. 1556
Booton, J. S. 359
Boraman, J. W. 1742
Bordass, T. D. 425
Border, K. R. 2653
Bordley, R. F. 618
Boreham, W. J. 2071
Borella, A. C. 2958
Boret, C. M. 424
Borg, M. A. 596
Borg-Cardona, H. J. 596
Borg-Manduca, J. F. 596
Borg-Olivier, G. A. 427
Borley, K. C. 2615
— M. M. 1885
Borne, *Rev.* J. F. E. 1533
Borradaile, D. A. 345
— H. A. 1111, 1113
Borrett, A. S. R. 2695
— M. J. 1550
Borries, D. 1892
Borthwick, D. I. 2403
— J. T. 628
— L. 891
— M. 1341
— R. H. 703
Borthwick-Clarke, A. 245, 1971, 2912
Borwell, P. 1651, 2737
Borwick of Hawkshead, *The Lord* 892
Boseley, H. 2665
Boshell, F. H. B. 35, 1111, 1140
Bosomworth, A. J. 622
Bosson, C. W. 373
Bostick, H. T. A. 1870
Boston, G. M. 414
Boswall, J. H. 677
Boswell, A. C. S. 1322, 1354
— C. 1943
— C. H. 1897
— G. I. 519
— H. Fitz G. 230
— S. J. 2653
Boswortl, J. A. 1556
Botfield, G. 1257
Bothomley, W. J. 2555
Bott, D. A. 519
— H. F. 60, 1975
Botterill, J. L. 706
Botting, D. F. E. 1765
— G. L. 2694
— K. W. 1596
Bottomley, A. H. 632
— A. I. 465
— D. J. 1191, 1204
— F. D. 501
Botwright, C. H. 1007
Boucher, F. C. 1943, 2467
— G. 1303
— S. M. 921
— W. S. H. 312
Bouchier-Hayes, T. A. I. 1653
Boughey, J. H. 439
Boughton, D. J. 1151, 1153
Bould, *Rev.* W. 1533
Boulding, K. R. R. 338
Boulsbee, C. A. 2696
Boult, P. D. 689
Boulter, C. J. 405
— E. 2309
— H. C. 431
— H. W. 2023
— R. 326
— R. C. 2663
Boulton, A. D. 433
— D. 2040
— J. R 1547
— K. A. 1651
— P. E. 891
— R. B. L. 1763, 2737
— R. G. N. 1294
— T. B. 1671
Boumphrey, F. R. S. 689
Bound, A. H. 2021
— C. O. 703
— R. G. L. 2695
— T. H. O. 1264

Digitized by Google

Bourchier, C. S. 2563
Bourn, J. B., *Esq.* 14
Bourne of Atherstone, *The Lord* 400
Bourne, G. A. 2696
— G. A. 1904
— H. E. 2990
— M. T. J. 2142
— P. K. 2516
— R. G. H. 2508
Bourne-Taylor, G. D. 2606
Bousfield, W. G. 1578
Bouskell, J. C. T. 365
Boustead, L. W. 1949
Boutcher, C. C. 1273
Bovenizer, V. G. F., *Esq.* 52, 62
Bovey, B. C. 702
Bovill, B. C. 168, 311, 2746
— M. B. 1931
Bovington, A. R. 1341
Bowack, A. 432
Bowater, M. I. V. 822
Bowcock, D. J. 1553
Bowdell, J. 2653
Bowden, C. J. 985
— D. A. 726
— G. F. 1596
— G. N. 2474
— K. 2696
— M. 1926
— M. C. 431
— P. J. 1585
— R. B. 1763
R. G. 514
— R. N. 1660
— R. S. M. 773
— W. T. F. 1943
Bowder, G. M. 426
Bowe, A. D. 520
Bowell, J. E. M. 2653
Bowen, A. D. 1567
— A. J. 2515
— B. M. 1976
— C. G. 131
— C. R. C. 345
— C. W. 1637
— D. H. 615, 1468
— D. J. 1885
— E. C., *Esq.* 54
— E. F. 1611
— E. J. 2040
— E. M., *Esq.* 52
— G. S. 1763
— J. H. 1931
— J. M 1550, 2736
— M. J., *R. Signals* 722
— R. G. 1392
— T. J. 1231, 1242 2710
— W. G. 1979
Bower, A. B. 1194
— C. L. 246
— C. R. D. 2516
— D. A. 1183, 2796
— E. 2990
— E. G. 1191, 1222
— *Rev.* J. H. M. 1538
— J. R. I. 308
— L. 1601
— P. K. 36, 1751
— *Sir* R. 1168
— R. B. 1949
Bowers, D. B. 2694
— F. V. P. 333
— J. E. 1074
— *Rev.* J. E. 1533
— J. M. 1550
Bowery, R. T. 437
Bowes, H. C. 2642
— J. R. E. 1074, 2751
Bowes-Lyon, F. J. C. 231
Bowie, J. H. H. 1699
Bowie-Pudduck, J. L. 1765
Bowker, Q. 607
Bowlby, P. T. S. 365
— R. A. S. 373
Bowler, R. J. 501
Bowles, C. A. 436
— E. J. 2380
— L. W. 2698
— *Rev.* R. L. 1536
— R. W. 2667
— T. R. 2028
— W. G. C. 326
Bowley, R. K. L. 1550
— T. L. 1559
Bowling, H. M. 2044
Bowmaker, C. A. 2588
Bowman, B. T. 1125
— D. K. L. 692
— G. H. 2030
— J. C. 2061
— J. F. 2500
— P. J. 2630
— R. A. 328
— R. C. 1895
— R. McA. 1690
— R. W. 1652
— W., *L.F.* 1020
— W., *A.C.F.* 2551
Bown, A. W., *Esq.* 63
— H. B. O. 618
— *Rev. Canon*, J. F. O. 79, 1502
— K. 477
— P. A. 519
Bowring, J. H.S. 206, 2756
— P. T. 1431
— R. W. J. 686
Bowron, D. L. 1184
Bowser, G. C. M. 2634
— P. C. 1550
— S. W. E. G. 724
Bowsher, D. A. 1596
Bowyer, B. 2707
— G. A. 2027
— J. G. 2627
Box, A. M. 2142
— L. J. 487
Boxall, T. J. 1751, 2760
Boxall-Hunt, C. S. 432
Boxer, C. E. 773
Boxhall, P. G. 2141
Boyack, S. A. 2391
Boyall, D. C. 327
Boyce, A. C. 433
— A. H. 2574
— C. F. L. 1125
— L. D. 2522
— R. 2551
Boyd, C. M. 1553
— D. S. A. 312
— E. A. 634
— F. J. P. 1765
— G. 390
— G. K. 547
— H. 2696
— H. C. 1695
— I. 2350
— J. B., *Esq.* 53
— J. C. 1943
— M. L. 627
— N. A. 1652
— P. W. 675
— R. J. 432
— R. T. 1974
— S. J. 985
— T. 654
— *Rev.* W. 61
— *Rev.* W. J. 1538
Boyd-Carpenter, T. P. J. 822
Boyd-Heron, A. D. 634
Boyden, G. F. 1451
Boyers, B. A. 514
Boyes, G. 1125
— H. O. 2023
— K. 675
— R. H. 2029
Boylan, J. 2332
Boyland, J. N. 702, 2794
Boyle, A. H. 715
— A. P. 703
— C. A. 514
— C. B. 1660
— D. A. 39, 2500
— E. 2309
— J. D. L. 2824
— J. G. 401
— J. S. 1611
— M. A. 2309
— M. P. R. 832
— P. A. D. 956
— R. H. 1125
— W. 773
Boylen, R. 2548
Boyles, R. J. 1547
Boylett, L. H. 2019
Boyne, J. 1889
— R. 1702
Boynton, C. L. 182, 245
Boys, G. M. 2478
— J. A. 677
— J. V. 2518
— R. A. 432
— R. C. 2990
Boys-Stones, R. 2000
Boyt, H. D. E. 251
Brabbin, W. 1691
Braben, J. C., *Esq.* 54
Brace, A. L. 460
Bracewell, B. F. 1696
— R. C. 1979
Brack, J. O. 1565
Bracken, D. 971
— R. N. 1765
Brackenbury, S. W. 702
Brackenridge, J. 376
Bradbeer, J. D. R. 477
— P. 622
Bradbrook, B. H. 36, 1547
Bradbrooke, D. H. 1585
Bradbury, G. J. 2627
— M. 182
— M. E. 711
— R. 2702
— R. A. 627
Braddell, D. M. 802
— J. M. A. 196, 207, 1971
Braddon, S. E. 1942
Braden, H. R., *Esq.* 14
Brader, R. W. 702, 2794
Bradfield, R. H. 1585
— W. J. D. 1692
Bradford, A. J. 634
— C. B. 547
— D. E. 1642
— D. I. 1081
— G. R. 425
— J. D. 2515
— S. F. G. 2027
— W. J. 1774
Brading, E. W. 197
— R. H. 1567
Bradish-Ellames, S. E. M. 312
Bradley, A. J. P. 521
— B. D. 2403
— *Rev.* C. J. O. 2588
— D., *R.A.* 487
— D., *Wt. Offr.* 2694
— D. N. 761
— F. A. 1392
— F. L. 1773
— G. R. S. 2071
— H. J. 1701
— J. 1690
— J. W. 2027, 2737
— M. E. 1205
— O. I. 2403
— P. 1141
— P. E. M. 11, 32, 206
— P. J. 519
— R. 2695
— R. B. 1006
— R. C. 514
— R. E. 501
— R. S. 2030
— W. A. 2521
— W. I. R. 1784
— W. R. H. 30
Bradley-Bryan, W. B. 1966
Bradly, E. D. W. 401, 2784
Bradnack, D. C. G. 2528
Bradshaw, C. R. 1653
— G. H. 1074
— J. 1642
— J. E., *Esq.* 62
— J. R. 247
— R. G. 1482
— R. P. 1637, 2802, 2827
— S. 2653
— S. A. 2601

Digitized by Google

Bradwell, D. F. H. 677
— E. H. 1283
Brady, A. 1291, 1312
— C. 1702
— H. K. 2691
— J. L. M. 2382
— M. J. D. 912, 933
— O. P. 1557
— *Rev.* P. 79, 1502
— T. J. 2021
Braebaum, S. M. 2666
Bragg, G. A. 1773
— *Sir* L. 2851
— M. J. 1890
Braggins, D. H. 1550
Braham, J. C., du P. 1264
Braid, J. 822
— J. M. 621
— S. D. 1873
Braidwood, A. E. 738
— S. D. 1601
Brailey, D. I. 2691
— R. L. 1931
Brailsford, M. E. 2350
Brain, M. A. 627
Braisby, J. D. 424
Braithwaite, A. G. 609
— A. I. 1976
— C. 773
— C.E. 370
— C. G. 1333
— C. P. 1578
— H. 2028
— J. D. 627
— M. R. 2615, 2930
— R. 2601
— T. M. 78, 1151, 1153
Brake, J. A. 424
Bramall, E. N. W. 1472
— W. 2701
Bramble, D. N. 1765
Bramley, G. C. N. 202
— P. 2030
— W. 2029
Brammall, R. 1392
Brammer, E., *Esq.* 95
Bramwell, C. A. 614
Branch, M. F. 1394
— M. W. H. 1556
— T. C. G. 1083
Brand, A. C. N. 1483
— C. G. 698
— C. N. 439
— I. R. O. 431
Brandle, A. V. 237
Brandon, I. H. 1887
— R. W. 682
Brandreth, F. 724
— R. J. 2685
Brandwood, J. 985
— J. N. 514
Branford, W. W. 607, 2860
Brann, W. N. 464
Brannam, P. 487
Brannan, L. A. M. 2527
Branney, T. 547
Bransom, H. I. 464, 2616(2)
Branson, E., *Esq.* 53, 63
Brant, A. W. 1943
— C. 2606
Brantingham, P. 1699
Branton, I. H. 427
Branwell, P. 35, 1111, 1132
Brash, A. A. M. 519
— F. 514
— W. J. 162
Brashaw, J. R. L. 1081
Brasher, A. C. R. 677
— P. F. 1642
Brassey, *Lord* 365
— A. H. O. 341
— *Hon.* D. H. 802
— H. T. 2
— R. C. 2696
Bratley, G. A. 1975
Bratt, R. W. 2537
Brattin, T. 1550
Bratton, R. 1176
Braund, A. D. 622
— D. G. 2029
Bravery C. V. 692
Bravin, G. A. 2990
Bray, A., *W.R.A.C.* 2380
— A., *Wt. Offr.* 2691
— C. H. 1882, 2826
— D. 2601
— D. W. 1640
— H. A. A. 1111, 1113
— M. P. C. 1214
— M. R. N. 1214
— P. S. 1976
— R. J. 2561
— *Sir* R. N. H. C. 1,201, 1213
Braybon R. H. 247
Braybrook, T. D. 2035
Brayden, D. W. H. 2500
Brayley, *Miss* Y. P. 54
Brayshaw, C. R. 432
— R. M. 1892
Brazendale, D. H. 514
Brazier, J. M. 1243
— L. 2706
— M. B. J. 1946
— N. 1904
— P. H. 614
— S. 1784
Breach, C. G. 431, 2467
Breakell, J. E. J. 1603
Brealey, J. W. 737
Bream, R. D. F. 1101
— R. E. 477
Brear, M. 1652
Brearley, A. 677
Brearley-Smith, A. N. 614
Brecht, T. B. 427
Breckell, J. 1917
Brecknock, *The Countess of* 2847
Bredin, A. E. C. 2563(2)
— H. E. N. 133, 206
Breen, A. I. H. 2403
— M. M. P. J. 2350
Breese, C. F. O. 210, 2776
Bregazzi, P. K. 2518
Brehaut, K. F. 1191, 1222
Breitmeyer, A. N. 801
Bremner, R. M. 234
Bremridge, M. F. 431
— T. J. 433
Brenan, H. B., *Esq.* 52, 2846
Brench, M. D. 2181
Brenchley, P. J. 1975
— R. B. 237, 1881
Brendon-Cook, R. L. 423
Brennan, C. M. 1294
— D. H., *A.C.F.* 2551
— D. H., *Inniskillings* 1291, 1293
— D. T. M. 1660
— J. D. 514
— J. G. 519
— M. G. F. 327
— M. M. 2335
— P. 2346
— R. M. 424
— W. 2702
— W. B. F. 3, 116, 20
— W. E. 4774
Brennen, R. A. 1775
Brent, C. P. 762
Brentford, P. M. 423
Brentnall, A. J. 2627
Brereton, A. 2959
— W. H. 2557
Breslin, H. 2044
Bresnan, M. M. 2332
Bretland, P. M. 1637
Brett, A. J. A. 421
— B. L. 1763
— C. A. 689
— E. J. M. 487
— F. N. 2181
— G. E. 737
— G. I. G. 1074
— H. G. 726
— H. P. K. 2300, 2822
— J. D. T. 11, 32, 237
— J. E., *Esq.* 54
— K. 2611
— L. G. 1747
— R. T. 308
Brettell, D. C. 607
Bretten, P. M. 2352
Brewer, C. W. G. 634
— G. H. 1098
— G. P. R. 2025
— J. 2701
— J. G. 1157
— J. S. 1432
— R. M. 332
Brewin, D. S. 2518
— P. W. 1885
— W. 724
Brewis, H. E. 1540, 2800
— N. T. D. 1671
— P. R. 715
— S. D. R. W. 1392
Brewster, A. J. 2642(2)
— B. 2309
— C. H. 738
— G. L. 49, 401
— J. T. 2551
— J. W. 915
— R. L. 2601
Brian, J. A. 1966
— J. P. 709
Briant, E. R. 1642
— K. C. 130, 211, 1881
Brice, C. 1578
— G. D. 2522
Brickell, J. T. 954
Briddon, A. 1960
Briden, T. D. 2527
Bridge, C. D. 2611
— G. M. 414
— J. W., *R.A.C.* 322
— J. W., *R.E.* 632
— T. D. 1775
— V. T. 181, 332
Bridgeland, A. G. 2181
Bridgeman, *The Visct* 2932 2940(2)
— J. M. 365
— K. J. 1133
— P. O. R. 994
Bridger, A. L. 1553, 2800
— J. R. 1202
Bridges, A. 2611
— I. 2407
— J. L. 2545
— J. B. 1695
— J. M. 1696
— M. G. le G. 627
— P. J. 1873
— P. K. 1671
— T. W. 1601
Bridgewater, P. A. C. 118
Bridgman, H. 1942
— R. E. S. 1392
— V. A. 2335
Bridgstock, P. H. 34, 1550
Bridgwater, M. M. 2300
Bridgwood, W. A. 738
Bridle, E. H. J. 723
Bridson, J. F. A. 1596
Brierley, F. H. P. 2465, 2510
— G. J. 1391
— W. J., *Esq.* 53
Briers, J. B. C. 521
Briffa de St. Vincent, E. P. E. 2142
Brigden, A. F. 1747, 2847
— H. C. 2691
Brigg, T. E. 2182
Briggs, A. J. 2464, 2510
— A. P. 1701
— A. S. T. 634
— D. H. 709
— D. H. Mc K. 1441
— D. M. 2542
— E. 514
— E. R. 1647
— G. M. B. 1601
— H. J., *R. Ir. F.* 1313
— H. J., *R.A.* 439
— J. 2474, 2720
— R. M. G. 1889
— W. J. 431
Bright, D. R. L. 239
— D. S. B. 338
— F. F. J. 1917
— F. W. 632
— K. D. 2932
— T. R. 1964
Brightman, C. J., *R.A* 438
— C. J. *R. T. R.* 338
— K. T. 677
Brigstacke, D A. 2542
Brill, D. L. 2706
— P. J. 62, 419
Brimble, H. C. 2563
Brimblecombe, D. J. 1261, 1282. 2468

Digitized by Google

Brind, D. J. 425
— P. H. W. 92, 206
Brindle, A. 2522
Brindle-Wood-Williams, D. M. 1483
—Brindley, A. D. 182, 231
— J. W. 1946
— P. L. 2990
— R. 1234
— *Rev.* S. G. N. 1536
—Brinkley, C. W. 1475
— W. H. 37, 1071
Brinley, J. R. 1600
Brinsford, J. S. 715
Brint, T. A. 2666
Brinton, F. T. 1975
— R. C. J. 1392
Briody, M. 1983
Brisbourne P. J. 1098
— R. H. 521, 2466
Briscoe, C. H. 2536
— D. L. 2990
— J. W. 2644
Brister, B. G. C. 2537
Bristol, *The Lord Mayor of* 1125
—J. A. S. 2518
— N. M. V. 894
— T. A. N. 894
Bristow, A. K. M. 715
— A. P. D. 1557
— F. E. 87, 1747
— G. J. T. 2615
— S. A. 724
— S. E. 2696
— *Rev.* W. H. G. 1502
Bristowe, R. S. 1892
Britnell, B. W. 2044, 2818
Britt, G. B. 357
Brittain, A. 2627
— G. H. 1882, 2784
—M. F. 547
— P.D., *Esq.* 54
— R. W., *Esq.* 11
— W. S. E., *Esq.* 54
Britten, J. R. 2589
— R. W. T. 606, 2766
Britton, A. H. 2606
— F. J. 1975
— J. C. 2531
— P. J. 1889, 2860
— P. J. A. 1890
— R. S 1642
— T. J. 1671
Britton-Johnson, H. 1559
Brixton, C. J. 1946
Broad, P. M. 2332
— R. P. 1567
— S. G. 1157
— T. A. A. 2510
Broadbent, A. E. 2403
— A. H., *Esq.* 53
— B. 514
— C. H. 1264
— C. J. 42, 1885
— D. 2021
— D. R. 501
— E., *Esq.* 14
— E. R. 307
— F. M. 501
— P. 2660
— P. M. P. 934
— W. B. 1578
Broadberry, G. J. 2510
Broadfoot, R. T. 1960
Broadhead, J. 2352
Broadhurst, A. M. S. 812
— J. A. 2588
— J. A. D. 378
— P. 2179
Broadley, J. 2642
Broadway, M. H. 703, 2784
Brock, A. J. 2694
— C. J. 1074
— D. 1742
— F. J. 2690
— I. D. B. 634
— J. H. 1578
— M. L. P. 715
— W. A. 514
Brockbank, J. M. 320
Brockhouse, A. 2638
Brockhurst, D. A. 711
Brocklebank, R. J. 788
— M. R. 2044
Brocklehurst, A. 2616
— A. R. 1391, 2750
— J. I. 2040
— P. 2557
— P. E. 487
Brockshaw, J. T. 2552
Brocksopp, G. 1303
Brockway, C. S. 1775
Broderick, B. J. K. 423
Brodie, *Rev.* C. 1533
— E. 2030
— H. B. 2891
— J. H. 239
— R. I. 2690
— T. M. 1324
Brodley, C. 724
— C. G. B. 621
Brogan, A. J. 1122
— J. A. 1931
— S. M. 1076
— W. G. St. S. 1072, 2822
Brogden, C. 1777, 2737
Broke, G. R. S. 439
— R. S. 196, 204
Broke-Smith, A. W. 431
Bromage, T. N. 801, 2754
Bromby, E. C. 424
Bromham, D. C. 1273
— R. W. 1758
Bromhead, D. de G. 1273
— R.G.B. 228, 1140
Bromilow, H. M. 131
Bromley, C. J. 2467, 2510
— D. H. 1578
— G. A. 2624
— J. *Wt. offr.* (*Para*) 2667
— J., *Wt Offr.* (*A.P.T.C.*) 2702
— J. D. 711
Bromley-Gardner, R. 871, 883
Brook, A. R. 431
— B. 2685
— B. P. 1202
— C. L. 514
— D. M. 311
— E. 2537
— L. R. B. 1223
— M. G. 616
— P. M. R. 312, 2746
— R. 2028
— R. P. D. 994
— S. A., *Esq.* 54
— T. A. 487
Brook-Fox, R. E. 76, 401
Brooke, *Hon.* A. V. H. 426
— F. H. 1282
— G. C 754
— G. H. H. 333
— H. A. G. 27, 328
— L. A., *Esq.* 53
— M. P. 328
— N. S. 2685
— P. A. 2990
— T. C. P. 832
Brooke-Johnson, St. J. C. 1231, 1242
Brooke-Jones, D. C. 2040
Brooke Smith, A. 2352
Brooke-Webb, A. T. 432
Brookeborough of Colebrooke, *Visct.* 2926
Brooker, A. T. 762
— C. H. 1983
— D. E. 2332
— V. A. 2634
— W. D. 692
Brookes, D. W. 465
— E. 1983
— F. J. 1565
— G. K. 1647
— J. E. 1873
— J. J. A. 2695
— J. L. T. 2527
— J. P. C. M. 1644
— P. M. 1556
— R. C. 2000
Brooking, P. G. 311
Brooking Thomas, I. C. 345
Brookman, M. J. S. 2607
Brooks, A. D. B. 317
— A. J. P. 437
— C. 2352
— D. 2616
— D. M. 2332
— E. 1894
— G. C. 1904
— G. C. H. 1775
— H. R. 1567
— J. 2352
— J. E. W. 654
— L. W. 1742
— N. J. 1601
— P. C. McE. 419
— R. 2551
— R. A. 894
— R. F. 722
— R. M. G. 627
— R. W. 973
— W. E. 237
— W. H. 725
— W. T. A. 1191, 1194
Brooksbank, D. W. 812
— *Sir* E. 357
— E. N. 341
— J. D. 1777
Broom, C. J. M. 2029
— G. F. 2561
— K. J. 2075
Broome, G. 1763
Broomfield, E. J. 2701
— N. H. R. A. 330
Broomhead, R. A. 762
Brooshooft, D. E. F. 2521
Brosnan, J. P. 2029
Brothers, M. W. 915
Brotherton, D. B. S. 609
— I. D. 2611(2)
— R. A., *Cameronians* 903
— R. A., *R.A.M.C.* 1671
Brotherwood, C. G. 1942
Brough, J. 42, 245
— 2694
Broughton, A. H. G. 262
— J. M. 682
— R. 1890
— R. K. 991, 1019
Brousson, C. G. C. 1556
— D D. W. 2380
Browell, J. M. 423
— *Rev.* R. W. 1539
Browes, R. 2557
Brown, A. (229067) 465
— A. (468952) 432
— A., *R.E.* 634, 1468
— A., *R.N.F.* 994
— A., *Para.* 1394
— A., *R.A.P.C.* 2021
— A., *W.R.A.C.* 2403
— A. A. 2478
— A. C., (218911) 1894
— A. C. (451519) 1895
— A. C., *A.C.F.* 2621
— A. D. 1154
— A. E. 2165
— A. G. 1257
— A. H., *R.A.M.C.* 1699
— A. H., *Wt. Offr.* 2698
— A. K. 2382
— A. M. 635
— A. N. 1541
— A. P. 622
— A. S. 1895
— A. T. C. 1321, 1340
— A. W. 1355
— B. C. 2634
— B. E. 2179
— B. H. 629, 2778
— B. R. 426
— C. A. *R. Signals* 715
— C. A., *R.C.T.* 1470
— C. B. 621
— C. D. 2029
— C. E. 2182
— C. F. 309
— C. H., *R.A.* (*T.A.*) 520
— C. H., *A. & S.H.* 1355
— C. L. 1254
— C. L. G. 1398
— C. M. 985
— C. P. 2018
— C. P. T. 1892
— C. R. 1699
— C. S. 2552
— D., *Int. Corps.* 2165
— D., *R.A.* 501
— D., *Wt.Offr.* 2694
— D. A., *Som. L.I.* 1156
— D. A., *R.C.T.* 1547

Digitized by Google

Brown, D. A., *R.E.M.E.* 1882, 2835
— D. A., *R.A.P.C.* 1994
— D. F. 616
— D. H. 2624
— D. H. W., *ret.* 109
— D. H. W. *Gordons* 1321, 1340
— D. L. 2474
— D. R. 1702
— D. R. C. 2627
— D. S., *R.E.M.E.* 1887
— D. S., *A.C.F.* 2624
— D. T. 2346
— E. E. 654
— E. G., *R.A.* 439
— E. G., *A.C.F.* 2555
— *Rev.* E. H. 1536
— E. H. 1758, 2734
— E. M. 2407
— E. N. L. 702
— G., *R.M.P.* 1964
— G., *R.A.E.C.* 2029
— G. A., *Esq.* 54
— G. A., *R.A.C.* 345
— G. C. 914
— G. E. 2624
— G. G. W. 421
— G. L. 1692
— G. N. 1660
— H. 1692
— H. B. 2582
— H. E. 1567
— H. G. 1763
— H. J., *R.A.* 437
— H. J., *T. & A.F.A* 2921
— H. L. 2561
— H. P. 1540
— H. S. 1637
— H. V. 2702
— I. D. S. 231
— I. M. 547
— I. W. 376
— J., *R.C.T.* 1600
— J., *R.A.O.C.* 1751
— J., *Hon. Col.* 1870
— J. *Wt. Offr.* 2701
— J. A. 737
— J. A. T. 423
— J. A. W. 2177
— J. B. 654
— J. H. 2531
— J. J., *R.A.* 425
— J. J., *R.E.* 628
— J. K. A. 1887
— J. L. 2352
Brown, J. M 946
— J. P. 2040
— J. R., *R. Signals* 773
— J. R. *R.A.M.C.* 1660
— J. S. 1603
— J. T. 1578
— J. T. St. J. 1653
— K. 1214
— K. A. 2528
— K. B. 432
— K. D. 761
— K. G. 985
— K. M. 2335
— K. P. 228
— K. R. 753
— K. W., *D.W.R.* 1191, 1213
— K. W., *R.E.* 689
— L. *Queens Surreys* 911, 913, 2710
— L., *R.A.O.C.* 1765
— L. H. 1557
— L. M., *R.A.M.C.* 1702
— L. M., *W.R.A.C.* 2403
— M., *R.A.M.C.* 1642
— M., *R.A.E.C.* 2035
— M. A., *Q.A.R.A.N.C.* (*T.A.*) 2352
— M. A., *Q.A.R.A.N.C.* 2309
— M. B. M. 706
— M. C. 431
— M. E. 1083
— M. G. 686
— M. H. 1890
— M. J. 2407
— M. L. 1870
— M. S. M. 1264
— N. C. 1001
— N. G. 2927
— N. MacC. 1600
— N. S. 1488
— N. W. 1324
— O. P. 2545
— P. A. J. 1150
— P. C. 1111, 1140
— P. D. 737
— P. G. 519
— P. H., *R. Signals* 129, 702
— P. H., *Cheshire* 1234
— P. J. 1585
— P. J. N. 2040
— P. J. R. 715, 2737
— P. S. C. 1151, 1153
— R. 1133
— *Rev.* R. 1536
— R. A. A. 2510
— R. C. 629
— R. D. P. 614, 1468
— R. G. 345
— R. G. W. 427
— R. J., *S.A.S.* 1488
— R. J., *R.A.O.C.* 1765
— R. J. F. 871, 902, 2720
Brown, *Rev.* R. M. 1539
— R. M. 521
— R. N. 2644
— R. P. 426
— R. T. 433
— R. V. G 333
— S. 2600
— S. D. R. 433
— S. E. (*A.C.F.* (*Warwick*) 2634
— S. E., *A.C.F.* (*Somerset*) 2624
— S. S. 2391
— T. A., *R.A.* 426
— T. A., *R.E.M.E.* 1943
— T. D., *R.C.T.*(*T.A.*) 1601
— T.D., *R,C.T.* 1565
— T. J., *R.E.* 692
— T. J., *Int.Corps.* 2142
— T. J. de C. 994
— T. L. 2702
— T. M. E. 1273
— T. R., *C.C.F.* 2518
— T. R., *Wt. Offr.* 2698
— T. S., *R.E.* 682
— T. S., *S.W.B.* 1273
— T. S., *R.Ir.F.* 1313
— T. W. 1640
— V. C. 2663
— W. 2592
— W. A. 1699
— W. A. C. 1976
— W. C. 2582
— W. D. E. 204
— W. H. 658
— W. J. G. 1072, 2736
Browne, A. F. 715
— *Rev.* C. J. 1502
— C. J. W. 903
— D. 1303
— D. J. *R.A.* 421
— D. J., *A.C.F.* 2551
— D. J. W. 1076
—D.W. 1071
—G.B. 103
— G. J. 1765
— G. S. 419
— H. B. 2582
— H. W., *Esq.* 52
— H. W. L. 609
— J. E. D. 802
— J. P., *A.C.F.* 2522
— J. P., *ret.pay* 2823
— J. R. C. 2851
— M. A. 635
— M. E. 359
— P. D. 514
— P. S. 922
— R. H., *Esq.* 71
— R. W., *Esq.* 54
Browne-Clayton, R. B. 1473
Browne-Swinburne, J. 370
Browning, E. W. 1979
— G.R. 725
— L. M. 307
— R. D. 433
— R. P. 1565
Brownjohn, *Sir* Nevil, C.D. 2846
Brownlee, G. C. 1747
— J. T. 903
Brownless, *Rev.* B. P. 1536
Brownlie, W. S. 362
Brownlow, A. C. 547
— C. A. L. 2990
Brownridge, D. J. 1904
Brownson, D. 621
Bruce, A. 2574
— A. H. R. 1324
— A. J. 458
— A. T. 1341
— C. R. 1888
— D. 2694
— D. C. 2478
— D. G. 414
— D. P. 973, 2740
— G. W. 1341
— H. 1758
— I. A. C. 607
— I. C. 963
— I. D. 754
— I. S. 1671
— J. 106, 871, 873
— *Sir* J. 2806, 2842
— J. A. 1394
— J. J. 2621
— L. V. 1565
— *Lady* M. V. 2403
— N. S. 1763
— P. E. 715
— R. G. D. 1340
— R. M. 1341
— R. R. B. 1488
— R. W. S. 2592
— W. 894
Bruce of Sumburgh, R. 2934
Bruce-Gardyne, J. P. 2346
Bruce-Jones, W. E. 239
Bruce-Merrie, D. L. 952, 984
Bruce-Russell, I. M. 425
Bruce-Watt, N. E. 376
Bruckshaw, A. T. 2030
— J. T. 2552
Bruen, E. J. D. 1742
Bruford-Davies, E. R. 1291, 1302
Bruges, D. M. L. 616, 2754
Bruhl, M. 1819
Brumby, A. T. K. 1601
Brumham, P. H. 424
Brumhill, R. M. 773
Brummell, H. G. 1983
Brundan, W. 2931
Brunger, K. F. 2698
Brunker, J. M. R. 419
Brunner, J. E. R. 1979
Brunsden, G. A. R. 1904
Bruskill, K. R. L. 2478
Brunt, A. 1701
— J. 2691
— J. A. 116, 1647
— N. J. P. 1007
Brunton, G. M. 465
— P. J. 715
— R. H. 514
Brushwood, P. G. 2028
Bruton, T. E. 1873
Bruty, G. W. 425
Bruxner, J. 1334

Digitized by Google

Bryan, D. G. 427
— E. 891
— E. W. H. 1234
— H. 658
— J. S. 2382
— K. F. 634
— K. R. 432
— M. J. 2030
— N. H. 247
— P. G. J. 1763
— T. J. B. 1653

Bryans, *Dame* A. 2847, 2849
— P. R. 131, 2372

Bryant, D. W. 1205
— E. C. 1283
— H. 1979
— J. A. 634
— J. B. 368
— J. H. 1242
— K. 2634
— L. 1565
— M. J. 1784
— N. J. 1983
— P. A. 1976
— P. W. 1651
— R., *A.C.F.* 2588
— R., *Wt. Offr.* (*Para*) 2667
— R., *Wt. Offr.* 2701
— T. P. 1567

Bryce, D. P. 2934
— H. 2702
— I. R. 682
— J. R. M. 2019
— R. D. H. 627

Bryden, J. H. A. 1975
— N. M. I. 2407

Brydges, W. 30, 1559

Brydon, J. D. 675
— L. J. F. 29, 2474

Bryer, R. J. W. 2165

Bryett, W. W. 1699

Bryson, A. 2621
— A. C. 519
— D. J. F. 2574
— J. O. 1184
— P. J. 981
— R. C. 703
— T. H. L. 1671

Brzezicki, Z. M. 2474

Bubb, G. B. W. 1897

Buccleuch and Queensberry, *The Duke of* 2847, 2931

Buchan, I. F. W. 320
— J. 2698
— R. D. 1341

Buchanan, C. E. C. 2346
— C. F. R. 1354
— C. M. 621
— G. 1979
— J. 738
— J. C. 378
— J. K. 1966
— J. M. B. 309, 2780
— J. R. 952, 962

Buchanan, K. C. 419
— M. B. 2990
— N. W. 1355
— P. G. 1321, 1323
— P. R. 711
— T. 2391
— T. J. 994
— W., *A.C.F.* 2557
— W. *Wt. Offr.* 2685
— W. A. 1821
— W. B. S. 378

Buchanan-Dunlop, A. G. 884
— R. D. 903

Buchanan-Smith, *Rev.* R.D. 1536

Buck, A., *Esq.* 54
— H. 2691
— L. V. 1810
— P. A. 2346
— T. N. 2071, 2751

Buck-Barrett, R. 1701

Buckby, T. B. 2568

Buckee, R. E. 2029

Buckenham, D. A. 2555

Buckeridge, D. 2638
— J. 911, 933
— J. L. 75
— R. G. D. 1742

Buckhurst, *Lord* 2933

Buckingham, A. E. 1223, 2740
— C. J. 465
— D. E. H. 993
— J. R. 2142
— M. W. 1671
— M. W. H. 934

Buckland, E. H. 465
— F. K. 1644
— J. C. 2990
— K. 1214
— P. R. H. 2644
— R. J. D. E. 811

Buckle, D. H. V. 1600

Buckley, A. 1169
— A. C. 682
— A. J. F. 1943
— B. A. 2665
— C. N. 1182
— D. B. B. 1251
— D. J. 722
— D. L. 808
— F. 2627
— J. 1810
— J. A. W. 1699
— J. D. C. 423
— K. F. 2563
— M. 2030
— M. J. 2630
— P. C. 424
— R. M. 2478
— W. N. 2642

Buckmaster, B I. 2403
— J. B. 1960

Bucknall, G.C. 2929
— J. W. L. 312, 2750
— N. L. A. 368
— P. C. 994
— S. M. A. 368

Buckoke, F. G. 2698

Buckroyd, D. M. 2531

Buckthought, T. U. 1281

Buckton, R. G. 994

Budd, C. F. 1392
— D. J. 424
— F. J. 635
— H. 2589
— H. N. 2701
— J. A. J. 27, 424
— J. F. 722
— K. 1701
— M. 439, 2720
— P.M. 632

Budden, B. 2663
— D. L. 45, 1751
— J. C. 2044
— P. H. 609
— W. F. 724

Budge, R. 465
— V. A. P. 73, 211

Budgen, A. E. 1585

Budgett, *Rev.* A. T. 1538

Budhiman Limbu 1451

Budhiparsad Guring 1442

Budworth. E. F. F. 1585

Buffery, D. F. 2474

Buffrey, *Rev.* S. J. T. 1538

Buffton, E. 1702

Bufton, A. J. 1596

Bugden, G. W. 1895

Bugg, *Rev.* P. R. 1539

Buglass, K. R. 333

Bulrski, E. J. 702

Buisseret, R. J. 2546

Bulbeck, L. I. 2624

Bulcock, R. J. 2518

Bulkeley, J. E. R. 345
— T. F. R. 209

Bulkeley-Kirkham, F. J. 1966

Bull, A. A. 1977
— A. F. 426
— A. G. F. 1904
— A. K. H. 307
— C. A. 1083
— E. C. J. 1303
— E. G. 1942
— *Rev.* I. H. 1507
— J. C., *R.C.T.* 1565
— J. C., *A.C.F.* 2557
— M. 1123
— M. M. 812
— P. A. 2536
— P. C. 328
— P. D. 2035
— R. V. 2665
— T. E. 1671
— W. A. 2990
— W. F. D. 822
— W. H. B. 3

Bullard, P. H. F. 711
— W. A. 902

Bullas, B. H. 1660

Bullen, E. H. 1191, 1193
— H. L. 994
— J. F. M. 2029
— M. F. S. 315
— N. 1946

Buller, A. J. 1671

Bulleyment, J. C. 2642

Bulloch, G. 946, 2748
— R. E. T. 1600
— R. R. 2663

Bullock, C. J. D. 1431
— F. 514
— K. 1742
— K. M. 2030
— M. F. R., 29, 1111, 1114
— R. M. 1557

Bullock-Webster, R. J. S. 832

Bullocke, C. W. G. 1114

Bullot, B. R. 193

Bullough, D. A. 477
— D. M. 985
— D. P. 1647
— P. W. 1966
— S. H. 1451, 1976

Bulmer, A. M. 1483
— D. E. 1182
— J. R. 1550
— P. C. 2465, 2510

Bulow, G. H. 261

Bulpin, P. S. 1553

Buls, H. T. 1873

Bulwer-Long, T. H. E. 341
— W. H. 320

Bunbury, C. N. St. P. 1214

Bunce, C. R. C. 711
— M. B. 1763

Bunch, N. C. 915

Buncher, J. 2380

Bunclark, B. 692

Buncle, D. A. 2332

Bundy, W. H. 2035

Bunn, B. T. W. 692
— T.T. 1251

Bunney, D. 197

Bunning, K. A. 170
— P. S. C. 1699

Bunnis, J. B. 1942

Bunt, L. F. H., *Esq.* 54

Bunting, J. 247
— J. W. 2522
— R. D. 487

Bunyan, J. M. 2382
— S. A. 501

Burbidge, A. E. L. 514
— A. J. 433
— N. J., *Esq.* 53

Burbridge, I. C. 1897
— N. J. 1644

Burbury, *Hon. Sir* S. 168
— T. N. P. W. 262

Burch, B. T. 1600
— E. C. 426
— G. 419
— J. 1775
— K. 1072
— N. F. D'E. 431
— W. J. 2029

Burchell, W. J. 841

Burcher, A. C. 1960
— J. A. C. 28, 414

Burchnall, O. F. B. 365

Burden, A. E. 108, 231, 1971
— A. R. 2165
— C. F., *Esq.* 2851
— D. L. 1784
— H. 1964, 2816
— H. L. 1742
— J. L. 2615
— M. J. 662
— P. J. 419, 2776
— R. J. 773

Burdett, S. T. 2555

Burdick, P. 1112, 1114, 2750

Burditt, B. S. 181, 991, 1000

Burdon, R. 2572

Burfitt, R. A. 711

Burford, R. 658
— R. J. 1273
— S. B. 2181

Burge, A. J. S. 1653
— A. V. 632, 2792
— B. 1946
— D. A. 726
— H. L. 1441

Digitized by Google

Burge, M. H. 1321, 1340
— N. D. 2615
— P. G. 2309
Burges, R. L. T. 181, 206
urgess, A. D. 2555
— A. J. 2690
— A. R. 1133
— A. R. P 2027
— B. A. 1194
— B. J. 1557
— B. W. L. 356
— C. 2568
— C. D. 737
— C. E. A. 460
— C. J. McE. 627
— E. A. 421
— J., *R.E.M.E.* 1888
— J., *R.A.* 436
— J. B. 228
— J. F. E. 1556
— J. H. S. 912, 914
— J. L., *Hon. Col.* 956
— J. L., *C.C.F.* 2536
— J. R., *D.L.I.* 28, 1151, 1183
— J. R., *R.C.T.* 1600
— J. V. 1114
— K. 2403
— L. D. 1773
— M. C., *R.A.P.C.* 1974, 2911
— M. C., *Q.A.R.A.N.C.* 2350
— M. W. 1765
— N. R. H. 686
— P. F. 2588
— R. J. K. 2536
— R. S. 2165
— T., 2694
— T. B. 1895
— W. M. 2335
Burghall, *Rev.* K. M. 1507
Burgin, E., *Esq.* 54
— J. W. 2568
— N. R. 81, 2382
Burgum, J. 2634
Burini, E. B. 1184
Burk, E. L. 1442, 1983
Burke, A. G. 1191, 1222
— B. J. 711
— C. H. 2601
— C. R. 425
— D. P. T. 2531
— E. B. P. M. 421
— F. C. 1931
— J. B. A. 341
— J. H. L. 2607
— J. K. 1394
— J. U. H. 1391
— K. P. 715
— K. T. 1696
— M. A. R. 426
— M. D. 1264
— P. J. L. 1601
— R. 971
— W., *R.F.M.E.* 130, 1917
— W., *Wt. Offr.* 2666
Burke-Gaffney, J. E. B. T. 423
Burkey, R. W 431
Burkham, M. I. 1264
Burkin, M. F. 1889
Burkitt, R. R. 2698
Burlace, F. J., *Esq.* 14
Burland, A. E. 317
Burleigh, P. R. 30, 616
Burley, A. D. 42, 1742
— D. B. 2698
Burlison, J. J. 1431
Burls, D. R. 1887
Burlton, G. L. W. 419
Burman, J .H. 357
— M. C. 357
— R. C. 675
— W. F. 2956
Burman-Martin, P. 1313
Burn, F. H. 994
— G. H. 338
— J. M. W. 994
— L. 1701
— P. R. 1133
Burnaby-Atkins, F. J. 193, 1321, 1323, 2751
Burnand, G. F. 324
— P. W. 1475
— R. K. 425
Burnard, M. G. 1600
Burne, S. N. J. 320
— T. R. 2766
Burnell, A. 2660
Burnet, J. W. 618
Burnett, A. E. 2698
— A. J. 2706
— E. J. S. 128, 1459
— G. A. 1283
— G. P. 821
— K. M. 247, 2921
— K. R. 914
— M. J. B. 2934
— M. T. 2071
— R. 1324
— R. A. 1975
— R. F. W. 1256
— R. J. 424
— R. M. 1979
— W., *R. Signals* 762
— W., *R.C.T.* 1547, 2800
— W. C. 2630
Burney, J. 1873
— W. H. S. 2990
Burnham, *Lord* 28, 821
— G. G. 2653
— T. M. W. 2142
Burnip, J. S. 1885, 2835
— S. J. 1194
Burns, A. M. 2403
— B. S. 911, 913, 2720
— C. H. 2557
— D. D. 1547
— E. J. 1603
— F. T. 1890
— G. D. 1701
— G. F. 2621
— I. 2407
— I. M. 98, 2179
— J., *R.N.Z.A.* 193, 2851
— J., *R.C.T.* 1611
— J., *R.E.M.E.* 1942
— J., *Wt. Offr.* 2665
— J. F. 2537
— J. W. T. 1946
— L. 2568
— M. L. 2350
— P. C. 715
— P. L. 2537
— S., *R.A.O.C.* 1 3
— S., *Q.A.R.A.N.C.* 2 5
— T. 2551
— *Sir* W. A. G. 2927
— *Rev.* W. G. 1538
Burns de Bono, P. J. 596
Burnside, L. R. 2021
— R. M. 1611
— W. R. 2619
Burnstin-Wilson, L. 2665
Burr, R. G. D. M. 2044
Burrage, S. A. 1076
Burrans, P. R. 1202
Burrell, C. H. 2698
— G. K. 923
— J. 871, 902
— J. N. 189, 703
— R. C. 1885
Burrett, B. E. E. 2500
Burridge, D. I. J. 1917, 2751
— D. M. A. 711
— E. 1468, 1975
— *Rev.* J. E. 1536
— T. E. 2990
Burrill, D. M. 973
— J. E. O. 405
Burrough, D. M. C. 136, 1971
— J. C. 2525
Burroughs, D. V. S. 31, 414
— H. 317
— L. A. 2694
— M. B. 2309
— P. G. 419
— R. H. 2165
Burrowes, *Rev.* T. C. 1538
Burrows, A. 2642
— A. T. 245, 2794
— G. S. 654
— H. F. 1459
— I. R. 28, 237
— J. D. 2846
— J. R. 711
— K. J 2696
— M. 1020
— P. N. 2691
— R. H. 609
— T. R. 609
— W. A. 2352
Burry, R. H. 1773
Burson, C. R. 432
Burt, B. A. 2335
— D. E. 725
— F. S. 1979
— F. St. C. 2701
— H. A. 2804
— J. D. L. 338
— J. F. P. 168
— M. W. 2692
Burt-Andrews, R. C. 439
Burtenshaw, C. A. 2028
Burton, A. E. 2690
— A. H. 103
— A. M. 2030
— B. D. S. 914
— B. F. C. 487
— D. B. 2531
— D. T. 715
— E. F. G. 432
— F. J. 2702
— F. M. 1601
— G. R. 2690
— H. 2990
Burton, H. D. S. 1431
— H. H., *Esq.* 2851
— H. M. 2585
— J. A. 1742
— M. H. 1559
— M. P. 1895
— P. J. 1083
— R. D. 692
— R. H. 2962
— R. M. 1701
— R. S. 464, 2922
— R. S. M. 1071, 2826
— S. 1234
— T. W. 1690
Burtt, A. 722
— S. 2624
Burwell, C. 2695
Burwood, R. 547
Bury, H. 1202
— M. H. 1391
Busbridge, K. F. 2851
Busby, E. 1966
— M. J. 973
— W. R. 131
Bush, A. E., *Esq.* 81
— A. E. 1976
— D. H. 421
— E. J. 2929
— F. A. 1557
— H. A. 1541
— J. L. 521
— N. A. 654
— P. J. 1151, 1153, 2772
— R. A. 2601
— R. M. 1557
— T. G. 2572
— W. P. A. 432
Bushby, D. R. P. 1652
— M. H. 2545
Bushell, A. H. 1964
— A. R. 711, 2737
— C. F. 725
— F. A. 1541
— J. F. 1072
— P. G. 1540
Bushill, R. N. N. 1001
Busk, C. A. F. 609
— L. F. H. 621
— R. M. W. 609
Bustamante, *The Rt. Hon. Sir* A. 187
Busuttil, C. L. 596
— E. 596
Butcher, D. A. T. 725
— D. W. 1123
— F. L. 4952, 98

Digitized by Google

Butcher, J. D. 431
— J. T. 1647, 2808
Butland, A. N. 698
Butler, A. B. 333
— C. D. B. 921
— C. G. 2352
— D. G. 2660
— D. L. P. D., *Esq.* 118
— D. N. 1303
— E. 973
— E. L. 2932
— *Mr.* E. U. 173
— G. L. 2660
— G. M. 2391
— H. D. G. 239, 1472
— I. F. H. 689
— J. 2551
— J. A. 1603
— J. J. 629
— J. J. G. 1977
— J. L. 1692
— J. M., *R.A.O.C.* 1777
— J. M., *R.E.M.E.* 1885
— J. W. 2019
— K. H. 1611
— L. J. H. 2474
— M. A. 1873
— M. A. H. 203
— M. J., 15/19*H.* 327
— M. J., *R. Signals* 773
Butler, M. R. 921
— N. A. 706
— P. E. 427
— P. S. H. 1567
— R. E. 802
— R. E. C. 2466, 2510
— R. F. C. 1887, 2762
— R. G. 2606
— R. P. H. 424
— W. B. 2956
— W. G. O. 116, 234
— W. P. 629
— W. T. 1746, 2760
Butlin, M. G. 915
— P. R. 1765
Butt, A. K. 632
— C. R. 2165
— L. G. 2634
— N. D. 547
Buttenshaw, C. G. 126, 206
Butterell, S. D. 725, 2746
Butterfield, C. A. 1557
— D. L. 2407
— J. K. 1691
— R. G. 2630
Butters, C. 1784
— D. 692
Butterworth, D. H. 2528
— E. N. 2634
— J. K. 1892
Butterworth, J. P. 1261, 1263
— P. J. 1391
— V. 1777
Buttery, F. 2601
— R. P. 1611
Buttle, W. R. 2528
Button, J. D. 1873
— R. E. L. 2615
— R. I. 1653
Buttress, V. E. 2592
Buxey, J. S. S. 1870
— W. T. 2660
Buxton, F. W. 2660
— G. M. 314
— J. J. 330, 2751
— J. W. H. 802
— R. P. 465
— W. B. 2165
— W. I. 722
Byas, G. W. S. 433
Byatt, P. H. 436
Bye, P. L. 715
Byers, A. 1611
— A. I. L. 682
— M. 2403
— P. F. 2663
Byfield, S. G. 1979
Bygrave, M. J. L. 711
Byham, C. W. 1072
Byles, A. P. 1559
— R. G. 2690
Byng, A. B. 711
— *The Hon.* J. F. 1483
Byrd, C. C. 2536
Byrd, T. 1765
Byrde, W. 607
Byrn, D. M. M. 2391
— F. MacD. 211
Byrne, E. C. 725
— E. W. 628
— G. H. 437
— H., *Esq.* 54
— H. B. 1660
— J. C. H. S. 1223
— J. E. 2346
— P. J. 1392
— S. A. 1303
— T. 2653
— T. A. 709
— T. D. 1975, 2913
— T. J. 2706
Byrom, C. E. 722
— G. 726
Byron, A. 2600
Bysh, G. E. 2474
Bythell, D. H. 521
Bytheway, J. B. 2638
Bywater, J. L. 520

Digitized by Google

Cable, A. B. 359
— H. R. 1660
— T. G. 2698
Cable-Alexander, P. D. W. 308
Caccia, *The Lord* 2847
Caddick, E. 2582
— H. 1966
— M. T. 761
Caddy, D. W. 2536
— P. J. 662
Cade, R. J. 1596
Cadge, J. E. 812
— M. C. 1080
Cadieux, *The Hon.* Leo 173(2)
Cadman, J. 2615
— J. R. 677
— R. A. 2537
Cadmore, T. J. 1904
Cadogan, A. J. 371
— H. M. E. 1264
— J. D. C. 2653
— O. R. 1264
Cadoux-Hudson, D. P. 614
Cadwallader. P. J. 1931
Caffyn, *Sir* E. R. 2921, 2933
Cahill, A. J. L. 2165, 2467
— J. 1699
— K. J. 954
— M. M. 465
Cahn, C. M., *Esq.* 71
Caiger, J. J. 1251, 2796
— M. J. C. 1611
— W. E. 709
Call, H. H. 1747
Cain, A. B. 2380
— D. M. 1747
— K. G. 952, 954
— R. H. 2962
— S. P. 1001
Caines, C. J. 980
— H. M. 615
Cainey, A. 1141
Caird, A. W. 677
— G. R. 1964
Cairncross, D. J. 1202
Cairnes, D. A. 477
Cairns, A. I. 2382
— E. J. 2589
— G. T. 622
— J. 1870
— J. C. 1765
— J. G. T. 1931
— J. W. J. 2061
— M. W. McD. 49, 1072, 1100
— W. M. 1946
Calcraft, S. J. 2606
Calcutt, D. 2691
— L. G. 632
Caldbeck-Meenan, J. 1699
Caldecott, G. H. 320
Calder, A. J. K. 1074
— A. S. 618
— E. B. 433
— G. T. 2474
— H. M. 711
— I. M. 1701
— K. D. 2061
— M. 2701
— W. E. E. B. 2615
— W. J. 1071
Calderwood, R. J. A. 1890
— T. E. 519
Caldicott, J. S. B. 487
Caldwell, *Rev.* D. D. 1533
— E. C. 1895
— F. G. 606, 2768
— T. 2960
Cale, T. J. 1001
Caley, *Rev.* C. J. 1539
— L. 1917
— R. D. L. 1964
— W. J. C. 2531
Callaby, R. 1214
Calladene, B. C. 1763
Callaghan, B. A. H. 1154
— C. 677
— D. W. 1391, 2722
— H. J. 1702
— M. B. 1191, 1222, 2750
— P. J. 1652
— R. M. 1450
Callan, M. 78, 1751
Callanan, C. J. 2022
Callander, *Sir* Colin B. 2823
— M. L. 2346
Calleja, J. 629
— M. E. 596
Callingham, J. H. 1810
— J. R. 1149
Callow, C. G. 1660
— R. J. 654
— W. S. 2642
Callum, D. M 1652
Callwood, R. F. S. 1647
Calton, R. M. N. 2576
Calveley, C. E. 737
Calver, J. R. O. 433
— P. 356
— P. E. 912, 933, 2736
— V. C., *Esq.* 52
Calvert, F. A. 994
— G. P. G. 1751
— J. S. 994
— M. A. M. 621, 1468
Calvert-Fisher, D. 2990
Cambell, M. 2572
Cambridge, H. W. G. 2542
— P. 1020
Came, K. C. 1391
Camell, M. C. 401, 2754
Cameron, A. 2990
— A. J. 2630
— A. M. 871, 893
— A. W. H. 421
— B. 618
Cameron, C. A. 1334
— D. 2624
— D. C. 2, 41, 209
— D. C., *North Staffords* 1255
— D. C. *Can. Mil. Forces* 2891
— D. E. 871, 884
— D. E. N. 871, 902
— D. E. R. 614
— E. D. 1324
— E. F. 315
— E. J. F. 357
— G. A. J. 915
— G. I. 1692
— G. R. 2548
— H. P. L. 113. 871, 883
— I. 1964
— I. D. 1321, 1332
— I. G. C. 1774
— I. S. 1332 2722
— J. 2925
— J. A. 1565
— J. A. C. 2382
— J. A. D. 675
— J. B. 1601
— J. D., *Wt. Offr.* 2702
— J. D., *R.A.M.C.(T.A.)* 1702
— J. J. 1611
— J. N. H. 2021
— J. P. 1332
— K. S. 1890
— L. 1644
— M. A. 2582
— N. 874
— N. E. A. G. 822
— N. W. 1394
— P. 891
— *Rev.* P. S. G. 1536
— R. K. 1332
— R. M. 2402
— R. N. 432
— T. F. 1578
— T. S. 2474
— W. K. 370
Cameron-Hayes, J. 421
Cameron of Lochiel, D. H. 1334, 2927
Camfield, A. A. 1758, 2760
Camies, C. J. 437
Camilleri, A. A. 596
— E. C. 426
— G. G. 596
— P. F. J. 596
— R. J. 596
Camm, P. R. 1652
Cammidge, P. W. 1977
Camp, B. E. 421
— E. G. 2653
— P. A. 607
Campagnac, R. G. A. 2474
Campbell, A., *Cameronians* 871, 902
— A., *A.C.F.* 2616
— A. B. MacN. 311
— A. F., *R. Anglian* 1071
— A. F., *R.E.* 616
— A. G. 1324
— A. G. J. 2990
— A. J., *C.C.F.* 2521
— A. J. *Camerons* 1334
— A. M. 1892
— A. L. 1483
— A. P. 1600
— B. M. 2551
Campbell, C. 2029
— *H.E., Sir.* C. C. 187
— C. C. G. 2407
— C. G. 1596
— C. J. K. 1324
— C. M. 616
— C. McC. 1640
— C. P. 609
— C. T. H. 1960
— D. A. 1559
— D. B. 677
— D. D. 423
— D. M. 437
— D. W. 2019
— E. A. D. 1332
— E. E. 2552
— E. I. 2568
— G. 2574
— G. A. 2990
— G. B. 884
— G. G. 03, 2370
— G. M. 2611
— G. B. L. 622
— H. D. 2766
— *Sir* H. M. 1971
— I. 1333
— I. C. 247
— I. E. F. 1157
— I. M., *A.C.F.* 2621
— I. M., *Esq.* 54
— J., *R.A.M.C* 1662
— J., *R.E.* 607
— J., *R.A.O.C.* 42, 1758
— J., *A.C.F.* 2621
— J., *R.A.P.C.* 2021
— J. A., *L.F.* 1020
— J. A., *A. & S.H.* 1355
— J. A., *R.E.M.E.* 1892
— J. C. 709
— J. C. F. 1324
— J. F., *A.A.C.* 1490
— J. F., *R.A.(T.A.)* 487
— J. M., *R.E.* 677
— J. M., *R.A.* 519
— J. M., *Wt. Off.* 2702
— J. R. 2551
— J. S. 514
— L. M. 1355, 2962
— M. 1890
— M. A. 662
— M. E. 2350
— M. G. 2391
— M. J. A. 78, 606
— M. S. 627
— N. 2582
— N. D. 2855
— N. R. ff. 431
— P. M. 433
— R., *R.E.M.E.* (*T.A.*) 1943
— R., *R.N.F* 994
— R. A. 271
— R. C. 1671
— R. G. 1603
— R. J. R. 1322, 1332
— R. M., *Q.O. Hldrs.* 1321, 1331
— R. M., *A. & S.H.* 1321, 1354

Digitized by Google

Campbell, T. C. 193
— W. 2702
— W. A. 1603
— W. B. 1341
— W. H. 439
— W. J. 97, 1742
— W. T. 42, 206, 871, 873
Campbell of Airds Bay M. McN. 822
Campbell-Collins, A. I. 1557
Campbell-Ellen, B. 627
Campbell-Fraser, P. A. 370
Campbell-Lamberton, R. D. 1214
Campbell-Lamerton, M. J. 1214
Campbell-Morrison, D. 2474, 2750
Campbell-Preston, R.M.T.C. 376
Campbell-Robson, R. L. 1557
Campbell-Stievenard, D.L. 1897
Campbell of Strachur, K. T. 2990
Campey, B. 2666
— J. D. 1202
Campion, L. H. 2382
— P. M. 2403
Campkin, H. 436
Campling, N. H. 1006
Camps, *Prof.* F. E. 2804
Candler, C. M. T. 2335
— N. J. P. 362
Candreth, K. P. 186
Cane, G. McM. T. 2630
Caney, S. S. 2020
Canham, B. A. 709
— T. K. G. 2511
— T. P. 726
Canipel, G. A. 2588
Cann, D. R. 1553
— F. J. 1114
— F. L. 1114
— H. E. W. 103, 1784
— R. K. 2576
Cannell, H. 487
— M. F. 1637, 2772
Caniff, E. B. 1660
Canning, G. W. 2611
— H. D. 1141
— J. 2030
— K. R. 725
— M. G. 330
— R. 427
— T. J. 2551
Cannon, D. N. 315
— M. G. 1895
— T. J. 2551
— V. C. 437
Cannons, R. M. 1765
Cansfield, P. 1133
Cansick, E. 2403
Cant, G. O. 1897
Canter, C. E. G. 2552
Canterbury, D. E. 431
Cantillon, E. J. M. 1660
Cantlay, D. A. 1283
Cantley, J. H. B. 654
— A. T. 1663
Cantliffe, F. 2557
Canton, J. L. 1696
Cantor, J. V. 1758
Cantrell, A. H. 698
— F. 1777
Capadose, J. I. G. 609
Cape, R. S. 1892
— T. F. 172
Capel, E. L. T. 1111, 1124
Capell, R. 2561
Capewell, J. A. 761
Caplan, M. J. 2663
Caplin, C. H. 437
— H. W. E. 630
Capon, D. W. 2663
Capper, M. 2555
Capper-Jackson, M. P. 321
Capperauld, I. 1642
Cappleman, F. R. 2698
Capps, E. R. 2181
— R. J. 1081
Capstick, G. P. 501
Carby-Hall, J. R. A. 520
Card, E. W. 1559
Carden, A. R. P. 317
— D. S. 75, 234
— G. S. P. 376
— W. T. 1977
Cardew, M. P. 1637
Cardin, *The Hon.* L. 173(2)
Cardle, D. 36, 1547
Cardownie, J. 2574
Cardozo, B. N. 309
— D. N. 951, 972
Cardwell, C. O. 1303
Cardy, B. D. 2029
— D. J. 761
— L. A. 228
— R. S. 2665
Care, H. W. 1894
Careless, R. W. 1083
— W. P. 1176
Carew, F. G. 2557
Carew-Jones, J. 2531
Carew Pole, *Sir* J. G. 1157, 2924
Carey, B. D. 1983
— C. J. 1556
— H. L. 247
— J. de B. 321, 2780
— J. R. 332
— M. H. 1892
— O. M. A. 1154
— S. P. 341
— W. R. S. 1974
Carey-Yard, P. A. J. 1748
Cargin, J. M. V. MacI. 1294
Cariss, D. L. 682
— R. L. 1001
Carkeek, A. C. 606
Carleton-Smith, M. E. 1473
— M. V. 832
Carley-Pocock, R. S. 36, 1541
Carlier, A. N. 621
Carlile, P. R. W. 1810
Carlill, P. D. R. 424
Carline, M. 2403
— N. E. 675
Carling, A. H. 711
— D. J. 1283
— M. G. 1964
Carlisle, D. M. 1942
— E. P. 362
Carlson, J. J. 328
Carlston, B. A. 946
Carlton, G. S. 2478
Carlyle, P. T. 1611
Carlyon, L. 1657
Carman, A. N. 2694
— J. D. 2035
Carmell, R. A. 2764
Carmichael, C. H. 1020
— H. R. 1742
— I. MacC. 1637
— J., *ret.* 2956
— J. C. G 1652
— K. J. 952, 954, 2710
— N. R. 737
— P. 2335
— P. O. 2931
— R. 632
Carmody, C. M. H. 2589
Carne, J. P. 2962
— W. D. 341
Carnegie, R. M. 315
— W. T. 903
Carnegie-Brown, M. M. 822
— R. B. 1567
Carnegy-Arbuthnot, D. 1324
Carnell, D. J. 725
— P. A. 2382
— R. 2685
Carnie, D. B. 709
Carolan, P. M. 1559
Carpenter, B. C. 711
— D. 2666
— D. G., *R.A.O-C.* 1751
— D. G., *S.A.S.* 1488
— D. J. 1888
— D. O. 1763
— G. 2537
— G. F., *Esq.* 52
— G. P. T. 1431
— K. E. 1976
— L. J. 2696
— M. J. 2663
— P. R. 2533
— R. F. 1895
— R. L. 1966
— T. D. 2350
— V. H. J. 182, 239
— V. L. 424
Carpenter-Garnier, L. G. 43, 211
Carr, A. S. A. 1541
— B. D. 425
— C. D. 1547
— E. L. K. A. 414, 2754
— G. 1020
— J. 311
— M. P. 1151, 1175
— P. 709
— P. B. J. 1975
— R. J. 622
— R. M. 234
— R. S. R. 1450
— R. W. F. 1567
— S. J. S. 439
— S. T. 1979
— W. D. 2634
— W. H. 1895
Carr-Ellison, R. H. 370
Carr Hill, J. D. 1585
Carr-Smith, R. M. 722
— S. R. 715
Carracher, D. J. 1660
— J. 761
Carrel, E. F. 711
Carrick, D. A. 1578
— N. W. 1431
— T. W. 239
— W. R. 1917
Carrier, S. W. 1964
Carrington, C. E.G. 1553
— E. V. 1234
— J. 2619
— M. R. 663
— R. 632
— S. 1191, 1194
— W. D. 598
Cariss, P. L. 1488
Carroll, B. J. 2019
— C. S. F. 1450
— D. R. 184, 234
— H. M. 2300, 2822
— J., *R.E.* 615
— J., *R.A.E.C.* 2030
J., *ret.* 2956
— J. E. 703
— J. F. 2832
— K. 1394
— R. B. 709
— W. 2690
Carruana, C. N. 1660
Carruth, J. F. V. 128, 1321, 1331
Carruthers, *Rev.*, A. C. 1507
— A. L. 628
— C. J. 1943
— D. F. 1774
— D. H. 2019
— G. H. 2525
— I. N. 722
— J. A. S. 1202
— J. C. 2021
— J. L. 1431
— J. Mc.I 892
— P. McC. 501
— R. M. 1758
— T. 2561
Carryer, D. S. 1255
Carslaw, F. W. L. 2533
Carson, A. A. G. 1699
— D. 2707
— D.A.T. 2466, 2508
— D. J. L. 1695
— E. 963
— F. D. 1321, 1332
— H. H. 892
— J., *R.E.* 677
— J., *R.A.M.C.* 1640
— K. A. 95
— M. A. 1303
— M. J. 1966
— M. K. 722
— R. J. M. 1302
Carswell, A. 108, 2380
— A. B. 1702
— I. M. 1890
— J. J. R. 1917
— V. M. B. 1895
Carte, B. A. 922
Carter, A. C. 1154

Digitized by Google

Carter, A. C. S. 2531
— *Prof.* A. D. S. 2770
— A. E. R., 726
— A. E., *D.E.R.R.* 1112, 1141
— A. E., *D.W.R.* 1214
— A. E. S. 439
— A. F. *R. Signals* 715
— A. F. *Wt. Offr.* 2696
— A. J., *R.A.* 439
— A. J., *R.E.* 682
— A. W. 42, 1751
— B. H. 1873
— C. J. T. 1007
— C. L. 1600
— C. T. 2141, 2776
— D. A. E. 405, 2827
— D. C. 934
— D. H. J. 1567
— D. M., *R.A.M.C.* 1695
— D. M., *A.P.T.C.* 2177
— D. R. C. 1072
— D. S. 1547
— E., *Q.A.R.A.N.C.* 2300
— E., *W.R.A.C.* 2403
— E. C. D. 432
— E. D. 2627
— F. G. 1601
— F. W. B. 614
— G. *R. Signals* 761
— G. 2990
— G. B. M. 1020
— G. E. 1283
— G. G., *R.E.* 614
— G. G., *R.A.* 519
— G. R. W. 1473
— G. S. 419
— H. B. 682
— J. 2518
— J. B. 2179
— J. C. 49, 424
— J. D. 1169
— J. G. 963
— J. L. 2851
— J. W. 1642
— J. W. E. 1904
— K. 2667
— K. J. 911, 945
— M. J. G. 1784
— M. P. D. 514
— M. S. 615
— N. T. N. 1765
— P. E. G. 675
— P. R. 1490
— P. S. 1642, 2710
— R. A. 692
— R. J., *R.E.* 1553
— R. J., *A.C.F.* 2563
— R. J. V. 1894
— S. D. 487
— S. J., *Mx.* 946
— S. J., *A.C.F.* 2624
— S. W. E. 42, 1541
— V. 616
— W. A. G. 634

Carthew, P. M. B. 1322, 1324
Cartmel, D. E. 131, 1191, 1204
— P. W. 423
Cartner, T. 689
Cartwright, C., (362490) 737
— C. (442792) 773
— C., *Worc. R.* 1242
— D. A. J. 425
— F. E. 1897
— F. J. 1897
— G. 2959
— H. de C. 1214
— H. H. L. 1231, 1250
— I. G. S. 884
— I. R. 1020
— J. 2023
— J. M. F. 2774
— J. R. 1611
— K. H. 2557
— M. J. 722
— M. R. F. 686
— P. A. 1870
— R. *R.A.(T.A.)* 477
— R., *R.A.O.C.* 1777
— R. V. 118
— T. 2464, 2508
Caruana, A. B. 432, 520
Carus, F. X. S. 1547
Caruth, M. J. 309
Carver, D. J. T. 2531
— L. A. 357
— M. B. 1557
— M. O. A. H. 338
— P. H. 1653
— R. M. P. 30, 204, 1881
— R. O. H. 211, 2901
Carvin, S. C. 1585
Cary, C. D. 1763
— S. C. 1392
Cary-Elwes, O. A. J. 31, 1071
Casbon, R. J. 2606
Case, A. V. 1470, 1557
— C. E. 1747
— D. J. 722
— H. K. 1565
— H. S. R. 1076
Casey, *H.E. Lord* 162
— B. D. 1122
— J. D. 1291, 1312
— M. P. 2165
Cash, A. J. 2667
— D. A. 1888, 2736
— D. R. 2528
— G. N. 1696
Caskey, W. S. 1974
Casling, M. G. 1601
Casperd, I. L. 1557
Cass, E. G., *Esq.* 14
Cassar, A. M. 431
Cassar Reynaud, A. J. 596
Cassar-Torreggiani, P. S. 596
Cassedy, P. F. 2352
Cassell, C. 2685
Cassells, J. W. 2592

Cassels, *Sir* A. James H. 5, 7, 27, 201, 1960
— H. G. 29, 307
— R. J. K. 1332
Cassidi, F. P. 1692
Cassidy, H. P. D. 1660
— J. 1784
— J. D. 1979
— *Rev.* P. J. 1536
Cassie, C. S. 315
Casstles. D. S. 514
— J. W. 487
Castledine, B. A. 2382
Castell, E. W. *Esq.* 62
— K. S. 1567
Castelli, *Rev.* J. A. 1539
— R. W. 2698
Castle, A. G. 1671
— D. 1747, 2810
— E. E. 2653
— E. R. 725
— J. A., *Foresters* 1231, 1256
— J. A., *R.E.* 621
Castle-Smith, P. M. 607, 2826
— R. 711
Castles, J. T. 596
Castleton, R. W. 2521
Castley, J. A. 1974
Caswill, H. W. J. 2624(2)
Catala, H. F. W. 2606
Catchpole, A. K. 1072
— P. F. 1081
— S. F. 193
Cater, J. 439
Cates, R. P. 1141
Cathcart, *The Earl* 230
— D. 1777
— J. D. 769
— W. G. A. 706
Catherall, E. M. 2391
Catherwood, R. McC. 677, 2469
— S. J. A. 2702
Cathie, E. N. 373
— I. S. 1550
Cathmoir, R. S. 726
— R. S. F. 725
Catlin, J. J. 628
Catling, R. R. 1565
Cato-Symonds, J. 2380
Caton, D. O. 614, 2736
— P. A. 2531
Cator, H. 2956
— Catt, A. H. 2990
—C. R. 514
— R. L. 1765
Cattanach, H. 2309
Cattaway, A. R. 432
Catterall, F. N. 465
— R. B. 2533
Cattermole, G. M. 973
Cattermull, D.G. 706

Catto, D. J., *R.A.O.C.* 42, 1747
— D. J., *R.A.M.C.* 1647
Catton, A. T. 94, 1894
Cattrall, A. M. 2403
Cattrall, E. R. 1600
Catty, R. H. C. 1690
Cauchi, G. E. 596
Cauchi Inglott, F. F. 596
Caudle, M. E. 1578
Caufield, A. 2546
Caughey, J. 487
Caulcutt, T. A. J. 2548
Cauldwell, V. W. 2701
Caulfeild, T. St. G. 241
Caunt, A. L. 2588
Caunter, J. R. L. 37, 332
Causley, S. J. 190, 231, 1971
Cavadini, A. R. 2407
Cavanagh, C. S. 1601
— H. D. 2391
— M. de V. 1810
— M. K. 36, 2382
Cave, *Rev.* A. R. 1539
— B. L. 614
— G. J. 2035
— G. P. H. 1234
— H. F. C. 2619
— J. E. D. 1202
— J. O. 1291, 1302
— S. F. 1473
— T. A. 2141
Cave-Browne-Cave, B. W. *Esq.* 2833
Cave-Browne, J. R. 210
Cavell, N. J. 423
Cavenagh, R. Q. 2521
Cavendish, P. B. 326
Caverhill, J. C. 874
Cavey, V. W. 2309
Cawkwell, A. R. 1940
Cawley, D. P. 2563
— M. I. D. 1690
Cawood, W. *Sir* 2851
Cawse, M. G. 426
Cawston, S. A. R. 128, 419
Cawthorn, K. E. 2352
Cawthorne, J. N. 675
Cawton, P. 54
Caygill, M. S. 1888, 2762
Cayne, D. C. 1810
Cazaly, N. 2702
Cazenove, H. de L. 689
Cecil-Wright, J. P. 2933
— R. P. 460
Ceeney, B. S. 2574
Cemm, R. A. 711
Cêtre, F. O. 951, 972
Chabrel, C. M. 1653
Chadburn, A. B. P. 2533
Chadd, G. V. N. 2627 (2)
Chaddock, D. H. *Esq.* 48
— P. E. A. 715
Chadwick, A. B. 1810
— A. J. 1547
— C. D. 1882
— D. J. 519, 2468
— G. 2029
— H. 1169
— J. M. 357
— O. 2335
— R. D. 1603
— T. M. 2080
— T. R. 265
— W. 2702
Chadwick-Hindley, F. G. 1264

Digitized by Google

Chafer, G. W. 2955
Challai Rona 1442
Chalcraft, S. F. 2382
Chaldecott, N. M. 128, 424
Chalk, S F. 2531
Chalkley, P. 1758
Chalker, J. 2990
Challen, A. B. 547
— C. P. K. 1431
— D. R. 622
— J. B. 2933
Challenger, J. H. 1692
Challinor, R. 2035
— T. 1870
Challis, K. M. 2385
Chalmers, A. S. 501
— D. 2694
— I. L., *A.C.F.* 2576
— I. L., *R.A.* 547
— M. 2350
— S. A. M. 627
— W. J., *Esq.* 2896
— W. J., *A.C.F.* 2621
Chalton-Jones, D. 455
Chamarsing Gurung, 1432
Chamberlain, A. 42, 2179
— A. J. 2615
— D. W. A. 686
— F. F. 307
— G. R. H. 312
— H. 1777
— J. 2029
— M. 2309
— M. A. 1071
— N. G. 1603
— R. C. 431
— W. H. 628
Chamberlin, N. P. H. R. 324
— P. G. 1475
Chambers, A. C. 2468, 2510
— B. 762, 2469
— C. H. 1176
— C. J. 547
— C. R. 2990
— D. G. 629
— G. M. J. 1291, 1312
— H. J. 1975
— H. W. 1696
— J. H. 2607
— K. F. J. 2018
— M. J. 2607
— P. A. 2407
— P. M. 1151, 1175
— R. B. 2346
— S. C. 185, 207
— T. G. 702
— T. H. 521
— T. R. H. 934
— W. R. 136, 1071
Champasing Charti 1442
Champion, C. G. 921
— C. L., *Esq.* 36
— E. 1777
— N. J. 2142
Champion de Crespigny, H. P. 327, 2780
Chance, N. J. L. 1475
Chancellor, N. H. M. 106, 802
— R. C. B. 1322, 1340
Chandler, A. J. 2346
— A. S. 2627
— B. C. 1747
— C. R. 1133, 2736
— D. E. 2606
— D. P. 94, 2380
— E. F. H. 654
— F. A. F. 2382
— G. P. 2510
— J. 1291, 1293
Chandler, J. L. 598
— J. W. F. 1251
— L. M. 1112, 1132
— M. E. G. 711, 2722
— R. D. 2667
— R. E. 401, 2766
— S. A. 1076
— T. 2616
— W. W. 1701
Chandrabahadur Gurung (466192) 1468
— Gurung (471456) 1432
— Limbu 1460
— Rai 1459
— Rai (480949) 1470
— Rana 1469
Chand Singh, K. 2892
— Thapa (6 *G.R.*) 1442
Chandraparsad Dewan 1460
— Rana 1469
Chand Singh, K. 2892
Chane Rana 1469
Channell, D. C. 1603
Channer, R. H. de R. 884
— P. N. de R. 884
Channing, M. D. 1441
Channing-Williams, N. 1243
Channon, A. F. J. 1392
— B. L. J. 1702
— R. T. 2468, 2510
Chant, D. E. A. 2606
Chanter, J. B. 401, 2784
Chantler, C. F. 1917
Chaplin, A. E. 436
— D. F. 501
— E. 2990
— S. 2666
Chapman, A. 2515
— B. A. E. 1644
— B. W. W. 2474
— C. L. 1488
— D., *Glosters* 1125
— D.D. 1671
— *Rev.* D. 1583
— D. J., *Esq.* 52
— D. J. W. 1810
— E. T. 2962
— G. 2663
— G. D. 1763
— G. J. 2561
— G. L., *Esq.* 71
— G. S. 1873
— H. McD. 702
— I. 1392
— J., *R.A.C.* 30, 333
— J., *S.A.S.* 1488
— J. A., *R.A.P.C.* 185, 1974
— J. A., *R. Signals* 762
— J. A., *A.C.F.* 2585
— J. R. 1205
— J. W. A. 627
— K. T. 1784
— L. A. 1894
— M. R. J. 2616
— P. F. 1072, 2710
Chapman, R., *A.C.F.* 2576
— R. *C.C.F* 2542
— R. De C. 2531
— R. H. B. 2528
— R. J. 2695
— R. M. 464
— S. G. 1775
— S. H. 87, 991, 1006
— S. R. 332
— T. J. 1775
— V. W. J. 757
— W. F. 1966
— W. H. 1742
— W. L. 2601
Chappel, D. M. 345
— L. A. 2407
— W. A. B. 609
Chappell, A. J. B. 1751
— D. V. F. 326
— H. D. V. 93, 703
— J. E. 1565
— P. T. 1889
— R. H. 31, 912, 933
Chapple, B. S. 1611
— J. L. 1431
— P. H. 2706
Chapples, G. H. 1482
Chard, W. W. M. 991, 1006
Charkham, H. I. 81, 1541
Charles, A. F. 1567
— A. H., *Col.* (*A.E.R.*) 1671
— A H., *W.R.A.C.* 2403
— D. A. L. 36, 706
— D. R. 1888
— M. R. 1076
— N. H. 616
Charlesby, *Prof.* A. 2770
Charles-Jones, D. E. T. 1547
Charlesworth, A. D 621
— D. 1690
— J. A. 1168
— J. B. 1168
— J. C. 761
— J. R. 1202
— R. 2666
— W. F. 1214
Charley, W. R. H. 1291, 1302, 2469(2)
Charlton, A. 43, 1567
— A. C. 1702
— C. W. 627
— E. A. 2624
— H. W. V. 1699
— M. M. G. 520
— R. B. 370
— T., *R.A.D C.* 2040
— T. *Cameronians* 2707
— W. McK. 1332
Charlwood, M. Y. 2382
Charman, C. W. 2630
Charnley, P. S. 985
Charrington, G. A. 320
— H. V. S. 2990
Charsley, B. I. 994
Charter, M. 271
Charteris, J. A. 874
— J. D. A. 606
— *The Hon., Sir* Martin M. C. W. 3
Charteris-Black, M. H. 30, 1547
Charters, J. S. 1600
Chartres, G. A. 1810
— J. A. 368
Chase, A. W. 371
— *Rev.* F. T. 1539
— J. C. 1742
— P. D. E. 711, 2737
Chaskin, N. F. 2165
Chaston, A. J. 1281, 2929
Chater, A. G. 320
— J. F. 2663
— J. K. 618
— R. K. 332
Chatfield, R. C. 2685
Chatham, G. I. 1960, 2816
Chatt, J. 2696
Chatta Singh 2955
Chatterton, J. E. R. 2391
Chatting, T. W. 1080
Chattock, B. N. 1974
Chaudhuri, J. N. 186
Chaundler, D. R. 1392
Chaundy, K. W 97, 1971
Chavasse, H. K. P. 102, 1313
Chave, G. J. 616
Chaytor, J. P. 117, 2027
Cheadle, A. T. 2638
— *Rev.* R. 1533
Cheah, P. B. 635
Cheal, A. S. 715
— E. F. 1702
Cheall, *Rev.* H. F. K. 1539
Cheater, W. E. 658
Checkley, A. K. 520
Cheek, J. 2572
Cheesman, W. H. 464
— P. V. 946
Cheeseman, J. T. 2660
— J. T. S. 1690
Cheesmore, P. D. 1784
Cheesewright, J. F., *Esq.* 53, 196
— J. F., *R.Signals* 116, 703
— G. D. 2627
Cheffins, R. A. J. 2019
Chegwidden, G. 689
Cheley, B. D. 1904
Chell, K. B. 1601
— R. A. 753
Chenery, S. G. 1977
Chenevix-Trench, C. P. 2533
Chenneour, K. 1888
Cherrier, A. G. 173
Cherrill, A. H. 1975
Chesher, N. L. 341
— R. M. 2651
Cheshire, A. J. E. 723 2737
— C. C. C. 338
Chesmore, J. G. 658
Chesney, D. 1660
Chesshyre, W. J. 627
Chester, F. W. 991, 993, 2736
— R. M. 345
Chesterfield, D. N. 1122
— J. D. 338
— R. A. 1671
Chesterton, M. S. 832
Chestney, C. H. 1651
Chettle, A. G. 1450
— C. 1111, 1113
Chetwode, *The Lord* 262
— J. S. K. 356
Chetwynd, D. J. 724
— M. G. 1895
Chetwynd-Stapylton, R. G. H. 1154
Chetwynd-Talbot, M. P. 812
Chevis, C. H. J. 1647
— W. S. C. 1473
Chew, G W. 425
— W. G. N., *Esq.* 11

Digitized by Google

Cheyne, A. W. 991, 1000, 1033
— W. W. 239
Chhabilal Limbu 1451
— Thapa 1442
Chhume Tamang 1460
Chichester, G. B. 520
Chick, D. I. 2706
Chicken, J. E. 956
Chidgey, C. G. 1747
Chiene, J. 370
Chignell, M. G. P. 1133
Chilcott, J. W. V. 547
— M. J. 1763
— T. M. 1894
Child, A. M. 427
— C. R. 2642
— J. W. M. 1946
— P. G. C. 1490
— P. J. S. 1074, 2737
Childs, D. 1184
— E. J. 2035
— E. R. 2563
— E. W. 1773
— G. E. 608
— J. 2698
— P. D. R. 421
— P. F. 519
— T. D. 753
— W. 1870
Chilman, H. C. S. 1747
Chilton, J. 1565
— J. R. 312
Chilvers, C. F. 634
— P. 725
Chinbahadur Gurung 1432
Ching, R. 1553
Chinn, D. R. 1550
— J. A. 1547
Chipchase, R. 677
Chipp, R. N. 1747
Chirnside, G. M. 234
Chisholm, A. A. 1596
— A. R. R. 113, 884
— G. R. 2653
— J. A. N. M. 1176
— J. G. 1611
— N. McK. 1897
— P. N. 1231, 1256
— R. M. 1556
— T. C. 1671
Chisholme, W. O. 2019
Chislett, B. 686
— P. 1758
Chismon, J. K. 2702
Chissim, S. G. 338
Chiswell, J. A. 2403
— P. I. 1391
Chitrabahadur, Gurung
— (485029) 1432
— Rana (466194) 1468
Chittock, J. W. 2179, 2820
Chitty, A. J. 2407
— G. J. 709
— P. O. M. 614
Chivers, E. W. 2826
— F. V. 2644
— P. L. 1894
— R. N. 1870
Choat, A. H. 433
Cholerton, D. T. 615
Chool, L. F. 1567
Choppin, J. L. 2611
Choudhury, R. D. 1699
Chown, A. F. 2141
— E. M. 2403
— J. W. 2027
— R. H. 1889
Christian, E. L. 933
— J. 1394
— H. 2955
— K. A. 738
— W. A. 1917
Christie, A. 2551
— A. P. 2382
— D. M. 378
— D. O. 903, 2740
— I. A. 894
— I. M. 237
— J. 1773
— J. A. 2958
— J. S. 762
— J. W. 2621
— R. J. 621
— T. J. C. 682
Christie-Miller, J. A. 2924
Christison, *Sir* A. F. Philip 2824
Christmas, A. 75, 911, 933
Christopher, C. 1394
Christopherson, F. 1810
Christy, J. S. 2627
— N. 130, 2380
Chrystall, E. H. 1882, 2825
Chubb, F. E. 414
Chumas. H. J. 2165
Churamani Thapa 1468
Church, A. M. 2630
— C. A. 1949
— C. F. W. 1154
— D. L. 29, 1751
— J. C. 2932
— J. J. 1660
— P. J. 1355
— W. R. 2698
Churcher, A. A. 2585
— E. G. 1133
— T. S. W. 1392
Churchfield, J. 1603
Churchill, B. G. 973
— D. D. 757
— D. J. G. 1651
— E. G. 341
— J. C. 1183
— J. D. 1072
Churchill, L. R. 725
— P. R. 1391
Churchman R. F. 1585
Churton, C. H. 330
— R. H. 327
Chutter, J. P. 31, 991, 1000
Chynoweth, P. J. 1889
Clabby, J. 2022
Claessens, R. R. M. 2028
Clague, J. N. 2701
Clague-Quine, E. P. 725
Clahane, K. P. 1660
Clamarsing Gurung 2667
Clancy, L. 1660
— M. J. 2660
Clanwilliam, *The Earl of* 2925
Clapham A. D. 113, 405
— D. C. 190, 1151, 1175
— G. 1559
— G. T. 2990
— O. B. 1355
— S. 2332
Clapp, B. P. 370
— C. D. 2990
— E. J. T. 521
— L. D. 465
— W. J. 706
Clapton, H. 436, 2737
— K. J. 1652
— P. T. A. 822
— T. R. 320
Clare, A. 437
— D. G. 1541
— F. C. 1251
— M. 1690
— P. R. *Esq.* 126
— W. R. 722
Claridge, P. R. P. 2478
— R. C. 2690
— R. J. 677, 2469
Clark, A. 1758
— A. B. 1747
— A. F. C. 692
— A. F. F. 2165
— A. H. 2029
— A. J., *A.C.F.* 2592
— A. J., *R.A.E.C.* 2030
— A. J. McD. 431
— A. L. 1394
— A. M. 963
— B. 2601
— B. A. 606, 2826
— B. D. H. 75, 1291, 1312
B. F. W. 1775, 2760
— B. M. 2407
— B. L. 737
— C. 2615
— C. C. H. 2182
— C. D. G. 2044
— C. E. 1601
— C. G. H. 1341
— C. J. B. 773
— D. 2403
— D. A., *R.A.O.C.* 1758
— D. A., *C.M.P.* 1966
— D. A. W 773
— D. B. 754
— D. E. 2588
— D. G. 952, 973
— D J V. 2531
Clark, D. W. 2621
— F. 2696
— F. A. 2691
— F. S. 1254
— F. W. E. 2638
— G., *R.E.M.E.* 1917
— G., *R.P.C.* 2075
— G., *Wt. Offr.* 2696
— G. E., *R.A.D.C.* 2044
— G. L. 1567
— G. M. 754
— G. W. N. H. 812
— H. A. N. 915
— H. B. T. 371
— H. D. 1355
— H. L. 1355
— H. T. 1341
— H. W., *R.C.T.* 1559
— H. W., *R.Anglian* 1071
— J. 2551
— J. A., *R. Signals* 738
— J. F. 2035
— J. G. 421
— J. H., *R.E.* 239
— J. H., *A.C.F.* 2555
— J. J. C. 628
— J. M. 2403
— J. N. 2663
— J. S. 2653
— K. F. 1125
— K. J. 1334, 2469
— L. A. L. 2071
— L. J. 2021
— L. M. 1601
— M. A. A. 1653
— M. E. 2707
— M. J. D. 341
— M. L. 1690
— M. M. A. 686
— M. W. 1888
— N. G. 1979
— N. W. McN. 2525
— P. 2030
— P. B. 725
— P. J. 1080
— R., *R.A.* 414
— R., *Wt. Offr.* 2698
— R. F. N. 460
— R. G. 1696
— R. F. 1983
— R. I. G. 1559
— R. S. G. 1600
— R. W. 414
— S. H. 606
— T. H. 261
— T. M. J. 433
— W. 1565
— W. C. 2537

Digitized by Google

Clark, W. D. 1321, 1354
W. H., *R.Signals* 754
— W. H, *R.A.O.C.* 1774
— W. J. 2551
Clark-Kennedy, A. J. 320, 2800
Clark-Maxwell, J. W. 915
Clark-Thomas, D. 2403
Clarke, A. 1644
— A. A. 2000
— A. D. G. 2695
— A. J. 701
— A. L. St. G. S. 1151, 1153
— A. R. E. 405
— A. W. 677
— B. H. S. 332, 2901
— B. L. 1001
— C. 315
— C. B. 1600
— C. J. S. 2990
— D. 2627
— D. A. 1765
— D. A. B. 36, 204, 2828
— D. F. 1082
— D. H. 2035
— D. L. 1072
— D. R. 1007
— D. S. 703
— D. T. A. 2662
— D. W. R. 433
— E. K. 1810
— E. R. 2653
— E. S. 2582
— F. L. 2624
— F. S. M., *Esq.* 53
— G., *R.C.T.* 1602
— G. *Wt. Offr.* 2702
— G. B. 42, 1751
— G. D. 1889, 2870
— G. H. 702
— G. M. 2039
— G. R. 632
— G. S. 519
— H. A. 1810
— H. F. 2561
— H. J. 1660
— H. L. 247
— H. W. 2621
— I. A. 2642
— I. C. 432
— I. R. S. 1243
— J. 2601
— J. A. 514
— J. C. 2040
— J. F. M. 2179
— J. G. 1007
— J. G. F. 607
— J. H. 431
— J. L. 682
— J. M. 426
— J. N. 1553
— K. 1701
— K. M. 2588
— K. T. 677
— M. A. N. 1101
— M. D. 1765
Clarke, M. E. S. 501
— M. H. F. 2500
— M. G. 2624
— M. J. 1553
— M. J. A. 911, 913
— M. S. 437
— O. W. W. 126, 239
— P. B., *R.A.E.C.* 2025, 2824
— P. B., *R.A.D.C.* 2061
— P. D. 1976, 2816
— P. D. J. 946
— P. F. W. 609
— P. J., *R.A.E.C.* 190, 2025
— P. L., *R.A.E.C.* 2029
— P. R. 2694
— R. A. 2660
— R. F. 2685
— R. L. 2685
— R. S. 1151, 1175
— R. W. 1264
— S. D. 871, 902
— S. L. 1810
— S. T. 2589
— T. J. 1133
— T. M. B. 1313
— V. R., *R. Signals* 723
— V. R., *A.C.F.* 2555
— W. 2071, 2820
— W. A. 981
— W. J. 1775
Clarke-Lomas, H. R. E. 773
Clarkson, A. G. E. 1125
— A. R. L. 2021
— F. L. 702
— J. A. 733
— J. R. 487
— K. 955
— K. M. 2346
— M. P. H. 955
— P. W., *Esq.* 2806
— R. C. 2531
— R. D. C. 1974, 2912
— T. K. 2642
Clarkson Webb, N. J. 801
Clary, D. W. 2028
Clatworthy, A. H. N. 1283
— P. E. M. 2339
Clavering, C. 2516
— J. M. 822
Claxton, D. J. 368
— G. W. 2691
— *Rev.* L. E. M. 182, 1502
— P. F. 196, 207
Clay, H. A. P. 662
— M. 2029
— R. A. 424
— T. B. 1611
Clayden, B. K. 912, 945
— C. N. 911, 945
— W. B. C. 1763
Claydon, A. V. 424
— R. J. 946
Claypoole, N. J. 532
Clayre, D. C. J. S. 2515
Clayton, A. H. LeQ. 915
— A. S. J. de S. 2929
— B. A. 2027
— E. F. 2990
— G. J. 2685
— H. M. 2606
— J. 2695
— J. W. 1747
— L. P. 725
— M. 2332
— M. T. E., *Esq.* 14
— N. A. 1773
— P. G. 1763
— P. H. 912, 914
— P. M. 1541
— R. G. 1775
— R. S. 715
— W. H. 2691
Clazy, M. G. 1324
Cleall, S. H. 2990
Cleall-Harding J. E. 1585
Cleare, G. M. 2142
Cleary, D. J. 973
— M. 662
— M. L. 2653
— N. T. 2332
— T. J. 662
Cleasby, T. A. 2690
Cleave, R. H. L. 421
Cleaver, A. R. 1394
— E. A. 2702
— G. F. 921
— H. W. E. 2500
— P. D. F. 1888
Clee, J. B. B. 1441
Cleere, P. 315
Cleeve, W. J. 1897
Cleeves, R. H. E. 1600
Clegg, H. 2706
— H. P. 501
— J. E. 54
— M. P. B. 934
— P. J. 1559
— R. J. 1810
Cleland, G. J. 1176
— J. A. 703
— J. H. 359
— M. W. 1611
— T. 1870
— W. I. 903
Clemence, J. 368
— J. A. 1341
— M. J. 923
Clemenger, J. F. P. 2022
Clement, F. A. B. 433
— M. J. 1283
— R. W. 1257
Clements, D. A. H. 1603
— D. D. 2690
— D. E. 1303
— D. F. 627
— D. P. 2576
— G. A. 627
— J. E. 922
— J. B., 2*G.R.* 1431
— J. B. (*Brig.*) 176
— J. M. 95, 2391
— J. S. 2044
— M. E. D. 2335
— P. 618
— P. F. S. 378
— R. J. 2619
— W. A. J. 1603
— W. H. 1303
— W. R. 520
Clementson, J. 1556
— P. 1169
Clemett, *Rev.* B. 1536
Clemits, J. H. 689
Clemo, J. W. F. 437
Clemson, M. R. 1243
Clenshaw, C. E. 1567
Cleves, C. J. 2035
Clewer, J. F. 2040
— M. L. 1257
Clews, J. 2660
— T. C. 2694
Clewes, A. 1870
Clewley, L. T. 341
Cliff, A. R. 1960
— G. T. 1763
— L. 2644
— R. T. 324
Cliffe, D. J. 658
— J. T., *Esq.* 14
Clifford, *of Chudleigh, The Lord* 2
— B. C. 371
— B. C. A. 431
— C. 2615
— C. J. 2615
— D. G. 2694
— D. M. 2028
— G. G. 2696
— H. H. J. 1205
— J. F. 1394
— L. 1611
— N. D. 616
— N. H. 2634
— P. R. H. 345
— R. 1983
— R. J. 2022, 2762
— S. J. 365
— T. 2585
— W. E. 1637
— W. T. 1281
Clifford-Jones, N. L. 362
Clifton, J. W. 1890
— L. N. 1765
Clifton-Bligh, J. R. 326
Clifton-Moore, D. K. R. 1490
Climo, A. J. 2407
Clinch, J. C. 83, 702
Clint, R. J. 618
Clinton-Rowland M. S. 2382
Clissitt, A. M. M. 2382
Clissold, J. 1283
Clist, E. N. 414, 2870
Clitherow, N. A. H. 333
Clive, W. F. W. M. 2642
Clode, G. H. 1281
Cloke, J. 2585
— J. B. 2660
Clokie, P. N. H. 1324
Cloote, M. J. B. 598
Closier, D. 130, 2025
Clothier, N. A. E. 1889
— N. D. 686
— W. R. J 1931
Clough, A. 2557
— G. K. 1946
— J. 2642
— J. A. 2165
— Q. D. 1184
— R. 2666
— T. V. 2516
Cloughley, B. W. 431
— W. 726
Clouter, A. I. 1892
Cloutman, *Sir* B. M. 2960
Clow, H. F. 2588
— P. A. 2029

Digitized by Google

Clowes, A. H. 822
— B. B. 1255
— E 437
— E. R. 618, 2754
— P. J. 365
Clowes, S. H. 365
Clube, P. M. 1205
Clucas, E. J. A. 378
Cluderay, *Rev.* A. K. 1507
Clues, *Rev.* R. W. 1539
Clugston, J. W. A. 359
Clune, M. J. 2332
Clunies-Ross, W. G. F. 1692
Clutterbuck, L. St. J.R. 2990
— M. R. G. 350
— R. L. 230
Clutton, F. J. 802
Clyde, A. H. 2611
Clydesmuir, *Lord* 2921, 2921
Clymow, C. G. 1964
Clyne, A. J. 3
— M. J. 1660
Coaker, G. A. 94, 401
— R. E. 11, 28, 209, 330
Coakley, D. V. L. 1699
— P. K. 1640
Coakes, E. S. R. 2855
Coan, C. W. P. 1541
Coate, M. M., *Esq.* 285
— R. D. 60, 204, 191
— R. J. 117
Coates, A., *R.A.* 414
— A. *R.Signals* 709
— A. J. 2642
— C. B. 1983
— D. B. 1585
— D. J. 2000
— *Sir* F. G. L. 30, 230
— J. 2619
— K., *A.C.F.* 2572
— K., *Para.* 1391
— L. A. 228, 1741
— P. G. 1541
— P. H. 1394
— P. M. 1182
— P. U. 95
— S. 2352
Coats, P. B. 405 2756
Cobb, A. J. F. 1559
— B. J. W. 324
— D. H. R. 1784
— F. P. 2518
— J. 1114
— J. D. S. 520
— J. E. 2548
— P. S. 627
— W. H. 1234
— W. J. 2019
Cobbett, D. J. 1578
Cobbold, A. G. B. 1072, 2736
— M. M. 1141
— *Hon.* R. F. J. 371
Cobham, *Rt. Hon The Visct.* 357, 2934
Cobrey, R. 1942
Coburn, D. F. 2928
Cochran, A. J. 1699, 2466
— D. S. 211
— J. 753,
Cochrane, A. 487
— A. J. C. 2540
— E. G. 2582
— J. B. 2300
— J. B. M. 2027
— J. C. 1294
— M. J. 2346
— P. W. 1550
— T., *Esq.* 14
— W., *R.E.M.E.* (*T.A.*) 1943
— *Rev.* W. 1538
— W. A. 94, 1747
Cochrane-Dyet, I. G. C. 2022
— R. S. 320
Cock, J. H. 1176
— W. W. 702
Cockayne, J. G. 2690
Cockbain, S. E. J. 2018
Cockburn, A. G. 675
— D. 1946
— J. R. 2706
— P. B. 1971
— R. H. A. 330
— T. R. 1653
— W. B. 245
— W. H. 1751
Cockcroft, J. J. B. 842
Cocker, A. M. 2352
Cockerill, E. 632
Cockerton, G. R. 1603
Cocking, N. H. 333
— S. R. H. 2030
Cockle, A. A. V. 322
— W. A. J. 629
Cockman, K. R. 2588
— R. M. 1887
Cockram, J. M. 921
Cockrem, J. M. 2029
Cockroft, F. 2707
Cocks, C. J. 675
— L. R. M. 460
Cocksedge, A. R. A. 1291, 1293
— F. A. 2990
Cockwill, J. H., *Esq.* 53, 189
Cocliffe, C. 2666
Codd, B. W. 1392
— J. F. 618
— R. H. I. A. P 1603
— T. 1202
Codner, C. J. 234
Codrington, J. B. 1949
Coe, D. H. 2701
— J. T. 1948
— M. E. 618
Coey, *Rev.* D. S. 1500
Cogan, G. M. R. 519
— W. B. *Esq.* 108
Cogdell, G. A. 1651
Cogger, A. 1775, 2710
Coggle, E. J. T. 2667
Coggins, D. R. 628
— E. M. 2403
Coghill, J. K. P. 1758
— T. A. 1251
Coghlan, R. E. H. 622
Cogley, J. 2030
Cogswell, E. R. 514
Cogzell, R. F. G. 2638
Cohen, B. E. 1966
— E. W. 2350
— I. H. 754
— J. 547
— *His Honour, Judge* 1394
— *Sir* R. A. L. 2840
Coia, R. 2694
Coke, J. C. d'E. 246
Colbeck, D. F. T. 230, 2903
— J. 1979
Colbeck-Welch, E. L. 2924
Coldham, P. A. O. 1334
Coldicott, R. J. 1441
Coldwell, A. 1601
— P. J. G. 627
Coldwell-Horsfall, J. H. 1313
Cole *Visct.* 832
— A. 1966
— A. B. 1273
— A. C. 598
— A. E. 2561
— B. M. B. 1763
— C. 2667
— C. H. 1101
— C. W. 2592
— D., *R.A.* 424
— D. H. 1214
— D. I. 60, 419
— D. J. 2667
— D. P. 971
— *Rev.* D. R. 1536
— D. W. 2663
— E. A. 439
— E. L. 1931
— E. S. 701
— G. A. 2624
— G. D. 1071, 2766
— G. E. 2685
— G. K. 432
— *Sir* G. S. 78, 203, 400
— *Rev.* H. S. 1502
— J. O. Y. 1671
— J. R. 425
— L. G. 1904
— L. N. B. 2478
— O. R. 519
— P. 2706
— P. H. 1690
— P. J. 2508
— P. L. G. 1636
— P. M. 2346
— R. B. 2930
— R. C., *R.A.O.C.* 1773
— R. C., *A.C.F.* 2585
— R. F. H. 615
— R. L. 2555
— R. S. 1565
— R. W., *Gen. List* 2478
— R. W., *R.C.T.* 1611
— T. A. 1971
— T. H. 317
— W. W. S. 2572
Cole-Mackintosh, R. E. 2141
Colebourne, D. G. 754
Colebrook, L. W. 421
Colebrook-Robjent, J. F. 1303
— R. J. 1233
Coleman, A. 2606
— A. V. 2701
— A. W. 436
— B. R. 912, 933
— *Sir* C. F. Charles 141,
— C. R. N. 963
— C. S. 1747
— D. R. K. 2555
— F. S. 439
— G. W. 2706
— J. C. 1701
— M. J. 1942
— R. E. 2582
— S. M. 2352
— W.E. 184
Colenso-Jones, G. M. B. 1261(2), 1263
Coleridge, *Rev.* A. D. 1538
— G. G. C. 48, 1111, 1113
— S. J. T. 802
— *Hon.* W. D. 812
Coles A. 2407
— A. H. 1873
— A. R. S. 1394
— B. H. R. 1553
— C. J. 271
— D. A. 2165
— D. W. 2557
— E. A. 2018
— E. H. 1810
— E. P. H. 615
— G. 2527
— G. E. 2638
— G. H. H. 1191, 1193
— G. R. 338
— J. A. 1490
— M. W. 621
— R. 773
— W. E. 2840
— W T. C. 1983
Coley, C. P. 1611
— D. 1931
— D. J., *Esq.* 54
Colgan, M W. 654
— S. A. M. 1303
Colgate, T. K. 2030
Colhoun, R., *Inniskillings* 1294
— R., *A.C.F.* 2611
Collar, J. 1596
— J. A. 1556
Collard, C. G. 1603
— G. D. 2563
— J. L. 1191, 1222
Collen, A. G. L. 1882
Colles, C. P. T. 2165
Collett, M. F. 501
Colley, A. G. 2040
— A. J. DeQ. 1943
— D. B. H. 1553
— E. W. 692
— H. E. P. 431
— R. D. 2142
Collicutt, A. G. 1603
Collie, G. F. 1600

Digitized by Google

Collier, C. R. 117, 1887
— C. W. 722
— G. A. R. 1773
— G. H. 692
— R. C. H. 1321, 1331
Collin, G. De'E. 401
Collingbourne, F. H. 654
Collingridge, J. 2600
Collings, G. N. 437
— M. H. 333
— *Rev.* R. F. 1536
— W. J. 431
Collingwood, D. A. 327
— F. W. 1611
— *Sir* G. 902
Collins, A. E. P. 514
— A. K. 362
— A. M. 2382
— B. E. 616
— B. W. A. 79, 725
— C. F. 1966
— D. A. 598
— D. E. 1273
— D. F. H. 1261, 1272
— D. R. 477
— D. W. F. 2018
— E. C. 703
— E. G., *Ayr. Yeo.* 362
— F. H. H. 2666
— *Miss* F. K. 54
— G. H. 629
— H. K. C. 423
— H. W. 2525
— I. M. 362
— J., *R.C.T.* 1611
— J. R. 1251, 2720
— J. W. C. 1882, 2860, 2870
— J. W. H. 362
— K. E. 2025
— K. G. F. 2990
— K. J., *Gen. List* 2478
— K. J. *Wt. Offr.* 2667
— K. R. 2382
— M., *R.A.E.C.* 2027
— M., *W.R.A.C.* 2403
— M. F. 715
— M. G. 427
— M. H. H. 951, 984
— M. P. 1490
— M. S. 514
— P. 1887
— P. E. 419
— P. G. M. 677
— R. E. 1556
— R. H., *S.C.L.I.* 1153, 2856
— R. H., *R.E.M.E.(T.A.)* 1943
— R. K. 2141
— R.M.L. 2179
— S. F. 1942
— T. 2537
— T. F. J. 1578, 2838
— T. S. H. 414
— V. 2030
— W. 1596
— W. J. N. 2040
Collinson, A. E. 1904
— A. R. 1334
— C. P. 1122
— D. 1904
— J. C. 2518
— L. W. 1897
— S. 2601
Collinson-Jones, A. 519
— J. 431, 1392
Collis, A. J. N. 324
— D. A. 1882
— H. E. 2035
— M. D. P. 1943
— R. W. O'N. 246
Collis-Bayley, S. 436
Collison, E. O. 2990
Collis-Smith, R. M. 1255
Colliosn, L. W. 1917, 2762
— R. C. S. 701
Collman, P. J. 2474
Collyer, J. L. 1697
— M. W. B. 922
— P. G. 912, 914
— W. T. A. 702, 2860
Collyns, A. J. 1151, 1153
Colman, D. 2642
— D. A. 423
— D. M. 2352
— D. R. 317, 2467
— M. F. H. 711
— *Sir* Michael J. 357
— R. C. 2522
Colmer, S. M. 2380
Colmsee, M. R. 432
Colombo, E. B. 738
Colquhoun, A. P. 622
— C. H. 400, 596
— D. M. 1904
— I. H. C. 425
— J., *Wt. Offr.* 2685
— J., *Esq.* 162
— J. A. 2690
— T. A. 326
Colsey, R. H. J. 2021
Colson, E. S. 993
— J. D. 432
Colston, B. E. 1556
Coltart, G. J. L. 614
Colter, H. J. 606
Coltman, S. A. 725
— W. H. 2960
Colton, T. J. V. 520
Colvert, T. M. 2029
Colvile, R. M. 1473
Colville, B. 1695
— D. E. W. 1473, 2751
— R. S. 2071
Colvin, C. A. 1565
Colvin Smith, C. M. C. 1557
Colwell, R. G. 2694
Colwill, D. J. 477
Colyer, A. 2665
Combe, A. R. 2934
— G. A. 1547
— H. J. D. 2589
— K. C. 356
— R. T. 812
Combie, P. J. P. 1223
Comby, J. C. L. 2035
Comer A. G. 1261, 1282
— R. B. 761
Comerford-Green, K. G. 237
Comfort, V. G. T. 1977
Comins, J. F. I. 317
Comish, R. 1596
Commings, J. C. 43, 207
Complin, B. C. 709
Compton, C. A. O'B. 228
— N. J. 1904
— S. H. 333
— W. S. 1541
Compton-Bishop, T. R. 330
Comrie, P. 761
Comyns, *Rev.* C. J. 1502
Conan-Davies, G. K. 2990
Conder, E. H. 1074
— J. E. B. 1111, 1132
— R. S. 1074
Condon, J. J. 368
— J. P. B. 1294
Coney, L. R. H. 1547
Congdon, J. N. 102, 702
— M. A. 2627
Congreve, R. 954
Coni, N. K. 1652
Conibear, P. K. 6761
Coningsby, T. A. C. 2165
Conington, D. E. 991, 1006
Conjoice, M. C. 635
Conley, M. 2407
Conlin, D. J. A. 1294
— J. W. 1441
Conn, W. P. 1392
Connah, N. 2696
Connaughton, R. M. 1557, 1470
Connell, D. 2601
— F. M. S. 2600
— G. 2537
— J. 2696
— J. D. 1611
— J. E. 2696
— R. W. 1431
— T. W. 312
— W. D. 1257, 2466
Connelly, J. 2694
— J. R. N. 2663
— M. L. 2407
— P. R. 437
— S. V. 1020
Conner, *Rev.* C. B. 87, 1502
— G. R. 1006
Conners, J. J. B. 1324
Connett, W. J. 726
Connochie, J. MacD. 1557
Connolly, A. P. 1565
— D. P. 1642
— G. 994
— H. F. P. 2075
— J. E. 2690
— L. C. 414, 2860
— M. J. H. 1578
— P. 762
— R. 2601
— R. C. 970, 2466
— T. 994
— T. P., *A.C.F.* 2607
— T. P., *R.A.M.C.* 1653
Connor, D. G. 1983
— E. 2352
— H., *R.E.* 654
— J. 1020
— R. J., *Esq.* 54
Connors, B. P. 2025
Conolly-Carew, *The Hon.* G. E. I. 87, 262, 341
Conran, D. H. 915
— W. M. A. 189, 414
Conroy, H. G. 2828
— J. 2582
— J. D. 627
— M. J. 627
Consiglio, R. V. A. 1701
Consett, M. C. W. P. 2934
Consitt, B. M. 2177
Constable, C. J. 1557
— F. L. 1695
— G. A. 634
— H. E. 487
— J. 2694
— J. A. 2028
Constance, A. 465
— A. F. 629
Constant, J. 228
— R. F. 34, 333
Constantine, M. R. I. 934
Convery, J. P. 1870
Conway, D. H. 954, 1392
— G. J. P. 1601
— J. A. H. 2044
— J. C. 891
— M. 2029
— N. R. 2407
— P. R. 2660
— R. K. 654
— S. M. P. 234
Cooch, H. A. 615
Coode, B. H. 312
— D. C. 698
Cook, A., *R.A.P.C.* 1975
— A., *R.A.O.C.* 1806
— A., *Int. Corps.* 2165, 2467
— A. G. B. 915
— A. L. 2619
— A. L. M. 2601
— A. R. 1895
— A. T. 1637
— A. W. 682
— B., *A.C.F.* 2600
— B., *W.R.A.C.* 2407
— B. A. 437
— C. G. L. 419
— C. J. [redacted] 1888, 2762
— C. P. 432
— C. S. 2540
— C. W. F. 1578
— D. E. [redacted] 487
— D. J. 2696
— D. J. R. 616
— D. R. 421
— D. W. 715
— E. R. 2696
— F. D. 81
— F. E., *Esq.* 54
— F. G. R., *Esq.* 11
— F. M. 2380
— F. W. 1151, 1168
— G. 1975
— H. K. 207
— H. L. 1596
— I. [redacted] 677
— J., *R.Signals* 711
— J. A. 1976
— J. F. G. 1765

Digitized by Google

Cook, J. O. 2576
— J. P. F. H. 1214
— J. W. M. 2028
— K. M. 1007
— L. C. 2478
— M. J. 2382
— M. K. 874
— M. T. 1459
— P. F. 677
— P. J. 1692
— P. W. 627
— R. A. M. 662
— R. F. L. 715
— R. H. 2548
— R. O. 1646
— R. V. 2694
— S. J. G. 677
— T. A. M. 1651
— *Sir* W. 11
— W. 607
— W. B. 2546
— W. C. 3, 211
— W E. 1773
— W. W. 2585
Cooke, A. G. 692
— B. M. 722
— C. D. 773, 2467
— D. A. 1943
— D. C. 401, 2784
— D. L. 424
— D. W. P. 1553
— *Rev.* E. A. 1502
— E. J. 658
— G. 1202
— G. L. 762
— G. T. 2707
— J. D. P. 1334
— J. J., *R.A.* 424
— J. J., *A.C.F.* 2600
— L. K. J. 2528
— M. R. 421
— P. L. 1917
— P. N. 1459
— R. E. 1303
— R. H. 317
— R. J. H. 627
— R. L. 2607
— R. N. 1758
— R. R. C. 1557
— T. J. 2352
Cooksey, M. W. 2061
Cookson, A. J. 1321, 1354
— E. P. T. 427
— J. C. B. 370
— M. J. B. 370
— P. J. 370
Cooley, M. N. 2695
— R. K. W. 1559
Cooling, I. R. 2142
Coombe, A. T. 1114
— B. J. 32, 606
— D. H. 1652
— E. D. K. 520
— F. A. 991, 1006
— J. F. B. 322
Coombes, A. S. 762
— B. J. N. 333
— E. G. 629
— E. J. 1283
— F. H. 2181
— G. A. 2465, 2510
— J. A. 2527
— J. D. 333
— J. S. 1553
— J. W. 2701
— K. R. 689
— M. W. 2706
— R. 241, 2780
— R. L. 1565
Coombs, J. A. 606, 2788
— M. E. C. 341
— R. B. 1450
— *Rev.* R. J. 1536
Cooney, H. L. T. 1774
— K. W. 922
Constant, M. E. 2990
Coope, P. M. 980
Cooper, A. 30, 211
— A. A. H. 1895
— A. C. 43, 211
— A. J. 519
— A. M. 414, 2855
— A. T. 2563
— B. A. 357
— B. B. 2691
— B. M. 2607
— B. N. 1917
— B. R. 1892
— *Rev.* C. C. 1535
— C. E. 1114
— C. F. 614
— D. 1671
— D. C. J. 1949
— D. F. J. 628
— D. G. 1596
— D. H., *Sqn. Ldr.* 2933
— D. H., *R.A.E.C.* 2029
— D. W. 1553
— D. W. W. 706
— E., *R.Signals* 723
— E., *ret.* 2956
— E., *R.E.* 689
— E. J., *I.G.* 832
— E. J., *A.C.F.* 2592
— F., *Wt. Offr.* 2663
— F., *Esq.* 14
— F. N. 2537
— G. H. 1657
— G. L. C. 609
— G. R. 338
— H., *R.A.P.C.* 228, 601, 1971, 2833
— H., *C.C.F.* 2542
— H. R. 2165
— I. 2702
— I. B. 2332
— I. E. 891
— I. S. 1125
— J., *R.Signals* 726
— J., *R.A.E.C.* 2027
— J., *Wt. Offr.* 2701
— J. A., *R.N.F.* 994
— J. A., *R.E.* 627
— J. A., *K.S.L.I.* 1182
— J. E. 682
— J. G. 2589
— J. H., *R.Signals* 701
— J. H., *A.C.F.* 2600
— J. H. 2616
— J. J. 2540
— J. L. 501
— J. R. J. 424
— J. S., *R.A.* 421
— J. S., *A.C.F.* 2557
— J. T. H. 1223
— K. A. 1758
— *Miss* K. D. B. 54
— K. H. 2563
— K. M. 902, 2748
— L. 1977
— *Rev.* L. M. 1533
— M. C. 1899
— M. D. 627
— M. H. W. 709
— M. R. 622
— N. A. 2165
— N. J. 1894
— P., *Wt. Offr.* 2653
— P., *R.A.C.(T.A.)* 376
— P. F. 2181
Cooper, P. M. 1894
— R., *A.C.F.* 2644
— R. J. 677
— R. L. 2142
— R. P. 2350
— R. S. 2474
— R. W. 724
— S. C. 251
— S. M. (459061) 2339
— S. W. 1960
— T. D. 1125
— T. R. 1931
— T. R. G. 1202
— W., *A.C.F.* 2572
— W. C. 2930
— W. D. 1946, 2468
— W. E. 2634
— W. E. P. 2474
— W. E. S. 1890
— W. F. 234, 2788
Coopman, P. D. 2510
Coote, A. D. 189, 1747
— C. 1567
— E. H. 1671
— I. W. T. 1294
— R. E. 1488
Cope, G. V. 365
— J. A. 682
— L. E. 1873
— R. G. 1182
— R. A. 1671
— R. H. 2536
Copeland, B. M. 951, 984
— C. J. B. 432
— D. L. 711
— J. F., *Esq.* 53
— P. J. N. 2537
Copeman, S. T. 345
— T. G. 362
Copestake, J. R. 2181
Copestick, R. 1946
Copinger-Symes, W. J. G. C. 1291, 1293
Copland, J. D. 884
— P. O. 981
Copleston, C. F. 39, 2027
Copp, W. D. 1870
— W. H. 1702
Coppack, E. M. 2309
Coppen, P. E. 1557
Coppen-Gardner, C. W. E. 1133
Copper, B. W. J. 433
Copping, B. W. 1076
Copplestone, E. J. 2335
Copsey, H. 2642
— J. A. 2691
Copus, P. E. 1652
Corbally, E. J. 2924
Corben, R. J. 371
Corbet, E. E. 439
Corbett, A. 874
— D. U. 362
— G. J. 2601
— J. G. 2551
— L. 1660
— M. 1949
— N. T. 1431
— P. M. 832
— R. J. S. 832
— S. M. 271
Corbett-Reakes, G. F. 686
— N. T. 692
Corbett-Winder, J. L. 2929
Corbin, D. A. J. 309
Corbould, M. E. 2515
— W. R. 1391
Corby, N. D. B. 754
Corcoran, K. 922
— M. 2407
— R. 1690
Corcos, B. R. 2165
Corden, G. 709
— J. N. 2027
Corden-Lloyd, I. D. 1459
Corderoy, L. J. F. 2142
Cordery, W. R. 2552
Cordiner, G. R. M. 1007
Cordingley, C. M. 547
— J. E. 62, 209
— P. A. J. 311
Cordle, P. H. 802
Cordner, J. C. 2407
Cordon, N. P. 2634
Cordova, J. G. 102
Cordy-Simpson, R. A. 324
Core, G. 341
Corfield, C. C. 239
— C. T. 1946
Corfield-Flint, M. W. 487
Cork, H. F. 2600
Corke, D. 1917
— H. T. 2990
— J. A. T. 2029
Corker, R. F. 1979
Corkill, W. G. R. 401, 2784
Corkran, R. S. 802
Corlett, A. M. 627
Cormack, D. 111, 1974
— D. F. 2660
— D. G. 317
— J. D. 1642
— J. N. 614
— R. A. 1758
Corn, D. F. 547
— P. R. 1255
Cornal, D. M. 63
Cornelius, P. 2695
— W. M. 1640
Cornell, C. R. 1473
— J. R. 1473
Corner, A. C. 1490
— B. S. 1547
— D. J. 427
— L. 2600
— T. W. 1974
Corner-Walker, A. M. J. 1979
Conford, E. C., *Esq.* 7, 51
Cornforth, M. A. 715
Cornick, A. E. 427
— W. C. 635
Cornish, B. H. 1890
— B. R. 1076
— E. E. C. 36, 1887
— G. S. C. 1888, 2720
— N. J. C. 365
— R. F. 326
— W. F. J. 338, 2826
Cornock, A. R. 75, 1742
— C. G. 427
Cornwallis, *The Lord* 922, 2927

Digitized by Google

Cornwell, A. J. 715, 2794
— D. J. 1765
— J. C. 432
Corp, M. W. R. 686
— P. J. G. 1892
Correa, G. F. 431
Corrie, D. B. 261
— F. E. 2589
Corrigan, J. 629
— J. B. 423
— J. G. H. 1125
— R. 686
Corringham, E. T. 1775
— J. M. 1154, 2751
Corris, F. E. 2589
Corry, G. D. 31
— R. T. 2922
Corsar, C. H. K. 874
Corsellis, D. H. G. 621
Cory, C. C. 1696
— M. R. 1600
Cory-Wright, R. M. 365
Cosgrove, D. J. 963, 2720
— J. 683
— *Rev.* L. J. 1507
— R. T. 1567
— T. M., *R.A.O.C.* (426856) 35, 1758
— T. M., *R.A.O.C.* (448939) 1763
Coslett, N. J. 723
Cossens, A. H. 2585
— M. G. 1763
Costain, R. A. 1975
Costard, R. J. 2518
Costello, E. H. L. 1882
— R. G. J. 737
— R. J. 11, 2776
— W. 2177
Costelloe, J. F. 2606
Costin, D. W. 1076
Cottage, S. 773
Cottam, H. W. D. 401
— J. B. S. 423, 2736
— R. P. 1897
Cotee, J. G. 658
Cottell, I. O. 2561
Cotter, J. 2528
— L. 2666
Cotterell, C. S. 1176
— J. M. V. 2924
— J. R. 598
— P. H. 1254
— R. C. R. 324
— R. R. 368
Cotterill, F. H. 1205
Cottis, T. R. 1251
Cottle, P. 1182
— R. *Esq.* 131
— V. W. 737
Cotton, A. J S. 487
— B. D. 2922
— J. A. 2663
— M. J. 1020
— P. A. 1556
— R. 2706
— R. B., *A. &S.H.* 1355
— R. B. *A.C.F.* 2561
— R. G. S. 426
Cottrell, A. H., *Esq.* 11
— C. E. 2557
— C. J., *Esq.* 131
— F. 2557
— H. G. 54
— J. B., *A.C.F.* 2563
— J. B., *Lt.-Cmdr.* 2855
— W. M. 1699
Cottrell-Hill, R. C. 2990
Cottrill, G. M. C. 423
Couch, A. 2660
— H. E. 946
Coulam, R. G. B. 754
Couldrey, R. F. 425
Coull, J. T. 1642
Coulson, J. S. 609
Coulter, D. 2028
— W. A. J. 2653
Coulthard, E. 2040
— E. J. 231, 1881, 2836
— M. 1653
— M. H. 956
Cound, R. A. 2588
— R. L. A. 1943
Counsell, D. J. R. 424
Counter, J. T. 2958
Coupar, W. A. 892
Coupe, A. D. 547
Couper, G. V. 2533
— I. S. 1559
— T. F. 424
Coupland, C. L. 1775
— M. V. 1150
— P. L. 627
Courage, C. 2701
— R. A. G. 802
— R. A. G. H. 345
— W. J. 311
Court, D. N. 911, 920
— G. A. 501
— G. R. A. 658
— J. C. 606
— J. W. 2696
Courtenay, D. H. D. 2923(2), 2931
— P. H. 933
Courtenay Evans, R. J. 1701
Courtenay-Thompson, F. C. W. 424
Courtice, C. H. 628
Courtis, B. G. E. 1547
Courtnell, T. I. 1890
Courtney, B. 1567
— C.
— E. M. 341
— G. 1888
— I. R. 77, 414
— L. K. J. 1125
— P. H. J. 1652
— S. G. 247
Courtney-Clarke, J. K. 321
Courtney-Green, P.R. 1765
Cousens, C. R. 1183
— J. B. I. 431
Cousins, A. R. 2585
— B. H. *Esq.* 52
— E. R. 1080
— I. F. H. 2551
— J. D. 1459
— J. G. 2588
— J. M. 2141
— L. J. 1758
— R. F. 2696
Coussmaker, *Rev.* R. J. 1539
Coutanche, M. F. 1751
Coutts, F. H. 241
— W. J. 1559
Couzens, B. 333
Covell, C. G. 2019
— R. 2642
Coveney, A. J. 1567
— B. M. 2309
Cover, I. A. 1611
Coverdale, R. C. 2585
Covernton, P. L. G. 1431
Covey, G. R. 2891
Covill, A. P. 365
— D. F. 321, 345
Covington, H. R. 2638
Covington-Cross, A. P. A. 2698
Cowan, A. E. F. 874
— C. H. 606
— G. O. 1644
— G. W. B. 715
— I. T. 2309
— J. A. C. 1071
— J. M. 2021
— J. M. C. 2352
— J. R. 1946
— K. A. 1692
— M. 1553
— M. R. 1892
— R. P. W. 1904
— S. 722, 1469
— W. 2551
Coward, A. G. 427
— D. G. 1601
— D. W. A. 884
— J. O., *Esq.* 53
Cowdry, D. F. A. 1751
Cowdy, R. E. C. 311
Cowe, R. R. F. 991, 993, 2796
Cowell, G. F. V. 1765
— J. D. P 1191, 1213
— W. D. E., *Esq.* 54
Cowen, C. N. 658
— J. G. 686
— R. S. 2691
Cowley, B. T. V. 1283, 2930
Cowgill, A. W. 231, 1881, 2760
— J. A. 332
Cowie, A. 622
— G. F. G. 614
— G. K. 903
— J. G. 892
— J. N. H. 1392
— N. H. A. 328
Cowin, R. N. 761
Cowing, A. B. 946
Cowl, P. E. 1888
Cowles, A. G. 2698
Cowley, C. F. 2601
— J. C., *Cold'm Gds.* 812
— J. C., *R.A.P.C.* 80, 228, 1971
— *Sir* J. G. 601, 2071
— J. S. 1151, 1168
— N. J. 723
— N. P. T. 322
— P. R. G. 1547
— P. V 991, 993
— V. G. 2179
— W. J. 1946
Cowling, A. N. 521
— E. A. J. 2588
Cowper A. W. 210
— E. H. 952, 954
— G. C. 424, 2748
— *Rev.* M. C. 1507
— R. C. 1784
— W. H. 2177
Cowsill, G. H. 724
Cowtan, F. W. J. 234
Cox, A. B. 2642
— A. C., *R.A.M.C.* 211
— A. C., *R. Signals* 196, 207
— A. D. 1324
— A. H. 951, 953
— A. L. 1784
— B. 1475
— B. F. 627
— B. J. 431
— C. A. 1975
— C. E. J. 762
— D. E. 30, 1282
— *Rev.* D. H. 1536
— D. W. 2685
— E. D. 1979
— E. G. 635, 2734
— E. G. J. 2536
— F. A. 2165
— F. M. F. 2607
— G. 1931
— G. A. 709
— G. F. 419
— G. L. 370
— H. B. 237
— H. J., *C.C.F.* 2533
— H. J., *R.A.P.C.* 1977
— H. J. E. 1696
— H. W. 1949
— J., *R. Signals* 706
— J. *Wt., Offr., A.C.C.* 2706
— J., *Wt. Offr.* 2600
— J. C. 547
— J. D. 725
— J. E. 2663
— J. J. D. 903
— J. J. G. 34, 1391
— J. M. 421, 2860
— J. S. 1652
— J. T. 1887
— J. W. 773
— J. W. A. 1324
— L. A. A. 49, 419
— L. F. 419
— L. H. 1578
— L. M. 1897
— M. 2619
— N. A. 724
— *Rev.* P. C. 1507
— P. G. 2141
— P. J., *R.E.M.E.* 1889
— P. J., *R.A.* 432
— P. R. 1559
— P. R. M. 2030
— R., *Esq.* 2806
— R., *Esq.* 53
— R. B. H. 722
— R. G. B. 1810
— R. H. F. 514
— S. A. G. 1475
— S. G. F. 314
— S. J. 1882

Digitized by Google

Cox, S. R. 1983
— S. W. 698
— S. W. P. 725
— T. J. L. 519
— V. L. 615
— W. D. 1541
— W. E. J. 2701
— W. P. 247
— W. R. 118
Coxall, J. E. 421
Coxen, G. C. V. 1392
Coxon, G. 1251
Coxwell-Rogers, R. A. 327
Coy, J. O. 1578
— W. 2018
Coyle, D. W. 34, 230
Coyne, J. 228
— S. F. 2585
Cozens, E. E. V. 2698
— F. A. 1971, 2913
Crabbe, A. 1470, 1557
Crabtree, A. D. 1541
— A. F. N. 2663
— C. H. G. 1450
— D. T. 1112, 1141
— F. 1567
— J. W. A. 3
— R. H. 1810
— S. W. 2407
— W. P. E. 2011
Crack, G. R. 2563
Cracknell, S. T. G. 433
— W. M. 1473
Cracroft, P. K. 309
Craddick, J. F. W. 658
Craddock, M. G. 1097
— *Sir* R. W. 128, 203, 920
Craddock-Jones, C. J. 677
Cradduck, A. G. 1882, 2835
Craft, J.W.R. 1184
Crafts, B. J. 2407
— J. K. 2044
Crafter, F. L. 1541
— W. H. 1112
Cragg, D. W. 1133
— E. B. E. 2592
— R. T. 2666
Craggs, A. T. 437
— M. J. 2391
— N. 2690
— R. B. 1565
Craig, A. 547
— A. J. 658
— C. N. 1946
— D. 1490
— D. M. 1313
— E. J. 2592
— G. R. 1556
— H. D. 1585
— H. S. 2600
— I. W. L. 2407
— J. D. 1154
— J. E., *C.C.F.* 2515
— J. E., *R.A.* 547
— J. G. 903
— J. M., *R.B.* 376
— J. M., *Wg. Cdr.* 2956
— J. P. 2510
— M. J. 596
— P. G. S. 2990
— R. 1559
Craig, R. P. 1653
— R. T. G. 1692
— S. R. 1747
— T. R. 903
— T. S. 228, 332
— W. J. A. 1636
— W. J. F. 2576
— W. K. 2600
Craig-Adams, I. M. 911, 913, 2751
Craig-Cooper, F. H. M. 487
Craighead, A. 2548
Craigie, A. J. 431
— *Rev.* D. J. 190, 1502
— L. F. 1611
Craigie Halkett, C. D. 871, 884
Craik, R. R. 1334
Crake, D. H. 894
Cram, A. R. 677, 2465
Cramb, D. R. 686
Cramer, F. 1696
Crameri, P. R. 2518
Crammond, I. R. 1550
Crampin, A. A. 1578
Crampton, C. C. 1692
Cramsie, A. J. 317
— A. J. H. 2921
Cran, A., 2660
— A. B. 871, 893
— I. M. 1637
Crane, D. R. 73, 209
— E. C. 1559
— G. 247, 465
— J. M. 425
— N. J. 2040
— N. W. 1585
— P. A. 725
— R. J., *Para* 1392
— R. J., *R.E.* 686
Cranfield, D. G. 368
Cranford, B. J. M. 2542
Cranmer, J. H. 432
— S. B. O. 738
Cranney, P. 2694
Cranshaw, H. 1983
Cranston, S. F. 1636
Cranstoun, A. M. 1231, 1251
Cranwell, A. 2346
Cranworth, *Lord* 356
Craske, R. 677
Crassweller, G. G. 662
Craster, J. M. 1355
Craven, A. 2540
— A. S. 1765
— E. 2555
— J. A. 2040
— R. C. F 431
Craw, J. P. 414, 2734
Crawford, A. 2627
— A. K. 2141
— A. R. 892
— D. A. B. 737
— *Sir* Douglas I. 2928
— D. W. J. 622
— G. O. 1740
— H. E. 738
— H. F. 1695
— H. G. W. 614
— H. N., *T.A.F.A* 2926
— H. N., *Inniskillings* 1293
— I. C. 1642
— I. P. 1644
— J., *R.A.S.C.* 1601
— J., *Q.A.R.A.N.C.* 2350
— J., *A.C.F.* 2616
— J. B. 2403
— J. C. M. L. 271
— J. F. 1557
— J. P. K. 614
— J. R. 892
— J. W. M. 341
— M. S. 2391
— M. T. 79, 210
— R. E. 2403
— R. J. D. 677
— *Rev.* R. L. 1536
— R. W. H. 1151, 1183
— W. G. 616
Crawford-Clarke, R. D. 1870
Crawforth, A. 1553
Crawfurd, H. J. 2521
Crawley, C. A. S. 812
— D. E. 951, 984
— E. B. D. 1600
— F. P. 1758
Crawley-Boevey, A. 106, 330
Crawshaw, G. F. 1567
— G. T. 2515
— J. A. 1490
— J. S. 431
— J. S. O'N. 345
— W. A. 991, 1019
— W. M. 634
Crawte, *Rev.* W. R. 1507
Craxford, S. C. 1889
Cray, A. S. 618
Craze, M. R. 2522
— T. L. 2663
Creagh, G. P. V. 2165
— J. P. N. 1072
— M. 2403
Creal, L. A. G. 2552
Creamer, I. S. 1660
— R. A. 1257
Crean, G. P. 1637
Creaney, J. A. 1313
Creasey, T. M. 1072
Creasy, P. C. E. 1450
Cree, D. J. 773
— G. H. 1191, 1193
Creed, A. J. 169
— E. R. 682
— H. R. S., *Esq.* 54
Creedy, H. J., *Esq.* 7, 52
— R. E. 2028
Creek, C. N. 2521
Creese, R. 1692
Creighton, A. J. 1784
— F. D. 1897
— J. J. 1870
— L. G. 1964
— M. L. 424
— R. R. 2568
— W. 1559
Creighton-Williamson, D. 1191, 1222
Crellin. J. E. 985
Cremin, P. J. 373
Cremona, A. G. 596
— J. M. 596
Crenan, H. 2685
Cresswell, C. G. 628
— D. H. 1904
— E. R. 113, 327
G. J. B. 371
— G. P. 2644
— J. 2644
— K. T. 1894
— R. W. 2545
Cressy, J. H. F. 2690
Cresswell, D. H. C. 432
— H. F. 424
— P. J. 251
Crew, C. L. 1567
— C. R. 715
— G. C. E. 1541
— N. K. 1964
Crewe, C. L. 0000
Crewe-Reed, J. O. 1273
Cribb, A. 1887, 2860
— *Rev.* R. J. 1502
— P. H. 9
Crich, J. 725
Crichton, D. C. 1882
— I. M. 423
— J. R. 632
— P. 2179
Crichton-Miller, D., *Esq.* 2824
Crichton-Stuart, F. J. P. 370
— *Lord* R. 2931
Crick, A. M. 2332
Criddle, G. M. 2165
Cridland. B. W. 1072
Crighton, A. N. 431
— G. I. 689
Crilley, D. E. A. 2182
Crilly, E. J. 1303
Crimp, R. E. 2691
— R. F. 427
Cripps, C. W. 2990
— T. R. 2653
Crisp, B. L. 2552
— J. E. 1151, 1168
— J. R. G. 812
— P. D. 2585
— *Rev.* R. L. 1538
Crispin, C. 520
Criswell, C. N. 2515
Critchell, E. 2665
Critchley, I. R. 1321, 1323
— P. P. 921

Digitized by Google

Critchlow, N. W. 682
Critien, A. D. R. 307
Crocker, D. C. 1975
— D. E. 773
— H. J. 726
— K. R. T. 332
— M. A. 2407
— M. C. 1699
— P. A. 1264
— T. F. S. 2181
Crockett, A. J. S. 246
— C. W. 1565
— E. W. 2478
— R. J. 433
Crockford, C. M. 42, 1747
— C. S. 2702
— H. W. 1774
— K. H. 1541
Crocombe, O. 423
Croft, F. C. 686
— H. G. H. 1777
— J. A. N. 621
— M. 1889
— P. G. 2540
— R. O. G. 903
— S. N. W. 1949
— T. R. G. 1559
Crofton, D. A. 2380
— E. M. 812
— N. G. *Esq.* 54
Crofton-Atkins, P. R. 1488
Croissant, P. G. 460
Croke, M. M. 2706
Croker, G. W. 951, 984
Cromar, A. 1603
— P. L. 1611
Crombie, C. E. V. 1892
— J. H. F. 2824
Crompton, L. A. 1742, 2810
— J. 439
— J. H. G. 1231, 1242
— K. 2027
— T. R. 1974
— W. R. 2000
Crompton-Inglefield, J. F. 2924
Cronan, P. D. 1904
Cronchey, G. R. 618
Cronin, D. J. 1810
— D. P. 912, 933
— W. E. J. 1101
Cronk, F. A. 609
— P. W. 425
Crook, A. 230
— A. R. 1611
— D. 1892
— E. W. 2515
— G. H. H. 2600
— J. C. 37, 1637
— P. E. 2, 207
— P. M. 606, 2734
— W. R. 773
— W. S. 973, 2740
Crooke, I. W. T. 894
— I. W. T. 894
— J. T. 2280, 2822
Crookenden, G. W. D. 234
— N. 34, 204
Crookes, D. 724
— L. 1904
— *Rev.* R. J. 1538
Crooks, A 2685
— G. F. 234, 1740, 2810
— H. C. 98, 1971
— P. V. 42, 1889
— R. R. 9, 241
— *Rev.* S. B. 1533
Crookshank, P. R. H. 76, 419
Crookshanks, B. K. 754
Cropp, A. C. 723
Cropper, B. M 1394
Crosbie, A. P. 2465
Crosby, D. L. 1695
— M. G. M. 226
— P. L. 1758
Crosfield, E. O. 2990
Crosher, R. H. 923
Crosier, D. V. 1076
Crosland, C. P. 2468, 2510
— J. N., *Esq.* 54
Cross, A., *R.E.M.E.* 1882
— A. *R.A.(T.A.)* 514
— A. W. 2653
— B. A. 1888
— C. C. 723
— C. H. D. 715
— D. R. 1578
— E. P. 2698
— F. J. 2474
— G. 2179
— G. M. 2521
— J. A. 2141
— J. C. 2309
— J. C. P. 963
— J. P., 7 *G.R.* 1450
— J. P., *R.A.* 425
— J. R. 1692
— J. R. E. 725, 2722
— M. D. 427
— M. G. 2028
— N. 1644
— P. 2465, 2510
— R. A., *Kings* 952, 962
— R. A., *R.A.(T.A.)* 547
— R. E. 1596
— R. J. 1774
— R. N. R. 884
— R. P. 2606
— R. S. 1074
— S. H. 1231, 1233
— S. M. P. 1303
— T. W. 1652
— V. 2551
— W. H. E. 2653
— W. K. 1488
— W. P. 2607
Crossby, W. J. W. 632, 2746
Crosse, F. J. B. 1975
— J. H. J. 83, 211
— J. O. 1644
Crossen, W. M. 2572
Crossey, B. H. 2019
— G. P. 2691
— J. P. 1775
— W. J. 2576
Crossfield, J. M. 2352
Crossland, C. W. 1191, 1194
— P. M. 654
Crossley, A., *Esq.* 2056
— A. B. 427
— C. St. C. 2653
— D. D. 658
— D. S. 1556
— F. 2600
— G. G. 1946
— J. 2616
— L. A. 2701
— N. 2663
— R. J 426
— *Hon.* R. N. 357
Crossman, H. 419
— K. R. 615
Crosswell, J. A. B. 618
Crosthwait, M. L. 36, 210, 2833
Crosthwaite, G. 1966
— J. D. 1596
— P. T. 341
— R. 761
— W. 2557
Crothers, J. H. 371
— T. 2165
Croton, L. M. 1690
Crotty, W. F. 95
Crouch, C. A. A. 115, 606
— D. C. 333
— G. A. 1660
— H. G. 2474
— I. J. 715, 2720
— W. J. 1890
Crouch-Smith, B. A. 970
Croucher, E. A. G. 2611
Crouchman, F. H. 1076
Croudace, J. 1690
Crow, C. J. 711, 2737
— J. A. 627
— T. B. 1887
— W. A. M. 2545
— W. P. 2855
Crowcroft, E. 1194
Crowder, W. E. 831, 2746
Crowdy, J. P. 1637
Crowe, B. G. 30, 425
— C. M. C. 1322, 1332
— D. M. 2694
— J. G. 1490
— J. W. 2018
— N. D. L. 1322, 1354
— R. J. 2701
— S. E. E. 754
Crowfoot, A. B. 1194
Crowhurst, L. J. 2698
Crowle, M. K. 2634
Crowley, C. 1647
Crowson, E. A. 2350
— P. F. 2698
Crowther, E. W. 2698
— H. M. 1214
— T. J. 1169
— W. A. 2545
Croxford, F. S. 1775
Crozer, *Rev.* K. D. 1539
Crozier, R. 2030
Cruickshank, A. R. I. 737
— C. G. 722
— D. 994
— I. G. 1946
— J. A. 2165
— M. M. 1340
— S. 2694
— S. J. K. 1578
— W. 1894
Cruise, B. D. 1567
— T. 2025
Crum, C. 547
Crumbie, B. N. 1074
Crumley, W. G. A. 946
Crump, D. P. 2694
— E. M. T. 703, 2794
— G. H. G. 414
— H. G. 2030
— P. 433
— R. E. 437
— W. A. 2638
Crumplin, W. C. D. 911, 920
Crumpton-Pratt, R. V. 2698
Cruse, P. K. 522
— R. A. 2958
Crush, M. A. 1125
Crust, H. H. W. 1943
Crutcher, R. W. 2181
Crutchley, H. G. 421
Cryer, B. J. 2521
— *Rev.* N. B. 1538
— R. 2634
Crystal, J. D. W. 376
Cubberley, J. R. 708
Cubbin, S. 2
Cubiss, J. M. 1191, 1194
Cubitt, F. M. 1541
— G. R. 1695
— M. F. I. 1557
— W. F. 227
Cudd, R. N. 1983
Cudlipp, N. I. 1948
Cudworth, A. G. 1653
— J. M. 658
— S. R. 2653
Cuerden, H. A. 711, 1469
Cuff, B. G. 2018
Culbert, C. P. 1076
Culham, M. J., *Esq.* 14
— W. E. 2642
Cull, A. H. 1870
— S. J. 1001
Cullen, C. N. 1257
— C. W. 1541
— J. J. 715
— M. J., *Esq.* 130
— P. A. 168
— Q. C. 1974
— R. W. 1114
Cullens, D. K. 2028
— J. 1490
— P. J. 621
Culley, H. A. 722
— J. H. 378
Cullimore, D. R. 2555

Digitized by Google

Cullinane, C. 2653
Culling, S. D. 1653
Cully, J. 2685
Culnane, M. J. 1559
Cumberlege, C. R. 1214
— J. G. 39, 231, 2500
— J. R. P. 1214
Cummin, R. W. 2574
Cumming, A. E. 2960
— A. M. 1340
— I. G. 675
— M. 2706
Cummings, A. J. 2592
— E. H. B. 692
— M. C. 2403
Cummins A. V. A. 2019
— M. A. L. 1157
— M. J. A. 308
— M. K. 2335
Cundall, B. 761
— H. M. 2572
Cundy, J. M. 1699
— R. W. F. 1488
Cunliffe, B. W. P. 1810
— D. H. 2403
Cunliffe-Lister, R. *Esq.* 54
Cunnell, E. L. 2516
— T. A. 2707
Cunningham, A. 362
— A. C. 762
— C. 2638
— D.P.I. 2000
Cunningham, H. P. 28, 606
— I. A. 1294
— I. C. 521
— J. 2035
— J. C. H 1223
— J. W., *R.A.O.C.* 1751
— J. W., *R.A.P.C.* 1983
— K. I. 2380
— O. 2927
— O. A. 2990
— P. A. 425
— R. A., *R. Sussex* 933
— R. A., *R.A.* 915
— R. B. 892
— R. McL. 2568
— R. W. B. 106, 871, 873
— S. 2021
— T. C. 1647
— V. 2653
— W. E. 424, 2774
— W. G. 709, 2750
Cunningham-Burley, T. 702, 2794
Cunninghame-Graham, *Sir* A. E. M. B. 2824, 2925
Cunnington, F. P. 677
— W. E. 108, 213, 1881
Cupples, L. F. 1652
Curl, G. J. 706
Curle, A. M. 1333
Curling, J. R. M. 60, 230
Curnock, R. E. 315
Curnow, P. R. 2698
Curphey, E. H. 1892
Curran, M. V. 2335
— S. W. 307
Curren, A. C. 437
Currer-Briggs, R. A. 2022, 2722
Currie, A. D. H. 754
— A. W. R. 871, 873
— D., A. C. C. 2181
— D., *R.A.M.C.* 1651
— D. V. 2962
— D. W. F. 1611
— E. K. C. 1333
— G. A. A. 1333
Currie, G. A. C. 754
— I. D. C. 2663
— J. C. M. 1699
— M. E. R. 2352
— N. L. 2
— P. W. 2588
— W. F. P. 116, 317
— W. J. C. 1699
— W. T. 2528
Currier, I. B. 1946
Curry, A. A. 2990
— D. G. 773
— E. 2309
— G. S. 689
— J. H. 1234
— J. J. D. 1660
— L. C. 2179
— M. F. R. 616
— P. G. 702, 2794
— R. C. 1214
— R. G. 1810
Cursham, J. C. 1257
— C. H. 2561
Curson, C. H. 2561
Curtin, J. P. 1964
Curtis, A. G. H. 1006
— E. P. 328
— F. L. 2695
— G. B. 190, 911, 913
— G. N. A. 2522
— G. T. 1671
— H. A. 2960
— H. G. 2588
— J. C. M. 2702
— J. H. 118
— J. H. P. 234
— J. M., *R.Hamps* 1133
— J. M., *R.Signals* 762
— K. E. 1777
— M. A. 682
— N. A. L. 621
Curtis, R. C. 414
— R. D. R. 2474
— R. E. 2028
— S. H. 2537
Curtis Prior, B. P. 1394
Curwen, C. R. 345
— S. 247
Cusack, C. M. 2071
— E. J. H. 628
Cushion, L. E. 1904
Cutbush, H. J. 2071
Cutcher, A. W. 915
Cutchey, M. C. J. 427
Cutfield, D. J. 1450
Cuthbert, G. C. 1303
— M. H. 1971, 2913
Cuthbertson, E. H. 2576
— E. J. 2516
— J. A. 465
— M. D. 1392
Cuthbertson-Smith, D. M. 271
Cuthill, J. A. 2029
Cutland, J. R. 2621
Cutler, *H. E., Sir* R. 162, 2960
— C. M. 1917, 2734
— P. H. 2694
— P. L. 1261, 1282
Cutsem, G. N. V. 271
Cuttle, M. B. 1234
— N. 2702
Cutts, J. R. 1202
— N. A. 1942
Czarnieck, A. F. 2508
Czekalowski, G. W. A. 762

Digitized by Google

Dabbs, A. H. 1596
Daborn, A. F. 1176
d'Abreu, A. L. 1691, 2804
Dabson, H. W. J. 1540
— L. J. 2391
Dace, B. D. 635
— R. J. 1784
Dacombe, E. D. 2407
Da Costa, A. G. H. 1885
Dacie, *Prof.* J. V. 2804
Dacre, A. A. 706
Dadswell, H. V. 1431
Dady, H. P. 1565
Dafforn, C. 521
Daglish, J. D. 722
Dagnall, A. A. 2706
Daines, R. T. 2352
Daintry, G. M. 832
Daish, K. W. 501
— K. W. 514
Dakin, C. J. 722
Dalbahadur Gurung 1451
— Limbu (471413) 1451
— Rai (478391) 1460
— Sing 2667
— Sing Lohar 1442
— Thapa 1470
— Thapa (475788) 1442
Dalbir Ghale 1432
Dalbir Limbu 1451
Dalby, A. J. 1392
— J. C. 2165
Daldy, S. R. 2332
Dale, A. 726
— A. R. 1974
— A. R. B. B. 726
— B. S. M. 2478
— C. J. 1072, 2776
— J. A. 754
— J. S. N. 726
— K. W. 677
— L. R. 2634
— M., *Q.A.R.A.N.C.* 2335
— M., *Wt. offr.* 2663
— P. H. 715
— P. S. 2382
— P. W. 724
— R. E. 1313
— R. F. 1660
— W. B. 2563
Dale-Green, J. L. 414
Dale-Harris, W. A. 373
Dales, D. McP., *Esq.* 53, 190
Daley, E. W. 1870
— J. A. 547
— W. A. 2585
Dalgliesh, D. R. 1071, 2774
— T. W. 2525
— W. A. 1640
Dalglish, D. R. M. 822
Dalhousie, *Earl of* 2469
Dalkin, R. G. 658
Dall, A. 2548
— C., *Esq.* 63
Dallas, K. M. 2300
— N. G. 2391
— N. L. 1695
Dallen, R. T. 2690
Dalley, C. 689
— F. A. 2701
Dallimore, D. J. 2018
Dallison, I. F. 662
Dalliwall, K. H. S. 247
Dallmeyer, G. R. J. 345
Dallow, P. R. 2019
Dally, L. G. 1742
Dally, P. A. 709
— R. M. 1751
D'Alquem, J. W. E. 1942
Dalrymple, J. H., *R.S.* 874
— J. O. 1699
Dalrymple-Hamilton, N. E. F. 11
Dalton, B. 31, 230
— B. M. J. A. 1751
— F. I. 2589
— G. 1870
— L. R. 239
— M. H. 1652
— R. 2600
— R. G. 609
— R. P. 1611
D'Alton, A. A. M. 433
Daltry, G. L. 2525
Dalwood, H. L. 2685
Daly, A. B. 915
— B. P. 618
— D. J. 262
— J. E. 1101
— J. M. 426
— M. 2332
— M. H. 1644
— N. J. 2665
— P. D. 362
— P. J. 1696
— R. E. 2691
— T. J. 172
— T. M. A. 1141
Dalzell, P. C. 2551
Dalzell-Payne, H. S. L. 315
Dalziel, W. A. 737
Damant, G. W. 985
— J. L. 315
Damarbahadur Gurung 1442
Damarsing Gurung 1442
Dambersing-Chhetri 1469
d'Ambrumenil, A. Y. 423
D'Anastasi, C. 596
Danbahadur Rai (476721) 1451
Danby, C. R. D. 2527
— D. H. 1559
Dance, D. A. 1557
— R. J. 1550
Dancey, R. G. 465
Dandie, R. S. 2685
Dandria, H. A. 596
Dane, A. W. 1773
— B. C. 1774
— N. 2698
Dangar, R. H. F. 328
Danger, D. L. P. 1747
Dangerfield, M. R. 309
Daniel, A. J. MacN. 1261, 1282 1392
— G. H. M. 1264
— G. R. 2707
— J., *C.C.F.* 2531
— J., *A.C.F.* 2619
— J. B. H. 7, 405
— J. R. A. 1006
— J. S. 2508
— M. R. M. 922
— P. E. B. 1470, 1556
— P. M. 2804
— R. H. 1873
— R. W. 424, 1494
— R. W. P. 2019
Daniell, A. J. 400
— A. P. de T 675
— D. J. 946
— F. A. F. 622
— H. S. 2500
— K. F. 2896
— P. J. 431
— P. J. P. 622
— R. A. 1483
Daniel, R. T. S. 1547
— R. W. 424
— R. W. G. 2855
— S. R. 317
Daniels, A. J. 2690
— B. R. 2606
— D. J. M. 994
— J. G. U. 322
— *Rev.* P. W. 1502
— S. P. 2928
— T. P. 460
Danks, J. V. 1254
Dann, A. C. 2563
— A. R. 1098
— D. J. G. 773
— H. W. 2165
— J. R. 2665
— K. G. F. 427
— M. P. 1555
Dannatt, H. M. 1578
Dann Charles-Jones, J. E. 1696
Dannell, L. C. 2685
Danskin, J. C. 421
Dansie, A. R. 1660
Danson, R. F. 1600
Danter, J. T. 1251
Danton-Rees, T. A. 1547
Danvers, J. A. 2589
d'Apice, P. A. J. 432
Darbey, A. L. 1283
Darby, A. A. G. 922
— A. G. 2589
— C. M. 2990
— E. W. 514
— M. D. 1176
— R. G. 1892
— V. C. C. 632
Darbyshire, D. S. 1488
— G. M. 1983
— I. N. 1636
— J. R. 1154
D'Arcy, B. M. 1660
— G. W., *R.A.* 465
— G. W., *C.C.F.* 2525
— J. O. 627
— T. M. W. 211
D'Arcy-Irvine, C. K. A. 1184
— C. M. 115, 1183
Dare, S. C. 703, 2826
Darell, *Sir* Jeffrey L. 234
— M. 2990
— R. H. 423
Darell-Brown, A. M. 1475
Dark, C. H. 1557
— S. J. 1751
— R. G. 2563
Darkin, R. B. 234, 1740
Darkins, J. F. 2698
Darley, C. S. T. 317
— E. S. 1242
— M. A. Q. 262
— P. J. 1030
Darley-Usmar, P. 1257
Darling, A. H. 1671
— D. L. 136, 204
— *Sir* K. T. 115, 203, 991 1006, 1391
Darlington, D. F. 487
— G. N. 2557
— J., *R.A.C.* 333
— J. A. B. 606
— J. M., *Esq.* 54, 131
Darlison, A. J. 1784
Darlow, E. W. T. 209
Darmody, M. J. 426
Darnell, C. 1747
Darracott, J. 1652
Darrell, W. T. 632
Darroch, C. D. 1111(2), 1132
Dartnell, H. R. A. 1975
— J. 2028
Darton, P. E., *R.E.M.E.* 1904
— P. E., *R.E.M.E.(T.A.)* 1949
— P. F. 2698
Darville, W. J. 2552
Darwall Smith, A. A. 627
Das, Shomie Ranjan 2525 2751
Dasent, E. J. H. 1191, 1213, 2751
Dash, C. G. T. 2021
Dassanayaka, D. E. 2695
Daubeney, P. E. G. 376
— P. H. 424
Daubigny, R. A. 327
Daughtry, G. W. 614, 2756
Daulkes, C. D. 309
— C. F. 1603
Dauncey, M. D. K. 1231, 1233
Daunt, M. S. 1475
Davage, J. H. 2029
Davall, P. J. 618
Davenport, B. 2607
— B. H. M. 1074
— D. J. C. 802
— H. G. C. 629
— N. K. 477
— P. H. 1151, 1168
— R. 209, 1960, 2762 2838
— R. E. S. 725
Davey, A. B. T. 312
— A. C. C. 1695
— A. S. G. 1603
— B. 616
— C. C. 2071
— C. J. T. 338
— D. H. 1777
— E. A. 2552
— E. V. 1917
— F. 2545
— I. H. 2018
— J. D. 2473
— J. F. 1701
— J. G. 2695
— J. H. 2706
— J. H. E. 1141
— J. P. 465
— J. W. 1892
— K. J. 1282
— N. E. 2350
— P. A. G. 1975
— P. W. 1334
— R. A. 738
— W. 521
— W. A. J. 1702
David, A. M. 432
— D. M. 2300
— *Rev.* F. J. T. 2555 (2)
— R. A. 1603
Davidge, H. G. S. 414
— R. 724
Davidson, A. I. 1690
A. J. McN. 903
— A. L. 686
B. S. 370
— C. G. 1334
— C. K. L. 922
— D. P. 1603
— D. R., *R.A.E.C.* 2028
— D. R., *Esq.* 2833
— F. A. 724
— F. N. 654
— G. 436
— G. C. 547
— G. F. 1792
— G. W. 2548
— H. R. 2615

Digitized by Google

Davidson, I. F. 994
— I. P. 2165
— J., *D.W.R.* 100, 237, 1191
— J. A. 501
— J. B. 692
— J. C. 2551
— J. F. 1784
— J. G. W. 914
— J. H. 2516
— J. R., *R.E.* 675
— J. R., *R.A.O.C.* 1777, 2737
— J. W. 686
— O. O. 1758
— *Rev.* P. 1539
— P. A. T. 378
— P. C. 1892
— P. R. D. 1324
— R. 2698
— R. A. 1324
— R. C. 431
— R. J. 2698
— R. T. P. 2891
— T. B. 1601
— W. G. 1601
— W. H. 871, 893
— W. M. 627
— W. R. 1897, 2736
Davidson-Houston, J. V. 2990
Davie, A. J. 1774
— J. 1321, 1331
— J. S. 439
— S. J. 812
— W. A. G. 2702
Davies, A., *R.A.M.C.* 1671
— A., *A.C.F.* 2552
— A. C. 1977
— A. G. T. 1888
— A. J. 1482
— A. J. D. 2663
— A. K. 1642
— A. R. 501
— A. R. R. 1261, 1263
— B. 1660, 1690
— B. G., *R.E.* 615
— B. L., *R.E.* 614
— B. L., *R.E.* (*T.A.*) 682
— C. 1264
— C. C. S. 832
— C. D. J. 1660
— C. E. 436, 2739
— C. H. 2025
— C. K. 1642
— C. P. 963, 2740
— C. R. 2027
— C. R. G. 1557
— D. 2582
— D. A., *R. Signals* 709
— D. A., *R.E.M.E.* 1890
— D. D. L. 2075
— D. E. T. 2332
— D. G. (370969) 439
— D. G. (432181) 501
— D. H., *R.A.C.* 231, 315
— D. H., *R.N.F.* 995
— D. I. R. 1264
— D. J., *R.A.M.C.* 1647
— D. J. C. 1690
— D. K. 1283
— D. L., *R.A.O.C.* 1765
— D. L., *R.A.C.* 371
Davies, D. M. 762
— D. R. 2027
— D. W., *R.E.* 689
— D. W. 2923
— E. 2030
— E. F. B. 49, 317
— E. H. 702
— E. R. 2552
— F. 2557
— F. G. 773
— F. J. 1873
— F. N. J. 431
— F. R. 436
— G., *R. Berks.* 1149
— G. A. H. 1775
— G. A. L. 247
— G. G. 465
— G. J. 2690
— G. L., *S.W.B.* 1261, 1273
— G. L., *R. Signals* 60, 706
— G. L., *R.A.O.C.* 1751
— G. M. 614
— G. O. 1559
— G. P. 984
— G. S., *Wt. Offr.* 2694
— G. S., *R.E.* 689
— G. V. 952, 973
— G. W., *R.A.E.C.* 2020
— H. 2663
— H. A.
— H. B. C. 1540
— H. C. 2698
— H. D. L. 439
— H. L., *R.A.* 425
— H. L., *Cheshire* 2021
— H. R. 677
— H. R. J. 2533
— H. W. 2804
— H. W., *R.H.G.* 271
— I. H. 1488
— I. M. 322, 2748
— I. S. 1946
— *Rev.* I. V. 1536
— J., *R.E.* (*T.A.*) 693
— J. *ret.* 2955
— J. B., *R.E.* (*A.E.R.*) 654
— J. B., *ret.* 131
— J. C. 686
— J. D. L. 521
— *Rev.* J. E. G. 1502
— J. E. H. 1578
— J. G. 1282
— J. H. 2561
— J. L., *R.A.*(*T.A.*) 501
— J. L., *Welsh* (*T.A.*) 1283
— J. M., *R.E.M.E.* 1946
— J. N. B. 1231, 1242
— *Rev.* J. N. M. 93, 1250
— J. R., *T.A.F.A.* 2931
— J. S., *C.C.F.* 2528
— J. S., *R.C.T.* 1557
Davies, K. A. 1601
— K. G. 2665
— L. D. 1971
— L. G. 675
— L. H. 1149
— L. J. 2540
— L. M. 39, 2380
— M., *Welch* 1282
— M., *A.C.F.* 2621
— M. A. W. 1076
— M. E. 1651
— M. F. 426
— M. J. H. 423
— M. J. K. 609
— M. M., *C.C.F.* 2537
— M. M., *Q.A.R.A.N.C.* 2352
— M. S. 722
— M. W. 1283
— N. 2030
— N. H. 632
— N. T. 426
— O. R. 2000
— P. D. 424
— P. E. C. 724, 1469
— P. F. 333
— P. G. 1283
— P. J. 1264
— P. M., *R.S.* 874
— P. O. 514
— P. R., *R.E.*(*T.A.*) 677
— P. R., *R. Signals* 711
— R., *R.A.D.C.* 2040
— R., *R.E.M.E.* 117, 1885
— R. D. 778
— R. E. 501
— R. F., *Gordons* 108, 131, 1321, 1340
— R. F. A. 2663
— R. G., *R.A.M.C.* 230
— R. G., *R.M.P.* 117, 1960
— R. G., *R.E.* (*T.A.*) 677
— R. G., *A.C.F.* 2582
— R. H., *R.E.M.E.* 1888
— R. H., *R.W.F.* 1264
— R. J. 2695
— R. K. 1652
— R. L. 2691
— R. M. W. 2527
— R. O. 2141
— R. R. 1364
— R. S. 1283
— R. T. 2510
— S. 2346
— S. E. 439
— *Rev.* S. J. 1502
— S. R. C. 2695
— S. W. 501
— T. 1889
— T., *Esq.* 81
— T. A. 1611
— T. G. 754
— T. H. 1601
— T. H. R. 2022
— T. J. H. 2025
— T. M. 1601
— T. N. 1603
— *Rev.* T. N. J. 1507
— T. T. 2695
Davies, V. E. W. 2582
— V. M. 2019
— W. 1578
— W. A. 1765
— W. D., *R.A.O.C.* 1775
— W. D., *R.C.T.* 1600
— W. D., *R.E.*(*T.A.*) 692
— *Rev.* W. H. S. 1538
— W. J. J. 421
— W. W. F. 2642
Davies-Jenkins, M. B. 1264
Davies-Pellow, G. A. 1942
Davies-Scourfield, E. G. B. 237, 2746
d'Avigdor-Goldsmid *Sir* H. 753, 923,
— J. A. 32, 204, 309
Davin, V. L. F. 2776
Davis, A., *Esq.* 2828
— A. E. 1098
— A. F. J. 1567, 2734
— A. M., *Kings* 951, 962
— A. M., *Wt. Offr.* 2698
— A. R. 2607
— A. R. E. 332
— A. S. 2516
— A. W. 952, 962
— B. L. 598
— B. W. 424
— C. F. 632
— C. G. 1966
— C. I. 2619
— C. J. T. 1125
— C. R. 2561
— D. C. N. 1283
— D. H. 1742
— E. G. W. 628
— E. V. 341
— E. W. 460
— F. L. 2592
— G. D. 753
— G. S. 2694
— H., *R.E.M.E.* 1870
— H., *C.C.F.* 2516
— H. M. 1202, 2466
— H. S. 1671
— I. J. 1644
— J. 2552
— J. A. 1223
— J. C. 1450
— J. E., *A.C.F.* 2572
— J. E. *R.E.*(*T.A.*) 689
— J. F. 991, 1019
— *Sir* J. G. 2840
— K. A. P. 1775
— K. C. 1550
— L. 2695
— M. C. J. 1251, 2750
— M. G. S. 326
— M. J. 245, 1971, 2911
— M. M. 1156

Digitized by Google

Davis, P. C. 1541
— P. C., *Q.A.R.A.N.C.* 2332
— P. J., *R.A.C.* 324
— P. J., *S. Staffords* 1264
— P. N. 1960
— P. R. 1394
— P. S. 709
— P. W. 1690
— R. 1303
— R. E. J. 2660
— R. F. 2588
— R. G. C., *Esq.* 14
— R. L. L. 1133
— S. J. 332
— S. K. 662
— S. W. 1565
— T. B. *R.A.* 401
— T. B., *A.C.F.* 2585
— T. F. 2500
— T. N. 1602
— T. R. 2588
— W. C. J. 662
— W. G. 726
— W. P. 1450
— W. R. 2588
Davison, A. 956
— D. 2695
— D. W. 1696
— G. J. 675
— G. R. 437
— J. 460
— J. F. 2696
— J. H. 921
— J. W. 2572
— R. C. 1695
— T. 1202
— T. E. 2685
— W. 1692
Davy, A. J. G. 1332
— I. H. 1989
— J. 2533
— R. J. 1765
Daw, A. G. 1758
— B. C. 2165
— J. 725
— R. L. M. 1702
Dawe, A. R. 120, 1459
— D. L. J. 1601
— G. R. 2309
— G. T. E. 1565
— R. L. 1747
Dawes, B. E. 2181
— C. 2630
— C. L. 327
— D. G. 1578
— H. B. 686
— R. J. M. 1975
Dawkes, A. H., *Esq.* 53
Dawkins, C. E. 1123
— E. A. 2690
— G. A. 1784
— W. J. 247
Dawnay, C. J. 842
— D. 321, 378
— H. 321
— *The Hon.* J. C. G. 803
— R. W. 1391
Dawson, A 414, 2780
— A. A. B 460
— A. C. 934
— C. J., *R.M.P.* 181, 1960
— C. J. *Camerons* 1334, 2465
— D. 2707
— D. R. Y. 1291, 1312
— D. W. 1567
— D. W. B. 1482
— E. G. 2653
— F. S. 1611
— G. 1942
— G. C. 911, 945
— G. H. 1082
— H. 1696
— H. V. 92, 1321, 1331
— I. M. C. 874
— J. 955
— J. G. 874, 2925
— J. I. 419
— J. L., *A.A.C.* 1490
— J. L., *ret.* 2955
— J. R., *R.A.P.C.* 2000
— J. R., *R.Signals* 715
— J. R., *A.C.F* 2601
— K. F. 1600
— M. E. H. 9
— M. P. 520
— P. 2621
— P. A. H. 1303
— P. E. Y. 991, 1019, 2820
— P. J., *R.A.M.C.* 1696
— P. J., *Kings* 970
— P. T., R.B.2. 2465, 2508
— R. G. 2030
— R. J. 1890
— T. R. H. 622
— W. G. 1101
— W. H. 2660
— W. J. 1460
— W. J. R. 1340
— W. S. 1565
Dawswell, J. S. 737
Dawton, E. M. 754
— W. P. C. 1550
Day, A. E. G. 1882
— A. J. M. 2698
— A. V. 1917
— C. J. H. 685
— C. R. 1223, 2740
— C. W. 2528
— E. W. V. 2000
— F. A. 134, 934
— G. A. 477
— G. H. 2695
— J. C. 725
— J. F. A. 654
— J. M. 2346
— J. T. 912, 914, 2740
— M. 1763
— M. W. H. 622
— P. E. 2350
— P. R. 2028
— R. H. 1977
— R. W. E. 1887
— S. G. 2696
— W. C., *Esq* 50, 52
Day-Smith, E. L. 2346
Daybell, R. J. T. 2527
Daykin, C. W. 2525
— J. G. 1784
— P. A. 1904
Daynes, K. B. 2546
Deacon, C. R. 2022
— G. 520
— J. W. 423
— R. C. 1652
— W. 2690
— W. R. 2044
Deadman, G. E. H. 1931
Deakin, A. W. 2165
— G. A. H. 324
— I. N. 371
— M. F. 946, 2737
— M. W. 946
— R. H. O. 2990
— R. T. 2698
Dealtry, P. G. 345
Deaman, F. G. 1603
Deamer, P. H 1784
Dean, A. 246, 698
— C. J. 2527
— C. R. K. 326
— D. E. C. 436
— D. J. 922, 2959
— E. M., *R.E.* 632
— E. M., *Coldm. Gds.* 812
— F. E. 2568
— F. H., *Esq.* 71
— G. 2706
— G. N. 1072
— J., *Wt. Offr.* 2663
— J., *R.E.* 129, 606
— J. C. 501
— J. D. A. 627
— M. F. 1490
— P. J. 622
— P. S. W. 1071
— P. W. 271
— R. A. 425
— R. D. 214
— R. N. 501
— R. W. 2627
— T. D. 1072, 2722
— T. E. 2025, 2826
— W. F. 1942
— W. P. 1946
Deane, G. A., *Esq.* 63
— H. H. 81
— J. 1747
— J. W. 991, 1019
— T. M. 425
— W. E. 436
Deane-Drummond, A. J. 209, 2772
Deans, *Rev.* J. B. 1507
— J. M. 1114
— T. 2028
Dear, A. G. W. 1394
— S. J. 1701
Dearden, M. 971
— P. 1283
Dearlove, H. J. 1773
Dearmer, A. G. 2407
Dearnley, V. 2023, 2796
Dearsly, J. S. 1889
De'Ath, R. W. 2023
Deaville, N. F. 971
de Bass, F. W. J. 1660
de Beaujeu, D. L. 326
Debenham, J. 1777
— J. H. 991, 1006, 2826
— R. J. 955
Debono, A. H. 596
— G. G. 596
de Brett, H. S. 2990
de Bretton-Gordon, A. N 128, 709
— A. P. 725
de Broe-Ferguson, E. N. de B de B. 1324
— M. L. S. N. 2346
De Bunsen, P. N. 812, 2746
De Burgh, P. R. R. 419
De Buriatte, T. J. 2018
De Butts, F. M. 227, 2720
de Candole, J. A. V. 307
De Carle, G. S. B. 327
de Chair, D. G. 345
Decker, H. A. 116, 2179
De Clermont, P. A. J. 317
de Clive-Lowe, S. G. 709
de Cordova, J. G. 952, 954
De Coutere L. St. V. 1355
Dee, H. E. 2696
— H. W. 1176
Deeble-Rogers, S. F. 627
Deedes, C. G. 1169
— C. J. 78, 206
— C. M. J. 1169
Deeks, H. W. G., *Esq.* 63
— N. E. 2574
Deeley, C. M. 1184
— E. A. 2309
— J. 2665
— L. R. 675
Deere, E. G. 2040
Dees,
— R. A. 1513
de Fontblanque, H. B. 427
de Fraine, F. W. 341
De Fraine, M. J. 2696
Defty, J. H. 2616
de Gex, G. F. 208, 2756
Degnan, O. J. 107, 23
de Grey, *Hon.* J. F. 49
de Grey Warter, J. A. 514
Deighton, H. M. M. 42, 1742
— J. H. G. 991, 993, 2772
Delone, E. S. 54
deKlee, M. P. 821
de la Billiere, P. E. de la C. 1183
Delacombe, C. R. 874
— *H.E. Sir* Rohan 162
De Lacy, G. E. 2582
de la Haye, P. 2027
Delamain, C. J. G. 29, 324
Delaney, J. 1775
de Lange, A. E. 2165
Delany, C. G. 1169
Delap, R. 2666
de Larrinaga, R. A. R. 970
de Las Casas, O. M. B. 141
De Laszlo, D. P 1488
De Lay, J. 2601
de Leon, A. 1565
Dellus, D. J. 324
De L'Isle, *The Viscount* 2962
Dell. P. L. 36, 618
— R. F. 436
Dellar, W. A. P. 437
Deller, F. 2179
— W. C. 1072
Dellow, R. W. 427
Delme-Murray, G. P. A. 43, 1151, 1175
Delmon, P. J. 2533
de Longueuil, J. C. S. G. 43, 1291, 1302
de Lukacs-Lessner de Szeged, A. J. 1283
Delves, E. J. 2634
— N. H. 1983
de Marco, M. P. 1559
Demain, A. W. 520
Demaine, V. 2030
Demetriadi, M A 1264

Digitized by Google

De Morgan, B. W. 317
Dempsey, A. B. 211
— B. H. 607
— D. J. 1751
— *Rev.* E. M. 1507
— M. J. 2685
Dempster, A. 1585
— J. W. 2600
Dence, W. F. 2638
Dench, P. G. R. 1691
Denehan, A. J. 2607
Denham, J. B. 821
— J. C. 654
— S. C. 2142
Denholm, G. D. 317
Denison, J. M. 2702
Denison-Smith, A. A. 802
Denison, E. A. K. 1202
— M. J. 1925
— P. G. T. 1141
Denis-Smith, D. 1652
Denley, J. 1125
Denley-Hill, S. K. 2179
Denman, *Rev.* R. 1538
Denmark, *His Majesty* Frederik IX, King of 4, 920
Denmark, J. C. 1696
Denne, E. R. 2380
Dennehy, M. 2555
Denner, T. D. 2531
Denney, B. 1169
— J. A 29, 414
Denning, C. V. 963, 1392
— J. H. K. de W. 1966
Dennis, A. H. 706
— A. J. 1156
— A. W. 328
— C. J. 675
— C. J. P. 773
— *Rev.* D. A. 1507
— G. V. 421, 2736
— J. 1890
— M. H. 2382
— P. A. 2407
— R. A. 616
— R. W. 991, 1019
— W. W. J. 2990
Dennison, A. 1222, 2740
— B. 1652
— G. 654
— G. E. 1747
— N. A. 2644
— R. D. 2694
— W. T. 618
Denniston, R. K. 1321, 1331
Denny, J. C. 211, 1071
— J. P. M. 1482
— J. W. 1076
— P. E. 2630
— W. E. *Esq.* 49
Denoon, I. G. C. 1169
Densham-Booth, D. F. 606
Dent, A. J. 622
— G. T. 1979
— J. E. 911, 921
— J. H. B. 307
— J. R 427
— J. V. 874, 2748
— R. D. J. 921
Dentith, J. 1098
Denton, A. 2572
— B. A. 1966
— C. W. 426
— D. A. 547
— D. L. 1765
— J. E. 702
— R. B. 675
— S. 2346
Denyer, R. N. L. 423
Denzey, F. A. 1600
Deobahadur Thapa 1468
Deolal Gurung 1468
Deoman Limbu 2667
Depasquale, J. F. 1653
de Planta de Wildenberg, C. M. G. 618
De Pledge, P. 634
De Pree, H. 1001
— R. M. J. 1484
de Quincey, A. B. 237, 2827
de Ramsey, *The Lord* 2927
Derby, *The Countess of* 2403
— *The Earl of* 970, 1334, 2928
Derbyshire, *Rev.* A. G. 1502
— C. J. 1800
— J. H. 2536
de Remusat, P. J. F. F. A. 832
de Reybekill, W. A. 1692
de Rhe-Philipe 1540
de Roeper, G. F. 1601
de Rougemont, C. I. 802
Derrick, R. S. 1977
Derry, B. A. E. 424
— P. D. 1557
Derwent, I. P. G. 1949, 2468
de Sales, J. F. 2991
— De Salis, A. F. 29, 2766
de Salis, J. O. 841
— R. J. 427
de Sausmarez, M. G. 501
— P. W. D. St. V. 812
Desbois, E F. T. 1810
Desborough, T. H. 1979
Desbrow, A. J. 2478
De Sevin, D. F. 1983
Desmond, D. F. 1611
— J. H. 1202
Dessain, H. 1191, 1204, 2469
De Sylva, S. P. 176
Detheridge, E. M. 2035
de Teisser-Prevost, *Sqn. Ldr.* A. 2855
Deuchar, E. 95
Deus, D. 133, 2181
Devane, D. M. 1640
Devanney, P. 2663
Devenish, G. M. 1977
Devenport, G. 341
— P. A. 1375
Deverell, J. C. B. 31, 421
— J. F. 1154
Devereux, A. D. 2644
— M. P. 2528
— R. A., *Esq.* 14
Deverill, M. C. 706
Devey, S. R. 2000
Devey, W. H. R., *Esq.* 53
— D. J. 76
Devitt, D. 2142, 2776
— D. J. 76
de Vivenot, F. X. 426
Devlin, B. 1692
— R. M. 1742
— R. N. 77
Devonshire, M. N. 923
Dew, J. M. 773
— K. R. 519
— P. E. 954, 2800
— P. J. M. 1082
Dewar, A. A. 654
— A. C. 1975
— C. H. 1283
— C. M. C. 921
— G. A. 2660
— G. J. A. 230
— I. A. 662
— J. 1897
— K. M. J. 120, 1071
— M. K. O.'M. 1473
Dewar-Durie, A. M. 1355
Dewe Mathews, B. P. 1488
De Westenholz, C. P. P. 345
Dewey, A. G. 373
— B. 2630
— E. P. B. J. 2634
— F. J. 2545
— M. G. 315
de Whally, P. H. 2525
Dewhirst, E. 1647
— J. W. 2557
Dewhurst, *Rev.* G. 1536
— K. E. 1699
Dewing, J. R. N. 419
— M. P. 1450
De Witt, V. 726
de Wolf, S. G. 1765
Dewsnap, G. G., *Esq.* 2843
Dexter, A. C. 709, 1469
— A. W. C. 1076
— D. 773
— G. 2391
— W. 1777
Dey, J. A. 2528
— P. E. 332
de Zulueta, P. P. J. 2606
Dhanbahadur Ale 1442
— Gurung (472347) 1468
— Gurung (480481) 1470
— Limbu (398039) 1451
— Limbu (461135) 1470
— Limbu (464944) 1460
— Limbu (475951) 1451
— Rai (466899) 1460
— Rai (480523) 1442
— Rai 1470
— Rana 1468
— Tamang 2667
— Thapa (459703) 1432
Dhanjang Gurung 1442
Dhanlal Dewan 1460
Dhanman Gurung 1442
Dhanraj Rai (401270) 1460
— Rai (407395) 1460
— Rai (478393) 1442
Dhasing Gurung 1442
— Limbu 1451
— Rai 1460
Dhojbir Limbu (401273) 1460
— Limbu (454860) 1468
Dhupa, D. V. 2040
Diack, *Rev.* P. 1538
— W. S. 2621
Diamond, C. H. 1282
Dibb, C. J. 547
Dibben, A. F. 1941, 2911
— H. W. 2653
Dibble, H. R. 2990
Dibley, T. K. 2516
Dibnah, G. H. 677
Dibsdall, D. 32, 237
Dick, A. B. 102, 231
— C. J. 874
— D. M. 1870
— N. C. 692
— P E. 445
— P. R. 722
— R. 2847
— R. C. J. 333
— W. 2576
Dickens, D. C. 726
— E. T. 1541
Dickenson, F. D. J. 1133
— J. M. 1151, 1168
— O. H. 2545
— P. W. 120, 2025
— R. A. 2690
Dicker, A. N. 1450
— C. B. 2624
— C. M. 1763
— G. S. H. 2,753, 2930
— K. N. 2391
Dickerson, L. W. 951, 962
— R. T. 2696
— T. D. 1257
Dickey, C. R. 1758
Dickie, A. W. 2300
— C. G. 1603
— D. M. 1341
— M. 1334
Dickins, C. 373
— D. J. C. 914, 2750
— W. A., *R.A.* 426
Dickinson, A. J. 262
— A. W. 754
— C. H., *R.A.O.C.* 1751
— C. H., *R.Signals* 725
— C. J. 2592
— D. R. 894
— E. 1553
— F. G. 1603
— G. B. 2694
— G. L. 2601
— J. R. 1882, 2734
— L., *R.A.E.C.* 2034
— L., *Wt.-Offr.* 2701
— M. C. B. 2350
— M. E. 2407
— P. J. K. 722
— R. H. 1763
— S. E. 241, 1740, 2760
— W. J. 271
— W. J. E. 955
Dickinson Hennessy, J. P. 1611
Dickison, P. J. 615
Dicks, E. F. 2606
— J. H. V. 1291, 1312
Dicksee, J. B. 1490
Dickson, A. S. B. 1696
— B. J. 1765
— C. F. 2630
— D. J. M. 1303
— D. W. H. 1231, 1250
— F. J. 2621
— I. M. 1324
— J. A. 1324
— *Rev.* J. C. 1538
— J. G. 2690
— J. M. 738
— L. E. 2926

Digitized by Google

Dickson, L. J. 1777
— M. 2403
— R. C. 874
— S. G. 2551(2)
— T. W. 1887
Dier, J. V. 419, 2826
Diett, C. D. 1567
Dietz, P. J. 2025
Diffin, J. 985
Diggens, K. B. 2465, 2510
Digges, D. R. 1007
Digges, C. N. O. 1660
Dignan, A. P. 1637
— J 726
— J. E. P. 1652
Dikbahadur Pradhan 1451
Dikbahadur Rai 1451
Dilbahadur Bura 1442
— Gurung (450952) 1442
— Gurung (454859) 1442
— Gurung (474512) 1432
— Gurung (476937) 1470
— Rai 1460
— Rai (469612) 1460
— Rai (478395) 1460
— Rana (433687) 1432
Dill, J. de G. 100, 230
— J. P. 1475
Dilliway, J. A. 1974, 2913
Dillon, G. R. 1777
— J. B. 1652
— M. 2702
— T. A. K. 28, 1111, 1124
Dillon-White, T. M. 1964
Dilman Rai 1451
Dimech, A. J. 2142
Diment, W. J. 1559
Dimoline, W. A. 2990
Dimond, A. H. 1642
— J. A. 312
Dimsey, P. S. P. 338
Dineley, G. 922
Dinesen, T. 2959
Ding, R. G. 1964
Dingle, J. B. 439
— M. L. D. 1660
Dingley, E. C. 2611
— J. B. 2018
Dingwall, D. 1942
Dinkeldein, D. J. 689
Dinmore, B. J. D. 1931
Dinnage, W. J. 1702
Dinner, J. A. 376
Dinnes, J. A. 376
Dinnin, R. H. H. 1072, 2720
Dinwiddie, D. J. 1168
— G. M. 871, 893, 2772
— R. M. 2407
Dinwiddy, C. V. 373
— G. J. 921
Dipbahadur Limbu 1451
Diplock, L. J. A. 1885
Dipple, I. A. K. 1448
Dirgasing Thapa 1442
Dirkin, T. A. 1702
Dirs, J. H. 2642
Discombe, R. F. 241, 2751
Disley, J. A. 308
Disney, M. J. 1101
— R. 635
— R. H. L. 462
Ditcham, D. 2035
Dix, D. C. 1889, 2812
— M. C. 1895
— M. J. 432
— R. G. 1895
— R. W. 2576
Dixie, K. G. 2990
Dixon, A. C. 2624
— A. D. 1979
— A. G. 1660
— A. J. 1976
— A. K. 1553
— A. L. I. 2616
— B. 934
— C. O. 1547
— E. M. 2403
— E. W. 2685
— F. C. 1870
— G. E. 1904
— G. R. 433
— J. A. 951, 972
— J. A. S. 1603
— J. D. 871, 884
— J. G. R. 333
— J. T. 320
— J. R. 2990
— L. 95
— N. 9
— N. G 607
— N. S. 1536
— P. B. 2028
— P. C. 521
— P. H. 2391
— P. R. H. 737
— P. V. 2663
— R. 2990
— R. C. B. 923
— R. L. C. 332
— S. 1882
— *Hon.* T. R. V. 802
— W. J. 2179
— *Rev.* W. T. 1538
Dixon-Nuttall, J. F. 419
Dobb, R. 2619
Dobbie, D. C. F. 341
— R. O. M. 622
— W. I. C. 621
Dobbs, J. J. F. 2934
— R. A. 2332
— R. A. F. 2921
— R. N. 315
Doble, J. 1765
— J. C. 1653
— J. L. 228, 1881
Dobin, R. W. 1112, 1141
Doble, J. F. 330
— S. C. 345
Dobson, A., *Gren. Gds.* 802
— A., *Wt. Offr.* 2690
— A., *A.C.F.* 2557
— A. H. G. 196, 204
— A. J. 1765
— C. H. 320
— F. T. H. 1983
— G. 1547
— G. A 432, 2728
— J. S. 359
— K. B. 405, 2825
— L. E. 2044
— L. P. 1660
— N. A. 2634
— P. H. 1234
— R. A. 1355
— R. J. 903
Dobson-Youngman, A. 1897
Docca, S. N. 2892
Docherty, D. L. 629
— M. 1601
— R. 2040
— T. 2030
Dock, R. 2027
Docker, L. R. 991, 1000
Dockerill, G. R. 951, 954, 2736
Dod, F. A. S. 1974
Dodd, A. P. G. 1334
— A. W. 2630
— C. C. A. 1894
— D. H. 1194
— E. C. 1882
— E. J. 2407
— G. E. 1231, 1256
— H. K. 2582
— K. W 761
— L. L. 2035
— N. L. 241
— R. G. G. 365
— T. 682
— V. C. 1870
— W. T. 1074
Dodds, D. W. 1559
— F. E. 2588
— G. C. B., *Esq.* 14
— G. W. 1917
— J. E. 2660
— R. 2141
— S. 2346
Dodge, B. W. 2706
— H. T. 1773
Dodgson, H. de S. 2141
— L. G. 378
Dodkins C. M. 228
— R. E. 2665
Dodman, D. S. 994
— G. B. 2874
Dodsley, L. 2300
Dodson, K. 912, 921
— M. J. 1603
— P. S. 1097
— T. V. 2694
Dodsworth, E. C. 1243
Dodworth, C. P. 1758
Doe, J. M. 2407
Doel, W. B. 1810
Doggett, F. 737
Doherty, C. F 1773
— F. 773
— J. B. 2179
— J. H. 2548
— J. K. 1651
— J. R. 2653
— P. F. 1699
— R. J. S. 1691
Doig, A. F. C. H. 370
— E. N. 3
Dolan, C. B. J. P. 2585
— P. C. V. 711
Doland, C. J. 1550
Dolbear, R. A. 724
Dolby, C. R. 1890
— F. H. 2666
— R. L. 1601
Doleman, E. F. 1652, 2740
Doley, D. W. 2624
Dollar, D. G. 322
Dollard, A. N. 188
Dollery, C. P. 1074
— L. R. 632
Dollimore, E. F. W. 2474
Dollittle, M. C. 1888
Dolman, F. S. 501
Dominy, A. R. 709
— J. W. S. 2027
Dommett, H. E. 773
Donaghy, D. J. 2690
— J. S. 2165
— P. R. P. 723, 2734
Donald, C. D. 903
— D. J. 118
— G. A. McG. 2616
— G. B. 701
— G. G. 2165
— J. C. 1688
— J. H. 689
— J. R. 1695
— L. J. 894
— W. H. 1671
Donaldson, A., *R.A.* 405, 2710
— A., *Queens Surreys* 912, 914
— D. A. 2350
— G. H. 2028
— J. 2021
— J. R. 1652
— J. W. B. 1332
— K. 615
— M. L. 1904
— S. S. 1942
— W. 677
— W. H 614
Doney, R. W. 2695
Donn, L. 2601
Donne, J. L. 706
Donnellan, J. B. M. 1251
Donnelly, A. 2030
Donnelly, C. 477
— D. C. 1565
— J. B., *Gen. List* 2474
— J., *A.C.F.* 2616
— J. *Wt.Offr.* 2653
— L. 2028
— W. I. A. 871, 884
Donnison, D. G. 1550
Donnithorne, N. G. 2701
Donoghue, F. J. 2555
— J. M. 2029

Digitized by Google

Donovan, A. S. 2855
— B. 1644
— B. K. 921
— J. S. A. 95
— P. 946
— R. J. 1689
Doodson, R. J. 60, 1971
Dooley, E. C. H. 2563
— M. J. 2332
Doorbar, W. N. A. 2627
Doran, A. L. 1008
— J. T. 1565
— K. J. 2557
— M. J. S. 946
Dore, R. G. 724
— R. G. 724
Dorey, P. J. 915
— R. F. 1112, 1132
Dorjay Tamang 1468
Dorjay Thendip Sherpa 1469
Dorling, A. F. 1541
Dorman, A. B. 547
— *Sir* C. G. 324, 2826
— H. F. 1949
— H. F. 1946
— S. R. C. 738
Dormer, H. G. 30, 419
— W. N. McN. 871, 884
Dornan, J. D. 1657
— P. A. 547
Dorrell, G. T. 2953
— R. 715
Dorrington, A. D. 547
Dorrity, D. J. A. 970
Dossett, E. P. 686
Dotchin, T. S. C. 2616
Double, I. C. 715
Douch, C. W. 1742
Dougall, *Rev.* D. B. 1502, 2799
— R. S. C. 1870
Dougan, G. 1695
Dougherty, D. C. 1637
— E. D. E. 2027
Doughty, E. A., *Esq.* 53
Douglas, A. M. 2391
— C. 2665
— A. W. 761
— C. F. 1567
— D. R. 874
— G. H. A. 1751
— G. S. 2990
— I. M. 1611
— J. A. 2525
— J. A. K. 547
— J. B. 211, 1881, 2836
— J. E., *Esq.* 53, 2843
— J. E. A. 433
— J. P. 3, 37, 206
— J. S. 130, 211, 1740
— J. W. 754
— L. 761
— P., *R.E.* 628
— P., *R.A.M.C.* 1647
— R. A. 1156
— W. D. 871, 883
— W. H. G. 1690
— W. R. 414
Douglas-Hamilton, B. C. 324
— I. 1334
— *Lord* J. A. 903
Douglas-Menzies, J. N. 1355
Douglas-Miller, R. A. G. 376
Douglas-Nugent, A. R. 330
Douglas-Withers, J. K. I. 234
— M. G. 483
Douglass, J. S. 465
— L. C. 50, 332
Doull. D. 2525
— J. 761
Douro, *The Marq.* 76, 211
Douthwaite, J. W. 723
Dove, A. J. H. 601
— W. A. 439
Dove-Medows, A. E. 1256
Dovener, J. M. 521
— R. J. 2407
Dover, R. O. 2990
Doverty, W. Y. 519
Dow, G. C. 1943
— J. G. 2537
— L. P. G. 871, 902
— M. R. 378
— R. J. 2021
— T. C. 1696
Dowd, J. 2181
Dowdall, P. J. 2027
— R. W. 615
— W. O. E. 1774
Dowdell, D. E. 654
Dowden, R. S. C. 1473
Dowdeswell, D. O. 1281
— J. W. 465
Dowding, L. H. F. 724
Dowdy, D. H. B. 1083
Dowell, A. L. 706
— C. E. 2522
— W. T. C. 477
Dowers, C. D. 1943
Dowey, D. J. T. 1294
Dowle, S. 501
Dowler, R. H., *Esq.* 2833
Dowling, D. T. 427
— E. J. C. 419, 2751
— P. M. 1890
— U. A. 2300
Down, E. T. 1156
— D. C. B. 952, 984
— R. C. 2522
Downes, A. 38, 2025
— A. B. 894
— B. R. 2606
— H. J. 1151, 1153, 2734
— J. A. 362
— J. H. 632
— W. A., *Esq.* 53, 131
Downey, H. C. 1943
— J. 1660
— M. C. I. 2000
— R. W. 1747
Downham, E. J. 973
— R. E. 547
Downie, C. G B. 1640
— P. A. 2346
— P. M. C. 2382
— R. 2955
Downing, F. E., *Esq.* 95
— J. H. 1763
— P. D. 2309
Downs, R. B. 615
Downton, H. J. 2525
— J. 2706
Downward, P. A. 951, 972
Dows, F. A. 634
Dowse, *Sir* M. B. 2846
— S. M. 946
Dowse-Brenan, A. E. F. 477
Dowson, J. 1652
— K. P. M. 328, 2722
Dowty, E. G. 1979
Doyle, A. E. 2021
— A. H. 1536
— A. R. 2665
— B. J. 1773
— F. T. McA. 547
— G. P. 1777
— G. W. 521
— J. 2685
— J. F. 762
— J. J. M. 1394
— K. G. 715
— M. J. 914
— P., *R.A.C.* 338
— P., *I.G.* 831
— P. G. 2044
— P. R. 1303
— R. A., *R.E.*, 616, 2736
— R. A., *R.A.P.C.* 2021
— W. P. 1897
D'oyly, C. J. 376
Doyne, P. R. 1473
— R. H. 2990
Doyne-Ditmas, P. E. C. V. 893
Drable, T. K. 1644
Dracopoli, M. P. 911, 912, 921
Drain, J. H. C. 2953
Draisey, J. S. 1596
Drake, A. J. M. 812
— C. S. 487
— F. 2572
— F. W. 1157
— J. M. 715
— J. N. S. B. 618
— M. J. 1966
— P. J. 737
— R. M. W. 333
Drake-Brockman, W. D. B. 423
Drake-Lee, J. W. D. 1652
Drake-Wilkes, P. 190, 239
Drakes, T. E. 2527
Drane, D. L. 677
— G. M. 2403
Drape, I. B. 894
Draper, J. H. 547
— K. G. 754
— M. A. 1141
— R. 635
— R. A., *R.G.J.(T.A.)* 1482
— R. A., *R.A.* 433
— R. L. 514
Dray, H. R. 1547
— R. P. 2522
Draycott, E. H. 1810
Drayton, W. 2563
Drennan, D. 1870
— J. 1917
— J. C. 2929
— R. A. 2611
Dresser, T. 2956
Drever, H. S. 2934
— J. J. 1692
Drew, *Sir* A. C. W. 7, 52, 61
— A. L. 1964
— A. S. G. 1473
— C. E., *Esq.* 2841
— C. N. S. 401
— D. J. 423
— G. S. 49, 1071
— H. O'N. 1550
— J. 414
— J. A., *Esq.* 14
— J. C. A. 1490
— J. D. 419
— J. N. 206, 2762
— J. R. 1892
— K. H. 2690
— L. 2021
— P. P. 2029
— R. E. S. 715
— S. J. 754
— *Sir* W. R. M. 3, 37, 203
Drewe, A. B. 1557
— G. M. 2346
— L. E. 1904
Drewett, C. J. S. 460
— P. A. 2179
Drewitt, M. St. G. N. 520
Driffield, G. R. 2585
Driffill, H. C. 682
Dring, C. M. 1653
Drinkwater, B. A. J. 1076
— J. L. 2165
Driscoll, H. J. 487
— P. J. L. 1751
— P. R. T. 616
Driskell, B. A. R. 709
Driver, G. R. 2701
— H. A. 2606
— M. 1946
— T. W. 1490
Dromard, G. L. 431
Dromgoole, J., *Esq.* 52
Drouet, L. C. 802
Drower, R. A. 2634
Druce, J. B. 1596
Dru Drury, M. H. 1154
Drugan, J. 2663
Druitt, P. G. C. P. 622, 1468
— V. P. 2339
Drummond, D. M. 2391
— H. R. 2653
— J. B. L. 1760
— J. D. 884
— M. A. C. 1483
— R. E. A. 261
— R. G. 1695
— R. J., *Worc.R.* 1243
— R. J. M. 1074, 2740
— *Sir* A. 1636, 2846
Drummond Moray, D. M. 822

Digitized by Google

Drury, D. M. 1943
— M. D. 315
— M. S. 2694
— R. R. W. 1205
Drury-Mettham, D. J. 2309
Dryhurst, D. L. 1125
Dryland, C. P. 1261, 1263
Drysdale, A. I. 1603
— W. J. H. 514
— W. R. 1657
Du Boulay, D. M. H. 1340
Duchart, R. N. 376
Duchesne, P. R. 427
Duck, J. M. 615, 2734
Ducker, *Rev.* J. M. F. 1533
— L. H. 1943
Duckett, G. H. 231, 2780
— J. 1488
Duckham, S. C. 477
Duckworth, A 2508
— D. J. 345
— D. S. 376
— G. F. 1151, 1153
— G. L. D. 333
— J. 2075
— N. 812
— P. A. 311
— T. 1671
Dudbridge, D. F. 1888, 2835
— J. W. 689
Duddell, J. H. 2536
Dudding, M. J. 1006
Duddridge, M. N. V. 1550
Dudfield, D. M. 2309
Dudgeon, A. J. 1336
— G. S. 2933
— J. A. 2606
— J. H. 2990
Dudley, A. B. 432
— A. N. 2589
— D. G. 715
— J. L. G. 239
— J. L. S. 9
— J. T. 2021
— K. C. 332
— L. G. 1979
— R. 2611
Dudley Craig, G. 2930
Dudley-Jones, F. C. 401, 2784
Duell, A. N. 773
Duerden, F. 2576
— K. 2638
Duff, C. E. A. 317
— D. A. P. 2691
— H. 2561
— H. W. 629
— *Sir* J. 2925
— J. 753
— J. L. 1747
— J. O. 2667
— *Sir* M. 2921
— M. J. 1765
— R. E. J. 1777
Duffell, P. R. 1431
Duffie, M. L. A. 1072, 2710
Duffield, G. J. 921
— H. A. 1873
— K. 628
— P. G. 425
Duffin, C. J. R. 92, 821
— C. R. P. 341
— I. G. 1888
Duffus, D. C. M. 41, 52
— J. A. M. 1943
— W. A. 658
Duffy, B. J. 2540
— D. G. P. R. 439
— G. B. 131
— H. A. 2346
— J. 2958
— P. R. 2332
— P. F. 2685
— T. 1892
Dufton, F. 615
Dufty, A. R., *Esq.* 2838
Dugdale, R. V. 1678
— T. B. 1184
— W. W. 2557
Dugelby, R. C. 547
Duggan, J. C. W. 2690
— J. F. 2540
Duggleby, J. D. 2478
Dugmore, A. 1702
— M. A. N. 1194
— S. 2638
— W. R. 1111, 1132
Duguid, W. A. 1112 1125
— W. P. 1678
Duke, D. A. B. 1324
— F. K., *Esq.* 53, 118
— *Sir* G. W. 2023, 2838
— H. V. 2563
— J. 2691
— J. J. D. 1578
— P. W. 1889
— T. H. G. 1340, 2740
— W. D. H. 2921, 2922
2927
Dukes, A. F. 1695
Dulake, C. 1699
Dumas, H. P. E. 1475
— J. J. 433
— J. R. 75, 401
Dumbrell, J. L. 1557
Dumdulin, J. G. 1695
Dumelow, L. A. 1578
Dummer, E. 662
Dumpleton, A. E. 1784
Dunand, D. E. 952, 954
Dunbabin, T. D. R. 2696
Dunball, A. M. H. 1758
Dunbar, A. 2568
— A. H. W. 311
— A. R. 698
— C., *Esq.* 2825
— C. W. 210
— C. C. K. 884
— J. A. 723
— M. J. 689
— M. L. 871, 902
— N. W. 1601
— W., *R.C.T.* 1601
— W., *A. & S.H.* 1355
— W. J. 1585
Dunbar-Miller, R. A. 1637
Dunbavin, F. 1964
Duncan, A., *A.C.F. Durham* 2572
— A., *R.E.M.E.* (*T A.*) 1943
— A., *Wt. Offr.* 2667
— A. A. 30, 228
— A. A., *R.C.T.* 1565
— A. J., *Camerons* 1334
— A. M. 2548
— A. R. J. 1234
— A. S., *Q.O. Hldrs.* 1332
— A. S., *R.G.J.* 1475
— A. T. W. 802
— A. W., *Gordons* 1340
— A. W. (479794) 1340
— B. A. C., *R.A.C.* 338, 2746
— B. A. C., *Esq.* 71
— C. P. 2352
— D. 724
— D. A. 753
— E., *W.R.A.C.* 2380
— E., *Q.A.R.A.N.C.* 2352
— E. M. H. 2407
— G., *Gordons* 1340
— G., *R.E.* 693
— G. A. 2572
— H. D. 2300
— H. D. C. 338
— I. S. 994
— J. G. 635
— J. J. 2027
— K. 2300
— L. S. 1870
— M. M. 2568
— P. M. 686
— R. D. 1966
— R. F. 2601
— R. H. 884
— R. J. 1774
— R. M. 1001
— R. N. 2607
— R. W. 1652
— S. B. 365
— V. C. 2403
— W. A. 93, 1647
— W. J. 1946
— W. L. J. 1975
— W. M. 2561
Duncombe, D. F. 501
Dundas, R. D. R. 362, 713
Dundee, *The Lord Provost of* 1127, 1324, 2921
Duncclift, T. W. H. 2653
1541
Dunell, A. 2660
Dunford, F. G. 675
Dunford Wood, C. D. C. 1541
Dunglinson, T. C. 1649
Dunglison, R. A. 1647
Dunham, J. N. S. 615
Dunigan, W. R. 2695
Dunk, B. J. 1603
— G. C. W. 692
— W. G. 1647
Dunkeld, I. W. 632, 2792
Dunkerley, C. A. L. 596
— J. L. 1611
— V. A. D. 324
Dunkerton, G. H. H. 228
Dunkey, B. H. 1231, 1251
Dunkin, D. R. H. 1917
Dunkley, D. G. 2533, 12776
— N. J. 2141, 2776
— P. C. 308
— S. F. 703
— W. R. M. 725
Dunleath, *The Lord* 378
— *Lady* Dorinda, M. 2403
Dunlop, *Rev.* A. I. 1533
— D. H. 686
— G. D. 871, 873
— H. R. H. 723
— J. 2695
— R. M. 892
— S. B. 1892
— S. J. R. 725
Dunmall, M. J. 985
Dunn, A. B. 1758
— A. S. 2548
— D. 1151, 1183
— E. C., *Esq.* 54
— E. E. A. 338
— F. J. 1692
— G. D. 1949
— G. H., *R.E.* 686
— G. H. 1340
— I. 2044
— L. 2667
— M. H. 2403
— M. M. 2335
— P. T., *D.E.R.R.* 1141, 2746
— R. 2521
— R. B. 1341
— R. H. 357
Dunne, A. D. M. 606, 2792
— D. P. 1644
— M. J. 1777, 2737
— K. 2557
— R. S., *Esq.* 54
— S. C. 2990
— T. F. K. 2990
Dunnett, G. T. 1333
— J. J. *Esq.* 23
Dunning, A. C. H. 2574
— L. S. 1234
— M. L. 1473
— Y. J. M. M. 2332
Dunphie, C. C. 1473
Dunsby, V. W 414, 2855
Dunscombe, G. F. 315
Dunseath, D. P. 1303
Dunsearth, W. A. 365
Dunsmuir, D. C. 514
Dunsmure, J. A. 822
Dunstall, P. J. 1784
Dunstan, A. H. 2698
— C. D. 2518
— D. A. 2691
— J. F. 761
— P. C. 738
Dunstone, J. G. 425
— P. H. 487
Dunton, D. P. 1596
Dupays, A. L. 2540
Duquemin, J. M. 627
Durance, R. A. 1895
Durant, P. J. E. 1111 1124
Durbin, A. J. 2044
— J. T. D. 1322, 1340, 2736

Digitized by Google

Durcan, J. P. 1191, 1204, 2734
Durey, E. A. 2660
Durgasing Gurung 1432
Durham, D. E. 621
— J. 2552
— J. A. 2332
— M. V. H. 689
— P. C. 2000
— W. A. 1020
Durie, A. J. D. 328
— E. F. 1702
— F. J. T. 401
— I. G. C. 433
Durkin, J. D. 2615
— T. 2653
Durman, M. D. 2142
Durn, S. V. 1890
Durose, B. W. 686
Durran, J. H. 2546
Durrand, G. 2615
Durrans, B. 547
Durrant, A. F. 129, 2179
— E. H. 2574
— G. R. 1156
— J. P. 706
— L. S. 1243
—P. A. W. G 1960
Durrell, I. S. 715
Durston-West, S. J. 1097
Durtnell, R. J. 921, 2751
Duthie, I. J. 184
Dutholt, D. J. S. 1971, 2912
— W. P. 1231, 1251
Dutton, A. R. 1810
— *Rev.* A. V. 1539
— B. H. 1114
— E. J. 2696
— J. B. 1772
— L. H. 725
— P. B. 1892
— R. C. 2181
— S. E. 42, 1746
— T. B. 1125
— W. J. 1897
du Vivier, P. E. 607
Duvoisin, J. F. deW. 876
Duxbury, C. J. 1559
Dwerryhouse, W. P. 321
Dwyer, D. J. 1653
— *Hon. Sir* J. 168
— M. E. 1917
— T. B. 1603
Dyas, J. M. 1550
— R. D. 521
Dyball, A. J. 241
Dyde, M.E. 1282
Dye, A. E. 1214
— B. R. 1784, 2722
— C. 2352
— J. B. 1071
— N. W. 1600
Dyer, A. J. 632
— A. W. 431
— C. C. F. 1894
— C. T. 2403
— G. W. 754
— J., *R.A.O.C.* 1758
— J., *Wt. Offr.* 2706
— J. H. 1885
— J. M. T. S. 2525
— J. Y. 762
— K. L. 173
— L. R 1873
— M. L. 634
— M. W. F. 1261, 1282
— N. J. 1281
— P. F. 1394
— R. D. 2332
— R. T. G. 1777
— R. W. C. 629
Dyke, D. J. 439
— J. 2557
— T. A. 1671
Dykins, D. W. 2030, 2722
Dymoke, J. L. M. 31, 1070
Dymond, J. R. 2546
Dyne, G. 2618
Dyson, E. 414, 2784
— G. 1895
— K. M., *Esq.* 54
— R. V. 2600

Digitized by Google

Eade, A. J. 514
— C. A. 362
— H. R. 2615
— J. W. 1541
— R. L. 635
Eades, A. S. 419
— F. E. 2335
Eadie, A. G. 359
— J. E. 2685
— J. J. 359
Eady, J. 618
Eagan, D. M. R. 614
Eagar, C. J. 433
— J. 1943
Eagle, J. W. 237
— R. W. M. 618
Eagles, E. A., *Esq.* 53
Eagleson, W. 1020
Eakins, W. A. 1699
Ealand, H. C. 1111, 1113
Eales, B. W. 762
— D. R. 607
Eames, B. I. 1696
— G. F. 2071
— J. M. 2516
— W. 1897
Eamey, T. R. 711
Eardley, J. M. 762
Earl, A. C. 724, 2734
— M. 514
— T. J. 954
Earlam, D. P. 426
— R. J. 1699
Earle, *Sir.* A. 9
— D. A. 2706
— D. E. M. 401
— E. G. 2990
— J. J. 317
— R. E. 1979
— R. P. T. 993
Earle Mitchell, E. P. 1895
Earls-Davis, M. R. G. 2542
Earnshaw, A. V. 2021
— J. H 1699
Earp, P. T. 341
Earwaker, B. A. 2346
Easby, F. P. D 1651
Easden, N. D. 1550
Eason, J. A. 911, 920
Easson, J. W. 722
— R. W. C. 686
East, G. A. R. 2540
— G. R. R., *Esq.* 14, 52
— J. H. 2630
— V. J. 761
Eastburn, A. F. 722
Easten, D. F. 129, 241
— J. W. F. 477
Easterbrook, J. E. 1897
— R. R. 1917
— W. J. 432
Easterby, P. S. 1777
Eastgate, J. A. 725
Easthill, E. 2029
Eastlake, G. B. 1775
Eastman, K. C. J. 754
— W. M. 211, 1740, 2810
Easton, A. H. 2630
— J. 761
— J. D. 547
— J. W., *Esq.* 14
— P. A. 2029
Eastwood, B. J. 1540
— C. L. 2696
— F. H. B. 423
— G. B. 421
— *Sir* G. H. 3
— H. 980
— J. 609
— J. H. 431
— R. J. S. 421
— R. S. 425
— T. J. S. 426
Easty, D. L. 1690
Eaton, A. C. 309
— C. F. 333
— C. O. 378
— D. E. 501
— J. A. 1763
— J. H. 1578
— J. L. 2525
— J. S. 1194
— J. T. 378
— L. R. 1553, 2737
— M. McC. W. 109
— M. R. 2021
— R., *R.Signals* 736
— R., *R.A.(T.A.)* 521
— R., *Wt. Offr.* 2702
Eaves, *Rev.* R. M. 1538
Ebbitt, *Rev.* R. D. 189, 1502
Ebbutt, C. S. 2346
Ebden, W. M. 1943
Eberhardie, C. E. 1391
Ebsworth, R. F. 2660
Eburne, A. E., *Esq.* 14
Eccles, A. J. 2627
— D. J. 1556
— F. M. 2685
— R. 1191, 1222
— R. G. 1490
— R. W. 207, 2826
— W. G. 2627
— W. R. 1742
Ecclestone, K. 333
Echlin, J. L. R. 762
Eckersley, J. B. 2025, 2722
— L. J. 1777
Ecott, S. H. 424
Eddleston, D. 1559
Eddis, F. A. L. 1488
Eddison, C. E. T. 312
— J. N. 1765
Edelshain, D. J. 2465, 2510
Edelsten, D. A. G. 32, 324
Eden, A. J. 2536
— J. A. 426
— P. H. 1870
— R. L. 2545
— *Visct.* 1483
Edgar, J. 1946
— J. McD. 715
— M. J. B. 1020
— W. M. G., *Esq.* 54
Edge, C. W. C. 2546
— D. F. 952, 973
— E. 2627
— J. P. 2350
— M. R. 2663
— R. C. A. 206
— W. R. T. 326
Edgecock, T. L. V. 2698
Edgecombe, G. J. B. 1490
Edgecombe, J. A. 3
Edgedale, W. R. 251
Edgeley, P. 1895
Edgell, P. F. A. 1283
Edgington, G. F. T. 1897
— J. 1640
— K. 1657
— R. A. 2701
Edholm, *Dr.* O. G. 2084
Edinburgh, *Lord Provost of* 675, 2925
Edinger, L. D. 706
Edlmann, E. L. C. 131
Edmead, P. F. W. 1600
Edmeades, F. B. 405
Edmiston, D. R. 1699
Edmond, P. 1696
Edmonds, A. McL. 2000
— D. 1585
— J. 2706
— J. H. 2589
— J. P. 2300
— L. B. 1133
— M. C. 1949
— W. E. A. 711
Edmondson, H. 182, 210
— H. G. 2018
— M. L. 2391, 2822
— O. 2391
— R., *R.A.D.C.* 2040
— R., *R.A.P.C.* 2000
Edmunds, M. C. 431
Edney, P. J. 2029
Edridge, B. A. 79, 1540
Edsall, D. L. 2531
Edsell, D. M. E. I. 1303
Edsor, A. W. D. 1892
Edward-Collins, J. R. 1112, 1114, 2750
Edwardes, H. R. 933
— J. A. S. 1459
— J. S. M. 871, 884
Edwards, A. A. 247
— A. A. A. 405
— A. A. W. 2142
— A. B. 2027
— A. E. 519
— A. J. 2142
— A. R. 1585
— A. R. C. 2019
— C. 1943
— C. G., *R.A.* 426
— C. G., *D.W.R.* 1214
— C. J. 1112, 1141
— C. L. 1747
— C. M. 338
— C. D. M. 1701
— C. R. 1231, 1250
— C. T. 675
— C. W. 1651
— D. A. 1231, 1233, 2750
— D. B., *R.A.P.C.* 2000
— D. B., *D. & D.* 78, 1112, 1114
— D. C. 321
— D. E. 341
— D. H. W. 1557, 2722
— E. A., *Q.A.R.A.N.C.* 2352
— E. A., *C.C.F.* 2540
Edwards, E. C. N. 309
— E. J. 2706
— E. M. 1391
— E. R. 1751
— F. 439
— F. R. 634
— F. W. 709, 2710
— G. 2000
— G. A. B. 1810
— G. B. 2990
— G. C. W. 1553
— G. D. 1966
— G. E., *R.A.O.C.(T.A.)* 1873
— G. G. 623
— G. H. 39, 2027
— G. J. 1559
— G. N. 1890
— G. T. T. 1647
— G. W. 1774
— H. D. 2029
— I. J. 2615
— J., *Esq.* 54
— J. A. 1690
— J. B. 692
— J. C., *R.A.*, (464784) 431
— J. C., *S.A.S.* 1488
— J. D. E. 2040
— J. E. 1076
— J. G. H. 2921
— J. H. 616
— J. J. M. 994
— J. K. P. 1600
— J. M., *Q.A.R.A.N.C.* 2352
— J. M., *R.E.* 682
— J. P., *Esq.*, 52
— J. R., *Rev.* 1539
— L. H., *Brig.* 210, 2784
— L. H., *Col.* 2891
— L. S. 1578
— M. 2346
— M. C. 689
— M. E. 2352
— M. C. K. 1001
— M. G. H. 1979
— M. J. R. 1076
— M. L. 2926
— N. D. 2589
— N. A. F. 607
— P. 1611
— P. E. 1072, 2776
— P. W. 1074
— R. F. 547
— R. H. 698
— R. O. 754
— R. O. J. 2019
— S. A. B. 308
— S. C. 773
— S. E. C. 2035
— S. G. 1964
— T. A. 2663
— V. 703
— V. A. K. 426
— W., *Cheshire* 1234

Digitized by Google

Edwards, W. 2056
— W. A. 1810
Eeckelaers, A. 724
Eeles, H. 2934
Effeny, D. R. 487
Egan, J. 1904
— J. N. 521
— L. J. 1261, 1263
— M. 1611
— T. H. 50, 230
Egar, R. H. 1975
Egarr, S. 2000
Egerton, C. C. 357
— D. B. 48, 204
— E. A., 2956
— G. W. 2990
— L. 1565
Egerton-Smith, J. D. E. 234, 2851
— N. D. 36, 607
Egerton-Warburton, P. 365
Eggar, R. A. J. 41, 207
Eggleton, J. T. 327
Eggert, P. G. 689
Eggington, W. R. O. 1642
Egglestone, R. W. 1882, 2835
— W. C. 621
Eggleton, F. H. G. 1261, 1263
Egleton, C. F. W. 1231, 1251
Eglinton and Winton, *Earl of* 2922
Egremont-Lee, A. J. B. 1176
Eilbeck, H. M. 654
Eiloart, F. S. 231
Ejaz Ahmed Naik, *Mr.* 195
Eke, R. F. N. 607
Eking, D. W. 1964
Ekins, M. V. 2044
Ekman, E. M. D. 2350
Elbourne, G. M. 2165
Elbrow, G. L. 2991
Elcomb, A. C. 29. 1151, 1168
— M. G. 1151, 1168
Elcombe, G. J. 2695
Eld, M. A. 1810
Elder. A. S. F. 2548
— D. B. 2021
— J. P. 627
— J. R. 1074
— W. M. 1696
Elderfield, R. J. 501
Elderkin, J. N. 609, 1468
— S. M. 2382
Eldon, A. E. 1784
— C. E. 1892
Eldred, D. E. 2028
Eldridge, D. M. 2352
— J. C. 1294
— J. H. C. 615
— W. C. 682
Eley, J. 2510
— R. N. 345
— R. W. 1663
Elford, E. D. 1123
— T. 2515
— W. R. 2165
Elgar, G. D. 1394
Elgood, B. C. 606, 2788
— F. R. H. 2515
— J. C. 2546
— P. N. 911, 920
Elias D. A. 2350
Eliot, A. C. 345
— J. H. 433
Elkington, A. C. 686
— A. G. 1550, 2734
— J. L. A. 2991
— J. S. 1690
— L. J. 2035
Elkins, J. P. 1887
— M. J. 1889
— T. L. 1890
Ellames, T. A. 884
Ellams, J. J. P. 2027
Elledge, G. J. W. 682
Ellen, K. V. 1559
Eller, S. P. 1151. 1168
Ellerby, H. D. 2540
— H. F. 2991
Ellerker, J. R. 2642
Ellerton, J. F. W. 30, 405
Ellery, D. A. 501
Elley, R. L., *Esq.* 130
Ellicott, J. H. 436
Ellington, G. W. 1943
— G. W. A. 686
Ellingworth, J. . 725
Elliot, A. R. 87, 1971
— D. R. A. 426
— I. M. 1450
— I. R. 241, 2800
— *Sir* J. 246, 698
— J. H. 1642, 2710
— J. E. M. 421
— J. M. 2619
— M. V. 2142
— R. G. 426
Elliott. A. C. E. 1979
— A. M. 715
— A. P. 994
— B. J. 1097
— B. M. 1154
— B. W. T. 1261, 1272
— D. A. 2030
— D. A. R. 703, 2748
— D. N. 1882
— D. S. 1701
— D. W. M. 973
— E. K. 2695
— E. R. 2075
— F. 1651
— F. M. 1294
— G. A. 2040
— G. F. G. 954
— H. R. 1897
— I. G. 1473
— J. A. 1890
— J. D. 1747
— J. F. 1758
— J. J. 2663
— J. McG. 1699
— J. N. 365
— J. P. 2346
— J. R. 1490
— J. S. 762
— K. 2960
— M. E. 2407
— M. H. 1223
— P. 2332
— P. R. 421
— P. S., *Esq.* 54
— R. 2536
— R. J. 1223
Elliott, S. 2802
— S. H. 1773
— S. J. 921
— T. 2177
— W., *R.A.O.C.(T.A.)* 1870
— W. 2991
Elliott-Bateman, N. H. P. 1751
Ellis, A. C. 1205
— A. C. F. 54
— A. D. 2542
— A. H. 1334
— A. R. 2701
— B. G. 1948
— C. M. 616
— C. P. 427
— D. H. 1699
— D. S. 1763
— E. C., *D.L.I.* 1151, 1183, 2796
— E. C., *C.C.F.* 2515
— E. E. 1541
— E. H. 754
— F. F. 702
— F. W. 654
— G. E., *Gen. List* 2478
— G. E., *S.L.I.* 1156
— G. K. G. 1702
— I. H. 1964
— J. 501
— J. A. M. 1758
— J. C. 2627
— J. D. 615, 2788
— J. E. H. 1391
— J. E. S. 333
— J. R. 702
— K. D. 1640
— K. R. F. 2698
— L. E. 2531
— L. G. C. 2044
— M. R. 1231, 1242
— P., *R.E.M.E.* 1888
— P. *Wt. Offr.* 2660
— P. F. 42, 401
— P. J. 754
P. . 2044
— R. 1763
— R. A. *R.E.* 621
— R. A., *R.Signals* 725
— R. G. 1585
— R. P. 521
— S. C 1313
— W. 724
— W. D. 2929
— *Rev.* W. H. 1507
Ellis-Evans, J. 2924
Ellis-Jones, L. 519
Ellis-Rees, H. F., *Esq.* 23, 52
Ellison, J. 1251
— P. J K. 607
— R. 2685
— R. W. 2627
Ellor, A. 2701
— P. 1810, 2756
Ellson, K. H. 1001
Ellwood, K. B. 2537
— K. S. 1966
— P. J. 424, 2796
— P. R. 1231, 1233
— R. 2572
— S. B. 912, 933, 1392
Elms, C. R. 1585
Elmslie, A. F. J 1540
— W. S. 1600
Elmy, S. G. 654
Elphick, L. T. V. 2615
Elphinstone, N. H. W. 1238
Elrick, A. R. 2621
— C. D. 1324
Elrington, P. L. 952, 954
Else, R. 35, 1565
Elsmore. B. D. 726
Elson, G. 2588
— R. A. 2028
Elston, J. 1490
— M. P. 2642
Elstone, C. J. 514
Elsy, J. H. 521
Elton, R. 365
— S. 2702
Eltringham, D. N. 2165
— G. J. 675, 2468
— J. K. 2040
Elvery, S. S. 1111, 1113
Elvin, J. G. D. 2585
Elvins, B. S. 2537
— J. R., *Esq.* 14
Elwell, M. J. E. 351
— W. N. 2627
Elwis, J. M. C. 1553
Elwood, J. O. 423
Elworthy, *Sir* C. 5
Ely, J. B. 1283
— R. J. 2696
Embahadur Gurung 1468
Embley, R. 1763
Embury, M. D. 2563
Emerson, B. 1773
— G. A. D. 330
— J. 2035
— J. A. 2141
— R. G. 1637
— R. R. 2653
— T. J. P. 521
Emerson-Baker, J. R. 1291, 1293
Emerton, W. J. 2991
Emery, A. C. 1917
— B. D. 677
— D. L. 1191, 1222
— E. R. 2624
— E. W. 436
— F. W. M. 1691
— L. A. 2642
— M. A. 117, 1747
— R. 615
Emett, E. J. P. 487
— G. V. 2698
Emsley, D B. 702

Emment, H. 628
Emmerson, A. 1810
— P. 2165
Emmet, P. F. 1559
Emmett, A. T. 1556
— B. A. 2309
— D. C. J. 1303
— H. L., *Esq.* 52
— H. L. 196
— R. G. 1758, 2810
Emmott, H. 963, 2751
Emsden, B. H. C. 1072
Emslie, A. J. 2335
— B. D. D. 2621
Emson, J. B. 1391, 1392
Endall, J. O. 1747, 2843
Endean, P. W. 1585
Enderby, D. J. 271
— S. C. 320
Enfield, C. C. 1690
Engel, R. M. 2380
Engering, M. G. 662
England, K. W. 2690
— M. 1202
— N. W. J. 1637
—P. J., *Wt. Offr., R.E.M.E* 2696
— P. J., *Wt. Offr. R.A.* 2658
— P. T. E., *Esq.* 14, 27
— R. 2666
— R. W. 1020
— S. W. 1889
English, D. A. 1567
— D. J. 1758
— J. 2165
— J. D. 1550
— R. A. 2991
— T. H. 1074
— W. A. 2574
— W. D. 1983
Enmarch, M. W. 1763
Ennals, J. F. 2350
Ennis, J. M. 985
— J. W. 915
Enoch, A. G. 2585
Ensor, A. G. 103
— C. J. L. 1273
— E. M. 130, 241
— R. C. R. 677
Entwistle, A. W. A. 2545
— D. S. 332
— G. J. 991, 1019
— H. R. 2685
— I. J. 432
— R. 547
Epplestone, F. A. 2701
— J. P. 1391
Erasmus, W. D. L. 519
Erdozain, A. R. 955
Erickson, N. 2335
Erith, R. F. 321
Erne, *Earl of* 378
Errington, F. G. 35, 951, 962
— H. 634
— J. N. 521
Erskine, E. McK. 28, 241
— I. M. 85
— J. 1451, 1652
— K. R. 1291, 1293
— P. N. 822
— R. F. 2019
Erskine Crum, V. F. 230
Erskine-Tulloch, P. H. 1431
— R. P. S. 9, 28, 237
Ervine-Andrews, H. M. 2960
Escott-Price, J. 773
Essery, *Rev.* E. A. 1536
Esland, W. R 1888
Esler, R. H. 914
Eslick, M. A. R. 1640
Esmond, C. H. 2855
Esmonde, P. 1651
Esmonde-White,
— D. C. B. L. 209, 2756
— J. L. 547
Espie, H. S. 1943
Espir, M. L. E. 1671
Esplin, J. C. 2548
Essame, P. K. 1112, 1114
Essex, B. R. 547
Esson, A. 1873
— F. J. M. 1392
Estcourt, A. C. 1392
— E. J. 431
— R. M. 1184
Estensen, H. N., *Esq.* 54
Estop, V. H. L. 2075
Estorffe, B. 2701
— G. J. 459
Estridge, S. P. MacD. 1303
—W. M. 1303
Etchells, E. M. 2165
Etches, D. 1660
— W. W. 991, (2), 1000
Etheridge, A. R 2685
— R. C. 715
— S. P. 1603
— W. J. 2638
Etherington, C. 2071
— C. E. 2706
— R. S. 723
Etherton, E. S. 1777
Ethiopia, *Emperor of* 4, 201
Ettrick, *Rev.* P. A. 1533
Eugene, A. F. 2892
Eugster, B. O. P. 83, 204
— T. B. E. 832
Eustace, D. W. 1184
— J. W. H. 1653
— P. 2035
Euston, F. E. 1671
Evans, A. C., *R.Signals* 773
— A. C., *Kings Own* 954
— A. F. R. 32, 1553
— A. G., *A.C.F.* 2576
— A. G., *R.A.P.C.* 1979
— A. G. D. 1758
— *Rev.* A. J. 1538
— A. J. C., *R.A.C.* 368
— A. J. L. 662
— A. J. R. 2035
— A. K. 2025
— A. R. 1264
— C. 2582
— C. E. 1904
— C. M. W. 1691
— C. R., *Worc.R.* 1243
— C. R., *C.C.F.* 2540
— C. T., *Esq.* 2847
— C. W. 753
— D., *A.C.F.* 2638
— D., *R.A.O.C.* 1763
— D. E. J. 1777
— D. F. L. 915
— *Rev.* D. G. 1507
— D. G., *R.A.M.C.* 1696
Evans, D. J., *A.C.F.* 2563
— D. J., *Wt. Offr.* 2691
— D. J., *A.C.F.* 2555
— D. M., *Esq.* 52
— D. R., *R.A.P.C.* 1975
— D. R., *R. Signals* 773
— D. R., *A.C.F.* 2548
— D. S., *R.A.* 514
— D. S., *R.E.M.E.* 1882, 2812
— D.T. 2665
— *Rev.* D. T. E. 1538
— E. 738
— E. A. 2685
— E. C. 2576
— E. G. 2582
— E. H. 519
— E. M. 2000
— *Canon* E. P. 1533
— *Hon.* E. P. B. A. 1596
— E. T. 2660
— E. T. H. 1601
— *Rev.* E. W. 1502
— E. W. P. 421
— *Sir* F. 1303
— F. R. 172
— G. A., *R.C.T.* 1567
G. E. 1671
— G. H. 547
— *Miss* G. L. 54
— G. R. A. 309
— G. W. 923
— H. 1264
— H. D. 1264
— H. E. J. 2000
— H. F. 2350
— H. G. T. 2474, 2722
— H. F. 2350
— H. H. *R.A.O.C.* 1773
— H. H., *R.A.E.C.* 94, 239
— H. J. 1431
— H. J. C. 1603
— H. P. 1699
— I. 2638
— I. D. 427
— I. E. M. 1475
— I. T. 2691
— J. 1261, 1272, 2820
— J. A., *R.E.M.E.* 1917
— J. A., *R.A.E.C.* 2028
— J. A. M. 618
— J. B. 312
— J. C. 2142
— J. D. 1696
— J. E. *R. Signals* 703
— J. E. R. 2619
— J. G., *R.E.* 675
— J. G., *A.C.F.* 2576
— J. H. 1603
— J. H. S. 2619
— J. J., *R.A.O.C.* 1763
— J. J., *C.C.F.* 2536
— J. K. 2611
— J. L., *R.W.F.* 1264
— J. L., *R.E.* 654
Evans, J. M., 19 *G.R.* 1459
— *Rev.* J. M. 1538, 2555
— J. N. G. 1699
— J. P. 2552
— J. R., *Welch* 1283
— J. R., *R.C.T.* 1547
— J. S. 345
— J. W. 1979
— K. 2407
— K. G. C. 514
— K. M. 702
— L. E. J. 1657
— M., *R.C.T.* 1547
— M., *W.R.A.C.* 2391
— M. A. 1946
— M. B. 2592
— M. C. 1931
— M. D. E. 1640
— M. J., *R.A.C.* 333
— M. J., *W.R.A.C.* 2391
— M. M. 2403
— M. O. 1257, 2740
— M. R. 1594
— M. W. 1123
— N. C. 2518
— N. F., *R.A.* 433
— N. F. *Wt. Offr.* 2660
— N. G. 2528
— P. 1020
— P. B. 1553
— P. H. F. 954
— P. J. 34, 706
— P. R., *R.A.O.C.* 1810
— P. R. *Hon. Col.* 2804
— P. W. 2561
— R. A. 1556
— R. C. 2663
— R. J. T. 2527
— R. N. 1637
— R. P. 2561
— R. R. 333
— R. S. 333
— R. V. 1887
— S. 2695
— S. F. E. 1890, 2737
— S. G., *Esq.* 54
— S. M. A. 2350
— T. A. 1949
— T. E. 2515
— T. G. 1671
— T. H. 2548
— T. M. 2165
— W. 3660
— W. A., *R.A.C.* 311
— W. A., *R.A.P.C.* 1977
— W. M. 1647
Evans-Evans, A. G. P. 1072
Evans-Gordon, B. K. S. 49, 405

Digitized by Google

Evans-Hughes, D. L. E. 1264
Evanson, J. W. 501
— R. B. 2142
Evanson-Goddard, L. M. 1557
Evason, J. C. 196, 245
Evatt, W. H. R. 1895
Eve, A. J. T. 1483
— D. St. J. 1765
— F. 754
— G. A. 1975
— J. R. T. 1483
— K. R. H. 423
— R. A. 2018
— R. M. 773
Evea, G. R. 991, 1019
Evelegh, J. R. G. N. 1473
— N. M. A. 1281
— P. D. 421
Evelegh, J. R. G. N. 1473
Everard, G. J. H. 1699
— H. F. 614
— J. F. 726
— R. M. 333
— S. 365
Everest, M. R. 2515
Everett, A. D. 692
— A. G. 80, 802
— J. F. 773
— J. McK. 465
— M. M. 477
— M. T. 1394
— N. A. 1895
— P. K. 181, 1472
— R. G. M. 662
Everett-Heath, E. J. 954
Everill, J. E. 424, 2748
Everingham, F. H. 1, 1600(2)
Everitt, A. W. 2552
— D. E. 746
— J. A. 307
— J. A. G. 1074
— M. A. 421
Eversfield, J. C. 737
Everson, A. E. 725
Everton, E. 2706
Every, H. M. C. 37, 1541
Evill, A. R. 1261, 1272
— T. H. 131, 2615(2)
Evis, C. D. 2663
Evison, J. C. F. 1151, 1175
Ewan, J. D. 2619
Ewart, B. J. 1596
— R. 1979
Ewart-Evans, D. 245, 2784
Ewell, E. J. 1692
Ewen, R. 692, 2464
Ewens, M. 1765
— R. M. 2663
Ewer, G. A. 1559
Ewers, H. E. G. 2181
Ewing, C. A. 427
— E. 2601
— F. H. 2660
— G. O. 94, 1882
— J. D. 618
— R. J. 1303
— W. R. 762, 2466
Ewins, A. F. P. 1897, 2737
Exelby, J. 2698
Excell, A. J. R. 2027
— F. C. 922
— P. B. 1261, 1282
Exell, G. A. S. 706
Exham, K. G. 1264
Exley, G. P. 117, 1971
— W. J. 1885
Exon, H. J. P. 722
— I. M. 1611
Exton, J. B. 2018
Eydes, P. W. 903
Eyelons, J. 2666
— R. 1651
Eyers, J. G. 1660
Eyles, A. M. 2040
— P. H. 2695
Eyley, L. A. 1567
Eyre, A. W 2851
— B. J. 1810
— *Hon.* D. J. 193
— J. A. C. G. 262
— J. R. B. 1897
— J. V. 326
— P. L. 2035
— P. M. J. 621
Eyres, R. C. 1450
Eyton, R. H. 1149
Eyton-Jones. P. 1264
Ezechiel, J. F. *Esq.*, 53, 95

Digitized by Google

Fabel, J .M. A. 2165
— R. F. A. 2546
Fabian, B. N. P., *Esq.* 60
Fabien, M. 2300
Fabricius, R. D. N. 247, 2638
Facer, G. H. J. 2528
— J. L. 1585
— R. L. L., *Esq.* 52
Facey, G. D. 1567
Fachiri, D. A. R. 970
Fagan, J. 1751
— P. F. 618
Fagerlund, K. 1887, 2836
Fagg, C. G. B. 1651
— G. F. 1651
—P. .S 2991
Fahey, G. L. C. 1567
— R. J. J. 1553
Fahy, M. G. 2391
Fail, *Rev.* J. J. 1507
Failes, M. 762
Fairbairn, J. W. M. 1313, 2466
— R. F. 2663
— S. W. 2707
— T. C. G. 2542
— W. A. H. 332, 2860
Fairbank, J. A. 598
— P. J. 1611
Fairbrother, N. S. H. 1671
Fairburn, B. 501
Fairchild, D. J. 1547
— M. A. 2142
Fairclough, E. H. 981
— J. 2601
— J. P. 981
— N. H. 368
— R. S. 1264
— T. R. 39, 2027
Fairer, J. G. 1652
Fairey, V. D. 1890
Fairfax of Cameron, *The Lord* 2991
Fairgrieve, H. 419, 2784
Fairhead, A. W. 915
— T. G. K. 2515
Fairholme, W. D. G. 1072
Fairhurst, J. C. 1946, 2466
— P. 2552
Fairley, A., *Esq.* 62
— I. 1557
— J. C. 2025
Fairman, C. H. 1257
— D. D. 241, 2870
Fairrie, A. A. 1332
Fairs, D. T. 1553
Fairweather, A. B. 1600
— C. B. 894
— C. C. 1870, 2934
— W. 460
Faith, P. W. 309
— S. A. 401
Faithfull, J. F. 2474, 2750
—N. S. 1653
Fakley, D. C., *Esq.* 11
Falck, J. B. 1892
Falcke, D. M. 946
Falconer, R. 2548
— W. E. G. 547
Faldon, D. G. 1777
Falkiner, N. 2702
— R. H. 698
— *Sir* T. E. P. 2926
Falkland, P. 2766
Falkner, P. W. R. F. 1122
Falle, F. R. 1470, 1556
Fallon, J. W. 1184
— M. L. 2407
— T. J. 2515
Falloon, W. E. 1943, 2469
Fallows, R. 1699
Falwasser, H. M. 1133
Fancourt, R. E. 94, 1742
Fane,, J. P. 83, 251
Fane Gladwin, P. F. 2551
— R. A. J. 822
Fanner, D. A., *Esq.* 11
Fanning-Evans, C. 2921
Fanshawe, D. V. 802
— G. D. 400
— J. G. D. 106, 1321, 1354
Fantom, G. M. 1873
Fare, G. N. 677
Fargus, B. A. 871, 873
— W. H. 1585
Faris, A. B. S. 912, 914
Farley, D. J. 427
— E. C. 1979
— J. E. 1943
Farmbrough, J. S. 622
Farmer, A. M. 1547
— D. E. 2706
— D. G. 501
— E. A. 94, 1960
— E. D. A. 2478
— F. G. 1559
— G. A. 1565
— J. D. 52
— M. D. 2352
— M. G. 333
— R. J. 654
— S. C. 2391
— S. R. 1810
— T. W. G. 615
— W. A. 2574
Farmer-Wright, P. C. 1976
Farmery, E. J. 607, 2788
— W. 726
Farmiloe, J. M. 2025
Farndale, M. B. 423
Farnell, G. R. 436
Farnell Watson, E. R. 35, 234
Farnes, K. 1392
Farnhill, J. G. 1702
Farnley, A. 2694
Farnsworth, M. J. B. 2601(2)
Farnworth, *Rev.* M. G. F. 1502
Farquhar, A. S. 477
— C. R. 359
— I. W. 315
— *Mrs.* K. L. 2770
— *Rev.* R. M. 1538
— T. G. L. 689
— T. R. 433
Farquharson, I. D. 903
— J. 2474
— M. G. 1154
Farquharson-Roberts, D. 1742
Farr, A. A. 2642
— D. H. 1133
— D. S. 97, 1071
— J. E. D. 701
— J. H. 951, 972
Farrally, E. H. 189, 1742
Farran, J. R. C. 1559
Farrant, D. K. W. 1154
— E. W. 93, 1541
— G. S. 951, 954, 2736
— N. M. D. 761
— V. G. 1897, 2737
Farrar, D. G. 754
— J. 2572
— M. D. 1644
— R. 1660
— R. H. 1979
Farrar-Hockley, A. H. 184, 1391
Farrell, B., *A.C.F.* 420, 303, 2600
— B. (457459) 2600
— B. V. 2309
— D. P 1291, 1293
— E. J. 1897
— F. C. 1773
— G. D. 1391
— J. A. 954
— S. R. 662
— T. 762
— T. H. F. 357
Farrelly, T. 1644
— T. P. 1071
Farrer, A. J. 952, 962, 2736
— W., *Esq.* 54
Farrier, R. L. 2696
Farrington, *Sir* H. F. C. 2624(2)
— P. J. 1080
— R. W., *Esq.* 53
— T. J. D. 2601
Farrow, B. 1214
— J. E. 634
— J. M. 424
— W. C. 606
Farthing, R. J. B. G. 1133
Farwell, P. M. 2382
— R. J. 1490
Fass, M. J. 373
Fassnidge, C. W. 2025
Faulder, F. M. H. 952, 954, 2747
— W. I. H. 915
Faulds, A. F. 1810, 2737
Faulkner, A. 460
— A. M. T. 520
— D. 1652
—D. J. 831
— E. F. 196, 2179
— G. T. 921
— K. C. 2030
— M. E. 2346
— R. E. S. 328
— R. H. W. 311
— W. V. 2638
Fausset, C. B. T. 1255
— M O. F. 424
Faux, B. L. 423
— J. C. 1334
Fawcett, C. W. A. 2309
— D. 465
— F. 1596
— G. E. 1701
— M. 627
— R. S. 328
— R. W. 754
— W. F. 1895
Fawcus, G. B. 621
— K. A. 634
— R. K. 622
— R. S. 1340
Fawdry, J. A. 1254
Fawkes, *Miss* B. N. 2842
— J. 1763
— L. V. F. 182, 207
Fayle, A. B., *Esq.* 54, 81
— C.S. 2537
Fayrer Hosken, *Hon.* J. R. 370
Fazakerley, W. 2601
Fear, P. 1550
Fearfield, J. A. S. 245, 2794
Fearn, C. B. D'a 1699
— T. 2695
Fearnehough, R. 321
Fearnley, M. E. 1642
Fears, C. W. 2702
Feast, L. G. 2030
Featherby, P. F. M. 465
Feathers, J. N. 1784
Featherstone A. F. 2181
— G. L. 1696
— P. D. 1763
— W. 1810
Feavyour, I. F. 1873
Fee, K. G. 2696
Feehily, B. P. 1392
— *Rev.* M. J. 1539
Fegan, R. A. 874
Fehily, *Rev.* T. F. 1507
Feild, R. I. 1151, 1153
Feilden, E. G. 1775
Feiner, W. P. Q. 2521
Feketey, P. A. 686
Felce, D. E. 1652
Felice, D. P. J. 985
Fell, A. L. 922
— B. E. 738
— J., *Esq.* 54
Fellerman, A. 2607
Fellowes, E. F. D. 182, 1154
Fellows, G. W. H. 207, 2826, 2851
— J. G. L. 2695
— T. E. 2698
Feltham, G. D. F. 1182
— R. H. B. 1111, 1113,
— R. H. J. 1775
Felton, A. E. J. 439
— A. L. 738
—C. J. N. 812
—P. W. 2695
— R. J. 1556
— S. A. 973
— S. T. 802

Digitized by Google

Fender, A. 357
— J. 709
— J. N. 1432, 2029
Fenech, A. D. J. 426
— P. A. 1652
Fenmor-Collins, T. G. 1254
Fenn, E. A. R. 97
— E. W. 1747
— L. H. 2531
— P. W. 662
Fennell, B. A. 2335
Fenner, D. J. 1151, 1183
— F. N. 1547
Fenton, B. H. 1001
— D. D. V. 2619
— E. W. 1601
— G. S. 702
— J. 2696
— K. W. 2531
— M. 1125
Fenton-May, R. I. 2510
Fereday, P. B. 2382
Fergus, J. N. 1690
Ferguson, A. H. S. 2382
— D. H. 2621
— D. J. M. 1696
— F. A. 2685
— F. J. 627,1468
— G., *Para* 1392
— G. S. 2508
— G. *Cameronians* 993
— H. C. 1640
— H. G. 994
— I. A. 821
— I. R. 1660
— J. *Wt. Offr.* 2667
— J., *R. Signals* 761
— J. *H.L.I.* 892
— J. A. 368
— J. D. 726
— J. G. G. de P. 307
— J. H., *R.A.* 423
— J. H., *Welch* 1283
— J. J. 1701
— J. L. 426
— J. M., *ret.* 109
— J. M., *R.C.T.* 1601
— J. Y. 79,702
— K. W. E. 706
— M. M. 1765
— M. S. A. 2352
— P. 1777
— P. M. 871, 873
— R. 2548
— R. D. 628
— R. I. 251
— R. J. H. 547
— R. N. 627
— R. S. 991, 993, 2796
— W. 753
— W. L. 2574
— W. M. 2568
Fergusson, A. R. 1459
— *Sir* B. 193
— M. N. 1692
Fergusson-Edgar, I. H. 1111, 1113
Ferley, J. E. D. 2518
Fermor, T. J. 2698
Fermoy, *The Lord* 271
Fernand, A. J. 521
Fernando, M. D. 176
Fernie, J. D. 2346
— W. F. 81
Fernquest, A. M. 2350
Ferns, J. A. L. 1234
Fernsby, R. F. 359
Ferraby, E. F. 609
Ferrand, C. E. W. 1324
Ferrans, C. H. F. 773
Ferrar, J. P. 520, 2465
Ferres, T. 1873
Ferriday, A. 2690
— E. H. 1975
Ferrie, A. M. 1637
Ferrier, A. G. 689, 2466
— G. 709
— K. W. 2027
— R. A. P. G. 2615
— T. A. 317
— W. P. 196, 239, 1960
Ferris, F. M. 487
— H. C. H. M. 2019
— J. K. 2551
Ferro, E. A. P. 1111, 1140
— L. C. 596
Ferry, D. J. C. 439
— J. P. 423
— M. N. 2165
— W. McK. 2592
Festing, A. T. 1473
— *Sir* Francis W. 201, 1472, 2838
— M. W. 1473, 2750
Fettis, J. 1897, 2737
Fewings, W. F. T. 1882
Fey, E. J. 2563
— G. W. J. 1975
Ffinch, T. I. M. 1257
Ffoulkes, H. E. 1637
ffrench, B. E. 116, 211
Ffrench, J. R. M. 1291, 1302
ffrench Blake, A. O'B. 330
— R. J. W. 324
Fick, B. A. 689
Fidal, A. J. 103, 2181
Fiddaman, L. J. 2588
Fiddimore, G. E. T. 1777
Fidler, N. R. F. 1391
Field, A., *Kings Own Border* 952, 954
— A., *W.R.A.C.* 39, 2380
— A. J. 725
— *Prof.* C. E. 2806
— C. H. C. 333
— E. G. 1475
— F. S. 1273
— G. W. 622
— H. R. 2029
J. C. 115, 414
— J. G. H. 2644
— J. J. F. 120, 1114
— J. M., *R.C.T.* 1550
— J. M., *Q.A.R.A.N.C.* 103, 2332
— *Sir* J. O. 199
— L. J. 628
— M. 1653
— P. C. 1553
— P. E. 2660
— P. J. M. 1765
— P. S. 1391
— R. A., *R.E.* 634
— R. A., *R.M.P* 1964
— R. D. 1223
Field, R. J. 1182
— R. M. 439, 2660
— R. W. 2701
— T. H. E. 2165
Field-Richards, M. J. 94, 1885
Fielden, C. A. 1020
— J. H. 1020
Fielder, A. A. 423
— E. L. 2585
— J. A. 2141, 2776
— L. 609
— R. 761
Fieldhouse, A. W. 368
Fielding, A. P. 715
— J. S. 30, 401
— J. V. 715
Fields, R. R. 1889
— W. J. 1774
Fiennes, G. F. 698
Fife, M. G. 1191, 1222
Fifield, D. A. 1751
— F. W. 1133
Filby, M. J. 315
Fildes, D. R. 1897
— M. D. 1394
Filer, D. E. 1943
Fill, W. E. 131
Fillan, I. 1214
Filler, R. St. J. 970
Filleul, P. A. 2536
Fillingham, C. R. M. 1890
— J. A. I. 1459, 2796
Filliter, E. St. J. 773
Filmer, J. W. 1892
Filor, F. J. W. 1194
Filsell, R. N. 1897
Finagin, T. 2474
Finch, A. 1202
— A. E. 1651
— B. K. 946, 2740
— C. H. L. 1976
— D. A. E. 1097
— H. 247
— M. 2335
— M. C. 1001
— N. A. 2958
— R. B. 2572
— R. F. 614
— S. C. 706
— W. A., *R. Ir. F.* 1313
— W. G. 723
Fincham, N. A. W. 1550
Finchett-Maddock, J. A. 1264
Findlater, J. A. H. K. 706, 2734
Findlay, A. G. 1321, 1331
— C. B. 2991
— D. R. 1642
— G. de C. E. 2960
— H. 2696
— J. 1983
— J. de C. E. 501
— N. J. 1324
— T. C. 1942
— W. F. A. 311
Findlow, J. E. 1653
— P. 2615
Fineberg, D. 519
Finegan, D. 2600
Finerty, M. V. 2019
Fines, B. J. 1890
Finigan, C. T. 378
— J. L. 378
Finister, R. 726
Fink, I. A., *Esq.* 131
Finlay, B. J. 1596
— C. H. 2889
— G. C. 1611
— G. D. C. 1660
— J. G. 2619
— T. G. 1942
Finlayson, D. I. MacA. 95, 231
— D. J. 1647
— W. F. 211
Finlinson, C. C. 1976
Finn, P. A. 2350
Finneran, M. B. 2346
Finnerty, J. 1294
Finney, G. M. 715
— J. E. 371
— R. 1671
Finnis, M. M. S. 1553
— S. A. 247, 698
— S. R. 923
Fint, J. D. 2165
Fiori, J. V. 2516
Firbank, C. L., *ret. pay* 2932
— C. L., *Som. L.I.* 1153
— S. C. 1154, 2722
Firmager, D. W. 437
Firmin, J. H. 371
— M. L. L. 547
Firmstone, F. J. 2346
Firth, A. A. 2478
— A. D. 238
— A. S. 547
— H. 1468, 2029
— I. R. 439
— J. 1223
— J. D. T. 698
— J. L. 333
— M. G. W. 1810
— P. C. 1154
— R. J. 2546
— S. D. A. 1125
— W. E. 725
Firth-Clark, J. T. 1243
Fish, D. J. 2019
— G. L. 1943
Fishe, N. H. 2991
Fishbourne, J. M. 547
— J. R. 308
— P. C. E. 308, 2750
Fisher, A. 1074
— A. A. H. 884
— *Rev.* A. C. P. 1507
— A. J., *G.R.* 1441
— A. M. 621
— A. W. 1565
— B. N. 2403
— B. S. 477
— C. 2300
— C. J. P. 2030
— C. O. 1441
— D. E. 1596
— D. G. 1559
— D. W. 2029
— E. 2706
— E. R. 628
— F. T. 621, 2739
— G. M. 2346
— G. W. P. 401, 2822
— *Rev.* H. 1507
— H. T. 2533
— J., *R.A.O.C.* 1773
— J., *W.R.A.C.* 35, 2380
— J., *Wt. Offr.* 2660
— J. A. D. 627
— J. H. 722

Digitized by Google

Fisher, J. J. S. 1653
— J. McM. 1870
— J. O. 709
— J. P. 2040
— K. H. 2546
— M. H. 501
— M. J. 1976
— M. L. 1696
— O. G. 2691
— R. B. D. 1475
— R. D. 912, 946
— R. E. 111, 419
— R. H. 209
— R. R. S. 9
— R. T. 2537
— V. I. 2380
— W. G. G. 1652
— W. J. 436
Fisher-Jones, K. 2557
Fishwick, T. B. 2572
Fitch, E. A. 2991
— F. 2707
Fitchie, J. F. 424
Fiteni. E. L. 596
Fitzalan-Howard, *Hon* M. 204
— *Hon.* M. F. 11, 204
FitzGeorge-Balfour, R. G. V. 27, 204
FitzGerald, A. D. 1541
Fitzgerald, A. W. 628
— C. G. 1214
— D. V. 1020
— E. M. 1392
— H. J. B. 955
— J. 1895
— J. D. A. 1072
— J. E. 722
— J. N. 1557
— K. R. 1488
— M. A. 1652
— M. J. F. 1652
— P. A. 1946
— R. J. 1873
— T. J. 2601
— W. J. 1904
Fitzgerald-Smith, J. P. 606
Fitzgibbon, G. 662
— J. F. 2525
— M. 955
FitsGibbon, T. 421
Fitzherbert, A. A. 614
— A. J. 359
FitzHerbert, E. H. T. 832
Fitzherbert, J. G. 621
— J. S. 425
Fitzhugh, G. E. 2561(2)
Fitzjohn, A. A. 682
— B. S. 2165
FitzMaurice, M. D. 1313
Fitzpatrick, C. S. 911, 913
— D. C. B. 1642
— *Sir* G. R. D. 102, 203, 312
— M. J. 1690
— M. P. 2660
— P. J. 1894
— S. M. 2335
Fitzpatrick, T. 2696
— T. W. J. 1773
— W. O'C. 38, 1637
Fitzpatrick-Robertson, L. F. E. 973
Fitzroy-Smith, L. A. 2642(2)
Fitzsimmons, B. 311
— J. V. 1758
— R. H. 1763
Fitz-Simon, J. C. 1644
Fitzsimons, A. P. 675
— W. H. P. J. 2028
Fitzwilliams Hyde, J. A. 162, 341, 2746
Fladgate, D.W. 1112, 1141
Flanagan, L. N. W. 2478
— M. C. 2478
— T. A. B. 2352
Flanders, D. R. 2561
— R. J. 2478
Flann, E. 2666
Flannery, A. H. M. 2335
— H. D. K. 762, 2467
Flatley, A. E. 2035
Flatman, P. L. 951, 972, 2796
Flattery, D. 2335
Flavin, *Rev.* P. P. 61, 1502
Flear, P. H. 703
Fleck, L. R. 1777, 2760
Fleeman, M. M. 2391
Fleet, J. D. 2044
— M. J. 2352
Fleetwood, D. 2638
— G. M. 425
Fleetwood-Hesketh, R. F. 368
Fleming, A. 1651, 2808
— A. J. 689
— A. M. H. 1355
— B. 1890
— D. 1611
— D., *Gen. List* 2608
— E. M. 2407
— F. R. 29, 1072
— G. S. 2028
— H. E. 1765
— I. 1340
— J. A. 431
— J. G. 709
— J. H. B. 1611
— J. I. H. 2619
— J. M. R. 871, 884
— J. N. 432
— J. W. 933
— J. W. A. 1391
— J. W. R. 378
— L. D. 547
— L. L. 1151, 1183, 2772
— M. 971
— M. W. S. 321
— P. G. 1151, 1168
— R. J. 682
— R. J. C. 2
— R. S. 1184
— W. G. 1702
Fleming-Jones, D. P. 2044
Flemington, M. G. 501
Flemming, A. G. 1691
Flenley, — *Rev.* K. B. 1533
Fletcher, A. 1931
— A. B., *Esq.* 54
— A. I. D. 821
— B. N. L. 1151, 1175
— D. A. 2021
— D. B. 2531
— D. M. 1391, 2746
— D. S. 357
— E. 1691
— E. X. C. 1484
— F., *R.A.C.* 341
— F. (*Wt. Offr.*) 2694
Fletcher, F. M. 2516
— F. R. 711
— G. C. 2518
— G. N. 675
— G. R. 632
— J. 2525
— J. B. F. 686
— J. C. 933, 2751
— J. M. 2061
— J. S. 912, 921
— J. W. 2660
— L. 985
— M. A. 1557
— M. I., *Esq.* 54, 63
— M. J. R. 181, 237
— M. V. 162
— P. G. C. 1451, 2027
— P. T. 271
— P. W. 970
— R. C. 627
— R. J., *Kings Own Border* 954
— R. J., *A.C.F.* 2563
— R. J. N. 2468, 2510
— R. J. W. 81
— S. B. H. 773
— T. 1897, 2722
— T. F. J. 426
— W. G. 1334
— W. J. F. 2696
— W. M. 1611
— W. P. 2040
Flett, A. M. 1946
— C. R. S. 2619
— P. D. 2018
Fleury, F. J. 173
Flex, G. W. 2545
Flexen, P. M. J. 658
Flick, P. 2619
Flind, A. C. 1699
Flindall, D. G. 1600
Flindell, C. R. 1653
Flint, A. . M. 231, 2382
— J. D. 2160
— J. G. R. 1690
— J. M. 30, 230
— R. A. 677
— R. W. 689
— S. W. 2478
Flint-Shipman G. J. 1482
Floate, E. A. 2142
Flockton, P. R. 1264
Flood, D. G. 333
— F. W. 1251
— G. R. 231
— J. A. 1976
— J. M. 1556
— W. H. 1773
Florence, C. 338
— N. P. 973
Florey, R. R. A. 2619
Flower, G. G. 1889
— N. J. 954
— R. K. 682
Flowers, A. E. 2835
—H. 436
— J. E. 427
Floweth, P. A. 2382
Floyd, A. W. 1567
— E. F. 1156
— F. O. R. 514
— *Sir* H. R. K. 2923
— K. 345
— P. 2665
— W. J. N. 421
Floyer-Acland, S. N. 184, 237
Fluck, D. C. 1696
Fluenby, M. A. D. 762
Flute, J. E. 1870
— P. T. 1671
Flux, A. F. F. 501
Flyn, W. A. 1690
Flynn, C. 2352
— G. M. R. 328
— M. J. 709
— W. 2600
Foakes, P. W. 724
Focke, P. E. J. 365
Foey, A. J. 1611
Fogarty, S. J. 2666
— W. P. 2177
Fogg, J. M. 2407
Foggin, K. 629
Foley, E. W. P. 709
— G. R. 2690
— J. P. 1473
— M. 2991
— R. I. 614
— S. W. 2380
Folkes, W. J. 737
Folland, D. D. 812
Follenfant, H. G. 698
Follett, A. H. 2624
— H. D. 95
Folley, G. A. 1585
Follis, P. E. A. 81, 1541
Fong Wah, D. 662
Fonseca, J. J. 2892
Fookes, C. H. R. 1123
Ford-Kelcey, C. P. 812
Foort, P. I. M. 2540
— R. H. 2991
Foot, A. G., 1931, 2531
Foote, A. F. 2691
— E. G. 738
— H. R. B. 2962
— J. W. 2962
— W. B. 706
Forage, A. V. 1637
Forbes, A. A. 2702
— A. D. K. 822
— A. I. O. 1340
— A. M., *Q.A.R.A.N.C.* 2346
— A. M., *D.E.R.R.* 1141
— A. S. 2685
— D. 1394
— D. A. 134, 1151, 1153
— D. C. 2025, 2818
— D. N., *Esq.* 14
— G. C., *Esq.* 53
— H. 1642
— *Sir* John S. 675
— J., 2592
— J. A. 1651
— J. A. C. 1450
— J. A. P. 812
— J. G. 627, 1468
— J. L. W. 111, 1747
— J. M. 247
— J. W. 1660
— J. W. A. 320
— L. R. S. 1347

Digitized by Google

Forbes, R. 1601
— R. L. 1578
— T. A. 2619
— W. W. 761
Forbes-Adam, B. I. 81, 2380
Forbes-Leith, *Sir* R. I. A 2921
Ford, A. V. 1282
— D. 2521
— D. B. H. 635
— D. R. 427
— D. V. 308, 2748
— E. J., *A.C.F.* 2600
— E. J., *R.Signals* 726
— *Sir* E. W. S. 3
— F. S. A. 1603
— G. B. C. 2044
— G. C. H. 1392
— G. T. 628
— H. 187, 1194, 2750
— H. J. 1565
— J., *R.E.* 662
— J., *R.C.T.(T.A.)* 1600
— J. A. 903
— J. *Gen. List* 2601
— J. H. 1763
— J. L. 1578
— J. L., *Northamptons* 1083
— J. P. 2030
— J. P. W. 2991
— K. 2695
— K. G. 1074, 2746
— L. 2030
— *Sir* L. E. 246, 698
— M. H. 1775
— M. J., *Q.A.R.A.N.C.* 2346
— M. J., *R. Signals* 712
— M. L. 32, 425
— M. P 2142
— N. G. 1887, 2762
— P. C., *R.A.* 514
— P. C. *R.Anglian* 1072, 2710
— P. W. 1231, 1233
— R., *R.E.* 616
— R., *Wt. Offr., D.L.I.* 2666
— R., *Wt. Offr., R.A.M.C* 2690
R. C., 4/7 *D.G.* 309
— R. C., *D.L.I.* 1184
— T. C. B. 1556
— T. G. 773
— W. J. C. 677
— W. V. 1765
Ford-Jones, E. B. 414, 2887
Fordham, A. 2522
— B. M. G. 1777
— J. M. M. 2642
— P. A. 2691
— P. J. 501
— R. W. 2653
— S. 842
Fordyce, E. N. 1431
— M. M. 514
Foreman, B. 2309
— W. G. 2019
Forest-Jones, R. 2536
Forester, *The Lord* 1870
Forestier-Walker, E. A. 419
Forey, M. F. 2546
Forge, M. L. 715
Forgrave, B. T. G. 2022
Forman, A. B. J. 1490
— A. K. 894
— G. C. 914, 2469
— R. 437
Forman-Hardy, T. E. 2, 247
Formby, M. L. 2804
Formosa-Gauci, P. P. 596
Forrer, *Rev.* M. D. C. 1536
Forrest, A. 2642
— D. W. 1946
J. C. G. 2021
J. C. M. 658
J. H. 1547
J. H. M. 677
J. S. 952, 973
R. 2666
R. D. 1156
R. G. 1765
S. 1784
T. M. 2382
— W. A. 1640
— W. I. L. 514
Forrester, J. 2568
— J. *Hon. Col.* 1600
— M. 206
— R. W. 761
Forrow, D. N. 609
Forsdyke, B. W. 2555
Forsey, G. J. 547
Forshaw, G. R. 2600
— J. 520
— P. 1763
— P. H. 762
Forster, D. H. 1692
— E. B. 60, 228, 1971
— J. 2557
— J. A. 2165
— J. D. 1114
— J. E. H. 1702
— J. H. 2071
— J. M. 231
— J. R. 2029
— M., *A.C.F.* 2642
— M. A. K. 994
— P. G. 1324
— R. W. 487
— S. S. 812
— S. N. 2075
— *Rev.* T. P. 1507
— W. A. 1553
Forster-Knight, R. W 421
Forsyth, A. A. 1601
— B. M. L., 425
— H. J. 2615
— I. J. 501
— J. 822
— J., *R.A.O.C.* 1763
— J. A. D. 2335
— J. A. H. 1611
— J. D. 2616
— J. W. D. 1191, 1193,
— M. M. 2335
— R. H. J. 1194
— T. McD. 970
— T. W. 477
— W. H. 2021
Forsyth-Jauch, W. E. I. 1644
Forsythe, E. M. C. 2403
Forteath, G. M. 2929
— N. A. M. 1332
Fortescue, F. S. 614
Fortescue-Hitchens, T. W. E. 706
Forth, M. W. 1652
Fortt, C. 2694
Fortune, D. V. 1324
— *Rev.* E. M. 1507
— J. B. F. 111, 1321, 1323
Forty, G. 333
Forward, I. K. 432
— N. S., *Esq.* 14
Forwood, H. 405
— R. S. D. 832
Fosker, A. L. 2619
Foskett, C. W. 1742
— W. J. 1979
Foss, J. A. 95
Fossey, M. G. 627
Foster, A. C. V. 2515
— A. McL. 2021
— A. N. 832
— A. R. 1695
— B. S. 1082
— C. A. 1671
— C. F. J. 501
— C. H. U. 1553
— D. M. 1611
— D. R. 1111, 1140
— D. V. 1692
— E. 2694
— E. A. 2582
— E. S. 2040
— E. W. 311
— F. H. 675, 2634(2)
— F. L. 307
— G. A. 1810
— H., *Gordons* 1341
— H. *Col.* 234
— I. J. 1176
— J. 724
— J. C. S. 368
— J. E. 1904
— J. H., *R.E.* 36, 609
— J. H. 1595
— J. W. 2572
— K. A. 324
— M. B. R. 1007
— M. C. 2630
— M. T. T. 547
— P. B. 401
— P. W. 2
— R., *R.A.E.C.* 2027
— R., *A.C.F.* 2606
— R., *Wt. Offr.* 2663
— R. D. O. 1141
— R. J. 1701
— *Sir* R. S. F. 199
— R. T. 1873
— R. W. 773
— T. S. 237
— W. F. MacN. 2832
— W. J. 2030
— W. J. C. 761
Fothergill, D. A. 1966
Fortheringham, I. W. 892
Fougere, M. R. 2300
Foulis, J. A. 1976
Foulkes, R. A. 2826
— T. H. F. 654, 601
Fountain, F. J. 762
Fouracre, F. J. 1154
— J. L., *Esq.* 52
Fowke, C. 706
Fowkes, G. L. 1653
Fowle, A. P. H. B. 405, 2774
— J. B. S. 426
Fowler, A. K. 427
— A. L. 245, 2818
— C.W. 1254
— D. J. 1283
— D. R. 2665
— F. A. 1603
— G. H. E. 737
— H. C. 2350
— I. B. R. 432
— J. S. 677
— K. A. 654
— M. 2666
— M. C. 1488
— M. J. 1585
— T. M. 241
— T. W. 2695
— W. G. 2616
— W. J. 2653
Fowles, A. 2624
— J. S. 614
— R. F. 1541
Fowley, T. 1475
Fowlie, J. K. 1341
Fox, A. B. 2021
— A. E., *Esq.* 118
— A. F. 654
— B. I. 2568
— B. N. E. 425
— B. R. 1763
— D. W., *R.A.P.C.* 1977
— D. W., *R.A.* 432
— E. M. 725
— E. W. 1960
— F. 2644
— G. A. 2698
— G. C. 1701
— J. F. 2616
— J. M. 2615
— J. R. A. 365
— M. 315, 2780
— M., *A.C.F.* 2624
— M. A. 1974
— P. G. 1692
— P. M. 1567
— R. G. 2018
— R. H. 1243, 2740
— R. P. 884
— R. S. 1870
— T. P. 1763
Foxall, E. J. 92, 952, 854
Foxcroft, R. B. 2690
Foxley, J. M. 1653
— K. 2706
Foxton, E. F. 38, 206

Digitized by Google

Foy, A. J. 952, 973
— E. 1777
— F. L. M. 1758, 2734
— R. W. 773
Foynes, R. 1651
Frais, A. D. 2466, 2510
Frame, D. A. 2694
— J. G. 2380
— R. 1701
Frampton, H. D. 2525
— M. G. S. 1223
France, G. 2666
— J. B. 754, 2468
— P. D. 2181
— R. L. 129, 207
Francis, A. 2540
— A. D. 1072
— A. J. D. 635
— *Rev.* A. J. H. 1507
— B. B. 1550
— B. J. 1600
— B. L. 1651
— C. M. G. 761
— D. J. 2142
— D. R. 414
— E. J 2588
— H. J. L. 1701
— J. *R.E.* 635
— J. A. D. 706
— J. D., *A.C.F.* 2642
— J. D., *Wt. Offr.* 2663
— J.D. *R.G.J.* 136, 1475
— J. W. 914
— K. B. 42, 607
— K. D. 2142
— M. B. 1660
— M. D. 1585
— M. J, 738
— M. R. 49, 436
— P. H. L. 963
— P. M. 2589
— R. C 1640
— R. G. 2035
— R. J. 609
— R. V. 460
— *Rev.* R. W. 1539
— S. F. 1111, 1140, 2710
— S. W. F. 436, 2827
— T. S. 2660
— W. J. 1169
Franck, M. L. F. 1942
Franckiow, A. R. 2589
Francombe, D. 1565, 2737
Frank, G. N. 614
— M. E. 675
— O. S. 1653
Frankau, J. H. 241, 2722
Frankcom, F. H. 117, 231
— R. C. 1765
Frankish, E., *Esq.* 53
Frankland, A. E. 615
— *Sir* J. A. 341
— L. R. 1949
Franklin, A. J. 1567
— A. J., *R.E.*(*T.A.*) 692
— A. W. 911, 921
— C. A. 1904
— D. G. P. 2634
— E. L. 52
— G. E. 2563
— *Rev.* H. L. 1538
Franklin, J. L. 1763
— J. M. 421
— P. H. A. L. 2574(2)
— R. A. 2021
Franks, B. M. F. 1488
— D. F. 1885
— J. B. 773
— M. 2666
— R. L. 1751
Frape, W. V. 320
Fraser, A. 2621
— A., 2621
— A. H., *Q.R.I.H.* 317
— A. H., *R.A.O.C.* 1747
— A. H., *D.E.R.R.* 1111, 1141
— A. McK. 465
— C. B. 2300
— C. G. 923
— C. N. 1431
— D. E. 1695
— D. H. P. 914
— D. U. 50, 1071
— D. W. 234
— E. H. A. E. 376
— E. R. 547
— G. W. 431
— *Hon.* H. C. P. J. 464
— *Sir* I. 1691, 2806
— I. C. 1642
— I. M. 1332
— I. R. 2616
— I. R. S. 2021
— *Rev.* J. 1538
— J. A. 401, 2784
— J. C. 981
— J. D. 2926
— J. F. 2044
— *Hon.* J. M. 168(2)
— *Hon.* K. I. M. 822
— L. G. 722
— M. 2407
— M. D. 2403
— M. Q. 315
— P. 2141
— P. T. 1701
— R., *R.E.M.E.* 1904
— R. 1603
— R. C. 1701, 2464
— R. M. 1334
— S. B. L. 921
— S. E. G. 618
— T. A. 2030
— *Rev.* T. N 1539
— W. 1611
Fraser-Allen, M. 618
Fraser-Darling, A. 1695
Fraser-MacKenzie, C. L. A. 1355
Fraser-Orr, J. I. 951, 962
Frater, C. S. H. 1887, 2887
Fraulo, R. S. 2165
Frazer, *Prof.* A. C. 2804
— C. S. 1773
— I. W. 307
— J. H. 2698
— K. M. L. 2141
— L. J. 2563
— O. A. 1234
— P. N. S. 801, 2464
— S. R. M. 326
Freake, B. 2522
Fream, R. G. 1904
Freeborn, F. R. 41
— R. C. 1983
Freeburn, D. J. 773
Freeland, D. H. 702
— I. H. 35, 203, 1071, 2828, 2832
— J. B. 615
— P. R. B. 31, 1112, 1113
Freeman, A. F. 93, 210
— B. D. 1083
— C. S. M. 1475
— D. H. 2545
— D. M. 985
— E. R. 1541
— F. A. 1702
— F. H. 2634
— F. J. 2653
— G. 1690
— G. G. 424
— G. G., *R.E.M.E.* 1904
— H. 2607
— H. W. 2071
— J. D. 433
— J. LeB. 432
— K. R. 1942
— M. H. 2468, 2510
— N. E. 2555
— *Rev.* P M. 1538
— P. R. L. 432
— R., *R.E.* (*T.A.*) 247, 698
— R., *P.W.O.* 1202
— R., *R.A.D.C.* 2040
— R. H. 1640
— R. S. 2582
— V. A. 1550
Freeman-Cowen, J. L. 27, 1112, 1132
Freeman-Wallace, R. J. 27, 1112, 1132
Freemantle, A. W. 1974
— A. W. *R.Hamp.* 1133
Freer, I. L. 1251
Freer-Smith, J. D. 832, 1111, 1113
Freeth, D. 432
— P. R. 1960
Fremantle, R. P. 362
French, A. C. 1890
— A. E. 2061
— A. J., *R. Ir. F.* 1313
— A. M. 723
— A. W. 754
— C. A. 2346
— C. J., *Esq.* 54
— C. M. 1701
— D. 2696
— D.. A. 761
— E. R. D. 2546
— H. D. 1774
— J., *R.E.* 616
— J., *R.A.* 465
— J. B. 2653
— J. E. 1784
— J. R. W. 2701
— K. T. 1565
— M., *Q.A.R.A.N.C.* 2332
— M. A. 991, 1006
— M. D. 621
— P. A. 1556
— P. I. 1470, 1556
— R. 2474
— R. B. 49, 991, 1006
— R. C. E. 2537
— R. D. 1882
— R. H. 1205
— V. A. 1076
— V. X. 2478
— W. A 654
— W I. 2824
— W. R. 1559
Frend, E. W. 2165
— J. M. 737
— N. W. 423
— P. M. 2842
— W. H. C. 1081, 2465
Frere, J. A. K. W. 1072
Freshwater, C. J. 635
Fretwell, B. G. 1943
Frewer, A. J. 1894, 2734
Freyberg, *The Lord* 801
Friberg, H. 2616
Fricke, L. W. 1294
Fricker, J. M. 2027
— R. V. 2527
Frickleton, S. 2956
Friedberger, J. P. W. 321
Friedlander, C. P. A. 2540
Friedman, D. 2611
Friell, W. F. B. 262(2)
Friend, *Rev.* D. R. 1502
— G., *Esq.* 2835
— I. T. 2391
Friend-Smith, J. N. 514
Friendship, C. G. 2179
Frier, I. V. C. 952, 973
— J. J. 1214
Frisby, M. R. 812
— R. 203, 1751
— W. G. 1894

Digitized by Google

Frise, C. G. 628
Frith, C. D. C. 1151, 1153, 2722
— N. R. 2352
Froehlich, C. V. 1559
Froggatt, E. 1567
Frosell S. A. 606
Frost, A. F. 1154
— B. A. R. 1394
— C. A. 1774
— D. A. 2044
— D. J., *R.E.M.E.* 1942
— D. J., *R.A.E.C.* 2028
— E. M. 726
— G. W. 1556
— H. G. 1882, 2812
— J. D. 189, 203
— J. R. W. 1810
— L. J. 437
— M. J. 2027
— O. S. 2179
— P. R. S. 1101
— R. B. 424, 2870
— R. T. 1557
— S. A. 706
— S. E. E. 2563
Froud, M. T. 754
— S. A. J. 436
Frowde, G. C. 2545
Frudd, D. B., *Esq* 52, 81
Frumin, D. H. 1281
Frusher, J. W. 2691
Fry, A. 11
— A. J. 1567
— J., *A.C.F.* 2582
— *Dr.* J. 2804
— J. A. 2029
— K. B. 29, 1888
— R. N. 2521
— R. W. 2085
— W. W. C. 1964
Fryatt, B. G. 2701
Fryer, D. L. 2030
— G. M. 514, 2466
— I. A. E. 2600
— K. W. 2040
— R. H., *R.A.P.C.* 1979
— R. H., *R.N.F.* 994
— T. 431
Fryett, D. C. 682
Fudge, J. S. 2019
Fuest, S. J. 614
Fugard, M. T. 39, 2500
Fuglesand, C. F. 812
Fulbrook, E. D. W. 547
Fulford, G. E. 1695
— G. J. 1133
— S. I. 2563
Fulford-Talbot, D. M. 1303
Fulker, D. A. 2696
Full, L. W. 2991
Fullbrook, C. W. 36, 401
Fuller, A. G. F. 261
— A. P. 1695
— B. A. 2696
— B. J. 1931
— C. C. F. 345
— D. 737
— D. J. 423
— F. C. 423
— F. G., *Esq.* 54
— G. J. 439, 2827
— J. W. F. 251
— M. J. 1431
— R. 1636
— R. T. 658
— W. 2953
— W. H. 1651
Fullerton, B. V. H. 60, 1975
— J. J. 414
— R. A. D. 2991
Fullford, R. K. 172
Fullilove, L. C. 1765
Fulluck, G. T. 1974
Fulton, G. O. 715
— J. 1904
— R. L. V. 1355
— W. D. 547
Funnell, G. R. 715
— M. G. 1904
Furber, J. B. 359
Furey, M. M. 81
Furley, W. A. 2698
Furley-Smith, J. 654
Furlong, A. J. 2690
— G. 2537
— R. J. 2804, 2846
Furlonge, T. P. 36, 703
Furlonger, S. W. 2690
Furlonger, S. W. 2690
Furness, S. J. 1188
Furness-Gibbon, D. N. 1765
Furney, M. C. 1450
Furniss, D. A. 1696
— J. C. 2027
— M. J. P. 1696
Furnival, A. S. 1559
Furnivall, J. H. 627
— L. T. 3, 182, 203
Furnivall, L. T. 3, 182, 203
Furphy, A. M. P. 677
Furr, D. 1176
Fursdon, F. W. E. 609
Furse, A. J. 2588
— P. J. 423, 2828
Fursman, P. J. 1392
Furtado, R. G. 723
Furze, F. L. K. 2685
Furzer, M. D. 2142
Fussell, A. H. 2690
— C. V. 1765
— P. L. 1784
— S. 1974, 2913
Futrell, A. C. 1758
Futter, N. G. 1652
Fyfe, A. I. H. 1154, 2751
— J. 2592
— J. W. 725
— R. J. 954
— R. L. 2627
Fyffe, R. A. 77, 203
— W. R. 2691
Fynn, F. 2644

Digitized by Google

Gaastra, J. N. 2540
Gabb, A. B. 1231, 1242
— R. M. 842
Gabbott, E. J. 2021
Gabriel, R. C. 237
Gadd, A. H. 629
— G. M., *Gen. List* 2474
— G. M., *R.A.P.C.* 1976
— J. R. 520
— R J. 629
— S. C. L. 722
Gadsby, G. N., *Esq.* 48
— K. A. 1777
Gadsden, D. T. 437
Gadul Tamang 1460
Gaff, J. M. 1751
Gaffiero, C. M. 596
Gaffney, E. F. T. 842
— M. 622, 1468
Gage, A. W. 324
— E. C. 98, 425
— F. E. 2382
Gagg, J. E. S. 1182
Gahagan, J. P. H. M. 658
Gahan, G. P. 426
— H. A. B. 1151, 1175
— J. 2300
— P. F. W. 703
— W. J. M. 2663
Gaiger, A. A. 1765
Gailey, D. A. H. 1652
— I. B. 1303
Gainford, A. F. 2021
Gainher. R. J. de M. 985, 2740
Gairdner, H. E.
— *Sir* C. H. 168
Gaisford, R. D. de V. 1473
Gait, B. A. 1960
Gaite, A. F. E. 431
Gaitskell, A. A. 333
Gaje, Ghale 2962
Galbraith, A. W. 1690
— B. D. 1601
— C. M. K. 2352
— C. S. 706
— D. 1742
— D. W. 2309
— *Rev.* J. W. J. D. 1502
— M. A. 2352
Gale, A. E. 1611
— B. A. 2518
— C. D. 773
— D. R. 432
— D. W. 634
— F. G., *Esq.* 53
— J. E., *Esq.* 52
— L. G., *Esq.* 50
— M. D. 2407
— P. M. H. P. 2518
— R. E. 514
— *Sir* R. N. 2823
Galer, P. D. E. 333
Gales, J. C. 1459
Galica, J. W. 345
Gall, A. C. 2638
Gallacher, J. 2621
Gallagher, B. B. 709
— B. W. 1303
— I. D. 1394
— J. 2706
— J. A. 1294
— J. P. 2061
— M. D. 120, 1541
— P. 2021
— P. F. 1255
— W. E. J. 2030
Gallard, P. A. 129, 615
Gallia, G. E. H. 2542
Gallichan, D. H. 2702
Gallie, J. A. 419
Gallon, A. W. 423
— J. H. 722
— M. G. 2557
Gallop, M. J. B. 2525
Galloway, *The Earl of* 2925
— A. 903
— C. C. 627
— I. C. R. 2510
— I. J. B. 338
— J. P. 1691
— K. G. 239
— M. J. C. 722
— R. N. 31, 1111, 1132
Gallwey, D. R. 1302
Gallyer, N. G. 703
Galpin, H. 2690
Galsworthy, J. R. P. 762
Galvin, P. W. 911, 945
Gambahadur Gurung 1442
Gamble, B. 2403
— C., *R.A.C.* 338
— C., *R.A.O.C.(T.A.)* 1870
— J. W., *Esq.* 54
— M. R. G. 308
— R. M, *R.G.J.* 1473
— R. M., *R.A.C.* 341
— T. E. 2563
— T. M. 359
Gamblin, E. C. G. 737
Gambrill, G. E. 2589
Gammage, D. J. 2552
Gammons, E. J. 2845
Gamsby, A. W. 2660
Ganado, J. 596
Gane, W. I. 1765
Ganeshbahadur Subba 1451
Gangabahadar Thapa 1470
Ganju Lama 2962
Gannon, B. 1873
— J. 654
— J. A. M., *Esq.* 62
— J. D. F. 436
— S. V. 117, 1742
Gara, M. A. 2300
Garbutt, D. 1202
— E. J. S. 324
— M. G. A. 1194
— W. D. 326
Garcia, E. F. 1473
Gard, R. M. 431
Garden, B. 1949
— K. J. 370
— R. A. 2540
Gardener, E. A. J. 1391
Gardiner, A. R. 31, 1559
— B. J. 686
— C. J. 1072
— D. A. 1931
— D. P. 754
— D. W. A. 128, 1559
— E. D. 1603
— P. E. 1888
— R. A. 207
— R. D. 246, 1578
— R. P. 2508
Gardiner-Hill, R. C. 609
Gardner, A. 2991
— A. J. 2028
— A. L., *R.C.T.* 1578
— B. M. 2403
— C. M. 2407
— F. H. 2561
— G. G. S. 1777
— H. R., *Esq.* 53
— J. A. 1547
— J. C. 1482
— J. F. 1601
— J. G. W. 1550
— K. A. 609
— L. D. M. 2607
— M. A. 1889
— N. C. E. 832
— P. 994, 2930
— P. D. 1223
— P. J. 2960
— P. T. 1644
— R. C. G. 196, 322
— R. M. 1946
— R. P. 677
— R. W. H. 2653
— W. E. 1559
— W. H. 2576
Gardner-Brown, A. T. 246
Gareh, E. 231
Garfit, C. R. N. 991, 1006
Garfitt, W. L. 501
Garforth, C. E. 2953
— W. 2991
Garforth-Bles, G. W. 1324
Garjaman Rai 1451
Garland A. H. 2698
— C. P. 1553
— K. J. 2518
— W. A. McL. 487
— W. H. J. 1690
Garlick, G. C. 2165
— J. C. 702
— R. W. 715
Garmston, H. W. A., *Esq.* 14
Garner, D. H. 1550
— D. J. 2642
— J. G. 2665
— J. W. 980
— P. F. 2574
— T. H., *R.C.T.* 1556
— T. H., *R.E.M.E.* 245, 1881
Garnett, C. W. P. 1763
— D. M. P. 2391
Garnett, H. M. 419
— J. 332, 2760
— J. A. 1072
— J. C. 1205
— J. C. M. 1283
— J. N. 2576
— R. A. F. 1660
— R. D. 618
— R. H. 128, 1151, 1175
— R. M. F. 1205
— R. T. 2030
— T. A. F. 309
Garnier, E. H. C. 62, 1472
— W. d'A. 182. 245
Garnons-Williams, D. P. 703
— N. G. 2923
Garnsey, G. 922
Garrad, R. A. 1889
Garrard, G. O. 1184
Garratt, F. P. 2165
— J. R., *R.Signals* 706
— J. R., *R.A.M.C.* 1699
— J. T. 985
— P. J. 706, 2870
— R. L. 1556, 2737
Garrett, A. E. 2346
— C. 426
— C. H. A. 333
— C. J. 1642
— D. R. F. 2607
— E. J. 2518
— H. E. M. L. 609
— *Rev.* I. C. 1507
— J. L. M. 1133
— J. R. 1699
— K. 2021
— R. J. M. 1176
— T. J. 2518
Garrety, M. J. 378
Garrick, A. A. 658
— M. S. 2346
Garrod, C. M. B. 627
— R. E. B. 547
Garrood, H. W. 1081
Garrow, R. S. 689
Garry, J. 1547
— J. D. 1652
— J. W. 1651
Garsia, H. G. A. 2991
Garside, A. 2552
— B. R. D. 237, 2822
— E. A. 1897
— F. J. 686
— M. V. 1194
— T. J. 2634
Garson, J. H. 1692
Garstin, H. C. 1742
Garter, P. H. 2698
Garthwaite, J. M. 2644
Garton, C. T. 715
— G. 2588
— J. H. 338
Gartside, E. 2403
— E. T. 1020
— J. M. 1660
— R. S. 1234
— T. B. 2531
Garul Dewan 1432
Garvey, *Sir* R. H. 2927
Garwood, A. P. 2588
— F. W. 1976
— G. D. R. 1894
— P. H W. 2528
Gascoigne, D. C. 1473
— F. 1870
— T. R. 1567
Gascoyne, J. C. 1966
Gaselee, N. A. D. C. 261
Gaskell J. J 963
— P.T, 1979
Gaskin, B. F. B. 321
— F. F. C. 2991
— J. F. 2531
— R. F. 682

Digitized by Google

Gastrell, P. 2555
Gatehouse, H. R. 912, 921
Gatley, C. 952, 973
Gater, E. A. 2585
Gates, A. H. 365, 2510
— B. C. 615
— R. A. 307
Gateshill, R. 692
Gatfield, L. P. K. 614
Gather, A. E. 365
Gathercole, G. R. 616
— R. 1637
Gathergood, B. 2346
Gatley, H. 1702
Gatt, E. J. 596
— H. L. 596
— J. 1640
— J. V. 2142
— N. J. 596
— P. G. 596
Gatti, G. F. 1784, 2750
Gatward, J. A. 725
Gau, J. R. 2582
Gaubahadur Gurung 1432
Gaudion, P. E. 2335
— W. J. 2522
Gauld, P. D. H. 634
— R. J. 1567
Gault, S. A. G. L. 1394
Gaunt, F. A. 93, 2179
— G. D. D. 514
— R. 2855
Gauntlett, A. 629
— A. E. G. 328
— M. V. 371
Gaussen, S. C. C. 841
Gautier, P. L. 1977
Gaurain, A. de P. 1234
Gavagan, F. R. 2660
Gavin, J. M. L. 204
— P. C. 1647
Gavourin, B. A. 1637
— H. S. 1637
Gaw, C. H. 991, 1019
Gawne-Cain, J. G. 621
Gay, A G. 2576
— C. L. 307
— D. S. 432
— J. H. 2663
— J. W. 2177
Gaylor, J. D. S. 1355
Gaynor, A. E. 1205
Gayton, P. M. 2528
Gear, A. T. 1977
Geary, B. H. 2953
— B. V. 1556
— C. G. 1652
Gearty, N. A. 2040
Geater G. E. 1966
— I. A. N. 1333
Gebbett, D. J. 1890
Gebhard, P. A. 1194
Geddes, J. 2627(2)
— M. S. 762, 2466
— N. 1303
— W. G. 703
Gedge, C. H. 1557
— P. F. 1080
— P. W. 2555
Gedye, N .G. E. 2522
Gee, D. 970
— N. 1254
— R. D. 762
— V. J. 1074
Geehan, F. P. 1917
Geere, H. C. 2698
Geeves, D. C. 2030
Geffers, I. G. H. 308
Geisler, F. R. 338
Gell, P. M. 49, 425
Gelston, A. M. 2382
Gemmell, J. A. M. 107, 211, 227
Gemson, L. 2165
Genders, D. C. N. 715
Genet, D. J. N. 609
Genever, E. E. 1690
Genn, R. S. 606, 2788
Genner, A. G. 437
Gennery, B. A. 1652
Gent, A. N. G. 726
— D. W. 711
— J. A. 1977
— M. R. J. 547
Gentle, J. W. 1758
George, A. A. 109, 405
— A. F. 1394
— A. T. H. 1917
— D. 2685
— D. H. 2624
— E. H. E. 2685
— J. 1600
— J. A., *R.A.C.* 320
— J. A., *Queens Surreys* 912, 914
— J. C. 1184
— J. D. 1699
— J. M. 737
— J. R. G. 1695
— M. A. 1765
— M. J. 1578
— N. 433
— R. D. 1660
— W. G 2616
Gera, A. J. A. 596
Gerada Azzopardi, E. 596
Geraghty, J. K. 1660
— M. A. 2309
— W., *Esq.* 14, 2846
Gerahty, P. E. 1472
Gerdes, G. S. 1765
Gerelli, J. E. 921
Gerig, R. A. 433
German, D. J. K. 359
— G. J. 1101
Gerner, G. 686
Gerrard, F. J., *Esq.* 54
— J. J. 726
— R. J. 1340, 2740
— R. M. 1747, 2810
Gerrard-Wright, R. E. J. 1072
Gerrish, M. H. 2616
Gessler, H. 2165
Gethin, A. M. 371
Gethin-Jones, D. C. 1261, 1263
Getley, J. C. 618, 1468
Ghika, J. N. 831
Gian Singh, 2962
Gibb, F. F. 874
— H. J. 2142
— I. S. 1321, 1332
— J. A. 1960
— J. D. 1611
— J. K. M. 634
— J. P. O. 822
Gibbard, B. 1611
— G. E. 2615
Gibbens, C. H. J. 1184
Gibbes, M. E. D. 117, 2380
Gibbins, D. H. 2660
— L. B. 487
Gibbon, A. H. D. 102, 419
— E. L. 1742
J. H. 209, 211
— J. M., *Esq.* 14
Gibbons, G. E. 2028
— J. R. P. 1394
— P. J. 1081
— R. D. 51, 1151, 1183
Gibbs, A. P. 2029
— A. S. 2701
— B. 1007
— C. H. 1702
— D. 439
— D. E. 971
— D. N. L. 677
— E. P. 2516
— *Hon. Sir* H. 198
— H. F. 812, 2754
— J. C. A. 971
— J.F. 423
— M. A. 2638(2)
— P. E. W. 812
— R. C. 239
Gibbs, W. J. 923
— W. M. 247
Gibby, J. B. 2029
Giblett, A. F. 1887, 2736
— F. G. 2690
Gibley, D. A. C. 1557
Gibson, A. C. 501
— A. C. L. 1553
— A. G. 370
— A. H. C. 892
— A. J. 1892
— A. R. 1651
— A. V. 2179, 2762
— *Rev.* A. W. M. 1539
— C. B. 1596
— C H. 1547
— D. 2694
— D. P. 2537
— D. R. M. 437
— D. T. W. 237
— E. J. W. 1751
— E. M. 514
— F. J. 628
— G. 2142
— H. A. McA. 1324
— I. C. 737
— I. G. 2851
— J., *R.A.* 514
— J., *R.E.* 677
— J., *A.C.F.* 2592
— J. A. B. 2551
— J. H. A. 2552
— J. M. W. 2592
— J. R. 766
— J. S. 1888, 2762
— J. Y. 2627
— K. C. R. 1156
— M. M. 1459
— M. P. 1394
— N. D. 762
— N. W. 1473, 2751
— P. 1763
— P. H. 1892
— P. N. 985
— R. E. B. C. 903
— R. J., *R.E.* 627
— R. J., *R.E.M.E.* 1942, 2464
— R. J., *R.C.T.* 1557
— R. M. 1671, 2806
—R. M. *R. A.*, 433
— R. W. 42, 1541
— S. 1194
— S. D. 2691
— T. 414
— T. A. 1112, 1141
— *Rev.* T. W. 1536
Gick, A. C. 2029
Giddings, C. R. 2701
Gidley, A. J. 1547
— G. C. 762, 2468
Gidman, J. 2666
Giffin, J. C. 1974
Gifford, D. J. 1334, 2469
— H. C. 753
Gifford-Hull, D. R. J. 737
Gilbart-Denham, B. J. 832
— S. V. 251

Digitized by Google

Gilbert, B. G. 2030
— C. J. 30, 709
— *Rev.* C. R. W. 1502
— C. W. B. 29, 207
— D. A. 2518
— D. G. 1578
— D. R. 2142
— E. G. 2403
— E. R. F. 1182
— G. B. 1392
— G. C. A. 239
— J. S. 87, 1640
— M. G. F. 460
— N. 1894
— N. E. L. 1567
— P. G. 2555
— P. J. 423
— R. A. 2701
— R. H. 487
— S. R. 622
— T. J. 1943
Gilbert-Smith, D. S. 1191, 1213
Gilbertson, J. C. 1696
— M. A. 985
— M. J. 773
— R. H. 706
Gilbody, R. W. 689
Gilchrist, A. S. 1943
— C. R., *Esq.* 54
— D. A. 102, 1111, 1113
— G. E. 598
— J. W. 1600
— T. C. C. 892
Gilchrist-Fisher, I. C. S. 311
Gildea, H. 134, 2380
Gilden, J. M. 2335
Gilder, C. 2685
— G. S. 2576
Gilders, J. L. 2035
Gilding, H. V. 2025
Giles, A. P. G. 1488
— B. 1931
— D. M. 2466, 2508
— D. W. 2667
— F. F. 628
— G. 1355, 2469
— G. A. 1873
— J. A. 2510
— J. E. N. 1391
— J. G. 2691
— K. B. 2615
— K. F. 2701
— M. 95
— M., *Wt. Offr.* 2666
— M. J. 725
— R. L. 1125
— R. M. 432
— R. S. 2601
— S. R. 2035
— W. T. R. 487
Gilfedder, F. 1097
Gilfillan, T. V. 871, 902
Gilham M. C. D. L. 946
— P. 2028
Gilhead, G. A. 317
Gilhooly, A. L. 761
Gilks, A. P. 320
Gilkes, J. J. H. 1653
— R. M. 2528
Gilkison, J. N. 1660
Gill, A. G. 1773
— A. M. 76
— C. J. B. 1611
— C. S. 1742
— D. 1701
Gill, D. H. C. 682
— E. L. 2403
— E. R. 1765
— F. H. R. 2624
— G. C. 2663
— G. D. 239
— G. E. 753
— G. S. 186
— H. R. 914
— I. G. 23, 234
— J. A. 501
— J. E. 724
— J. L. 330
— K. R. 754
— L. H. 2644
— L. S., *Esq.* 196
— M. A. 1341
— P. 2035
— P. D. 1184
— P. H. 35, 1072
— P. J. 1567
— P. N. 426
— P. W. D. 307
— R. A. 1601
— S. J. 1695
— W. 1894
Gillam, D. E. 2934
— P. M. S. 1652
Gillan, R. I. W. 894
Gillard, M. 2607
— R. G. W. 1154, 2737
Gillberry, G. K. 1763
Gillender, M. V. 2335
Giller, B. W. 725
Gillespie, A. M. 1946, 2465
— B. J. 477
— C. L. B. 30, 609
— D. M. 1394
— E. S. 1567
— H. R. 317
— J. 634
— J. H. S. 520
— J. J. M. 1810
— M. 427
— N. 2572
— R. F. F. 162
— W. F. 378
— W. J. 874, 2465
Gillett, A. F. 682
— A. I. 1777
— A. J. 1125
— C. A. 1600
— H. F. D. 92, 241
— J. 436
— P. B. 134, 204
— R. A. 2035
— T. B. 682
Gilley, P. M. 2545
Gillham, A. J. 365
— L. 2585
— L. S. A. 1122
Gilliam, D. R. 1897
Gilliat, R. C. 614
— R. N. 87, 1541
Gillibrand, R. 2040
Gillies, D. R. 1751
— H. S. 2925, 2931
— *Rev.* I. L. 1539
— I. M. 1556
— J. A., *R.A.P.C.* 2021
— J. A., *A.C.F* 2576
— J. B. 2346
— M. R. 1894
— P. J. 1671
Gilligan, *Rev.* E. J. 1507
Gillingham, F. J. 2806
— H. J. H. 427
Gillington, R. J. F. 365
Gillions, B. 519
Gilliver, H. R. 1112, 1125, 2740
Gillman-Walls, C. K. 1567
Gillmore, A. H. V. 189, 1072
Gillon, *Rev.* G. 1539
Gilman, G. K. 1773
— R. C. 2515
Gilmore, J. E. 2478
— M. M. A. 1112, 1125
— S. B. 1890
Gilmore Kerr, M. J. 1758
Gilmour, A. M. 1321, 1331
— J. 424, 2710
— J. F. 1887
— J. S. 892
— *Hon.* R. E. 1355
— *Rev.* R. M. 113, 1502
Gilpin, R. D. 773
Gilroy, A. R. 520
— D. H. 2557
— G. K. 2741
Gilruth, P. A. M. 309
Gilson, P. S. 2557
— P. W. 615
Gimblett, J. D. 2141
Ginever, S. S. A. 2181
Gingell, L. W. A. 332
Ginger, M. R. 991, 1000
Ginn, L. L. 2018
Ginone, J. J. 432
Giraud Dueham Smith, 2894
Girdlestone, M. O. 431
Girdwood, J. A. 1071
Giriraj Chhetri 1470
Girling, C. P. M. 2181
— M. E. 912, 914
— P. H. 184, 230, 1881
Girvan D. A 1974, 2912
Girvan-Brown, H. W. 1742
Gisby, J. G. 616
Gittings, J. B. 1283
— S. J. 211, 227, 2818
Gittins, A. W. 2624
— D. 709, 2736
— E. 761
— G. W. 706
Givans, R. J. 1642
Givens, J. 2582
Gladden, F. K. 946
Gladman, R. J. 30, 424
Gladstone, J. M. C. 692
Gladwin, M. 1603
Gladwyn, R. F. C. 28, 703
Glaister, G. 2027, 2748
Glanfield, B. 333
Glanvill, A. T. H. 1692
Glanville, N. J. 2561
— R. C. 2924
Glarvey, D. J. 341
Glasgow, *Lord Provost of* 2926
— R. J. C. 2521
Glass, A. A. C. 1324
— A. H. 2706
— A. W. 519
— D. C. 1394
— P. M. 2690
— P. P. 1890
— T. E. L. 1133
Glazebrook, D. 2720
— K. D. E. 971
— R. 1194, 2710
— W. L. 1976
Gleadell, G. C. 1114
— W. J. 1082
Gleadow, E. P. 26, 2025
Gleave, J. R. W. 1671
— P. W. 1889
Gledhill, G. 2698
— H. 2029
— J. 2991
— R. V. S. 2510, 2465
— T. C. 182
— T. H. 1202
Gleeson, D. B. 2165
Glen, C. 658
— D. F. W. 1660
— R. T. 1690
Glenapp, *The Visct.* 341
Glendenning, K. 2634
— T. G. 606
Glendinning, A. I. R. 952, 973
Glenister, T. W. A. 247
Glenn, R. S. 2542
Glennie, *Rev.* C. 1538
— J. B. A. 2, 209, 2774
— J. H. 2028
Glenton, A. A. E. 521
Glentoran, *The Lord* 2922
Glibbery, P. H. J. 658
Glisson, D. H. J. 812
Gloag, B. R. 1943
Glossop, R. C. 312
Glover, A. 1696
— B. K. 1294
— *Rev.* B. R. 1539
— D. G. 773
— E. 722
— G. T. H. 761
— G. W. D. 2028

Glover, J B 658
— J. E., *R.A.M.C.*, *T.A.* 1699
— J. M. 1473
— M. H. R. 615, 2870
— P. F. B. 1205
— P. J. 204
— R. K. W. 754
— W. 1885
— W. E. 2588
— W. H. 333
Gloyer, R. I. 1333
Gloyne, H. W. 2845
Gluckstein, D. M. 2929
— *Sir* L. H. 2828
Glydon, C. H. 711
Glyn, A. J. 271
— *Sir* R. 2896
Glyn-Owen, D. T. I. 842
Glynn, J. 2627
Glynn-Riley, P. D. 1559
Goad, I. G. B. 1261, 1273, 2736
— K. J. W. 1765
— W. G. 436
Goatley, G. F. 427
— S. W. 2181
Gobbett, E. 2545
Gobindparsad Thapa 1468
Goble, C. P. J. 333
— H. R. 1222
Gobourn, P. C. C. 1547
Godbehere, F. A. 1176
Godber, H. J. 357
— W. K. 2619
Godbold, C. H. 1873
— G. McF. 2690
— G. S. 2611
— P. 2702
Goddard, A. F. 1553
— C. E. 1971
— D., *R.A.* 437
— D., *Q.A.R.A.N.C.* 2352
— D. J. 2698
— D. R. 1151, 1153
— F. J. 1233
— J. D. 230
— P. A. 1154
— R. E. 2522
— R. McC. 1897
— W. H. 1567
— W. L. 1490
Godden, A. E. 465
— W. S. 1960
Godden-Kent, P 1651
Godefroy, J. McL. 2627
Godfrey, D. A., *Glosters* 1125
— D. A., *A.C.C.* 2181
— D. C. 1578
— D. F. 520
— D. J. 1640
— F. A. 1072, 2740
— J. E. M. 2309
— L. W. D. 1892
— N. W. 2642
— *Rev.* R. B. 1538
— *Rev.* R. J. 1539
— S. S. O. 654
Godfrey-Faussett, R. H. 425
Godin, B. M. 2391
Godley, A. J. 773
— A. J. R. 1020
Godliman, C. 1651
Godsman, A. 871, 902
Godtschailk, J. 2309
Godwin, A. C. F. 1231, 1256
—J. 686
— P. B. 1470, 1550
— P. G. H. 1556
— R. S. 1946
— W. C. 2624
Godwin-Austen, R. H. 1261, 1273, 2796
Goff, W. M. 1774
Goford, J. 378, 2468
Gofton-Salmond, R. B. 1975
Going, C. W. 320
— R. J. 1747, 2722
Golby, F. C. 634
Gold, C. 629
— N. A. 356
— *Dr.* S. C. 2806
Goldberg, R. S. 1652
Golden, A. F. 1567
— G. 1702
Golder, C. L. 2685
— J. B. 2585
— R. G. 2585
Goldie, H. D. B. 2619(2)
— I. D. 1966
Golding, A. H. 2701
— F. L. 2698
— F. W. V. 333
— J. A. 1870
— J. L. 711
— J. P. B. 1214
— *Dame* M. 2300
— M. C. 425
— M. E. 726
— P. T. F., *Esq.* 63
— S. H. D. 725
Goldingham, A. S. 754
Goldney, J. P. 715
— P. 711
Goldschmidt, K. P. P. 1071, 2838
— M. K. 1076
Goldsmith, C. 2666
— C. R. 2991
— E. J. 113, 1971
— J. E. 2028
— J. S., *Esq.* 52, 118
Goldsworthy, P. 892
Goldson, D. J. 981
Goldthorpe, F. 437
Goldup, P. J. 2702
Golightly, D. L. 1695
Golland, A. P. 689
Gollop, A. S. 754
Golothan, J. E. 2
Goman, J. L. 634
Gomersall, H. T. 95
— J. M. 1890
Gomershall, C. G. 2644
Gomez, P. N. 1758
Gomme-Duncan, A. M. 1324
Gooch, A. B. S. H. 251
— P. F. 31, 1151, 1153
— *Sir* R. 1081, 2932
— T. R. S. 251
Good, A. B. 333
— A. J. 1777
— C. E. 1205
— C. P. 1964
— D. A. 607
— H. G. 2959
— P. F. B. 1556
Goodacre, A. A. F. 1917
Goodaire, F. 2691
Goodale, D. M. F. 1074
— G. G. 2533
Goodall, E. W. 2653
— G. R. 689
— K. M. 115, 414
— S. E. M. 27, 606
— S. G. 1751, 2760
— T. M. 1640
Goodban, D. C. J. 431
Goodbody, J. E. K. 1112, 1114
— R. M. 432
— *Sir* R. W. 400, 598
— M. M. H. 311
Goodchild, D. 1273
Goodden, A. C. 2546
Goode, A. R. 689
— G. H. W. 78, 206
— M. R. A. 914
— T. E. 2627
Goodenough, B. J. 1904
Gooderham, G. A. 1556
— K. W. B. 2165
— P. G. 1553
Gooderick, B. C. 675
— *Rev.* P. H. 1536
Goodes, C. E. 1894
Goodeve-Ballard, M. G. 49, 424
Goodey, B. A. H. 2350
— G. V. S. 30, 324
Goodfellow, A. D. I. 514
— A. M. 689
— D. 487
— J. N. 1076
Goodhart, J. H. 357
— M. H. 326
— R. I. 1141
Goodhead, R. A. 1692
Goodier, J. E. 2346
Gooding, D. J. 1696
— D. W. 2030
Goodinge, A. W. 1484
Goodlife, M. S. 2624
Goodliff, M. R. 425, 2736
Goodman, A. B. 433
— A. T. 632
— B. D. E. 621
— D. W. 762
— G. H. W. 424
— G. J. 1611
— G. S. 2027
— N. G. 2929
— J. D. W. 425
— J. E. 2685
— S. G. 1243
— W. R. 1870
Goodrick, E. T. 2600
Goodrick-Clark, B. 2300
Goodridge, J. L. 842
Goodship, J. D. 115, 606
Goodson, E. C. 1751
— H. J. 615
Goodwin, A. E. 1701
— A K. 1578
— F. S. 1742
— G. 2552
— G. B. M. 2335
— J. W. 892
— M. R. 338
— P. J., *R.M.P.* 1960
— P. J., *N.Staffords* 1255
— P. R. 1751, 2843
— R. 2666
— *Sir* R. E. 23, 203, 1071
— R. H. 2701
Goodwyn, C. G. 1601
— C. W. 682
— J. G. C. 1473
— P. 615
Goold, G. H. K. 686
Gooley, D. I. 1758
Goose, C. J. 1774
— J. R. J. 2030
Goozee, P. K. 1742
Gopalbahadur Gurung 1441
Gopalsing Gurung 1442
Gopiram Gurung 1470
Gopsill, E. 2740
— J. B. 773
Gorddard, C. R. 423
Gordin, P. 2528
Gordon, A., *T.A.F.A.* 2922, 2925
— A., *R.A.M.C.* 1647
— A. F. 432
— A. G. 1341, 2464
— A. G. D. 871, 884
— A. I. C. 822
— A. J. C. P. 1251
— A. J. M. 2991
— A. J. W. 321
— A. L., *R.A.P.C.* 1979
— A. L. *W.R.A.C.* 2403
— A. T. 368

Digitized by Google

Gordon, A. V. 426
— B. M. 2300
— C. V E. 79, 607
— D. A. 1557
— D. B. M. 326
— D. C. 1600
— D. J. 2766
— D. S. 203, 1204
— D. S. M. 1559
— E. F. 1340
— H. M. 1647
— I. A. M. 1873
— I. A. D. 871, 884
— I. M., *W.R.A.C.* 2407
— I. M., *R.A.O.C.* 1870
— I. S. 1441
— J., *Col.* 241
— J. C. M. 432
— J. D. 427
— J. H. 2960
— J. H. H. 1334
— J. L. H. 80, 414
— J. M. 2508
— J. R. 28, 241
— J. Y. 2537
— L. M. 31, 405
— P. D. 1273
— P. L. R. 1334
— R. 1559
— R. E. 2991
— R. J. 311
— R. J. R. 2930
— R. P. D. 327
— R. S. 460
— S. 2350
— S. G. McK. 715, 1469
— S. S. 2574
— W. 2508
Gordon Clark, A. H. 2522
Gordon-Dean, D. G. J. 1488
Gordon-Duff, R. 1332
— S. L. 822
— T. R. 2922
Gordon-Finlayson, R. 196, 209
Gordon-Hall, A. 307
Gordon-Jones, M. S. 726
Gordon Lennox, B. C 801
— D. H. C. 802
— *Sir* G. C. 106, 203, 1339
— M. C. 182
Gordon-Russell, G. D. 2616
Gordon-Smith, M. A. 327
— P. *Cameronians* 903
— R. A. 245, 1881, 2770
Gordon-Steward, C. J. D. 1322, 1340
— R. St. L. 993
Gordon-Thompson, P. E. 2403
Gordon Watson, J. M. 832
Gordon-Wilson, N. F. 234, 2710
Gore, C. 2601
— D., St. J. M. 424
— F. N. W. 2766
— T. C. 30, 1473
Gore Graham, P. A. J. 49, 209, 2851
Gore Pun 2991
Gore-Rowe, C. Q. 2615
Goreham, L. W. 2665
Gorer, D. C. 1556
Gorey, M. P. 1567
Gorham, P. F. 1556
Goring, B. 933
— G. 946
Gorman, F. 1784
— J. D. 359
— J. M. 2061
— V. H. F. 2653
Gornall, A. J. 1895
— R. E. 547
— R. L. 1565
Gorse, J. D. 2698
Gorton, C. B. 1222
— C. L. 1565
— R. K. 738
Goschen, T. S. K. 311
Gosiin, B. T. 963
Gosling, C. V. S. 1917
— F. 1943
— J. C. 723
— M. C. 2694
— R. B. 2925
— R. C. 1702
Gosney, M. V 1943
Goss, E. A. 2546
— J. B. 1151, 1175
— J. B. 1151, 1175
— J. D. 423
— P. J. 2141, 2750
— W. R. 421
Gossage, A. W. 1974, 2912
— R. J., *Esq.* 11
Gostelow, J. 2616
Gotts, B. D. 1889
Gouda, D. C. F. 946
Gough, *The Visct.* 832
— C. B. 376
— C. E. F. 14
— D. 1777
— G. C. 2561
— G. R. 1976
— J. F. 11
— J. McK. 2071
— K. 658
— P. E. 2165
— P. H. 1488
— P. J. A. 437
— P. M. 1892
— R. W. 2018
— T. W. 1611
— T. W. B. 427
— W. S. 2382
Gough Chrispin, J. H. 1313
Gouin, W. P. 176
Goulburn, C. 362
Gould, C. G. 71
— D. T. 1194
— E. B. 2572
— E. C. 196, 231
— J. C. 234, 1971, 2816
— J. M., *Esq.* 118
— M. A. 2335
— M. C. 1763
— N. A. 1889
— N. W. 1490
— R. W. 2706
Goulding, G. S. 2141, 2776
— K. G. 725
Goulds, D. 1191, 1204, 2820
Gouldsworthy, R. J. 1214, 2644
Goulson, R. F. 1074
Goulston, T. 662
Goulter, J. F. 634
Gourd, R. A. 414
Gourlet, J. P. 327
Gourlay, B. I. S. 246
— R. J. 1600
— T. N. 2619
Gourley, C. E. 2958
Gout, G. R. 609
Govan, S. G. C. 477
Gover, G. 1671
Governor, I. S. 1642
Govett, B. R. 754
— P. K. 2027
Govier, J 1553, 2737
— J. C. 94, 211, 1740
— R. F. W. 2527
Gow, A. C. 401
— I. R. E. 327
— J. M. 821
— J. W. H. 464
— P. S. 2663
— R. F., *Esq.* 53, 2845
Gow-Smith, T. K. 1334
Gowans, W. W. T. 2027
Gowens, P. 994
Gower, C. M. 922
— P. A. 1810
— *Rev.* P. C. G. 1536
— R. N. L. 419
Gowers, J. F. 2028
Gowing, C. G., *Esq.* 62
— R. D. 1074
Gowland, R. H. 2030
— S. M. 2407
Gowlett, G. P. 1565
Gowlland, P A. 2515
Gowrie, M. J. 2352
Goy, E. D. 2165
Goymour, R. M. 722
Gozzard, M. 1251
Grabham, D. S. 994
Grace, C. B. T. 431
— G. F. 126, 414
— H. W. N. 871, 873, 2740
— K. J. 2630
— S. F. 2181
Gracie, A. 2691
— I. A. 922
Gradidge, A. F. 330
Graeme, I. R. 37, 206
Graf, S. A. 437
Graff, D. J. C. 1695
Grafton, A. H., *Esq.* 54
— D. 1976
— M. J. 247
Grahaem, W. B. 1660
Graham, A. 2695
— A. C. 2522
— A. D. I. 1557
— A. F. 1603
— A. G. M. 439
— A. K. 2991
— A M. 1341
— C., *D.L.I.* 1184
— C., *Wt. Offr.* 2665
— C. H. C. 1355
Graham, C. St. J. 738
— D, *R.A.M.C.* 1651
— D., *R.Signals* 761
— D. A. A. 1810
— D. A. G. 632
— D. G 1977
—D. G. J. 725
— D. G. P. 634
— D. I. 2621
— E. A. Mac.M. 1355
— F. 2667
— F. C. 2182
— F. F. C. 1321, 1354, 2403, 2824
— *Sir* F. F. 2924
— F. J. 1702
— G. 980
— G. H. 726
— G. T. L. M. 1112, 1141 2796
— H. J. M. 460
— I. 715
— I. D. 465
— I. G. 616
— J., *R.M.P.* 1964
— J. *R. Signals* 715
— J. A. 1892
— J. C. 1082
— J. D. C. 1391
— J. J. 317
— J. M. 2667
— J. R., *R.A.* 432
— J. R., *R.C.T.* 1596
— *Sir* J. R. N. 2956
— L. 345
— M. 2696
— M. M. 2350
— N. 2075
— N. W. 2824
— P. 465
— P. L. 239
— P. N. 1074
— P. W. 1340
— P. W. W. 419
— R. 2931
— R. E., *R.C.T.* 1541
— R. E., *R.A.P.C.* 2000
— R. H. 946
— R. W. 501
— S. J. 368
— T., *R.A.O.C.* 1784
— T., *R.A.M.C* 1653
— W. B. 514
— W. G. G., *Esq.* 11
— W. M. 1966
Graham-Bell, F. 1490
Graham-Hill, P. 709
Graham Munro, I. D. 874
Graham-Wigan, J. A. F. 1473
Grainge, G. 2537
Granger, E. F. 2702
— F. 2685
— F. G. E. 621
— G. A. 725
— J. 1765
— J. S. 2630
— J. T. 2576
— R. E. 1394
Graley, B. G. A 1976
Gram-Hansen, I. 703
Grand, K. W. C. 246, 698
Grandy, *Sir* J. 182
Grange, F. H. 2585
Grainger, G. A. 726
— J. 2621
— J. F 2706
— M. J. I. 2346

Digitized by Google

Grannum, R. C. 1183
Gransbury, G. A. 1976
Grant, A. 1763
— A. B. 715
— A. C., *C.C.F.* 2542
— A. C., *R.E.* 689
— A. D. 521
— A. F. 1979
— A. G. 952, 962
— A. McC. B. 423
— A. T. 773
— C. B. 1080
— C. I. A. 1324
— C. J. 722
— C. J. G. 487
— D. E., *R.E.* 686
— D. E., *R.A.P.C.* 130, 228
— D. J. A. 1322, 1332
— D. W. 405
— *Rev.* D. W. M. 1536
E. 1964
— E. J. 2407
— E. J. W. 2028
— E. McG. 662
— F., *Col.* 209, 2860 (2)
— F., *R.Signals* 726
— F. E. 1763
— F. N. 206
— G. E. P. 1151, 1183, 2778
— G. J. 894
— G. S. 874
— H. S. 1784
— H. M. 94, 2300
— I. A. G. 2021
— J. C. 686
— J. D., *ret.* 2953
— J. G. 2959
— J. H. 628
— J. I. 2665
— J. M., *Seaforth* 1333
— J. M., *W.R.A.C.* 2407
— J. M. G. 1334
— J. W., *Esq.* 54
— J. W. 2925
— K. J. 675
— P. 662
— P. C. 324
— P. H. 724, 2737
— R. A. U. 903
— R. J., *R.E.M.E.* 1904
— R. J., *R.A.C.* 320
— R. R. A. 338
— S. B. 2766
— S. C. 627
— T. 1897
— T., *Wt. Offr.* 2698
— T. A. 2028
— W. 2592
— W. A. 689
— W. D. 1763
— W. H. 1671
— *Rev.* W. M. 1538
— W. R. 2695
Grant-Haworth, M.A. 963
Grant-Peterkin, J. A. 2929
— K. 1333
— M. R. 314
Granter, E. 698
Grantham, D. T. 332
— *Sir* G. 2896
Grantham-Wright, K. 49, 423
Granville, J. M. 501
Grapes, K. J. 427
Grassby, D. 501
Gratton, B. E. 2706
— J. S. S. 228
Gratwicke, E. M. 635
— P. M. 1547
Grave, R. R. 2601
Gravells, R. G. H. 607
Graves, A. M. 465, 2464
— C. T. 2035
— H. *Esq.* 54
— J. R. W. 338
Gravestock, R. J. 103
— R. P. 722
Graveston, R. H. D. 1072
Gravett, M. B. 738
Gravina, T. J. 773
Gray, A. 1550
— A. C. 2478
— A. K. 892
— C. 1758, 2810
— C. H. 332
— C. H. M. 1184
— C. R. 2548, 2551
— D., *A. & S.H.* 1355
— D., *Q.A.R.A.N.C.* 2300
— D., *A.C.F.* 2592
— *Rev.* D. C. 1533
— D. G. D. 722
— D. S. 689
— E. G. 477
— E. P. 514
— E. S. C. 1882
— G. C. 333
— G. D. 1870
— G. E. 2698
— G. P. 368
— H. 2644(2), 2934
— H. C. 754
— H. S. 1942
— H. W. 1777
— I. 501
— J., *R.A.M.C* 1652
— J., *Int. Corps* 2165
— J., *Wt. Offr.* 2667
— J. A., *R.A.O.C.* 1765
— J. A., *R.A.P.C.* 2019
— J. E. 703, 2870
— J. M., *Gordons* 1341
— J. M., *R.Signals* 715
— J. R. McI. 189, 1971
— J. W., *R.C.T.* 116, 1547
— J. W., *R.War.F.* 991, 1000
— K. B. W. 1441
— L. F. 654
— M. I. H. 1653
— M. P. 2352
— M. S. 1391
— N. G. S. 426
— N. R. 2621
— P. 1777
— *Rev.* P. 1533, 1536
— P., *R.A.C.* 315
— P. A. 914
Gray, P. E. 1541
— P. J. S. 314
— P. L. 2019
— P. R., *R.A.* 424
— R. 1946
— R., *R.C.T.* 1596
— R. J. 231
— S. B. 1596
— S. D. 427
— *Dr.* T. C. 2804
— T. I. G. 245
— T. W. C. 2588
— V. C. 1873
— *Rev.* V. G. 1502
— W. G. W. 1747
— W. M. 2551
Gray-Cheape, H. L. 802
Gray-Newton, D. 426
Grayson, K. M. 2531
— N. C. 709
— P. T. F. 832
Graystone, P. W. R. 1112, 1113
Grazebrook, A. M 1125
Greany, J. M. 31, 1141
Grear, A. C. L. 2165
— J. F. 615
Greatorex, N. 2474
Greatrix, J. G. 715
Greatwood, H. G. 912, 914, 1392
Greaves, A. 2177
— C. H. 2040
— C. R. 378
— F. 2956
— F. C. 2685
— F. E. 2382
— J. W. 2653
— M. Q. M. 711, 1469, 2794
— T. A. 1585
— T. E. T. 359
Greavey, E. R. 1611
Grebbell, F. S. 1696
Greedy, *Rev.* T. T. 1539
Greef, A. O. 1076
Green, A., *C.C.F.* 2516
— A., *Wt. Offr.* 2675
— A. C. 1392
— A. E. 1763
— A. E. M. 324
— B. G. 985
— B. J. 2350
— C. C. 1556
— C. D., *R.A.M.C.* 1690
— C. D., *R.A.O.C.* 1765
— C. D., *W.R.A.C.* 2382
— C. M. 1765
— C. R. M. 1114
— C. W. 1892
— D. A. H. 1194
— D. B. 1557
— D. C. 1567
— D. E. 994
— D. H. 2616
— D. J., *R.E.* 658
— D. J. C. 1205, 2751
— D. J. M. 1653
— D. L. J. D. 2040
— D. N. E. 2335
— D. P. 307
Green, D. R. 1459
— E. 2335
— E. F. 1559
— E. G. 1651
— E. L. 2531
— E. W. S. 324
— F. C. D. 312
— F. P. 465
— G., *R.Signals* 762
— G., *R.C.T.* 1611
— G. E. 39, 2025
— G. E. F. 622
— G. E. T. 1098
— G. H., *Esq.* 14
— G. H. 2923
— G. J. 1699
— G. P. 2706
— G. T., *Esq.* 54
— H. 2690
— H. J. 1596
— I. R. P. 2528
— *Rev.* J. 1538
— J. A. 724
— *Rev.* J. F. 1536
— J. F., *A.C.F.* 2619 (2)
— J. F., *Wt. Offr.* 2663
— J. H., *R.A.E.C.* 189, 2025
— J. H., *King's Own* 955
— J. S. 210
— J. W. 1202
— J. W. H. 1083
— K. M., *R.A.C.* 376
— K. M., *R.A.O.C.* 1751
— L. C. 1603
— L. J. 628
— L. N. 1763
— L. W. 311
— M. E. 2352
— M. E. F. 973, 2740
— M. J. 984, 2740
— M. J. W. 1488
— M. S. 622
— M. W. 1072
— N. 2561
— N. L. T. 465
— P. D. 1202
— P. E. A. 1763
— P. J., *R.A.* 425
— P. J., *R.E.* 689, 2468
— P. J., *R.F.* 1007
— P. M. 722
— P. W. 2521
— P. W. P. 2, 102, 120, 206, 1071
— R., *Int. Corps* 2141
— R., *Wt. Offr. R.E.M.E.* 2696
— R. A. 698
— R. C. E. 2619
— R. G. 2018
— R. G. M. 1231, 1256, 2748
— R. G. S. 761
— R. H. 79, 211
— R. J., *R.Signals* 761
— R. J., *R.A.M.C.* 1699
— R. L. S. 871, 884
— R. M., *W.R.A.C.* 120, 2380
— R. M., *C.C.F.* 2516
— R. S. M. 382

Digitized by Google

Green, S. 115, 1540
— S. A. 1072
— T. 333
— T. P. 1294
— T. R. 547
— T. S. 1892
— V. L. 332
— W. 1642
— W. I. 2702

Green-Price, R. J. 1557

Greenacre, D. L. 60, 841
— W. D. C. 2

Greenaway, D. B 762
— I. H. 520
— R. W. 2576
— S. G. 103

Greene, A. F. 2309
— E. M. 2391
— J. S. 76, 1071
— R. T. M. 2533
— S. 2690
— W. L. P. 1565
— W. O. 2542

Greener, L., *Esq.* 54, 118
— W. J. M. 23, 812

Greenewich, P. 2165

Greenfield, J. 2407
— *Rev.* W. 1533
— W. B. 2572

Greenhalgh, C. M. 2350
— D. 2600
— J. R. J. 1234
— M. C. 1283
— R. W. 464
— W. G. 2644

Greenham, R. G. 1076

Greenhill, G. R. 1784
— J. 737
— W. R. 627

Greenhorn, J. M. 2592

Greenhouse, R. M. 1020

Greenhow, W. B. 915

Greening, R. R. 2474

Greenleaf, C. A. 2891

Greenleaves, J. E. V. 317

Greenlees, I. R. C. 1473

Greenshields, R. McL. 2525

Greenslade, J. W. 1122
— S. P. 2382

Greensmith, D. D. 436

Greenway, J. B. K. 1214, 2776
— J. G. C. 1890
— W. M. 207

Greenwell, P. M. de W. 362

Greenwood, A. 2030
— A. C. 547
— B. C. 321
— B. L. 1946
— D., *A.C.F.* 2644
— D. (474335) 2644
— D. A. 341
— D. E. 1547
— D. W. 971
— G. 1894, 2734
— G. C. A. 32, 401

Greenwood, J. G. 405
— J. H. 2516
— J. K. 128, 207
— J. M. 118, 1550
— J. P. 1765
— J. W. 1777
— K. A. 1559
— K. C. 1640
— P. A. 2346
— P. B. 2634
— P. C. 1473
— P. E. 2346
— P. M. 971
— R. A. 426
— R. D., *R.A.C.* 315
— R. D., *R.A.O.C.* 1763
— W. G. 2663
— W. R. 2027
— W. T. 2521

Greep, W. H. 1890

Greer, A. H. C. 378
— D. R. R. 1291, 1312

Greeves, I. J. 1873
— J. A. D. 677

Greey, E. R. 359

Gregan, J. L. W. 42, 1758

Gregg, T. D. 234, 2780
— W. 2958

Gregor-MacGregor, A. I. M. 615

Gregory, A. 2621
— A. D. 1747
— A. J. 2698
— A. T. 1942
— B. 1233, 2750
— G. 2707
— H. C. S. 1459, 2903
— I. F. 60, 1751
— J. M. 1942
— M. A. 2335
— M. C. 1082
— M. K., *R.W.K.* 923
— P. D. E. 711
— R. B. 2542
— R. H. 477
— R. K. 228
— T. B. W. 773
— W. D. 436
— W. R. 1283

Gregory-Smith, G. 1324
— R. C. G. 1547

Gregson, H. D. 2521
— J., *E. Lan. R.* 980
— J., *R.A.O.C* 1870
— K. 1151, 1183
— P. F. 333

Grehan, D. S. 831

Greig, C. B. 1904
— K. 1691
— P. D. 952, 973
— R. M. W. 425
— V. A. 2346

Grendon, A. W. 871, 883

Grenville-Jones, H. 722

Gresham, G. A. 1691
— L. H. G. 1810

Gresty, R. J. 1072

Grevatt, A. W. 2991
— A. G. 1550, 2870
— F. D. 2696

Grevatte-Ball, R. F. 1557

Grew, R. L. 2537

Grey, A. J. S. 1020
— C. J. 2029
— C. J. F. 2653
— C. R. 615
— E. F. 1334
— G. B. 2, 1254, 2932
— J. E. 1334
— J. W. 1966
— *Sir* R. F. A. 172
— R. S. A. 414

Gribben, M. D. 2350

Gribbin, H. R. C. 1600
— K. D. 11, 237

Gribble, J. A. G. 991, 1019
— T. W. 2531

Gribbon, N. St. G. 234

Grice, I. G. 1488
— R. A. 1897
— T. E. 709

Grier, J. P. 1701

Grierson, D. B. N. 980
— J. A. 722
— R. M. 2991
— W. C. 231

Grieve, A. 38, 239
— A. M. 1611
— A. T. W. 1283
— C. F. 1191, 1213
— D. P. 1747
— G. M. J. 1567
— J. F. K. 1695
— J. V. 2309
— R. V. E. 433
— S. G. 677

Grieveson, B. 692

Griffin, A. D. 1184
— A. R. 1892
— C. I. 1949
— C. J. 912, 921
— C. W. 2926
— F. N. 2685
— G. E. 1660
— M. A. W. 1751
— N. F. 1751
— N. G. 1774
— P. 761
— P. L. 1578
— P. S. D. 414
— P. W. A. 622
— S. G. 2350

Griffith, B. G. 1975
— B M. 2407
— D. L. 231
— G. S. 2551
— J. E. P., *Esq.* 53, 2828
— J. M. 970
— P. D. 621
— P. S. 338

Griffiths, A B., *S. Staffords* 1254
— A. B., *R.A.E.C.* 2029
— A. N. 228
— A. S. 2545
— B. G. 79, 1540
— B. L. 1696
— B. W. J. 2179
— C. L. 520
— C. T. 308
— D., *Esq.* 2896
— D. D. 378
— D. G. 1946
— D. H. 952, 973
— D. J. 1784
— D. J. H. 1873
— D. M. W. 894
— D.T. 2040
— D. V. 1873
— E. A. C. 1283
— E. M. 2350
— F. H. 632, 2734
— F. L. 946
— G. E., *A.C.F.* 2627
— G. E., *R.A.M.C.* 1692
— G. E. T. 465
— G. H. 654
— G. J. 2165
— H. B. 2545
— H. E. D. 1695
— I. M. 2018
— J. 2029
— J. C. 1758
— J. D. 1261, 1282
— J. D. C. 1889
— J. L. 421
— J. R. 2536
— K. E. 2380
— K. S. 1889
— L. 1692
— L. G. 654
— M. C. 357
— M. F. T. 1261, 1263
— M. J. 2061
— N. L. R. 2563
— P. A. D. 338
— P. W., *R.A.P.C.* 2000
— R., *R.A.C.* 378
— R., *Esq.* 54
— R., *A.C.F.* 2611
— R. F. 1895

Digitized by Google

Griffiths, R. L. 1917
— R. R. 2701
— T. 2707
— T. M. 1176
— T. M. A. 477
— W. A. C. 711
— W. E. 754
— W. T., *C.C.F.* 2542
— W. T., *R.A.O.C.* 1774
Griffiths-Eyton, J. D. 2929
— J. D. 842
Griffiths-Jones, D. G. 2527
Grigg, C. M. 199
— T. H. C. 234, 2901
Griggs, J. R. B. 915
Grigor, J. W. 2616
Grigsby, J. E. 2663
— P. E. 2542
Grimaldi, P. M. G. B. 2465, 2510
Grimble, J. G. B. 1751
Grimbly, A. P. 1640
Grime, B. G. 1334
Grimes, A. T. 773
— F. 1775
— J. 439
Grimmer, F. G. 1777
Grimsey, J. E. 2025
Grimshaw, H. 2332
— J. 2955
— J. L. 1702
— K. 2309
Grimson, *Rev.* J. A. 1539
Grimster, D. R. 1751
Grimthorpe, *The Lord* 2, 189, 207
Grimwade, J. G. 333
Grimwood, D. A. McR. 1942
— R. A., *Esq.* 54
Grimwood-Taylor, J. R. S. 246
Grindel, B. A. 1169
Grindley, C. 738
Grinnell-Moore, M. J. 2071
Grint, G. C. 1979
Gripton, D. J. 1283
Grisetti, E. H. 596
Grisdale, J. C. 2075
Grisham, J. P. 115
Griss, A. A. 726
Grist, A. R. P. 189, 1882
— G. J. H. 715
— R. D. 1125
— T. W. 2991
Gristwood, M. A. F. 371
Gritten, B. S. 1765
Grobecker, *Rev.* G. F. 1502
Grocott, D. J. 773, 2465
— R. J. 629
Grogan, C W. 2537
— E. 2533
— H. M. E. 832
— N. W 2407
— W. E. 2644
— W. H. 2555
Groom, D. C. 761
— J. C. 424
— J. P. 615
— J. W. J. 1547
— M. F. 2516
— M. J. M. 1176
— N. H. 2508
— P. S. 1123
— R. H. M. 1231, 1251, 2468
— T. C. 2030
— W. F. 1977
Groombridge, G. A. 1550
Groome, E. G. R. 1747
— J. C. 460
Grootenhuis, P. 2851
Grosch, A. J. P. 1151, 1183
Grose, C. J. 330
Gross, D. G. 615
— D. S. 2611
— M. 1690
Grosse, A. 436
— F. W. 1541
— M. 2179
Grosvenor, J. B. 615
— R. G. 2926
Grove, A. P. 1904
— B. P. 307
— C. M. M. 921
— D. A. 622
— D. W. 1450, 2734
— G. G. 2536
— J. A. R. 376
— J. P. 1483
— M. R. 423
— P. H. 598
— T. T. 2991
Grove-White, N. F. 419
Grover, D. L. M. 1176
— J. A. 125, 991, 1019
— J. M. L. 2846
Groves, A. P. 762
— C. 1076
— D. M. 2467, 2510
— G. T. 2568
— M. E. B. 432
— M. P. 1765
— R. B. 2165
Groves, R. F. 1140, 2713
— R. S. 1758
— Y. E 2335
Growse, J. P. 1072
Grubb, C. B., *Esq.* 54
— J. E. 921
— P. R. 514
Grumball, F. W. 1983
Grummitt, M. W. J. 1671
Grundy, C. B. 1151, 1175
— C. E. 711
— E. R. 1334
— I. S. 345
— J. M. 1283
— S. S. N. 1470, 1553
Gryspeerdt, J. L. E. 711
Guan Bee Ong, *Prof.* 2806
Gubb, W. T. 1774
Gubbins, W. J. M. 2924
— W. V. 812
Gubler, G. I. D. 2663
Gucewicz-Baillie, H. A. 802
Gudgin, P. L. 332
Guest, *Sir* C. E. N. 2896
— F. A. 1917
— G. W. 658
— L. E. D. 2474
— R. C. 514
— W. 2642
— W. E. 237, 2179, 2762
— W. H. 1892
Guinan, A. 477
Guinee, R. J. 2537
Guinness, D. K. 333
Guise, C. J. 2527
Guite, H. 439
Guiton, D. J. 1763
Gullidge, H. L. 607, 2778
Gulliford, I. E. H. 2696
— T. A. 1977
Gulliver, N. 424
Gulston, L. P. 2403
Gun Cuningham, R. H. R. 1291, 1312
Gundry, D. B. 341
— H. E. S. 2406
— R. 677
— R. J. 754
Gunn, A. N. 677
— D. R. 1394
— D. R., *Prof.* 2806
— J. 247
— J. H. 2018
— J. M. A. 465
— P. 773
Gunnell, J. D. 946
Gunner, F. C. 477
Gunnill, S., *Esq.* 14
Gunning, J. E. M., *Esq.* 71, 182
— *Rev.* J. F. 1533
— J. T. H. 951, 962
Gunstone, H. C. 1946
Gunton, A. 1603
— M. K. D. 1072, 2740
— N. G. 1747
Gunwell, K. T. 2690
Gunz, U. S. 465
Gurd, J. N. 521
Gurdon, A. B. D. 1322, 1324
— R. T. T. 1322, 1324
Gurhy, J. W. 2071
Gurney, C. J. H. 1473
— J. M. 2029
— P. W. 1585
— S. H. 423
Gurr, A. R. 419, 2860
Guruparsad, Garung 1432
Guscott, J. 1775
Guthrie, B. 2346
— C. R. L. 842
— C. W. 722
— G. R. G. 1751
— I. 1184
— I. M. 621
— J. J. 437
— L. B. 1774
— M. D. 1976
— R. J. 2407
Gutridge, C. G. 2537
Gutteridge, J. G. 129, 425
— J. H. 761
— R. H. S. 1475
Guy, C R. 1960
— F. M. 634
— J. L. A. 991, 1006
— J. R. 2653
— L. 1765
— R. C. 911, 913, 2776
— R. K. 1473, 2768
— R. W. 2179
— S. G. A. 1784
Guymer, D. S. 2702
— M. H. 1777
Gwatkin, G. W. S. 2630
— G. W. S. 2630
— *Sir* N. W. 2
Gwilliam, D. H. 234
— H. J. 341
— P. A. 921
Gwinn, G. E. 2606
— J. N. 1556, 2751
Gwinner, P. D. V. 1653
Gwinnett, *Rev.* J. 185, 1502
Gwinnutt, A. F. 1261, 1263
Gwyn, C. A. H. 822
— R. T. 432
Gwynne, A. L. 2040
— K. F. 1550
— M. D. A. 1763
— M. T. 1176
Gwynne-Howell, M. R. 414
Gwyther, R. D. 2991
Gye, A. H. 606

Digitized by Google

Hacker, D. R. 156
— P. A. 662
Hackett, B. S. 2300
— G. C. 85, 802
— J. H. M. 32, 206, 1256
— J. O. M. 1257
— *Sir* J. W. 203, 1881
— P. 1243, 1394
Hackford, J. B. 609
Hackney, M. J. 692
Hackworth, T. W. 709
Hacon, I. D. 514
Haddaway, J. 2592
Hadden, A. D. 2685
— J. 2592
— P. B. 1567
Haddington, *The Earl of* 2931
Haddo, *The Earl of* 2921
Haddock, J. R. 31, 607
— M. R. 1578
Haddon, E. E. *Esq.* 2827
— J. H. W. 1473
— T. 2, 206
Haddow, L. 2653
— T. G. 1949
Haddow-Anderson, J. M. 2407
Haddrell, A. J. 1567
Haden, T. H. 1774
Hadfield, G. J. 1691
Hadland, T. H. 2574
Hadler, M. F. 2592
Hadley, A. D. 2537
— G. A. S. 658
— J. F. T. 754
Hadson, R. E. 2694
Hadwin, J. S. 2561
Hagenbach, P. 1488
Hagerty, J. 2660
— K. J. 1784
Haggarty, W. M. 1600
Haggerty, J. A. 1758
— W. M. 1600
Hagon, J. 994
Hague, J.C. 1394
— M. J. 1251
Hahn, K. M. 2391
Haig, A. W. 1578
— D. P. B. 1647
Haigh, A. N. 2515
— C. A. A. 1652
— D. 62
Hails, T. A. 682
Haimes, B. J. 1578
Hain, J. E. T. 1553
Haine, R. L. 2955
Haines, A. J. 521
— C. J. M. 1473
— G. E. 2071
— M. G. M. 1484
— R. E. 1020
Hainsworth, D. M. 2071
Haire, J. A. 75, 405
Haisley, J. R. 2142
Hakes, J. A. A. 1696
Halahan, R. M. 1651
Halcrow, H. M. P. 1074
Haldane, D. A. 1692
— J. M. 362
Halden, C. V. 211
Hale, C. B. R. 330
— D. N. J. 315
— G. A. 2702
— G. H. 1758
— G. L. E. 635
— H. 2702
— J. 622
— J. C. 1556
— J. T. 1758
— K. A. 2630
— R. I. G. 2029
— T. E. 635
— *Rev.* W. B. M. 1507
— W. T. 439
Hales, M. B. 465
— M. J. 711
— P. A. 2694
Hales-Pakenham-Mahon, N. 801
Haley, W. S. 1585
Halford, B. H. 477
— J. B. J. 711
— M. C. K. 125, 206, 1222
— R. 723
— R. S. 1601
— *Rev.* S. J. 1507
Halford-Macleod, A. P. L. 1324
— J. R. S. 1324
Halfpenny, L. M. 424
Halifax, *The Earl of* 1202
Halim Bin Yom 1567
Halket, J. C. 1747
Hall, A. 2346
— A. A. 2391
— A. A. W. 1882
— A. C. 330
— A. D. 754
— A. E. 1966
— A. J. 2606
— A. L. 2023
— A. P. 682
— A. T. 762
— C., *R. Signals* 762
— C., *R.A.E.C.* 2025
— C. J., *R.A.* 477
— C. J., *Wt. Offr.* 2694
— C. L. 2833
— C. S. 311
— D., *R. Sigs.* 706
— D., *R.A.P.C.* 1974
— D. C., *P.W.O.* 1191, 1194
— D. C. *Q.A.R.A.N.C.* 2346
— D. D. 423
— D. F. 2642
— D. J. M. 433
— D. N. 618
— D. Q. 686
— D. R. 2000
— D. S. 1873
— E. 2691
— E. C. W. R. 2142
— E. G. 2165
— E. M. 128, 207
— E. S. 2028
— F. 1777
— F. C. G. 1541
— G. 1774
— G. B. 2528
— G. C. 754
— G. G. 773
— G. W. 477
— H., *A.C.F.* 2548
Hall, H. W. 1888
— I. J. J. 762
— I. P. 2611
— J. A. 322
— J. D. C. 1184
— J. E. 2346
— *Rev.* J. H. 1533
— J. J. 1243
— J. L., *R.A.(T.A.)* 547
— J. L., *R.A.O.C.* 1773
— J. M. 1223
— J. M. F. C. 308
— J. M. N. A 1976
— J. M. W. 1603
— J. P. 487
— J. R. 726
— J. W. 2616
— K. 2818, 2025
— K. L., *Esq.* 2840
— K. R. 376
— K. W. 2029
— L. 1810
— L. R. 460
— M. C. 209, 400
— M. D. 1765
— M. G. 2516
— M. J. 2382
— M. J. W. 357
— M. L. W. 1889
— P. 2666
— P. G. 1231, 1242
— P. J. 946
— P. P. 477
— R. A. *R.Anglian* 1097
— R. A., *A.C.F.* 2644
— R. C. D. 423
— R. D. 1690
— R. E. 514
— R. F. 1892
— R. G. 689
— R. M. (50490) 1742, 2810
— R. M. (368472) 1758
— R. N. C. 362
— R. W. S. 431
— S. H., 1169
— S. J., *Kings* 952, 962
— S. T. A. 241, 2826
— T. 2030
— T. A., 322
— W. *Esq.* 54, 60
— W. F. 1917
— W. W., *Esq.* 54
Hall Hall, H. F. 802
Hall-Patch, A. 1931
Hall-Smith, D. H. 2022
Hall-Tipping, J. 189, 1072
Hallam, A. R. 2165
— H. 2706
— J. C. 547
— J. McQ. 1020
— T. 2644
Hallaran, M. W. 376
Hallas, J. M. 689
Hallchurch, D. T. 359
— T. T. 715
Hallett, B. C. 424
— C. W. 722
— D. G. R. 1176
— F. J. 2696
— H. H. S. 1894
— J. N. 190, 702
— P. A. 722
Hallett, S. M. 2346
— V. C. 2582
Halley, K. I. R. 2142
— W. 2585
Halliday, B. E. 547
— C. A. T. 2926
— E. X. 609
— F. G. 1810
— F. M. J. 911, 913, 2818
— *Sir* L. S. T. 2991
— P. A. T. 237
Hallidie, N. A. 1205
Hallinan, W. M. C. 2607
Halliwell, M. J. A. 439
Hallmark, J. A. 1975
Halloran, M. V., *Esq.* 54
Hallowell, F. G. 2527
Hallows, A. W. 1567
— C. E. 2531
Halls, S. J. 2044, 2818
Hallsworth, D. A. 1747
Hallum, J. F. 1547
Halmshew, J. 185, 1191, 1194
Halpin, R. M. B. 1234
Halsall, A. C. L. 2141
— L. N. 1774
— W. E. 521
Halsey, D. H. J. 1751
— S. 2382
— S. P. 738
Halstead, J. D. 884
Halton, A. 2956
Ham, D. T 2582
— M. 723
— M. P. 2350
— S. A. 338
Hamblen, D. L. 1696
— J. 1123
Hambleton, J. G. 1556
Hambley, E. M. 2403
Hamblin, J. 487
— M. D. 2568
— S. R. M. 2924
Hambling, R. 2601
Hambly, J. R. 1763
— P. H. G. 1567
— *Rev.* R. A. W. 102, 1502
Hamby, M. 1202
Hamer, H. L. 2474
— J. R. 702
— P. D. 514
— P. M. 322
— R. F. 425
Hamer-Philip, J. M. 1644
Hamill, H. 1291, 1302
— J. 2601
— J. N. 231
— P. J. 425
Hamilton, A. J. 1660
— B. 2833
— B. M. 1321, 1323
— C. J. M. 123, 414
— C. M. 921
— *Lord*, C. N. 3
— D., *R.A.M.C.* 1637
— D., *R.E.* 635
— D. K. 2478
— E. W. 376
— F. C. A. 1943
— F. J. 946
— G. J 204

Digitized by Google

Hamilton, G. M. 376
— H. G. W. 231
— H. R. 1341
— I. J. 715
— I. P. 1601
— J. B., *Loyals* 951, 984
— J. B., *ret.* 2956
— J. B. S. 2465, 607
— J. H. 426
— J. M. 894
— J. M. S. 1692
— J. R. C. 601, 2923
— J. W. 1701
— L. E. 487
— M. A. 2350
— M. L. 2352
— *Rev.* N. R. 1533
— P. A. 247
— P. H. G. 193
— R. 1983
— R. L. 477
— S. 2391
— S. C. 1979
— T. 2667
— W. 2927
— W. E. 1894
— W. H. G 614
— W. N. 2627
Hamilton-Baillie, J. R. E. 41, 241
Hamilton-Fletcher, N. 333
Hamilton-Jones, J. 421
Hamilton-Melkle, J. R. 686
Hamilton-Russell J. G. 312
— R. G. 330
Hamlyn, A. H. D. 1541
Hammerbeck, C. J. A. 345
Hammersley, G. E. 2606
— P. A. R. 1488
— R. 1081
Hammerton, H. S. 1966
— M. J. 1892
— M. J., *R.A.* 439
— R. H. 762
Hammett, D. G. 1556
— H. A. 1578
Hammock, L. R., *Esq.* 53
Hammon, H. J. 2071
Hammond, B. D. 1601
— B. A. T. 419
— C. E. 2403
— C. I. 521, 2468
— D., *Esq.* 52
— E. C. 2536
— G. H. 1895
— J. H. 1949
— J. R. 698
— P. 333
— R. 1904
— R. L. 2642
— T. F. 1191, 1222
— T. J. 1765
— W. B. 2478
Hammond-Chambers, J. A. O. 1324
Hammond-Gearing, K. 431
Hammond-Searle, A. C. 2991
Hamon, J. F. 2545
Hampshire, M. L. 2350
Hampson, A. Y. 2352
— E. 725
— J. F. 1101
— K. 738
— S. O. 1647
Hampton, C. 1975
— C. R. 2035
— C. S. 2921, 2926, 2931
— G. A. 327
— K. G. 1651
Hanauer, B. R. 1488
Hanbury, C. O. P. 345
— D. C. 327
— H. C. 2922
— R. Fitz. R. 327
— R. N. 2927
— R. W 722
— S. T. C. 261
Hancock B. H 2660
— B. O. 2638
— C. D. R. 2701
— D. 31, 1154
— D. W. 1758
— E. H. 42, 234, 1740
— G. A. S. 308
— G. R. 702
— H. W. B. 241
— J. E. 501
— J. N. 43, 709
— J. T., *R.E.* 614
— J. T., *R.A.E.C.* 2030
— L. 753
— M. J. 547
— M. S. 210
— *Rev.* R. L. 1507
— R. M. 1888
— R. R. W. 1020
— S. N. 1895
— T. W. 1751
— W. J. G. 1072
Hancox, D. W. E. 241, 2756
— J. C. 1702
— M. J. 1567
— T. 2685
Hand, M. J. 1169
— W. D. 1205
Hand-Bowman, D. 2061
Handcock, *Hon.* R. T. J. 1392
Handford, J. W. 2557
— P. P. 1976
— R. P. 2522
Handley, A. R. 2527
— D. G. 709
— R. G. 1151, 1175
Handley-Packham, G. R. 2695
Handoll, *Miss* I. A. J. 53
Hands, J. 2391
Handscombe, K. J. 654
Handsley, F. M. 702
Handy, J. 706
Handyside, W. D. G. 692
Hanglin, P. J 1964
Hanington, R. K. G. 433
Hankey, P. A. A. 345
Hankins, C. W. L. 2030
— F. W. 2516
Hankinson, J. D. 2527
— M. J. 1889
Hanks, J. H. 2691
— M. E. 1264
— R. C. 2619
Hanlan, W. 1644
Hanley, B. J. 1282
— H. G., *Esq.* 2804, 2846
— M. H. 2653
— T. V. 2991
Hanlon, J. W. 1742
— M. C. 2346
Hanmer, D. G. 312
— D. N. F. 1392
— J. H. W. 330
— J. J. 1205
Hann, C. B. 1977
Hanna, H. F. 1603
— N. S. K. 2352
— R. 2956
— W. W. 1156
Hannabuss, C. A. 773
Hannaford, A. J. 2601
— C. W. B. 1892
— D. E. 2611
Hannagen, V. P. 2335
Hannah, D. S. 2568
— J. D. 2568
Hannam, D. G. 1892
— J. D. 1243
Hannan H. B. 2407
Hannay, I. D. 1264
— V. H. S. 606
Hannifan, M. 1550
Hannigan, B. G. 1660
— S. H. A. 1652
Hanning, H. S. 802
Hannon, E. R. 1873
— M. K. 425
Hanscombe, N. J., *Esq.* 54, 2828
— R. D. 1133
Hanscombe, J. H. 1483
Hansen, E. A. 245
— E. P. McL. 1565
— R. D. C. 991, 1019, 2740
— R. S. 432
Hanshaw, C. T. 2624
Hanson, D. W. 1191, 1194
— G. R. B. 2607
— J. G. 30, 237
— M. J. 359
— N. K. 658
— R. W. D. 359
— W. N. 1578
Hanson-Lester, T.L.N. 2391
Hanton, J. N. 2627
Har Prasad 2892
Harbage, M. J. 991, 1000, 2722
Harbakhsh Singh 186
Harban, B. J. 1470, 1556
Harbord, W. W. J. 2478
Harborth, B. K. M. 2044
Harbottle, M. N. 210
— S. N. 1007
Harbourne, B. F. 1978
Harcourt-Smith, C. S. 251
Hardaker, G. G. 1557
— N. D. 1101
Hardcastle, S. 437
Harden, R. W. F. 2630
Hardie, C. E. M., *Esq.* 2840
— D. D. G. 501
— E. 2588
— I. F. J. 1490
— J. D. 2467, 2508
— J. D. M. 1334
— I. Y. 1341
— O. 698
— P. J. 1692
— R. H. 1644
Hardiment, P. W. 682
Harding of Petherton, *The Lord* 201
— Harding, A. R. 2142
— A. T 2403
— A. W. 2515
— B .C. M. 425
— D. G. 2624
— D. J. 1556
— D. J. F 1547
— E. D. 241
— F. F. 1256
Harding H. C. E. 405
— H. J. B. 246, 698
— J. 2028
— J. C. 322
— J. V. 723
— K. J. 634
— K. R. 432
— K. R. K. 1168
— M. 2407
— P. 1873
— R. J., *Esq.* 52, 53
— R. S. F. 1873
— S. F. 2606
— S. J. 1897
— T. W. 1600
— W. F. W. 2896
— W. J. 738
— W. M. 2555
Harding-Newman, — R. E. 309
Harding Rolls, C. A. 333
Hardinge, A. E. 2842
— G. T. 2551
Hardman, B. N. A. 324
— E. J. P. 333
— *Sir* H. 5
— R. E. 338
— T. 952, 954
Hardman-Mountford, J. E. 1231, 1250
Hardstaff, T. 1585
Hardwick, A. R. 1885, 2860
Hardwicke J. B. 2619
Hardy, A. C. 1777, 2847
— A. J. 187, 231, 2722
— B. R. 2000
— D. R. 1763
— E. A. 2035
— E. J. 2991
— E. M. P. 1194, 1213
— E. R. 703
— F. 2696
— F. G. 725
— G. 1595, 2710
— G. A. 607
— G. S. 2615
— H., *R.A.M.C.* 1647
— H., *K.O.Y.L.I.* 1169
— H. A. 237
— J. H. 1904
— J. H., *R.A.D.C.* 2040
— J. M. 951, 954
— K. W. 971
— L. T. N. 2537
— M. H. 433
— M. S. 2000
R. 2029
— R. *R.E.M.E., T.A.* 1949
— R. L. 2600
— T. P. 618
— W. P. 1931
Hare, B. J. 2533
— H. M. 914
— J. A. 1168
— P. M. 812
— W. A. 606
Harfield, A. G. 726
Harford, F. M. 39, 2380
— G. A. 426
— P. H. 2025, 2818
— P. H., *R.A.C.* 365
— P. S. 357
Hargrave, A. W. S. 1231, 1242
— P. F. B. 1242

Digitized by Google

Hargreaves, D. W., *Gren. Gds.* 801
— D. W., *Green Howards* 1205
— G 2000
— G. R. T. 951, 972, 1432
— H. N. 1083
— J. H. 2516
— K. 1202
— N. L. 2516
— R. H. 971
— T. W. T. 32, 951, 972
— V. M. 2698
— W. A. B. 2600
Hargroves, R. L. 237
Haribahadur, Rai 1442
Harikanta Rai 1460
Harington, *Sir* C. H. P. 7, 29, 203, 1233, 2023
— E. H. V., *Esq.* 71
— J. 182, 206
Hariparsad Gurung 1451
Hariprasad Chhetri 1460
— Dewan 1442
Harkabir-Gurung 1469
Harkabahadur Gurung *Gurkha Engrs.* 1468
— Gurung, *G.M.P.* 1442
Harkabahadur Limbu 1451
Harkasing Rai 1442
Harker, R. K. S. 405, 2826
Harkin, P. A. B. 2021
Harking, L. 994
Harkness, D. W. 682
— *Rev.* J. 1507
Harkus, G. 2474
Harland, D. J. 1547
— D. J. S. 609, 2870
— T. A. 1007
Harland-Clarke, A. J. 2142
Harle, A. M. 2382
— D. 2563
Harley, A. G. H. 432
— R. D. 2540
Harling, C. L. 2391
— H. P. S. 628
— L. C. 1904
Harlock, H. G. F. 162
Harlow, F. J. 2382
— N. S. C. 609, 2860
— R. S. 2542
Harman, A. S. 465
— D. E. 501
— D. T. 615
— G. A. E. 1636
— J. M. 618
— J. R. L. 425
— J. W. 234
— P. 326
— R. G. 2928
Harmer, A. J. 1565
— G. F. 1751
— J. K. 2634
— R. G. 1547
Harmon, J. B. 915
— K. A. 754
Harms, D., *Esq.* 2836
— R. M. 1191, 1213
Harmshaw, J. K. 1243
Harmsworth, A. V. M. I. St. J. 1332
— C. T. G. 1182
— J. F. 2000
— V. P. W. 842
Harnett, A. W. 431
— J. M. 547
Harper, A. A. 2627
— B. A. H. 547
— C. A. 2707
— C. A. des N. 401
— C. S. 2701
— C. G. I. 73, 871, 902
— D. J., *Esq.* 11
— D. R. S. 2611
— D. W. 632
— J. 2921
— J. C. 1547
— J. G. 1541, 2822
— J. S. 427
— J. V. 345
— K. 2576
— K. H. 211, 2802
— L. J. 2035
— N. 1777
— P. J. 1034
— R., *R.A.* 439
— R. St. G. T. 2467
Harpur, J. S. 423
— *Rev.* R. A. 181, 1502
Harradine, W. E. 1774
Harral, R. J. 2694
Harraway, S. E. 2706
Hurrell, G. T. 2923
Harridge, B. 2478
Harries, D. J. 1653
— D. V. 83, 1647
— E. K. 1557
— E. N. 1111, 1113
— F. J. R. 2000
— F. W. 1111, 1113
— J. O. 2696
— J. R. 1567
— P. A. 2536
Harrington, E. A. R. 2663
— *Rev.* G. A. 1536
— J. 1690
— J. L. 698
— M. 2335
— P. G. 934
— P. J. 2707
— R. W. 915
Harrington Spier, B. A. R 1074
Harris, A., *W.R.A.C.* 2407
— A., *R.W.F.* 1271
— A. J., *R.E.* 698
— A. J., *C.C.F.* 2552
— A. R. 1541, 2800
— B. 2653
— B. I. K. 1983
Harris, C. G. 423
— C. K. R. 1283
— *Rev.* C. S. Z. K. 1536
— C. V. 2701
— D. C. 237, 2860
— D. E. 241
— D. F., *R.A.* 426
— D. F., *R.A.O.C.* 1765
— D. G. 2022, 2816
— D. J., *R.A.* 419
— D. J., *Wt. Offr.* 2694
— D. M., *R.C.T.* 1600
— D. M., *R.A.M.C.* 1653
— D. T. 2690
— E. C. 2474
— E. V. 2701
— F. H. 501
— F. K. 1264
— G., *R.A.M.C.* 1652
— G., *R.E.M.E.* 1897
— G. A. 2536
— G. D. T. 228
— G. J. 2563
— G. N. N. 53
— G. S. 607, 2734
— G. W. 632
— I. C. 203, 1302
— J. 234, 1881, 2760
— J. A. 1873
— J. D. 307
— J. F. 2685
— J. F. G. 2165
— J. H. 2642
— J. K. 1974
— J. O. 1758
— *Rev.* J. P. 1507
— L. J. 206, 675
— M. A. 1603
— M. D. 2309
— M. G. 234
— M. H. J. 373
— M. J., *R.A.O.C.* 1765
— M. J., *R.Signals (T.A.)* 761
— M. J. T. 1763
— N. C. N. 309
— N. D. J. 914
— N. L. 1603
— N.P. 914
— O.M. 2991
— O. W. 1490
— P. 419
— P. G. 2576
— R. A. P. 773, 2468
— R. B. 2676
— R. C. 2991
— R. D., *Esq.* 54
— R. D., *C.C.F.* 2527
— R. E. D. 326
— R. G., *Esq.* 63
— R. H. G. 2638
— R. J. 427
— R. L. 2574
— R. L. W. 2563
Harris R. N. 1547
— S. H. 1234
— T. 607, 2788
— T. B. 2991
— T. H. 1949
— W. 2653
— W. C. 1114
— W. C. A. 1870
— W. R. M. 1264
— W. T. 2991
Harrison, A. B. 1431
— A. C. 2695
— A. H. 81
— A. J., *R.A.* (*Reg.*) 424
— A. J., *R.Signals* 711
— A. J. R. 821
— A. K. 2592
— A. N. 2851
— A. R. 1695
— C. P. 662
— C. R. 520
— C. W. 2660
— D., *Kings Own Border* 952, 954
— D., *R.A.(T.A.)* 547
— D. F. 1810
— D. G. 431
— E. C., *R.Signals* 738
— E. C., *T.A. Gen. List* 1001
— E. F 2391
— E. M 2545
— F. J. 2582, 2585
— G., *C.C.F.* 2533
— G., *Wt. offr.* 2663
— G. 2537
— G M. 1459
— G. W. 773
— H., *R.A.F.* 106
— H. 1983
— H. E. 628
— H. F. 2698
— I. S. 246
— J. 1777
— J. A., *R.A.* 29, 419
— J. B. 2616
— J. D. 677
— J. F., *R.E (T.A.)* 698
— J. F., *Wilts* 1150
— J. F., *R.A.M.C.* 1686
— J. G. 247
— J. H. 2588
— J. R., *R.Signals* 762
— J. T. W. 2061
— J. W. 168
— K. R. 477
— K. W. 738

Digitized by Google

Harrison, M. B. 682
— M. J. 1765
— M. J., *R.A.*, *T.A.* 519
— P. G. 973
— P. J. 2165
— P. J. W. 1475
— P. R., *R.Signals* 762
— P. R., *R.A.* 423
— R. 1671
— R. A. 2663
— R. B. A. 1301
— R. E., *R.A.O.C.*, *T.A.* 1870
— R. F. 439
— R. J. 689
— R. L. N. 338
— R. N. 419
— R. N. C. 722
— R. S. 2525
— R. W. 2691
— S. E. 1960
— S. T. 423
— T., *D.L.I.* 1184
— T., *R.C.T.*, *T.A.* 1611
— T. B. 120, 241
— T. W. 2630
— W. C. 2025
— W. C. S. 246
— W. G. 2695
— W. J. 2663
Harrison Topham, R. C. H. 1169
Harrisson, C. J. Mc. C. 1473
Harrod, L. A. D. 1261, 1282
Harrold, B. J. 1550
Harrop, F. A. 2557
Harrowing, J. W. 1141
Harry, J. G. 723
— K. R. 1283
— M. J. H. 1273
— P. D. 1273
Harsant, L. G. C. 951, 972
Harston, A. P. B. 1637
Hart, A. M. 2407
— B. 1660
— B. F. 1977
— *Miss* B. M. 54
— C. A. 2627
— C. N. 373
— D. D. 1671
— D. V. 2702
— D. W. 1960
— D. W. B. 2019
— E. D. 2634
— F. D. 2806
— G. E. J. 2701
— G. E. T. 1946
— G. J., *R.E.* 1567
— G. J., *T.A. Gen. List* 2165
— H. R. D. 606
— I. D. 609
— J. A. D. 1191, 1194
— J. E. 1751
— J. F. 725
— J. M. S. 1882
— J. P. 706
— J. R., *Manch.* 971
— J. R., *R.Anglian* 1076
— J. R. S. 368
— J. S. 2766
— L. 985
— M. 1763
— M. E. 2407
— M. F. 1470, 1550
— M. J. 757
— N. J. R. 2545
Hart, O. W. 2403
— P. J. 761
— R. E. 2518
— R. F. S. 1747
— R. J. 2691
— R. J. C. 1637
— T. S. 79, 1637
— W. B. E. 1223
Hart-Dyke, T. P. 312
Hartell, D. A. 2642
— D. J. 2642
Hartgill, J. C. 519
Hartigan, I. G. S. 425
— A. J. 251
— G. C. 321
— P. J. 682
— P. W. 317
Hartill, F. W. 677
Hartington, C. 609
Hartland C. C. 2698
— J. G. 2698
— J. M. 1112, 1141
— P. B. 421
Hartles, R. P. W. 2044
Hartley, A. 754
— A. C., *Esq.* 14
— A. J. 609
— A. P. H. 1231(2), 1233
— B. J. 519
— C. E. 2537
— C. J. M. 324
— E. K. 1507
— *Rev.* H. 1536
— H. F. 607
— H. L. 241, 2851
— J. 1101
— J. D. 738
— J. N. 421
— M. M. 2332
— P. 2557
— P. B. 519
— *Rev.* P. H. T. 1538
— S. 2706
— T. M. 1473
— W. J. 2696
Hartman, G. 2474
Hartnell, C. St. J. 1156
Hartnett, M. A. T. 709, 2794
Hartop, W. C. 1949
Hartridge, G. B. 1873
Hartshorn, P. J. 709, 2794
Hartwell, R. N. 2555
Harun bin Haji Idris 188
Harverson, J. 1751
Harverty, M. A. 2644
Harvey, A. D., *Esq.* 50, 52
— A. G. 1894
— A. J. W. 401
— A. M. 654
— A. R. 426
— A. S., 6 *G.R.* 1441
— A. S., *R.A.* 432
— B. 1202
— B. E. 2582
— B. N. 677
— C. A. 2698
— C. S. 465
— D. A. 520
— E. T. V. 629
— F. A. 2527
— F. M. W. 2955
Harvey, H. C. 126, 1071
— H. J. S. 1892
— J. A. 2627
— J. C. H. 1392
— J. E. M. 2407
— J. F. C. 2525
— J. H. 1671
— J. L. 1154
— J. W., *R.E.* 686
— J. W., *Welch* 1283
— K. R. J. 773
— M. A. 2029
— M. D. 2644
— M. G. 1112, 1124
— N. M. H. 2548
— N. R., *Death List* 2991
— N. R. 762
— P. 2663
— P. B. 2035
— P. C. 616
— P. E. J. 1257
— P. F. 822
— R. G. G. 2926, 2929, 2933
— R. J., *R.Signals* (*Reg.*) 702, 2778
— T. J. 2030
— W. H., *R.E.* 632
— W. H., *A. & S.H.* 1352
Harvey-Kelly, C. W. D. 831(2), 2901
— R. D. 1690
Harvie, G. 894
Harvie-Watt, E. 1341
— J. 1341
Harward, R. B. 991, 1000, 2750
Harwood, A. G. 1642
— B. G. 514
— C. 761
— E. J. 1600
— G. 1559
— H. K. 662
— J. 724
— P. H. 2702
— W. 425
— W. F. 2537
Haselden, G. E. 425
Hasell, J. A. E. 709, 1469
Haskard, *Sir* C. D. P. T. 181
Haskayne, D. R. 1890
— G. D. 1611
Haslam, A. W. G. 2576
— D. R. 501
— E. S. 677
— G. C. 1671
— J. 1695
— P. R. 1231, 1256
— R. G. G. 1007
— W. A. 439
Haslegrave, J. R. 246
Haslehust, D. M. 2794, 239
Haslett, P. H. 801
— W. H. K. 1699
Haslip, D. J. R. 338
Hassall, A. J. 2624
— B. 1983, 2751
Hassell, D. R. 628
— J. 2846
— J. K. 520
Hassett, F. G. 168
— J. 1291, 1293
Haste S. F. 1557
Hasted, L. F., *Esq.* 54
Hastie, *Rev.* B. W. V. 1536
— M. C. 677
— R. C. 1074
Hastie-Smith, R. M. *Esq.* 14
Hastings, C. C. 2660
— C. D. W. 1897
— D. 984, 2740
— D. A. 1651
— J. B. 1765
— J. C. 81
— M. C. 30, 237
— N. A. J. 1890
— R. S. 1553
Hastrop, J. H. 2516
Haswell, A. J. D. 39, 2500
— H. 2572
Haszard, J. R. 1176
Hatch, G. S. 36, 421
— P. G. 621
— W. 2035
Hatcher, A. 1660
— J. W. 1578
Hateley, W. 1184
Hatfield, E. J. 2924
— F. E. 1882
— T. M. 519
— V. 2642
Hathaway, F. 2702
— K. J. 1141
Hatherell, J. G. 1550
Hatherley, R. V. 42, 230
— P. F. 2630
Hatherly, P. F. 2630
Hathorn, D. McF. 903
Hathway, J. C. 1747
— *Rev.* R. P. 1502
Hatrick, I. R. 1460, 1652
Hatten, J. D. 629
Hattersley, J. S. 675
— R. 460
Hatton, A. J. 2561
— D. J. 1765
— F. J. 1949
— H. A. 1701
— J. H., *Esq.* 54
— W. T. 1565
Hattrick, R. I. 981
Haugh, R. I. H. 1332
Haughney, D. 723
Haughton, C. J. W. 427
— J. L. S. 1257
Haultain, D. L. N. 1696
Havard, A. G. 1601
Havelock-Stevens, L. 1133
Havergal, H. M. C. 812
— N. L. B. 2403
Haverty, M. A. 689
Haviland, W. R. A. 2630
Havilland, H. A. 2772
Haw, B. O. 709
— J. F. 1488

Digitized by Google

Haward, A. W 657
— F. A. R. 1984
Hawe, A. 1701
— M. 2666
Hawes, E. A. 1904
— G. P. 1578
— K. W. 2615
— M. K. 2029
— W. D. 432
Hawke, A. 2335
— J. A. 1251
Hawker, D. C., *Esq.* 2774
— D. S. 2141
— G. F. 677
— R. F. 2
— R. V. 136, 401
— W. J. 1773
Hawkes, A. J. 2044
— *Rev.* F. G. 1507
— G. W. 1391
— M. D. 2835
— R. D. 439
— V. C. 2574
Hawkesby-Mullins, D C. 7
2040
Hawkins, C. J. 2701
— D. 754
— D. A. 762
— D. C. 2694
— D. H. 327, 2826
— E. R. 2029
— E. V. 1742, 2760
— G. A. 737
— G. C. 2694
— G. E. 2991
— G. S. 547
— G. W. 2696
— H. G. 338
— J., *R.A.P.C.* 2019
— J., *R.A.D.C.* 2044
— J. B. 946
— J. N. 627
— J. R. 1765
— M. P. 1112, 1114
— M. S. 2346
— P. 1653
— P. C. 922
— R. A. 1214
— R. V. 1810
— R. S., *Sir* 2840
— T. F. 2616
— T. J. 1773
— W. F. D. 703, 2794
— W. J., *A.C.F.* 2552
— W. J., *R.Anglian* 1074
Hawkridge, E. W. 1122
Hawksley-Wood, J. M. 658
— K. N. 2694
Hawksworth, A. H. 761
— K. N. 2694
Hawkyard, H. S. 2644
Hawley, A. J. 1775
— D W. 2546
— J. A. 359
— M. 654
Hawntley-Shaw, T. 2685
Haworth, A. A. 2025
— G. W. 677
— J. G. 362
— L. 2021
— N. O. 2516
— R. C. A. 1747, 2710
— T. 2044
Haworth-Wood, J. M.
2030
Haworth-Booth, C. N. 312
Haws, P. H. 1214
Hawthorn, I. A. 338
Hawthorne, W. 1702
Hawthornthwaite, J. 725
Hawtin, J. H. 1553
— S. J. 547
Hawtrey, M. G. 1233
Hawxwell, E. J. 2568
— J. A. E. 1892
Hay, A. E. 75, 328
— *Rev.* B J. L. 1507
— C. 1231, 1251
— D. E. 2627
— D. I. 519
— D. M., *R.A.M.C.* 1699
— D. M., *R.S.*
106, 871, 873
— D. S. 635
— H M. 2403
— I. A. 1971, 2911
— J., *Esq.* 54
— J., *Cheshire* 1234
— J. D. 2991
— J. F. G., *Esq.* 62
— *Miss* J. M. 54
— J. S., *R.E.* 614
— J. S., *R.E.* (*T.A.*) 682
— *Rev.* K. G. 1539
— L. C. 2698
— M. M. 2403
— P D. 762
— R. C. 1966
— R. H. 1894
— W. A. H. 1747
Hay-Drummond-Hay,
R. P. 185, 1473
Hay-Will, M. G. A.
1473
— E. J. B. 2698
Hayball, E. E. 2690
Haycock, A. H. 991, 1000
— E. J. B. 2698
— K. E. 703
— M. B. 357
Haycraft, I. A. 1072
Hayes, A. W. 1294
— D. 239, 1971
— D. H. 2040
— F. 2707
— G. 994
— G. Dev. W. 1475
— H. 2653
— H. C. W. 336
— J. F. T. 1556
— J. J. 1294
— J. M. 1133
— J. P. 722
— J. P. R. 621
— J. R. 1660
— M. 2615
— R. 1294
— R. D. 378
— R. H. 1313
— R. J. 1194
— S. C. 2621
— W. I., *Esq.* 14
— W. N. 2568
Hayes-Fitton, P. S. 662
Hayes-Newington, A. L.
1231, 1233
Hayford-Hobbs, F. A.
2585
Hayles, B. R. M. 237
Hayley, L. L 1895
— M.A. 1020
Hayman, E. I. 2576
Hayman-Joyce, R. J. 322
Hayne, B. A. S. 1747
— M. A. 2040
Haynes, A. A. 682
— A. F. W. 2552
— C. J. 1611
— D. C. L. 2695
— D. S. 871, 902, 2826
— I. P. 614, 2722
— J. A. 2071
— K. G. S. 2615
— L. R. 737
— L. R. E. 1742
— N. M. 1431
— R. A., *Esq.* 54
— R. H. 115, 419
— W. 107, 1547
— W. H. 1917
— W. J. 314
Hays, F. E. 1894
— S. V. 437
— W. 1101
Haysey, G. T. 1696
Haysom, R. N. 722
Hayter, J. W. 1483
— K. 2685
— P. R. 73, 228
Hayton, J. W. 1082
— K. C. 2061
Hayward, A. 2352
— D. F. 1892
— E. J. 2663
— E. W. 245
— G. V. 245, 1881, 2836
— J. 338
— L. E. 207, 2179, 2762
— M. 1758
— M. V. 946
— N. S. J. 1890
— R. F. J. 2958
— W. J. C. 206, 2826
Hayward-Surry, H. 1441
Haywood, A. J. F. 423
— A. T. C. 365
— B. F. 1690
— G. A. 2696
— G. J. 42, 1810
— I. R. 1644
— J. H. 2021
— M. F. G. 761
— T. C. S. 2928
— W. E. J. 1882
Hazan, R. L. 1076
Hazel, D. 726
— W. T. 432
Hazeldine, D. F. 632
— R. J. 2528
Hazell, C. J. S. 376
— D. St. G. 2644
Hazelton, D. G. 1557
Hazelwood, E. 1076
— T. C. 2644
Hazlewood-Smith, E. J.
439
Hazlehurst, J. 2627
Hazlerigg, A. P. 439
— A. P. M. 2515
— A. R 427
— A. R. T. 1567
— S. M. 345
Hazlett, W. S. J. 521
Hazlewood, T. G., *Esq.* 53
— W. 1971, 2913
Hazzard, R. 592, 951, 973
Head, D. E. 2585
— D. E. 2585
— E. H. 2165
— G. 2382
— J. G. F. 831
— J. K. 1758
— J. R. 239, 1740, 2760
— K. R. 1904
— M. A. W. 2142
— *Hon.* R. A. 251, 2780
— *Rev.* W. P. 1536
Headey, P. G. 521
Headley, *Rev.* L. V. 2846
— R. L. T. 427
— S. R. T. 1671
Heal, A. W. 439
— G. N. 1559
— K. S. 654
Heald, M. T. S. 2022
Heales, R. N 2527
Healey, A.C. 1611
— A. Y. A. 2309
— D. E. 598
— *Rt. Hon.* D. W. 5, 7, 9
— H. N. 1751
— J. 1553
Healing, D. H. *Esq.* 2828
— M. L. K. 802
— N. P. B. 1169
Healy, T. H. 433
Heaney, J. G. A. 427, 2710
— K. J. 635
— M. M. 2300
— P. C. 1660
— S. A. E. 94, 2380
— W. H. 2182
Heap, C. V. 2040
— G. H. 2660
— H. G. 1777
— J. W. 2075
— R. N. 971
— S. N. 1254
Heaps, W. J. 1550
Heard, J. D. 2663
— J. L. 706, 2860
— K. A. 1151, 1175, 2722
— P. E. 2696
— R. J. B. 1294
— R. N. 2840
Hearn, G. V. 2332
— H. G. E. 1774
— R. F. 116, 1540
— S. G. 698
— T. R. 598
Hearnden, A. G. 2515
Hearne, A. V. 932
— H. A. 2691
Hearsey, F. 2663
Hearson, K A. 1565
Hearsum, M. 2663
Heason, W. J. 2665
Heath, A. M. 2407
— A. T. 315
— D. A. 326
— D. J. 914
— E. G 1888
— H D. 1505
— H. W. 43, 1541
— I. D. 1696
— I. E. 2028
— J. B. 2576
— J. M., *Y. & L.* 1223
— J. M., *R.A.* 424
— J. R. 1072
— J. W. 1601
— M. H. S. 618
— M. J. 2141
— M. S. 1892
— M. W. 2465, 2510

Digitized by Google

Heath, N. L. 2382
— P. D. 378
— P. E. M. 2021
— P. J. 1231, 1256
— R. A. 547
— R. M. 903
Heath-Smith, W. D. J. 1747
Heathcoat Amory, C. W. 1475
Heathcoate-Hartop, F. W. 2630
Heathcote, F. J. 1541
— G. S. 106, 207
— R. G. 1892
— T. A. 519
— P. L. W. 2934
Heather, D. M. 547
Heatly, A. F. 1391
Heatley, G. B. 1601
Heaton, A. 737
— D. E. 2035
— J. 1644
— J. E. 762
— J. F. 373
— M. C. C. 1482
— N. R. P. 376
— R. B. 368
— W. G. 754
Heaton-Ellis, P. R. 419
Heaven, J. E. G. 439
— R. J. G. 405, 2784
— W. H. 2660
Heavens, D. J. 1149
Heavey, P. J 1892
Heawood, R. B. 2616
Hebbert, C. M. 100. 431
— F. J. 1671
Hebblethwaite, B. M. 431
— M. J. W. 501
— R. J. 501
Hebbs, R. W. 2025
Hebeler, S. R. L. 370
Heber, A. J. 1692
Heber-Percy, A. E. H. 802
Hebson, T. W. 2702
Hector, R. M. 230
Hedditch, F. A. L. 2528
Hedgecoe, R. 2521
Hedges, E. J. 1917
— J. K. 725, 2474
— K. H. 1652
— W. J. 1978
Hedley, A. A. 328
— J. D. 1251
— J. D. H. 2518
— J. N. 519
— N. 2572
— P. J. O. 308
— R. St. G. 991, 1006
— W. J. 321
— W. W. 1488
Heed, W. J. 1810
Heelis, B. D. 1885
— J. E. 1450
— R. McR. 365
Heerey, M. R. 1391
Heffer, F. 1894
Hefferman, B. J. 521
Heffernan W. J. 1644
Heffill, D. L. 29, 332
Heffron, P. M. 2035
Hegarty, K. M. 2346
Heggie, C. A. 1892
— P. J. 437
Heggs, J. C. D. 1074
Hehir, V. 1942
Heidenstam, P. C. S. 35, 207
Heier, P. 627
Helbling, A. A. 922
Helby, A. S. H. 427
Hellaby, *Rev.* V. R. D. 1538
Hellberg, I. J. 1557
Hellier, E. J. 706
Hellings, D. N. 1784
— P. W. C. 206
Hellis, C. E. G. 1763
Hellyer, D. K. 1565
— *Hon.* P. T. 173
Helm, D. K. 1810
Helme, J. D. 658
Helps, J. L. 1775
Hembry, J. 460
Hemchandra Subba 1460
Hemes, S. A. 2601
Hemesley, A. E. 985
Hemming, A. G. 2522
— C. J. 368
Hemmings, P. G. 345
— R. J. 1567
Hempstead, J. S. 2588
Hemsley, J. 1154
— J. R. 1176
— P. R. 1889
Hencher, J. T. 2638
— W. R. G. 702, 2901
Henchley, D. V. 1942
— J. D. O. 1873
Henderson, A. B. 698
— A. G., *A.C.F.* 2621
— A. G., *Q.O. Hldrs.* 1332
— A. L. 42, 1777
— B. 423
— B. C. 1394
— C. M. 328
— D. 2029
— *Rev.* D. C. 3, 612, (2) 1500
— D. M. 1394
— E. J. 1660
— E. M. 432
— E. W. 1541
— G. K. 519
— H. P. 2991
— I. D. 1671
— J., *R.A.O.C.* 1870
— J., *R.A.C.* 362
— J. A. 1895, 2722
— J. A. D. 1870
— J. B., *K.O.S.B.* 871, 893
— J. B., *A.C.F.* 2615
— J. B., *Glosters.* 1125
— J. C., *S.A.S.* 1488
— J. C., *B.W.* 1324
— J. D. 1324
— J. D. S. 308
Henderson, *Dame* J. 1, 39, 2380
— J. G. 2619
— J. L. 654
— L. F. 1652
— M. G. D. 1450
— M. L. 1072
— P. A., *R.A.M.C.* 1671
— P. A., *Cheshire* 1234
— R. A. 2522
— R. B. 634
— R. H., *Esq.* 2929
— R. J. R. M. 433
— R. M. 237
— R. Y. 362
— T. 477
— T. W. 761
— V. R. A. 1603
— W. E. J. 160
— W. J. B. 2592
— W. R. 1810
Henderson-Peal, D. T. 1431
Hendricks, A. D. 2851
Hendry, A. D. M. 1341
— H. 629
— J. A. H. 78, 89, 831
— M. J. 2044
— T. N. 2627
— W. M. P. 2527
Hendy, C. M. G. 1765
Henery, *Rev.* W. W. 1533
Henley, W. 1763
Henn, C. H., *Esq.* 52
— F. R. 322
Hennah, B. A. 2019
Henneberry, G. J. 2527
Hennelly, M. M. M. 2350
Hennessey, R. A. S. 1603
Hennessy, B. J. 2019
— L. 1547, 2736
— M. B. T. 2332, 2754
— *Rev.* N. D. 1538
Henniker, C. H. D. 2991
— *Sir* M. C. A. 675, 1942
Henniker Wilson, J. C. 327
Henning, H. H. C. 723
— R. W. 1690
Hennings, G. F. 1888
Henrick, C. V. 2698
Henry, C. R. 1303
— Daniel Subba 1432
— G. F. 328
— J. A. 421
— J. M. 874
— M. 2019
— M. J. S. 1302
— M. W. 421
— S. K. J. 692
— W. M. 621
Hensby, R. H. 1751
Henshaw, C. L. G. C. 1473
— J. L. 614
— M. P. 632
— N. P. J. 315
— S. L. J. 946
Henslowe, P. F. A. 426
Hensman, R. F. B. 2, 209
Henson, E. J. 341
—K. W. 2690
— P. H. 211, 2833
— R. A. 677
Henton, I. R. 2555
Henwood, L. J. 1960
— P. 609
Hepburn. A. F. 2165
— D. J. S. 874
— P. R. 373
— W. 1917
Heppenstall, M. H. 2574
Hepper, V. G. 1777
Hepple, J. D. 1603
Heptinstall, H. 1931
— J. 36, 1540
Hepworth, C. F. 963
— J. W. 437
— N. G. R. 963
Herbage, K. A. 2991
Herbert, A. 737
— C. I. 2707
— J. F. 2309
— J. N. 1392
— J. P. 1660
— J. R. 1556, 2737
— K., *R.A.O.C.* 1810
— K., *A.C.F.* 2601
— L. P. J. 228, 1740
— M. J. 658
— N. D. B. 614
— *Sir* O. 400
— P. S. 1550
— R. A. E. 662
— T. W. O. 1264
— V. 2552
— W. E. S. 2179
Herbert-Stepney, C. J. 2991
Herberts, D. 722
— P. J. D. 1393
Herbertson, S. W. 1665
— W. R. 1650
Herd, F. B. 913
— F. C., *Esq.* 50, 55
— T. K. 1877
— V., *A.C.F.* 2574
— V., *Wt. Offr.* 2666
Herdman, R. J. D. 1763
Herdman-Grant, A. E. A. 2380
— D. B. 2690
Hereford, J. 2521
— J. N. 1176
Heriot-Maitland, L. D. 1324
Heritage, J. R. 2619
Herkes, J. C. 1194
Hermiston, T. M. 2533
Hermitage, G. M. 2766
Herniman, E. H. 1946
Hernu, J. F. V. 425
Heron, A. E. 2179
— J. R. 520
Heroys, A. 802
Herridge, P. J. 2582

Digitized by Google

Herring, A. C. 2958
— D. P. 725, 2737
— D. W. 2548
— *Sir* E. F. 162
— J. C. G. 963, 1442
— P. A. E. 1391
— P. W. Le S. 1960
— R. G. 117, 1751
— W. G. 1001
Herringshaw, G. H. 1488
Herron, A. G. 598
— E. R. C. 547
— I. R. 1553
Hersey, J. 2653
Hervey, A. J. 715
— P. V. 327
Hesketh, C. E. 726
— T. H. 725, 2776
Heskett, C. H. 2690
Heskins, E. E. 2991
Hesling, R. T. 2685
Heslop, D. W. 1601
— J. V. M. 1603
Hess, C. M. J., *Esq.* 54
Hessey, G. 632
Hesson, W. R. 1696
Hetherington, J. D. 1256
— J. W. 1394
— T. C. 465
Hetreed, D. M. 722
— M. J. 1882
— V. W. J. 1651
Heugh, G. B. 211
— M. B. 1660
Heughan, R. J. H. 1932
Hewat, A. J. C. 894
— R. J. 894
Hewer, M. K. 315
Hewetson, C. R. 465
— P. R. T. 311
— *Sir* R. H. 7, 35, 201, 400, 2177, 2828, 2832
Hewett, J. B. 2660
— W. G. L. 514
Hewgill, J. 2606
— J. C. R. 1975
Hewish, G. A. 621
Hewitson, P. W. 706
— V. E. 1774
Hewitt, A. D. 753
— A. G. 231
— B A. 2407
— B. L. 753
— F. E. 1020
— F. S. 1294
— *Rev.* G. B. 1533
— G. K. 1904
— H. A. 2607
— J. A. B. 1355
— J. C. 1692
— J. H., *R.A.* 519
— J. H., *R.E.* 622
— J. J. 1931
— J. M. 1114
J. M. *M.O.N.*, *T.A.* 1281
— J. P. 1974
— L. T. A. 1870
— M. R., *R. Signals* 703
— M. R., *T.A. Gen. List* 2464, 1341
— R. 2666
— R. J. 628
— R. W. 2606
— W. C. 2525
— W. H. 2956
Hewlett, J. A. 2030
— P. 1751, 2810
— P. T. 1653
Hewlett-Smith, P. B. 1964
Hewson, A. M., *R. Signals* 706
— A. M., *Q.A.R.A.N.C.* 2352
— D. P. L. 312
— E. M. 2309
— J. A. 2021
— J. M., *R. Signals* 709
— J. M., *Mx.* 946
— M. E. 2350
— R. W. J. 2525
Hewston, B. A. 2638
Hext, M. B. 1904
Heycock, G. F. W. 2927
Heydon, J. E. 2478
Heyer-Lyford, M. 308
Heyes, J. K. 706
Heyhoe, D. C. R., *Esq.* 23, 53
Heywood, A. G. 230, 2766
— R. J. 812
Heywood-Lonsdale, R. H. 356
Hibbard, E. S. 133, 951, 973
Hibberd, D. C. 706
Hibbert, A. E. 963
— J. F. 1151, 1175
— P. C. 317
Hibbert-Foy, P. M. L. 320
Hibbs, D. C. 1557
— R. 2707
Hick, J. D. 1895
Hickey, B. B. 247
— B. G. 1441
— C. C. W. 1169
— C. J. W. 1303
— D. 419
— J. B. 686
— S. M. W. 1490
Hickie, J. 426
Hickinbottom, G. H. 1097
Hickling, J. 1157
— R. S. 1666
Hickman, B. D. 1074, 2740
— C. V. 2382
— D. J. C. 2035
— G. A. W. 709
— H. J. 2071, 2820
— J. F. 1391
— J. G. K. 682
— J. H. 1942
— R. H. 675
— R. P. 2181
— S. D. P. 934
— T. M. 251
— T. V. 1784
— W. J. 2545
Hicks, A. 1904
— A. G. 1964
— A. L. 2350
— B. 2707
— E. J. N. 368
— E. R. R. 125, 1473
— J. D. 432
— K. A. 2061
— K. G. W. 1553
— L. H. 1742
— P. 2660
— P. G. 421
— R. 2667
— R. A. L. 2585
— R. D. 190
— R. S 345
— S. D. J. 345
— W. K. 2478
— W. M. E. 811
Hickson, D. F. 405, 2901
— *Rev.* J. G. E. 1539
Hidden, A. B. 338
Hider, K. G. 421
Heidenstam, P. C. S. 1124
Higginbotham. D. R. 2071
Higginbottom, D. L. 1392
— M, *C.C.F.* 2542
— M., *Q.A.R.A.N.C.* 2335
Higgins, A. P. 954
— D. E. 702, 2794
— D. R. 2634
— E. 1007
— F. H. G. 1472, 2770
— *Rev.* G. M. 1507
— H. P. 128, 1231, 1250
— H. R. 1758
— J. A. J. 23, 1540
— J. H. 2029
— M. J. 2029
— P. J. O. 432
— P. K. 437
— R. G. 421
— T. L. 2589
Higgs, E. D. 1578
— G. 246
— G. R. 627
— L. 437
— R. J. E. D. 1660
High, D. P. 1699
Higham, A. 1701
— G. N. 1651
— J., *C.C.F.* 2531
— J., *R.A.M.C.* 1696
— R. A. 711
— R. D. 711
— R. F. 2040
— T. 2478
Highcazoni, L. M. 2695
Highton, J. E. 2540
Hignett, J. M. 357
Higson, B. W. 1977
— R. S. 1889
Higton, D. R. 2616
— J. F. 715
— K. 1747
Hilary, G. N. 1303
Hild, J. H. 709
Hilder, J. W. 237, 2800
Hildick-Smith, D. R. 1540
— W. J. R. 2528
Hilditch, C. O. 1975
—V. 2702
Hildred, W. A. 230
Hildreth, H. R. 2615(2), 2923
—*Sir* J. 2828
Hildyard, A. 2403
— *Sir* R. J. T. 2991
Hiles, E. J. 2826
— *Rev.* J. M. 1536
— J. W. 1556
— W. J. 1291, 1293
Hiley, H. McL. 2352
— J. F. 1758
Hill. A. 2955
— A. D. 1751
— A. E. 1291, 1302
— A. G., *Ret.* 2846
— A. G., *Glosters.* 1125
— A. G. S. 1887
— A. J., *R.E.* 698
— A. J., *W.R.A.C.* 2403
— A. J., *R. Signals* 711
— A. K. C. 993
— A. R. 1392
— A. S. 423
— *Prof.* A. V. 2851
— B. D. G. 1690
— B. J. 2615
— C. C. 1291, 1312
— C. E. 77, 211
— C. P. 1611
— C. P. R. 432
— C. R. 1473
— C. W. 2991
— D. 1887
— D. A. 378
— D. J. 629
— D. J., *D.E.R.R.* 1141
— D. R. 321
— D. W. 738
— E. A. 1441
— E. G., *Esq.* 14
— E. L., *Esq.* 42
— E. R., *Col.* 237
— E. R., *T. & A.F.A.* 2929
— E. W. G. 726
— F. J. 2035
— F. T. H. 1894
— G. 2548
— G., *R.P.C.* 2075
— G. B. 951, 954, 1392
— *Rev.* G. D. 1539
— G. G. 1541
— G. L. 2527
— G. M. 618
— I. F. 2391
— I. G. W. 2806
— J., *R.A.* 514
— J. *R. Signals* 737
— J. C. 460
— J. C. F. 1114
— J. D., *R.S.* 773
— J. D., *R.A.M.C.* 1696
— J. E., *R.C.T.* 1601
— J. E., *R.E.M.E.* 1917, 2750
— J. F., *R.E.* 675
— J. F., *R.E.M.E.* 1917
— J. G. 1603
— J. H. C. 1596
— J. J. 632
— J. M. 2382
— J. P. 378
— J. R., *R.E.* 616
— J. R., *A.C.F.* 2647
— J. R., R.N. 2766
— J. R. M. 616
— J. W. 1882, 245
— K. 1946
— K. A. 992, 1019
— K. J. 338, 2466

Digitized by Google

Hill, L. 2702
— L. D. 2030
— L. J. 2698
— *Rev.* M. 1536
— M. C. 2332
— M. E. 1251
— M. G. S. 1578
— M. J. 1699
— M. R. 2661
— *Rev.* M. S. 1539
— M. S. 1765
— O. P. 1585
— P. A. 2035
— P. E. 992
— P. G. 436
— P. J. 2403
— P. M. 621
— P. M. R. 627
— P. R. 2555
— P. T. B. 1550
— R., *C.C.F.* 2531
— R., *W.R.A.C.*, 2380, 2760
— R. A., *R.C.T.* 1559
— R. A., *R.A.* 432
— R. A., *Gen. List* 547
— R. B. 616
— R. B. T. 1882, 2812
— R. E., *Esq.* 14
— R. F. E. 1472
— R. G. R. 893
— R. H. 521
— R. K. 1020
— R. O. 742
— S. A. S. 1392
— S. C. 2582
— S. W. 677
— T. H., *R.C.T.* 1541
— T. H. 95
— T. J. B. 1151, 1175
— W. 754
— W. A. 1150
— W. J. 615
— W. W. 2627
Hillaby, W. W., *Esq* 54, 95
Hillard, D. H. 622
Hilleary, R. E. M. R. 1488
Hillersdon, E. H. 1007
Hilley, T. A. 903
Hillhouse, J. 1895
— J. 1294
Hilliard, C. M. 1974
— M. A. 2309
Hillier, A. G. 632
— E. J. 2630
— J. 1887
— R. 2653
Hillis, J. 1294
Hillman, B. C. 2698
— G. M. 2350
Hills, A. C. 2991
— E. H. P. 1644
— G. A. 629
— G. W. P. 2552
— J. E. B. 330
— J. W. 2522
— P. J. 812
— P. W. 1895
— R. A. 627
— R. F. 711
— W. G. 426
— W. S. 618
Hillyard, E. H. 38, 1637
Hillyer-Funke, L. G. A. 2703
Hilpern, D. M. 421
Hilton, A. W. 2030
— B. D. 2027
— D. J. 2557
— D. J., *D.W.R.* 1214
— G. 1651
— G. B. 1603
— I. B. 1763
Hilton, J. R. 1747
— P. 2563(2)
— R. J. 437
— T. 2536
Himbahadur Thapa 1432
Himbury, J. S. 616, 2792
Hince, C. 1256
Hinchliffe, L. G. 228, 1971, 2903
Hinckley, G. C. 357
Hincks, A. D. 1223
— J. M. 711
Hind, A. A. 658
— A. K. 1983
— J. G. 333
— R. 1475
— R. C. S. 994
— R. K. 1751
Hinde, C. E. L. 432
— H. M. 2991
— K. S. G. 514
— P. C. 186, 206
— P. W. 2537
Hinder, M. A. F. 2638
— W. E. J. 2019
Hindle, A. L. 437
— D. 1600
— F. 1870
— M. O. 2061
Hindmarch, R. W. 1946
Hindmarsh, F. 1810
Hinds, C. B. 1394
— C. R. F. 711
Hindshaw, J. 2533
Hindson, T. C. 1644
Hine, E. A. 80, 2391
— F. A. C. 1647
— J. H. N. 1149
Hine-Haycock, W. 239
Hines, D. A. 520
Hinett, R. 2667
Hiney, T. B. F. 1074
Hingston, A. T. 211
Hinings, A. M. 984
Hinckley, G. C. 1583
Hingston, K. W. G. 2552
Hinshelwood, J. R. 2922
Hinton, *Rev*, A. R. 1539
— C. A. S. 1473
— E. G. 421
— J. B. 1488
— J. D. 2960
— R. F. 1942
— *Rev.* S. 1502
Hinxman, M. C. 1020
— R. V. 2142
Hipkin, G. W. M. 1074
Hipperson, T. A. 723
Hipwell, T. G. 1565
Hirasing Gurung 1432
Hirsch, P. H. Ll. 1282
Hirschfeld, M. A. 424
Hirst, A. 1943
— B. 357
— H. 2663
— J. M. 802
— J. M. S. 2574
— J. R. 1460, 1975
— M. S. 405
— P. T. 1214
— R., *R.E.M.E.(T.A.)* 1942
— R., *R.E.M.E.* 1885
— R., *Wt. Offr.* 2691
— R. W. 955
— W. H. 1611
Hiscock, P. 921
Hiscox, C. F. S. 2693
Hiscutt, D. R. 2685
Hiskett, M. 2165
Hiskey, G. W. 2576
Hislop, P. H. 405
— R. L. 963
Histed, C. H 103, 1231, 1250
— F. T. 2478
Hitch, F. A. N. 230, 2870
— R. F. 1273
Hitchcock, A. G. 2991
— K. 1176
— L. R. 1651
— M. E. 2309
— R. A. 1256
— W. H. 1983
Hiscocks, J. J. 1283
Hitchcott, M. 1892
Hitchens, C. P. 2568
— W. J. B. 2561
Hitchin, J. W. B. 2695
Hitchings, N. J. 2660
Ho, C. S. - S. 2346
Hoad, D. H. 493
— G. A. L. 427
— M. 1596
— R. J. 1600
— R. R. 2702
Hoare, C. K. 514
— H. N. 234, 2778
— J. 2666
— J. E. T. 421
— J. G. 120, 332
— J. H. 677
— J. L. 1977, 2816
— P. J. H. 2766
— R. 1559
— R. G. 1150
— R. H. G. 317
Hoares, J. R. 1394
Hoatson, C. 2698
Hoban, *Rev.* M. 1536
Hobart, P. R. C. 2, 209
Hobart-Tichborne, B. R. 1273
Hobbes, J. W. 628
Hobbs, A. G. 1559
— *Rev.* B. E. W. 1502
— B. R. 1112, 1141
— D. E. G. 1601
— D. F. D. 1550
— F. C. 1392
— H. H., *Esq.* 36
— H. W., *Esq.* 50, 53
— J. M. 658
— K. 1256
Hobbs, M. F. 802
— P. T. G. 1601
— R. A. 2533
— R. C. 1125, 2710
— R. G. S. 400, 2846
— R. J. S. 2851
— T. C. 2931
— W. G. I. 2309
Hobday, T. L. 1691
Hobden, C. G., *Esq.* 54, 63
— S. C. L. 658
Hobhouse, M. C. 312
Hobkirk, A I. A. 327
Hobsley, M. 1695
Hobson, B. S. 2533
— E. 2165
— E. W. 1600
— H. R. 2698
Hobster, J. M. 2706
Hochoy, *Sir* S. 199
Hockaday, J. W. 2555
Hockin, B. J. 1601
Hocking, F. W. 1904
— W. J. 1894
Hockley, D. M. J. 2546
Hockridge, A. J. 1873
Hodbod, A. M. 1394
Hodder, I. M. 1547
— T. J. C. 115, 1153
Hoddinott, I. N. S. 433
— J. H. 405
Hodge, D. H. 426
— D. J. 689
— G. E. 1904
— J. 2030
— J. A. 2576
— J. S. 952, 962
— L. 1334
— M. S. 1765
— P., *Esq.* 53
Hodges, A. K. 1264
— D. R. 715
— F. C. 341
— G.N. R. 1431
— J. A. 921
— J. H. 2528
— M. C. F. S 1341
— M. G. 433
— P. J., *R.Signals* 725
— P. J., *Welch* 1283
— R. J. 954
Hodgkins, R. C. 737
Hodgkinson, A. J. H. 2380
— G. H. 322, 2780
— J. 2027
— R. A. 686
Hodgman, J. D. *Esq.* 54

Digitized by Google

Hodgson, A. E. 1702
— A. R. 2806
— B. C. 711
— B. J. 43, 312
— C. C. *Gen. List* 2510
— C. C., *A.C.F.* 2601
— D. 2706
— D. E. 2630
— E. R. 2702
— F. 2572
— G. E. 2691
— G. H. 60, 241
— I. F. B. P. 338
— I. S. 307
— J., *R.A.M.C.* 1651
— J., *Green Howards* 1205
— J. J. 487
— K. 1777
— N. 1301
— N. C. 1341
— P., 15/19 H 327
— P., *A.C.F.* 2561
— R. 2165
— R. G. 1176
— R. W. T. 2634
— S. G. 702

Hodkinson, C. H. 487, 754
— D. 2403
— J. J. E. 1007
— N. 2405
— P. J. 1557

Hodson, A. K. 2563
— C. J. 2806
— D. H. 2028
— H. 1960
— J. B. 1603
— J. R. 1702
— K. M. 326
— P. G. 1125
— W. J. 725

Hoe, E. M. 2407

Hoerder, G. H. 35, 241

Hoff, C. R. G. 689

Hoffen, E. R. 365

Hoffman, H. R. 1747, 2847

Hogan, B. A. 2642
— B. M., *Esq.* 168
— J. J. 2691
— J. W. 2616
— K. J. 2027
— M. 724
— N. B. 1653
— S. R. 2350

Hogarth, A. C. 2030
— M. D. 2403
— R. W. 424

Hogben, A. S. 615
— J. R. 2540

Hogbin. F. 1870

Hogg, A. G., *R.A.* 401
— A. G., *C.C.F.* 2525
— B. G. 693
— D. MacA. 2991
— C. 2407
— C. G. O. 894
— D. O. 2, 2621
— I. V. 2653
— J. G. 1083
— J. R. 2694
— M. D. 1763
— M. G. 477
— N. H. M. 521
— W. 892

Hoggard, D. A. 2515
— J. 1578

Hoggart, R. S. 1897

Hoggarth, T. B. B. 432

Hogge, A. H. T. 211, 2840
— A. M. L. 315
— S. P. 985

Hoghton, R. A. H. 715

Hoile K. J. T. 1072

Holberton, J. W. N. 2653

Holben, G. R. 1076

Holborow, C. A. 1695

Holbrook, N. St. C. 432
— R. S. 34, 703

Holburn, J. D. 520

Holdaway, J. C. 761
— V. C. 2660

Holden, C. B. 1550
— D. J. 2627
— E. 2619
— J. 2407
— J. N. 609
— J. P. 477
— J. R. 204, 332, 2756
— J. S. 1234
— R. E. 9, 211
— R. H. 1257
— T. C. 2660
— T. L. 2522
— T. T. 607

Holder, G. R. J. 627
— N. P. 1567
— O. E. V. 321

Holderness, R. J., *Esq.* 62

Holderness Roddam, T. D. 326

Holding, C. 1977
— W. V. 1773

Holdrup, P. E. 2478

Holdsworth, B. 1151, 1153
— D. C. 1758
— D. J. 77, 1112, 1125
— P. W. A. 607
— R. A. 1890
— R. G. 675

Hole, A. P. M. 425
— D. M. 1603
— G. I. J. 629
— J. F. B. 460
— R. 1765
— R. S. 419
— W. 2991

Holford, J. A. 598

Holford Walker, B. E. 332

Holgate, R. J. 1887

Holifield, A. 702

Holl, J. H. 1870
— R. D. 431

Holland, C. G. 726
— C. T. P. 609, 2788
— D. C., *R.Signals* 737
— D. C., *A.C.F.* 2627

Holland, E. 228, 1881, 2851, 2870
— E. H. 2638
— F. W. 1190
— G. A. M. 711
— H. G. 130, 234
— J., *R.E.* 616
— J., *A.C.F.* 2607
— J. V. 2955
— M. A. 2021
— N. J. 1892
— P. A., *R.War.F.* 1001
— P. A., *R.A.* 423
— P. J. 328
— R. D. 616
— T. G. 689
— W. G. 1960

Hollander, A. 2528

Hollands, G. S. 432

Holledge, L. C. 1751, 2760

Holleron, *Rev.* L. 1539

Hollerton, C. B. 1777

Holleyhead, G. L. 754

Hollick, J. H. 1251
— R. E. 1966

Holliday, R. D. 1341

Hollier, A. J. 2030
— H. A. 2634

Hollies, R. J. 922

Hollingdale, G. L. 1540
— K. E. 1601

Hollinger, S. 547

Hollingham, C. B. 437

Hollinghurst, *Sir* L. N. 2490

Hollings, H. A. 1701

Hollingshead, J. E. 1112
— W. 1257

Hollingsworth, F. 2557
— G. B. 973
— J. R. 1603

Hollington, D. R. 1565
— T. E. C. 1942

Hollingworth, A. V. 1696
— L. 1765
— L. T. 2537

Hollins, P. F. 1556

Hollinshead, D. E. 2516
— H. 2616

Hollis, J. A. P. 1273
— J. D. 1484
— J. K. 2607
— S. E. 2962

Hollisey, W. R. F. 2585

Holloway, B. H. 654
— B. H. J. 418
— C. J. 2701
— E. J. 2663
— J. A. McK 618, 2736
— J. E. 1553
— J. L. 2029
— K. M. D. 2515
— M. G. 1234
— R. A. 2382
— S. R. 1810
— T. 1072

Hollway, S. M. 675

Hollyer, I. R. R. 239, 2768

Holman, A. T. 1125
— D. 487
— D. G. 1600
— D. W. 658
— *Rev.* G. G. 1507
— J. A. 1931
— J. C. 921
— J. G. S. 1691
— *Rev.* M. A. 1507
— R. M. 1072
— W. R. 207

Holmberg, *Dr.* E. R. R. 50

Holme, H. M. S. 884
— M. W. 228
— P. C. 2701

Holmes, A. 2663
— A., *Wt. Offr.* 2663
— C., *R.C.T.* 1578
— C., *R.A.P.C.* 1971, 2912
— C. M. M. 2309
— C. P. W. 970
— D. H. 1194
— D. W. 2552
— E. 2691
— E. J. 2527
— F., *Esq.* 54
— F., *R.E.M.E.* 1942
— F. F. 1450
— F. W. 2953
— G. 1699
— G. D. 2991
— G. J. 2694
— H. R. C. 723
— H. V. C. 635
— H. W. J. 2619
— I. 1243
— I. J. 1294
— J. 753
— J. A. W. 1242
— J. G., *R.A.* 424
— J. G., *R.E.* 29, 607
— J. W. 632, 2762
— K. S. 465
— L. H. 2350
— M. R. 547
— P. A. 1763
— P. K. 1243
— R., *R.Signals* 706
— R., *R.A.O.C.* 1773
— R. D., 359
— R. E. 754
— R. F. G. 2346
— R. G. 1332
— R. H. 2531
— *Rev.* R. J. 1507
— R. T. 327
— R. W. 1541
— S. P. 2707
— T. J. D. 307
— W. 1194
— W., *R.A.M.C., T.A.* 1642
— W. A. 2934
— W. D. C. 606
— W. G. 2690

Holmes-Levers, R. J. 1699

Holmes Smith, J. G. 1652

Holmes-Walker, W. A. 658

Digitized by Google

Holnes, H. C. 126, 1747
— S. F. 762
Holness, S. F. 1747
Holroyd, A. B. 2624
— C. J. 1473
— D. 2531
— F. J. 1567
— F. W. 2600
— G. V. 2545
— H. D. 1223
— P. R. 1946
— R. C. 378
— T. M. 1101
Holt, A. E. 237
— *Rev.* A. L. 1538
— B. P. 1097
— D. G. A. 1964
— F. 2588
— G. 1763
— G. A. 431
— H. B. 1303
— J. 2619
— J. B. 1556
— J. C. 2021
— J. G. V. 2766
— J. H. 357
— N. A. C. 689
— P. H. E. L. 1332
— S. 662
— T. 1889
Holtby, K. F. 1751
Holton, A. C. S. 426
Holton, M., *Esq.* 41
Holtorp, P. J. 1904
Holworthy, R. 1176
Holy-Hasted, R. E. 328
Homan, G. E. F. 1488
— J. V. 1887
Homard, D. E. L. 1897
Hombahadur Sunwar 1451
Home, G. D. L. R. 1007
— J. D. 1114
Home Robertson, J. W 293
Homersham, I. H. S. 1205
Homeshaw, R. T. 618
Hone, R. T. 34, 703
Honer, W. F. 2582
Honey, A. R. 1392
Honeybourne, C. T. 2, 207
Honeyman, G. McL. 2568
— H. C. 615
Honeysett, J. P. 2019
Honigsberger, L. M. 1699
Honnor, A. J. 425
Hood, A. 1647
— A. R. 1475
— A. J. 376
— D. G. 1256
— D. O. 1974
— E. H. M. 2540
— E. L. O. 234
— F. J. C. 2061
— J. A. *R. Sign ls* 725
— J. A. M. 1651
— K. 2607
— L. S. 715
— M. M. 2403
— P. J. 2585
— R. C. 715
— T. F. 2464, 2926
— W. 2478
— W. C. W. 1303
Hook, A. E. 2698
— C. G. 2141
— C. P. 622
— G. W. 2855
— K. A. 622
— K. G. 320
— V. R. 1751
Hooker, C. J., *Esq.* 14
— V. J. 2025
Hookway, J. D. 2624
Hodle, J. A. C. 1125
Hooley, J. P. D. 1133
Hoon, A. J. 627
Hooper, B., *R.A.O.C.* 1777
— B., *W.R.A.C.* 2391
— B. H. A. 682
— C. G. 726
— D. 2642
— D. A. 991, 1006
— E. R. S. 1671
— H. B. A. 1601
— H. O., *Esq.* 41, 52, 2824
— I. R. 1889
— J. H. 615
— J. J. 1157
— L. C. 726
— L. W. 2701
— P. L. 2030
— R. W. 1547
Hoose, R., *Esq.* 54
Hooton, D. F. 1083
— J. C. 432
Hopcraft, J. J. E. 1233
Hope, A. C. 993
— A. M. 1696
— A. P. W. 48, 203
— C. J. 802
— G. A. 874
— H. A. 1374
— H. C. G. 520
— J. C. 1556
— J. F. A. 326
— J. O. 1557
— J. W. 2923, 2926, 2931
— K. R. 2638
— M. 2407
— M. L. A. 326
— T. 321
Hope-Johnstone, P. W. 324
Hope Thomson, M. R. J. 2824
Hopes, J. 2627
Hopewell, A. A. 2663
Hopkin, B. A. 2044
— H. M. 2391
Hopkin-Thomas, M. 1699
Hopkins, C. P. 247, 698
— D. G. 423
— D. R. E., *Esq.* 52
— D. S. 709
— E. E. 2563
— G. C. 2561
— J. 723
— J., *Lan. R.* (*P.W.V.*) 973
— J. C. 1931
— J. D. 433
— *Rev.* J. E. A. 1533
— J. L. 618
— J. O. 991, 1000
— M. A. 1303
— P. 1578
— P. C. 2346
— R. J. 738, 2536
— R. M. W. 761
— R. W. 94, 2027
Hopkinson, D. A. W. 1642
— G. B. 1763
— H. S. 190, 262
— J. C. O. R. 1322
— J. F. 2924
— J. M. 956
Hopkisson, B. 1660
Hopkyn-Rees, G. W. 27, 1261, 1272
Hopley, D. L. 1234
— J. W. B. 754
Hoppe, M. D. 1567
— P. B. L. 1191, 1213
Hopper, A. 686
— E. E. M. 2403
— E. G. 689
— G. M. J. 1550
— J. A. 2630
— P. D. L. 1072
— R. S. 1784
— S. A. 754
— T. H. 2653
Hopping, R. W. 1565
Hopthrow, A. K. M. 2335
Hopton, D. H. P. 2044
— G. B. C. 1473
Hopton-Scott, F. W. S. 802
Hopwood, D. 1917
Hora, H. A. 2630
Horabin, E. G. 629
Horan, J. E. 914
Horbury, W. H. 1475
Hord, M. 431
Horder-Despard, S. M. 2346
Hordern, J. H. C. 1001
— J. R. 1001
— P. H. 30, 230
Hordle, B. J. 738
Hore, C. B. 2991
Horesman, K. T. 2691
Horkin, J. 1810
Horler, A. R. 1691
— N. A. 722
Horley, B. J. 2669
Horlick, M. J. 432
Horn, D. T. 501
— G. V. 338
— J. P. 1567
— R. F. 2707
— T. 2691
Hornblower, D. 2667
Hornby, F. J. 414
— M. R. 1810
— N. J. 2403
— P. A. 2407
— P. E. 460
— P. F. 762
— R. 2663
— R. N. D. 427
— W. H., *Esq.* 95
Horne, A. A. 2537
— A. J. 1556
— A. McL. 1695
— A. W. 2022
— B. 1888
— C. V. 426
— D. L. O. 424
— D. M. 2542
— D. MacD. 1946
Horne, F. J. 738
— G. R. 2030
— G. K. 477
— H. C. 338
— L. W. F. 1611
— M. W. C. 675
— R. R. 345
— R. W. J. 1559
— S. 2687
Horner, C. A. 1651
— D. 677
— D. A. 2027
— D. F. J. 1547
— G. A. 702
— J. R. 1963
Hornsby, A. E. M. 1892
— J. A. 1007
— J. W. 2706
— T. M. R. C. 622
Hornsey, K. W. C. 1977
Horobin, P. R. 2040
Horrell, C. P. 464
— J. R. 2927
— M. C. 761
Horrex, A. B. 1072
— H. R. 1074
Horridge, G. B. R. 423
Horrocks, A. H. 2019
— E. C. 2706
— I. 2027
Horsburgh, M. R. 1184
Horsepool, P. 677
Horsey, E. A. 228, 1740
Horsfall, D. F. 2527
— P. C. 405, 2827
— T. 2642
— W. 118
— W. J. 1556
Horsfield, A. 2407
— D. R. 116, 210
— T. N. R. 955
Horsford, D. G. T. 196, 207, 962
— E. T. 1441
Horsley, A. A. 1001
— P. J. 1601
— W. T., *Esq.* 52
Horsman, F. S. 29, 2142
Horspool, P. R. 1202
Horstmann, C. R. 2508
Horstead, L. F. 1007
Horswell, E. D. 2690
Horten-Smith, T. J. V. 2563
Horton, A. H. 37, 1231, 1233
— A. J. 521
— C. D. 2518
— J. E. 1133
— R. J. 1133
— R. R. 437
— W. A. 1565
— W. L. 184, 405

Digitized by Google

Horwood, D. W. 2584
— J. 1897
— P. A. 426
Hosie, S. K. 1003
Hosken, R. 1392
Hoskin, J. S. 54
— R. J. K. 1450, 2737
Hosking, H. W. E. 460
— J. D. 1651
Hoskings, W. F. G. 723
Hoskins, A. H. J. G. 1108
— E. O. L. 1692
— G. F. J. 2030
— M. J. V. 621
— P. R. 247
— R. I. V. 692
Hoskinson, W. H. 686
Hoskyns, H. W. F. 368
Hotblack, G. V. 1154
— W. J. 332, 2780
Hotchkiss, K. A. 519
Hothan, A. 1243
— *Hon.* D. H. 168, 802, 2746
Hough, D. A. 2466, 2508
— P. H. 1553
Hough, D. A. 2466, 2510
— F. W. P. 2653
— G. J. 2542
— R. H. 609
Houghton, D. G. 934
— G. C. 2531
— G. J. J. 629
— H. 436
— H. N. 1020, 2746
— I. T. 686
— J. A. C. 2585
— J. W. 2667
— L. G. E. 632
— P. J. 842
— R. J. H. 1932
— R. W. 1151, 1153
— S. M. 2350
— W. D. 2706
Houghton-Berry, B. V. 1151, 1175
Houldsworth, M. A. J. 362
— R. A. 2601
Houlison, B. 2352
Houlton, A E. 627
— D. 1001
— M. C. C. 1660
Houlton-Hart, D. R. F. 1960
Hounslow, W. J. H. 2555
Hounsom, A. F. 723
Housam, G. D. 1653
House, D. G. 239
— G. 2666
— M. L. 1695
— P. B. 1547
— R. W. E. 1601
— W. B. 754
Housley, N. R. 1223
Houston, D. 1291, 1312
— D. H. 1441
— E. H. 802
— G. B. 2510
— J. S. 1321, 1332
— R. 1652
— R. (473347) 1653
— W. B. 1644
Howard, A. B. 414
— A. J. H. 1565
— C. E. 1076
— C. M. 914
— C. S. 2776
— D. F. 50, 1889
— D. G. C. 1895
— F. 1550
— F. D. 1873
— G. 1600
— G. A. 934
— G. W. 715
— H. 1291, 1312
— H. A. 2666
— J. A., *R.A.* 514
— J. A. (438297 501
— J. B. 954
— J. D. J. 614
— J. G. 426
— J. R. 1098
— J. R. L. 324
— J. T. C. 1151, 1153, 2796
— K. 2642
— M. B. N. 812
— M. F. 914
— M. J. P. 2071
— *Hon.* P. 356
— R. E. 726
— S. G. 1585
— T. A. 2563
— T. C. F. 3, 307
— T F. 2685
— V. H. 2522
— W. 2991
— W. J. 723
— W. W. W. 1547
Howard-Allen, D. 376
Howard-Dobson, P. J. 239
Howard-Carter, L. C. 2382, 2825
Howard-Harwood, I. P. 432
— P. G. 401
Howard-Jones, W. F. 607
Howard-Vyse, *Sir* E. D. 400, 2940
— G. R. 421
— R. E. 370
Howarth, *Rev.* B. W. 1502
— C. H. 207
— E. 2585
— J. 2644
— J. H. 426
— *Prof.* L. 2851
— M. O. 2309
— P. J. N. 1690
Howat, F. N. 1975
— M. D. 627
— T. H. 2525
Howbridge, E. 2346
Howcroft, J. McK. 2667
Howden, R. V. 1890
Howden-Ferme, J. L. 884
Howe, C. J. M. 2588
— G. L. 2061
— J. 2691
— J. H., *S.G.* 822
— J. H., *Wt. Offr.* 2707
Howe. J. R. 2660
— J. S. 726
— *Rev.* L. 1539
— L. G. 1751
— M. G. 1392
— M. W. 117, 414
— R. 1074
— R. J. 2701
— R. St. J. 980
— S. J. 1671
Howel-Evans, A. W. 1692
Howell, C. A. 2382
— D. R. 1611
— F. C. 1777
— F. R. 606
— G. R. W. 405, 2784
— J. 1567
— J. D. 2653
— J. M. V. 2391
— L. 2025
— L. H. 1975
— P. J. 2525
— R. 2533
— S. A. 1702
— T. 1763
— T. H. 514
— T. R. 1701
Howells, D. C. 1810
— D. J. 1758
— D. J. *Wt. Offr.* 2660
— R. W. 1283
— V. J. 1547
— W. P. 1283
Howes, D. M. 1578
— M. E. 2382
— M. M. 1273
— P. C. R. 427
— P. J. 677
Howey, E. 2335
Howgate, A. 622
Howgego, G. C. 1071
Howgrave-Graham, A. J. 1660
Howie, D. H. S. 682
— I. H. C. 1810
— J. T. 1394
— P. G. 1653
Howis, A. 1652
Howitt, A. T. E. M. 2309
— G. H. 2756
— I. J. 2335
Howkins, B. W. 686
Howland, A. J. 1475
— N. M. 922
Howle, M. A. 634
Howlett, G. H. W. 1391
Howman, A. C. R. 31, 1322, 1354
Howorth, P. J. N. 1666
Howse, R. H. K. 2638
Howson, B. A. 2515
— G. 2585
Hoy, R. J. 97, 1758
Hoyal, F. M. D. 1653
Hoyle, D. G. 1020
— F. 2181
— S. 1540
— V. G. 1892
Hoysted, D. C. F. 1313
Hoyte, P. J. 1660
Huband, B. C. 2557
— F. 2991
Hubbard, A. F. P. 994
— B. M. P. 1751
— C. B. 1975
Hubbert, D. R. 609
Hubert, H. R., *Esq.* 50
— P. J. 946
— P. J. R. 371
Hucker, F. C. 1603
— M. 632
Huckerby, J. 1202
Hudd, R. G. 761
Hudleston, A. E. 307
Hudson, A., *R.T.C.* 1578
— A., *A.C.F.* 2588
— A. A. 2663
— A. E. W. 514
— A. K. 2694
— B. B. 1391
— D. J. 2521
— D. L. 1112, 1132
— E. T. 802
— G. B. 677
— G. E. 992, 1006
— G. L. C. 2991
— G. L. P. 2663
— H. D. 341
— J. E., 2 *G.R.* 1431
— J. P. 2165
— J. R. 2601
— J. R. C. 1231, 1250
— J. W. 2071
— L. 1184
— M. G. 2335
— M. J. H. 427
— N. W. 994
— P., *R.B.* 1473
— P., *R.A.M.C.* 1653
— P. A. 2540
— R. K. 2179
— R. M. A. 425
— R. R. 1567
— T. L. 2582
Hudson-Peacock, M. D. 1765
Hudston, R. H. N. 629
Huelin, L. W. 423
Huffam, J. P. 2959
— R. 1214
Huffington, W. R. 1966
Huggan, J. L. 1637
— T. E. H. 332
Huggard, L. 762, 2469
Huggett, P. J. 2382
Huggins, F. E. 628
— J. M. 2030
— K. F. 1943
— T. W. 1895
Hugh-Smith, H. O. 262
Hughes, A. C. R. 79
— A. E. 2335
— A. E. McD. 1751
— A. E. T. 2044
— A. H. 2542

Digitized by Google

Hughes, A. J. D. 609
— A. J. H. 1001
— A. M. 1983
— A. O 1777
— A. P. 2027
— A. S. 1264
— A. V. 462
— B. P. 400, 946
— B. W. 231
— C. D. 1459
— C. M. 520
— C. T. A. 2663
— D. C. 2627
— D. E. P. 2542
— D. G., *Green Howards* 1205
— D. G., *C.C.F.* 2546
— D. H. 2537
— D. J. 519
— D. M. G. 1475
— E., *A.C.F.* 2582
— E., *R.E.* 607
— E., *R.C.T.* 1773
— E. A. K. 2407
— E. P., *R. Signals* 726
— E. P., *Welch* 1283
— F. E. 1538
— F. K. 130, 245
— G. E. 2335
— G. L. 2611
— *Rev.* H. 1533
— H. *R.A.* 436
— H., *A.C.F.* 2576
— H. A. W. 1873
— J., *S.G.* 822
— J., *R.C.T.* 1578
— J. A. 1072
— J. A. V. 115, 1559
— J. B. 2028
— J. C. M. 627
— J. D. 1637, 2808
— J. D. H. 1283
— J. E. M. 426
— J. H. 1567
— J. M., *R.A.M.C.* 1691
— J. M., *A.C.F.* (*Monmouth*) 2615
— J. M., *A.C.F.* (*Anglesey*) 2548
— J. P. W. 1691
— J. W. 1294
— K. B. 1653
— K. R. 460
— L. 1701
— M. A. 2527
— M. C. 1547
— M. G. 405, 2784
— N. F. 654
— N. G. 2382
— O. W. 2027
R. 2600
— P. H. O. 427
— R. C. T. 1303
— R. 2600
R. E. 1765
Hughes, R. G. 1567
— R. J., *R.A.O.C.* 1777
— R. J., *R.Signals* 737
— R. T. 2548
— T. 1671
— T. F. 128, 228, 2734
— T. J. 1585
— T. J. A. 1882
— T. L. 2555
— W. 501
— W. M. 2555
— W. R. 951, 962
Hughes-Jones, W. B. 1964
Hughes-Morgan, D. J. 2500
Hughes-Onslow, *Sir* G. H. 2922
Hughes-Parry, T. G. 1567
Hughes-Ross, T. H. 1567
Hughes-Wilson, J. N. 1257
Hughes-Young, P. M. 341, 2751
Hughson, S. 2572
Hugo, E. C. G. 1611
— H. R. 2991
— V. S. 2177
Huins, J. M. M.
Huish, R. A. G. 1652
Hulbert, F. J. *Esq.* 54
Hulf, R. A. 892
Hull, F. R. 133, 1974
— F. R. 1971
— *Sir* R. A. 5, 9, 201, 2465
Hull-Brown, D. 1960
Hulley, K. I. C. 425
— R. P. 1651
Hulme, A. C. 2900
— F. 662
— J. A. 1763
— T. G. 628
Hulton, A. I. 231, 2774
— F. G. 627
— T. M. 307
Hulton-Harrop, C. P. DeL. 1873
— R. H. de L. 320
Humbert, S. F. N. 1097
Humble, *Rev.* J F. 1536
Hume, F. H. 1971
— *Rev.* J. 1538
— M. 2619
— P. G. A. 1979, 2710
— R. 1889, 2860
— R. A., *Esq.* 54
— R. J. 622
— R. T. P. 832
— *Rev.* W. 1538
Humfrey, C. J. C. 991, 1001
— D. L. P. 2528
Humm, E. V., *Esq.* 54
— L. J., *Esq.* 53
Humpherson, R. 1975
— M. J. G. C. 1556
Humphery, M. D. M. 80, 2380
— M. G. 477
Humphrey, A. R. 2634
— D. B. 1765
— D. R. 627
— J. S. 405
— R. F. 2615
Humphreys, A. J. 2653
— A. V. 2035
— A. W. 2611
— C. A. 1472
— D. C. 662
— D. M. 1184
— D. S. 35
— E. G. M. 1784
— G. L. 190, 230
— H. C. 2557
— J., *R.A.O.C.* 1870
— J., *A.C.F.* 2576
— J., *R.A.M.C.* 1692
— J. C. B. 1931
— J. E., *R.C.T.* 1541
— J. E., *R.E.* 629
— J. K. 2624
— J. R. 2061
— L. G. 1895
— M. A. G. 1892
— S. J. 2350
— T. E. 615
— T. V. 1640
Humphreys-Evans, J. G. 1264
Humphries, A. J. C. 1931
— C. S. 1490
— D. H. 2691
— D. M. 79, 703
— G. 1652
— G. E. 1775
— H. 2552
— H. W. 30, 842
— K. 2685
— R. B. 1765
Humphrys, B. C. 921
— J. L. 2515
— L. G. T. 1578
Humpidge, P. J. W. 501, 514
Hunn, F. 341
Hunneyball, D. T. 2630
Hunniset, P. A. 2346
Hunt, A. E. 1983
— A. H. F. 2855
— A. J., *Esq.* 53
— A. S. 2685
— A. W. de V. 715
— B. J. 1765
— C. 1943
— C. F. 1942
— C. J. McG. 622
— D., *R.Signals* 722
— D., *Q.A.R.A.N.C.* 37, 2300
— D., *Gen. List* 2600
— D., *Gen. List*(*T.A.*) 2510
— E. E. 23, 324
Hunt, E. W. 709
— F. A. 1949
— F. W. G. 2521
— G. A. 1882
— G. P. 172
— H. R. A. 36, 405
— J. B. 1156
— J. C. 632
— J. C. V. 357
— J. E. 1964
— J. P. 1223
— J. R. E. 1223
— J. S., *Y. & L.* 1223
— J. S., *R.A.O.C.* 1784
— *Rev.* I. C. 1536
— K. 207
— L. A. 2694
— L. T. 1966
— M. L. 2528
— P. 1931
— P. J. 615
— *Rev.* P. J. 1536
— P. M. 204, 1331, 1431, 2772
— P. McK. D. 745
— R. A., *Wt. Offr.* 2707
— R. A., *R.A.* 427
— R. C. P. 2019
— R. C. V. 1332
— R. McD. R. 627
— R. S. 211
— R. St. H. V. 2538
— R. T. V. 682
— T. A. 73, 241
— V. J. 81, 2382
— W. B., *Esq.* 14
— W. C. 1895
Hunt-Davis, M. G. 1441
Hunter, A. B., *Wt. Offr.* 2690
— A. B., *C.C.F.* 2527
— A. P. 621, 2788
— B. V. 1488
— C. A. S. 1977
— C. E. 2382
— C. I. 2035
— D. 1653
— D. McC. 622
— E. J. L. 307
— G. 1702
— G. C. 520
— G. S. R. 501
— G. W. 1600
— H. B. de M. 702
— H. M. A. 75, 211
— I. 2572
— I. R. 2021
— J., *R.A.M.C.* 1642
— J. A. 2028
— J. G. 2991
— J. J. G. 419
— J. M.D. 715
— J. R. 677
— J. S. 2644
— K. A. 3
— K. E. G. 1809
— K. H. 2606
— K. R. 2028
— M. G. 618
— N. J. F. 1251
— N. S. 921

Digitized by Google

Hunter, R. 1355
— R. D. M. 2560
— R. J. 1758
— S. R. 773
— T. A. 1243
— T. S. 1943
— W. 190, 2181
— W. I. W. 109
— W. J. 370
— W. R. R. 1313
Hunter Blair, R. S. 1340
Hunter-Choat, A. 432
Hunter-Cox, S. L. 341
Hunter-Jones, H. E. 247
Hunting, J. 738
— J. B. 1699
— K. H. 1870
Huntley, J. D. 1671
— M. W. E. 1946
— R. F. 1702
— W. 2644
Hunwicks, S. A. 1751, 2748
Hurford, D. G. 1882, 2812
— E. W. C. 2991
Hurles, R. W. 1765
Hurley, C. G. 2607
— I. P. 954
— J. J. 1777
— M. F. 1660
— R. L. 2030
Hurlock, T. H. 439
Hurn, B. J. 2028
— R. E. 423
Hurndall, D. F. 419
Hurr, B. R. 1751, 2710
Hurrell, C. D. 1559
— D. M. 2391
— F. V. 1894
— G. T. 2923
— J. P. 1701
Hurst, G. H. J. 1651
— J. A. 1114
— H. W. 2040
M. J. 971
Hurst, P. F. 2607
Husband, G. 1550
Huskinson, P. J. S. 802
Huskisson, P. A. 629
— R. A. D. 634, 2465
Hussein, Bin Ahmad 1567
Hustler, D. A. 357
Huston, J. J. 1642
Hutchcroft, A. M. 2518
Hutcheson, C. W. H. 892
— T. D. 874
Hutchin, *Rev.* E. 1539
Hutchings, C. J. 981
— E. B. 423
— H. Q. 1640
— J. A. 487
— J. E. 1072
— P. W. 615
— R. J. 1553
Hutchins, D. C. 2182
— M. D. 1897
— P. A. 1176
— P. E. 196, 241
Hutchinson, A. E. 1214
— C. A. 985
— C. F. 2925
— C. I. 1081
— C. R. G. 1974
— D. G. 616
— D. V. 606
— F. A. 1231, 1256, 2748
— G. M. 1890
— G. S. 1223
— H. T. 2665
— J. 2955
—J. D., *N.I.H.* 378
— J. D., *Wt. Offr.* 2663
— J. G. 1255
— J. J. 431
Hutchinson, J. S. 1747
— M. 436
— R., *R.C.T.* 1611
— R., *Wt. Offr.* 2702
— R. W. 1692
— T. H. 75
Hutchinson-Brooks, N. R. 627
Hutchison, A. A. 2391
— A. F. L. 894
— A. G. 1696
— D. St. C. 634
— J. 2589
— J. C. 1341
— J. H. 2548
— *Rev.* J. N. 1538
— R. L. 477
— W. H. O. 376
— W. R. 1885
Huthwaite, J. M. 1553
Hutley, D. S. A. 2165
— H. T. 1074
— R. W. V. 726
Hutson, T. G. 1341
Hutt, A. J. 722
— A. R. 1943
— A. W. 2698
— D. E. 2555
Hutton, A. G. 2621
— A. H. 1303
— A. R. B. 2574
— D. S. 1642
— G. W. 29, 423
— J. M. C. 1151
— M. J. 1889
— P. A. 547
— R. M. 614
— R. R. 1894
— T. W. A. 2798
— W. A. R. 1223
— W. M. 203, 2766
Hutton-Williams, D. A. *Esq.* 2845
Huxham, W. T., *Esq.* 53
Huxley, *Prof.* A. F. 2851
— C. W. 32, 1151
— D. A. 2028
— J. E. 632
— J. S. 1603
Huxtable, A. J. 2624
— C. R. 1191, 1218
— J. E. 2478
— W. R. 2991
Huzzard, M. J. 1943
Hyams, A. J. 2607
Hyde, A. L. 2518
— D. M. 1123
— E. R. G. 378
— F. 2309
— G., *C.C.F.* 2518
— G., *R.E.* 627
— I. 2181
— J. A. W. 933, 912
— J. C. R. 1550
— J. F. S. 1601
— J. K. 2555
— T. A. 1690
Hyde-Smith, C. S. 345
Hyland, C. F. 1557
— G. J. 432
— J. A. 2518
— M. T. P. M. 433
— M. V. D. 2350
Hylton, *The Lord* 2932
Hynd, I. MacG. 1663
Hynes, F. M. 98, 1751
Hynett, E. E. 2634
Hyslop, D. J. C. 732
— J. B. 1112, 1141
— J. G. 689
— M. J. 994
— N. St. G. 1341
— T. 2638
Hywel-Jones, R. I. 1261, 1273, 2710

Digitized by Google

I'Anson, A. C. 424
— C. J. 2527
— R. W. 1332
Ibball. E. K. 2165
Ibberson, C. D. 547
Ibbetson, W. B. 1205
Ibbotson, L. W. 698
— R. N. 2018
Ide, J. M. 2165, 2467
Ievers, P. R. 622
Iffland, J. F 1642
Iles, A. W. 1651
— B. M. 618
— H. V. D. A. 211
— J. C. 922
— J. F., *Esq.* 53, 2845
Ilett, A. C. 726
Iliffe, R. 754
Iles, E. G. 1810
Illing, H. C. 41, 991, 1000
Illingworth, A. W. 520
— G. R. 1946
— I. H. A. 702, 2825
— M. A. 328
— R. P. 658
— T. J. R. 1313
— T. R. 324
Impey, C. V. 724
Imrie, A. J. 1112, 1132
— D. D. 1699
— G. T. 884
— J. L. L., *Esq.* 52
Ince, R. E P 1541
— R. H. 28, 1191, 1213
Inchyra, *The Lord* 2849
Indrabahadur Gurung 2667
— Limbu 1451
— Thapa 1442
Indradas Pun 1442
Indrajit Limbu 1460
Indraman Pradhan 1442
Ineson, P. 2391
Ingall, I. C. T. 311
— M. L. 1484
— S. H. 1484
Ingarfield, E. J. 2582
Inge, P. A. 1205
Ingham, A. G. 722
— B. C. 487
— G. C. L. 2653
— J. A. 2928
— J. E. 519
— K., *Esq.* 2772
— L. E. 985
— M. D. L. 1231, 1251, 2720
— M. F. 658
Ingle, F. D. 1071
— M. P. 1450
Ingledew, E. S. 2521
Ingledow, J. W. 706
Inglefield-Watson, J. F. 609
Inglesant, J. J. 365
Ingleton, D. P. 2309
— J. 2701
Inglis, A. D. 703
— *Rev.*, C. G. 1502
— C. R. C. 327
— D. W. 1567
— G. F. A. 2019
— G. H. 400
— J. C. 327
— M. J. 658
— W. F. 2531
— W. M. 93, 210
Inglis of Glencorse, *Sir* M. I. H. 2925
Ingoe, W. R. 1671
Ingram, A. G., *R.H.F.* 871, 884
— A. G., *Wt. Offr.* 2694
— B. 2551
— D. E. M. 606
— D. W. 378
— G. C. 2478
— H. 2335
— J. 963, 2722
— J. D. M. 722
— J. G. K. 2525
— J. H. 1490
— P. C. H. 1810
— R. B. 715
— T. G. L. 658
— T. P. 1949
— W. E. 2075
Ingram-Cotton, J. B. 1887
Ingram-Johnson, P. R. 615
Ingrey, S. 1979
Ings, R. A. F. 2695
Inkin, G. D. 32, 1264
Inkster. D. C. 1603
— H. K. 2653
— J. S. 1695
Inman, F. J. 2690
— P. 1651
— R. 464
— T. M. V. 1889
Innes, A. W. 76, 228
— B. C. 1975
— B. J. B. 1557
— C. B. 1324
— D. J. L. 675
— D. M., *Esq.* 54
— G. D. 1651
— J. 2667
— J. H. 1611
— J. R. 812
— M. A. 1364
— P. 1601
— R., *A.C.F.* 2642
— R., *R.E.M.E.* 1943
— W. A. D. 2922
Innes-Wilson, D. K. M. 894
Inness, C. H. P. 432
Innocent, R. L. 2071
Inns, S. C. 2540
Insall, D. H. 715
Inshaw, G. H. W. 1897
Insley, G. J. 2027
— J. H. 1392
Inward, T. P. 42, 1758
Inwood, C. R. 2589
— R. R. 2956
Ions, R. 692
Irby, G. A. P. 1475, 2750
Iredale, J. A. 1870
Ireland, D. C. 2518
— D. N. 2537
— E. A. 1242
— F. 1251
— J. A. 1556
— J. C. 726
— P. M. 686
— R. S. J. 609
Irlam, T. 426
Ironmonger, E. 2382
— F. 1917
Irons, W. H. 2702
Ironside, E. A. C. 1394
— F. J. C. 629
— G. G. 874
— H. C. W. 129, 231
— H. McD. 2019
— R. A. H. 874
Irven, C. N. L. 426
— P. C. D. 432
Irvin, N. M. W. 1156
Irvine, D. A. 1559
— D. F. 1601
— F. D. H. 1340
— I. A. N. 598
— I. F. 1699
— J. 239
— J. M. 521
— N. C. 2621
— R. A. N. 520
— R. B. 1601
— R. H. S. 109
— T. M. 1484
— W. 723
Irvine-Robertson, A. 2932
— A. D. 1355
Irving, A. G 1699
— D. A. 761
— J. 27, 1559
— L. 726
— M. H. 1699
— T. C. 2044
— W. J. 1931
Irwin, A. D. H. 210
— B. H. 1763, 2737
— B. St, G. 28. 230
— B. W. S. 2929
— F. A. 1894
— G. T. 2165
— J. 2615
— J. J. 311
— M. St. G. 622
— R. F. 2638
— R. J. T. 1291, 1293
Irwin, S. P. 703
— W. J 1637
Isaac, C. J. 1751
— D. 433
— G. D. G. 1273
— J. D. 616
— J M. B. 1191, 1204
— P. G. 762
— R. W. 1273
Isaacs, A. A. 635
— A. L. 2035
— J. L. 677
— J. W. 514
Isaacson, K. G. 2061
Isherwood, M. D. 1547
— S. G. 2527
Ishorbahadur Gurung 1432
Ishwarman Rai 1451
Isles, D. E. 1191, 1213
Ismail Nasiruddin Shah Abni Al-Marhum Sultan Abidin, H. M. Sultan 188
Isom. R. C. 1773
Ison, K. R. 2533
— V. S. 2407
Istead, P. W. E. 1763
Isted G. H. J. 761
Iswarsing Limbu 1470
Itter, C. W. 48, 1888
Ivatt, S. C. 1559
Ive, F. G. 436
— K. C. P. 128, 330
Ivereigh, G. A. 29, 424
Ives, D. C. 1775
— D. G. 2533
— D. T. 615
— J. 1112, 1114
— M. E. 431
— W. H. M. 2991
Iveson, A. W. A. 621, 2737
— F. 724
— J. G. 634
— J. S. 1547, 2756
Ivey, C. W. 1214, 2722
— M. J. 1557, 2746
— S. D. 1774
— V. M. 1889
Ivison, D. M. 1470, 1553
— J. B. 773
Ivory, L. D. G. 1897
Ivy, D. 30, 333
Iyappa, A. C. 186
Izat, P. Mack. 892
Izon, E. 1966
Izzett, *Rev.* D. S. T. 61, 1502

Digitized by Google

Jack, A., *Esq.* 54
— D. R. 2040
— I. G. 427
— J. L. 414, 2826
— J. M. 677
— J. McL. 1887
— L. T. 1810
— N. J. 2522
— R. H. L. 501, 2465
— R. L. 692
Jackaman, N. V. C. 376
Jackett, E. J. 1894
Jacklin, R. A. 501
Jackman, A. F. 501
— A. J. R. 722
— B. C. 184, 1431
— B. E. 426
— C. B. 682
— M. H. 1810
Jackson, A. 615
— A. C. 2780
— A. J., *R. Signals* (364081) 703
— A. J., *R. Signals* (448505) 706
— A. R. 1652
— A. W. 2601
— B. 2407
— *Rev.* B. H. 1536
— B. H. 1742
— B. S. 547
— C. F. 994
— C. N. M. J. W. G. 432
— D. A. 431
— D. G. L. 405
— D. M. 2521
— D. S. 1585
— D. T. 1242, 1392
— E. C. 2382
— E. P. 1652
— F. A. 1946
— G. 2621
— G. J. 436
— G. M. 1747
— H. 1979
— H. H. 465
— I. 2666
— J., *D.L.I.* 1184
— J. A., *R. Signals* 724
— J. A., *R.A.O.C.* 1763
— J. C. 2029
— J. E., *Esq.* 48
— J. E. S. 1565
— J. G. 954
— *Rev.* J. J. 1533
— J. L., *R.A.* 460
— J. L. 1975
— J. P. R. 1490
— J. R., *Oxf. and Bucks.* 1482
— J. R. *Wt. Offr.* 2663
— K. 2707
— *Rev.* K. E. 1507
— K. M. 437
— K. W. 547
— *Rev.* L. 1538
— M. A. 2335
— M. B. A. 1642
— M. D. 2142
— M. P. 2350
— M. R. 1202
— M. W. 1098
— N. 1394
— N. H. 1887
— O. D. 172
Jackson, P. C. 2588
— P. F. 2660
— P. H., *R.E.* 41, 609
— P. H., *R.E.* (*T.A.*) 682
— P. J. 1897
— P. M., *Q.A.R.A.N.C.* 2350
— P. M., *W.R.A.C.* 2382
— P. R. S. 424
— P. S. 1150
— P. V. 654
— P. V. E. 1611
— R., *R.E.* 635
— R., *R.A.E.C.* 2028
— R. E. 2309
— R. E. W. 1942
— R. J. 2663
— R. K. W. 427
— R. L. 1072
— R. P. 618
— R. W. 1979
— *Rev.* S. 1507
— S. M. 2352
— T. 921
— T. G. H., *R.G.J.* 1473
— T. G. H., *R. Signals* 701, 702, 2794
— T. J. H. 1184
— T. R., *Kings* 963, 2796
— T. R., *Wt. Offr.* 2691
— T. W., *R.Signals* 726
— T. W., *R.A.C.* 309
— W. 261
— W. D. 1482
— W. E. 1810
— W. G. F. 209
— W. G. M. 514
— W. H., *R.A.O.C.* 1765
— W. H., *T.A.F.A.* 2933
— W. J. 1182
— W. M. W. 432
Jackson-Smith, E. C. 1892
Jackson-Smyth, M. G. 1636
Jacob, A. J. Le G. 207
— B. R. 706
— J. F. R. 2892
— J. H. 1151, 1183
— R. C. 1774
Jacobs, D. A. 2568
— D. M. 312
— G. 436
— N. 1585
— P. 1692
— P. C. 1553
— W. A. 1895
Jacoby, M. N. J. 1701
Jacomb, B. L. B. 1747
Jacono, R. F. 596
Jacot de Boinod, C. W. B. 812
Jacques, O. W. 1775
— P. L. 1125
— R. H. 1082
Jacuk, J. 2522
Jadhav, N. B. 2892
Jaeger, C. H. 832
Jaffe, M. C. 477
Jaffray, A. R. M., *Esq.* 14
Jaganbir, Rai 1460
Jagatram Thapa 1468
Jagbahadur Gurung 1469
Jaggard, A. J. T. 365
— L. C. P. 703
— W. M. 635
Jagger, E. C. 2685
— S. H. 1943
— T. 1355
Jago, J. M. 427
— K. D. 29, 2142
— W. H. 2561
Jaibahadur Gurung 2667
— Mall 1432
— Rai 1460
Jaine, W. E. 436
Jaiparsad Rai 1460
Jakeway, *Sir* F. D. 184
Jakob, F. J. 922
James, A. 2991
— A. A. 1567
— A. C., *R.C.T.* 1547, 2800
— A. C., *A.C.F.* 2621
— A. M. 1283
— B. H. 1282
— B. P. 1081
— C. 709
— C. F. H. 2000
— C. H. 211
— C. N. M. 842
— C. Q. 519
— C. R. 2525
— C. T. 2516
— *Rev.* D. 1536
— D. F. L. 726
— D. J. G. 1176
— D. K. 425
— D. L., *Mx.* 946
— D. L., *R.E.M.E.* 1889
— D. L., *R.C.T.* 1556
— D. S. 635
— D. T. 2035
— D. W. 1074
— E. 373
— E. G. 2028
— E. K. G., *Esq.* 2825
— E. R. L. 437
— F. W. 2
— G. F. W. 2702
— G. T. 465
— G. T. W. 2615
— G. V. 1979
— H. 1979
— H. D. 738
— H. L. 1114
— H. P. 2029
— I. F. 433
— J., *R.A.P.C.* 1979
— J., *R.A.E.C.* 2027
— J. C. S. 1882
— J. G. 703, 2736
— J. H., *Coldm. Gds.* 812
— J. H., *Wt. Offr.* (9/12*L.*) 2653
— J. H., *Wt. Offr.* (*R.C.T.*) 2685
— J. H. C. 1261, 1282
— J. H. M. 1696
— *Rev.* J. J. G. 1507
— J. T. 2557
— K. A. 2350
— K. R. 1775
— L. A. 754
— L. G., *Y. & L.* 1223
— L. G., *R.A.* 514
— L. J. 1904
— M. A., *14/20 H.* 326
— M. A., *R. Sussex* 934
— M. A., *ret. pay* 2958
— M. A. I. 682
— N. E. 1892
— P. A. 2685
— P. F. 2624
— P. S. 465
— P. W. 629
— R. 1141
— R. E. 1977
— R. E. A. 414, 2466
James, R. E. F. 2536
— R. H. 1484
— R. J. 2540
— R. N. R. P. 632
— R. P., *Bedfs. & Herts.* 1097
— R. P., *Glosters* 1125
— R. T. 1578
— W. 2660
— W. A., *Esq.* 118
— W. J. 1603
— W. L. 2600
Jameson, *Rev.* D. K. 1538
— M. S. 314
— P. A. 547
— R. 2642
— R. W. 1242
— T. A. 618
Jamieson, A., *R.A.O.C.* 1765
— A., *Wt. Offr.* 2694
— *Rev.* A. N. 1538
— D. 2962
— H. 2576
— I. A. 1882, 2836
— J. 1942
— J. A. M. M. 2350
— L. H. 622
— M. N. 103, 2380
— T. G. 247
— *Rev.* W. 1502
— W. S. 1642
Jamison, D. L. 634
— H. M. 1671
Jammes, J. R. J. 2542
Jangbir Gurung 1432
Janeck, F. C. 629
Janes, J. R. J. 963
— M. 234
— P. 2035
— W. E. 1133, 1451
Janikoun, D. M. 547
— S. H. 1636
Jannaway, H. R. B. 2179
Jansen, C. F. 1313
— J. 2695
Japp, V. H. 2028
Jardine, A. 618
— A. T. 686
— *Sir* Ian L. 811
— S. 618
— *Sir* William E. 894
Jardine Paterson, A. J. 2925
Jarmain, D. T. 425
Jarman, A. R. 1747
— C. H. 1234
— C. K. 520
— D. 1281
— G. W. 762
— H. T. 2588
— J. W., *R.A.O.C.* 1777
— J. W., *W.R.A.C.* 2407
— R. 621
— R. A. F. 1125
— W. 1601
Jarmyn, I. A. 2690
Jarnabahadur Rai (402113) 1470
Jarrams, A. G. 1640
Jarratt, G. 1202
— M. J. 914
Jarrett, C. J. B. 414
— M. S. 709, 2860
Jarvie, A. 892

Digitized by Google

Jarvis, B. W. 1007
— C. J. F. 627
— D. B. W. 36, 421
— G. T. 2142
— H. C. 2561
— H. R. 1892
— J., *Esq.* 53
— J. G., *R.A.O.C.* 1751
— J. G., *R.A.P.C.* 1975
— P. N. 333
— R. N. 2630
— S. E. M. 1637, 2802
— Y. 2335
Jasbahadur Rai 1451
Jaspati Limbu 1451
Jasper, G. H. 629
Jauncey, A. 615
Jay, P. A. 1557
— P. M. 2407
— P. W. H. 1742
— R. C. 2627
Jeal, K. D. 1080
— P. E. C. 2030
Jealous, J. L. 614
Jeanes, E. W. 271
— T. K. 514
Jeans, D. M. 1176
Jeapes, A. S. 1114
Jeavons, K. H. 1243
Jebb, P. C. 1751
— P. N. M. 76, 419
Jebbitt, D. O. 1651
Jebens, C. F. 952, 973
Jeffares, M. J. 1660
Jeffcoat, E. A. H. 31, 911, 945
Jefferies, C. M. 1763
— E. L. 2638
— G. 1114
— J. D. 1696
— P. H. M. 1231, 1242
— P. M. 1098
— R. C. P. 210
Jefferis, C. W. 2582
— D. 622
— G. A. 1774
Jefferson, A. 2332
— C. 432, 2710
— F. A. 2962
— F. J. 245, 801, 2901
— I. W. 1074
— W. W. 2601
Jeffery, B. A. S. 42, 1747
— D. A. H. 2582
— D. J. 635
— E. 2991
— H. 1601
Jeffery, J. A. 2181
— J. S. W. 762
— K. J. 2611
— R. C. 1083
— W. M. S. 332
Jeffes, H. R. 1882, 2812
Jeffrey, E. 487
— E. B. 1765
— H. C. 230
— J. W. de M 1182
— K. A. 1976
— R. 2040
Jeffreys, F. S. 85, 1960
— *Hon.* G. C. D. 802
— P. J. 1184
— R. J. 309
Jeffreys-Edwards, T. L. 2300
Jeffries, A. G. 1765
— J. D. 1660
— M. 1699
— T. A. 1758
Jeffryes, J. A. 2382
Jeffs, C., *Esq.* 54
Jelbert, P. B. 1964
Jelf, D. E. 2588
— W. E. 702
Jellett, J. G. 686
— J. H. 698
Jenkin, A. S. 629
Jenkins, A. A. I 738
— A. B. 1763
— A. E. G. 726
— A. M. 1450
— A. S. 2515
— B. H. 1690
— C. P. de B. 607
— D. F. 1777
— D. G. 1644
— D. H. J. 1233, 2722
— D. J. M. 315
— D. L. 357
— D. R. 2030
— D. W. 2624
— E. 675
— E. D., *Esq.* 53
— E. G. 50, 615
— *Rev.* F. L. 1539
— G. L. D. 2142
— G. N. 709
— J. 2582
— J. I. 726
— J. W. 362
— K. J. 1644
— L. J. B. 1751
— M. A. 2335
— M. J. 1394
— M. L. 761
— M. W. 609
— P. G. 514
Jenkins, R. E., *R.E.M.E.* 1887, 2836
— R. E., *R.Signals* 726
— R. E. L. 1550
— R. H. 686
— R. J. 1391
— R. J. E. 1133
— R. L. 307
— R. P., *R.C.T.* 1596
— R. P., *Gen. List* 2467, 2510
— S. J. M. 309
— S. N. 1892
— W. J. 629
— W. L. 2555
— W. M. 1578
Jenkinson, D. H. 425
— J. H. 2695
— N. C. 547
— R. T. 427
Jenks, H. G. 1547
— J. D. F. 1123
— J. M. 425
— N. 2666
Jenkyn, A. W. 2653
Jenner, H. D. 1234
— J. C. 2701
— P. F. 1251
— R. L. 2706
Jenner-Fust, R. 822
Jennings, B. 423
— E. 1777
— E. P. 2521
— G. N. 460
— H. C. R. 1559
— L. P. 2696
— M. E. 2071
— M. L. W. 711, 1469
— M. P. 521
— M. T. N. 30, 230
— P. W. 662
— R. C. 1949
— R. G. 1942
— *Rev.* R. O. 1539
— S. W. 1897
— *Rev.* T. R. 1502
Jennings-Frisby, J. 1557
Jenno, E. W. 1904
Jenns, R. 2666
Jepson, E. M. 1671
— G. 324, 2826
— K. G. 632
— R. P. 1257
Jepson-Randall, J. 2181
Jeremy, D. I. 1556
Jerman, B. J. 894
Jerome, G. K. 2991
Jerram, A. L. O. 1242
— R. M. 333
Jerrard, A. C. 432
— C. E. 1773
Jerrett, S. E. P. 359
Jervis, D. 2403
— H. S. 2991
— R. E. 1979
Jessett, T. E. 1256
Jessop, A. V. 1763
— H. C. 1125
— J. A. 654
— J. H. 2029
— K. C. 424
— R. 2537
Jessup, D. 2350
— E. 1076
— J. M. 1897
Jewell, A. J. T. 371
— M. G. 971
— P. M. 722
Jewkes, D. 2525
Jewson, P. 424
Jezzard, E. A. 2589
Jhabarbahadur Tamang 1460
Jiggens, M. L. C. 1765
Jillett, R. L. 1695
Jitbahadur Pradhan 1460
— Thapa 1469
Jitman Gurung 1469
Job, R. B. 1917
Jobson, *Rev.* C. H. 1507
— R. 2698
Joels, K. G. A. 686
John, B. T. 1281
— C. D. 1603
— G. 1431
— H. T. 1701
— L. P. 1765
— M. F. 1763
— M. P. 754
— P. H. 460
— R. S. 314, 2750
— T. B. 2665
— W. H. 501
Johnes, M. D. 2638
Johns, I. M. 520
— J. A., *Esq.* 54
— M. O. 1294
— R. J. W. M. 1264
— S. B. 632
Johnson, A. C., *R.E.M.E.* 1894
— A. C., *C.C.F.* 2527
— A. J. 1231, 1233
— A. K. 2572
— A. L. 437
— A. M. 338
— A. R. 1392, 2474
— B. 2335
— B. G. 1205, 2751
— C. B. 1157
— C. H. 2706
— C. M. 971
— C. S. W., *Esq.* 53

Digitized by Google

Johnson, D. A. *R.E.* 618
— D. A., *R.A.* 405
— D. A. W. 1690
— D. G. 2959
— D. H., *R.A* 460
— D. H., *R.E.* 689
— D. M. 520
— D. P. 754
— E. 2030
— E. A. 2030
— E. A., *R.A.P.C.* 2021
— E. A., *Q.A.R.A.N.C.* 2350
— E. R. W. 487
— F. A., *R.E.* 692
— F. A., *R.A.E.C.* 2027
— F. S. McK. 1547
— *Rev.* G. 1536
— G. 2181
— G. D. 1459
— G. H. 2644
— G. L. 2606
— H. C. 247, 698
— H. L. 2707
— I. 2601
— J. 1904
— J. A. 514
— J. B. 247, 465
— J. C., *R.A.(T.A.)* 547
— J. C., *R.E.M.E.* 1897
— J. E. 2552
— J. F. 627
— J. F. H. P. 1151, 1153
— J. K. 27, 609
— J. M. C. 1763
— J. M. H. 933
— J. R. 614
— J. T. A. 2644, 2930, 2934
— K. 433
— K. P. 1885, 2836
— L., *R.E.* 654
— L., *R.A.M.C.* 1651
— M. Y. 1081, 2465
— P. D., *S.G.* 822
— P. D., *R. Sussex* 912, 933
— P. H. 2061
— P. W. 1083
— R., *R.A.O.C.* (385393) 1758, 2760
— R., *R.A.O.C.* (428047) 1763
— R., *Wt. Offr.* 2690
R. B. 912, 914
— R. C. 1895
— R. E. 2332
— R. F. 922
— R. I. 616
— R. M. 1191, 1194
— R. R. 715
— R. V. J. 193
— R. W. 2606
— S. *N. Staffords* 1257
— S., *W.R.A.C.* 2407
Johnson, S. F. 1810
— T. B. 431
— T. J. 134, 1205
— V. de P. C. 1291, 1302
— W. 2019
— W. D. 2660
— W. J. 2616
Johnson Ferguson, M. H. 370
Johnston, A., *R.A.C.* 370
— A., *R.A.(T.A.)* 521
— A. B. 1611
— B. R. 76, 332
— C. E. A. 514
— C. W. 726
— D., *A.C.F.* 2548
— D., *R.A.* 501
— D. H. 1294
— D. W. A. 328
— D. W. H. 2182
— E. F. 2991
— E. G. 2694
— *Rev.* E. V. 1538
— G. 2500
— G. S. 547
— G. W. 1601
— H. 2035
— H. F. 2694
— H. J. 514
— H. R. 1975
— I. G. 1637
— J., *R.A.* 521
— J., *R.A.O.C.* 1747
— J., *A.C.F.* 2619
— J. A. D. 209, 2808
— J. B. 753
— J. C. McQ. 871, 893
— J. F. D. 3
— J. F. J. 1890
— J. G. 1652
— J. H. 1660
— J. I., *A.C.F.* 2621
— J. I., *R.A.* 433
— J. N. McQ. 501
— J. S. 894
— M. R. 307
— N. K. 2469, 2508
— P. E. 1975
— P. T. 1282
— R. 1810
— R. J. 477
— R. M. 1763
— R. N. P. 754
— T 994
— T. D. 812
— T. J. 501
— T. N. 100, 1971
— W. 2531
— *Rev.* W. F. 1507
— W. G., *I G.* 832
— W. G., *R.A.P.C.* 1977, 2722
— W. G., *R.A.M.C.* 1644
— W. M. 439
Johnston-Jones, D. R. 2527
Johnstone A. H. C. 894
— D. C. M. 2627
— D. T. 903
— G. G. 2542
— G. M. 1640
— H. A. 709
— I. A. 1892
— I. M. 2925
— J. 2694
— J. A. 2621
— K. P. 431
— P. H. 723
— P. J. R. 1257
— R. F. 2832
— R. M. 231
— S. 1977
— W. J 439
Joiner, I. M. 1642
— J. H. 614
Joint, C. M. 934
— K. R. 1976
Jolley, A. D. 622
— D. R. 1758
— E. A. 547
— L. R. 2029
Jolliffe, J. 2653
— M. H. M. 2309
— P. F. 761
Jolly, *Sir* A. 182, 203, 332
— D. J. 711
— E. H. 2644
— H. B. 753
— I. B. 2557
— J. D. P. 2346
— O. D., *Esq.* 53
— R. F. 2660
— R. M. 686
Jonas, D. R. C. 722
— E. R. 2615
Jones, A., *A.C.F.* 2555
— A., *R.A.(T.A.)* 547
— A., *R.E.M.E.* 1889
— A., *R.A.* 432
— A., *A.C.F.* 2561
— A. B. 2698
— *Rev.* A. C. 1507
— A. C. L. H. 2991
— A. D. 2991
— A. E. 2181
— A. F. 1690
— A. G., *Queens Surreys* 912, 914
— A. G., *A C.F.* 2627
— A. G. C. 607
— A. J., *Cheshire Yeo.* 365
— A. J., *A.C.F.* (*Lancs*) 2601
— A. J., *A.C.F.* (*Devon*) 2563
— A. P. 1601
— A. R., *R.A.C.* 333
— A. R., *R.A.M.C.* 1699
— A. R. L. 371
— A. S. N. 628
— A. T., *A.C.F.* 2611
— A. T., *R.E.M.E.* 1904
— A. W. 2548
— B., *Q.A.R.A.N.C.* 2309
— B., *Q.A.R.A.N.C.* (*S.S.C*). 2346
— B., *W.R.A.C.* 2382
— B., *R.A.O.C.* 1765
— B., *Death List* 2991
— *Rev.* B. 1507
— B. D., *A.C.F.* 2552
— B. D., *R.A.O.C.* 1740
— B. D. E. 2690
— B. G., *R.C.T.* 1553
— B. G., *R.C.T.* 1578
— B. J. L. 50, 1882
— B. T. 2515
— B. V. 2691
— C. 2698
— C. B. 1273
— C. D. 773
— C. D. G 922
— C. E. W. 1473
— C. H. 1692
— C. J. A. 126, 2179
— C. N. 317
— *Sir* C. P. 1, 7, 48, 201, 601, 654
Jones, C. S. 1125
— C. T. J. 2075
— C. T. R. 1251
— C. W., *Q.A.R.A.N.C.* 2352
— C. W., *Wt. Offr.* 2695
— C. W. J. 2701
— D. 2694
— D. A., *R.A.* (424370) 425
— D. A., *R.A.* (407931) 423
— D. A., *D.E.R.R.* 1141
— D. A., *A.C.F.* 2582
— D. C. 2465, 2510
— D. E. 1600
— D. E. B. 662
— D. F., *R.E.* 632
— D. F., *Glosters* 92, 1125
— D. G. 237
— D. H. 2698
— D. J. 2516
— D. K., *Welch* 1283
— D. K., *A.C.F.* 2515
— D. L., *R.A.* 436
— D. L., *R.E.* 609
— D. L., *R.A.* (*T.A.*) 521
— D. L., *R.A.P.C.* 2019
— D. L., *C.C.F.* 2546
— D. M., *R.A.* 31, 424
— D. M., *R.E.* 686
— D. M., *Inniskillings* 1294
— D. M., *Q.A.R.A.N.C.* 2352
— D. T. 1701
— *Rev.* D. V. (477559) 1507
— *Rev.* D. V. (402312) 1538
— D. W. 2478
— D W. G. 1888
— E., *Esq.* 80
— E., *Glosters* 1111, 1124
— E., *C.C.F.* 2515
— E. A. 2352
— E. C. 725
— E. D. A. 1894
— E. E. H. 2522
— *Rev.* E. G. 1502
— E. G., *Kings.* 970
— E. G., *R.A.D.C.* 2040
— E. J., *R.A.E.C.* 2029
— E. J., *R.A.M.C.* 1690
— E. L. 629
— E. M. 2352
— E. P. 1550
— E. R. L 1264
— E. T. 2615
— E. W. 2391
— F. D. H. 761
— F. E. B. 753
— F. L. A. 2474
— F. R., *Oxf. & Bucks.* 1482
— F. R., *Wt. Offr.* 2691
— G., *R.E.* 27, 628
— G., *Wt. Offr.* (*R.C.T.*) 2695
— G. *R.E.(SSC)* 634
— G. A. D. 2565

Digitized by Google

Jones, G. C., *R.E.* 662
— G. C., *Staffords* 1251
— G. D. 487
— G. E. 2300
— G. E. S. 1699
— G. J. 692
— G. M. 1889, 2736
— G. M. P. 1283
— G. P., *R.E.M.E.* 1892
— G. P., *A.C.F.* 2634(2)
— G. R. 1557
— G. R. G. 1176
— G. R. J. 2537
— *Sir* G. S. 187
— G. W. 1603
— H., *R.E.* 654
— H., *D & D* 1114
— H., *C.C.F.* 2536
— H. A. G. 487
— H. B. C. 547
— H. E. 2592
— H. G. 419
— H. L. K. 2542
— H. M. 761
— *Rev.* H. O. 1538
— H. P. 2601
— I., *A.C.F.* 2561
— I., *Wt. Offr.* 2666
— I., *Sqn. Ldr.* 2855
— I. B. C. 737
— I. E. 1653
— I. E. K. 1603
— I. G. 754
— I. J. 2615
— I. L. 2552
— I. O. 2653
— I. R., *R.Sussex* 934
— I. R., *R.C.T.* 1556
— J. 2350
— J. A. C. 1231, 1250, 2778
— J. D. 2030
— J. E., *R.E.* 677
— J. E., *North Staffords* 1255
— J. G. 1072
— J. H. 309
— J. J. 1701
— J. K., *R.A.* 460
— J. K., *R.A.M.C.* 1699
— J. L., *R.C.T.* 1578
— J. L., *R.A.M.C.* 1647
— J. M., *R.A.* 427
— J. M., *A.C.F.* 2551
— J. M. P. 1264
— J. O. 1974, 2816
— J. P. 598
— J. P. O. 2537
— J. R., *R.A.M.C.* 1651
— J. R., *W.R.A.C.* 2382
— J. R. A. 1943
— *Rev.* J. T. 1536
— J. W. 1283
— K. 2695
— K. B. 2701
— K. B. M. 2552
— K. C., *Esq.* 53
— K. C., *S.Lan.R.* 981
— K. C., *A.C.F.* 2555
— K. de L., *Esq.* 54, 190
— K. J. 1895
— K. V., *R.E.* 682
— K. V., *R.A.M.C.* 1640
— *Rev.* K.W. 1533
— *R.A.O.K.* 102, 1742
— L., *ret.* 81
— L. B. 1979

Jones, L. D. 2667
— L. H. 2627
— *Rev.* L. L. 1502
— L. M. 2346
— M., *A.C.F.* 2615
— M., *R.Anglian* 1072
— M., *Wt. Offr.* 2690
— M. A. 2335
— M. D. 2630
— M. E. 427
— M. G. 1550
— M. G. S. 2028
— M. H., *Para.* 1391
— M. H., *C.C.F.* 2536
— M. P. 1966
— M. P. F. 1431
— M. R., *R.Signals* 722
— M. R., *R.F.* 1007
— M. R. H. 1763, 2737
— M. T. 1547
— N. 426
— N. D. 477
— N. E. 1983
— O. M. 1557
— O. P. 1644
— P., *R.A.* 432
— P., *Wt. Offr.* 2691
— P., *A.C.F.* 2557
— P. A. E. 1261, 1263
— P. A. W. 1888
— P. D., *R.E.* 692
— P. D. 715, 1469
— P. E., *Bedfs. & Herts.* 1097
— P. E., *R.A.M.C.* 1701
— P. G., *Inniskillings* 1294
— P. G., *A.C.F.* 2592
— P. M. 2165
— P. T. 715
— R., *A.C.F.* (*Glam.*) 2576
— R., *A.C.F.* (*Stafford*) 2627
— R. *R.A.O.C.* 1873
— R. A. E. 427
— R. G., *R. Signals* 706
— R. G., *Welch* 1283
— R. G., *Int. Corps.* 2165
— R. H., *Gloster* 1125
— R. H., *R.A.M.C.* 1692
— R. H. B. 1176
— R. H. N. 658
— R. H. T. 1671
— R. I. 113, 1747
— R. J., *R.E.* 686
— R. J., *A.C.F.*(*Lt.*),2548
— R. J., *A.C.F.*(2*Lt.*) 2548
— R. J. G. 1281
— R. K. 501
— R. L., *R.A.O.C.* 1742
— R. L., *A.C.F.* 2588
— R. L. T. 1261, 1282, 2828
— R. M., *R.A.* 421
— R. M., *R.E.M.E.* 1892
— R. M., *A.C.C.* 2179
— R. S. 427
— R. V. N. 1777
— R. W. 1773

Jones, S. 421
— S. C. R. 1567
— S. G. 2335
— S. R. 1611
— S. W. 2382
— T., *R. Signals* 726, 1469
— T., *R.C.T.* 1601
— T. D., *R.A.M.C.* 1640
— T. D., *Mx.* 946
— T. G. R. 1640
— T. H. 1264
— T. H. F. 436
— *Rev.* T. J. 1502
— T. J. 1810
— T. N. 1653
— T. R. 424
— T. S. 2018
— V. 2653
— V. C. 2382
— V. E., *Esq.* 54
— V. M. 2309
— *Rev.* W. A. 1538
— W. A. 1234
— W. D. J. 1647
— W. E. 1264
— *Rev.* W. E. B. 1539
— W. G. 654
— W. G. J. 2030
— W. J., *R.E.* 629
— W. J., *A.C.F.* (*Merioneth*) 2611
— W. N. 2548
— *Rev.* W. O. 1507
— W. R. 2660
— W. V. 1234

Jones-Davies, P. M. 330

Jones-Lee, W. W. 2025

Jones-Stamp, D. S. D. 98, 1191, 1213

Jongde Lama 1451

Jonklass, J. D. 946

Jonson, R. G. M. 1611

Joplin, N. 414

Jopp, P. 521

Jordan, D. L. E. 616, 2756
— E. S. 436
— H. A. J. 1565
— H. R. 125, 702
— I. 433
— J., *R.A.* 437
— J., *C.C.F.* 2531
— J., *Sqn.Ldr.* 2855
— J. F. R., *Esq.* 54
— J. H. 1550
— J. O. P. 2018
— J. P. 424
— K. W. 754
— M. E. 1550
— M. S. 692
— P. D. 1205
— R. C. 634
— R. L. 616
— T. 2025
— W. 2572
— W. R. 2666

Jordon, A. P. V. 1303
— L. W. 2694
— R. M. 2660

Jorgensen, P. E. 2407

Jory, G. A. 2142
— H. I. 1691

Jose, F. J., *Esq.* 53, 81

Joseland, D. N. 632

Josephi, J. M. 662

Joshua, D. W. 2019
— S. D. 634

Joslen, H. F. 2991

Joslin, A. F. 2035
— A. G. 108, 1960

Joule, M. I. M. 1101

Jourdan, H. G. 632, 2792

Jowett, A. C. 1214
— B. F. 1942
— C. D. K. 1774
— J. A. H. 425
— W. G. 698

Jowit, R. A. 1596

Jowitt, *Rev.*, J. F. B. 1507

Joy, A. E. P. 245, 1881
— A. I. P. 1892
— C. E. H. 1946
— M. H. 1431

Joyce, A. P. 842
— D. H. J. 2619
— J. S. B. 1942
— M. J. 2309
— O. D. 338
— P. J. 2696
— S. 635

Joyes, H. S. 2624

Joyner, J. W. 725
— M. C. 971

Joynes, C. P. A. 401, 2784

Joynson, C. H. J. R. 973
— H. C. W. G. 326
— S. N. 2018

Joynt, E. G. 2380
— W. D. 2959

Jubb, A. 1702
— E. F. 1870
— L. W. 77, 209

Juckes, W. G. 2585(2)

Judd, G. R. 464
— J. J. 802
— W. E. 723

Jude, S. 2653

Judge, P. F. H. 1773
— P. H. 1394
— P. J. 2690
— T. A. L. 1777

Judson, D. 627
— E. C. 1578
— R. S. 2959

Jukes, A. G. H. 2766

Jukes-Hughes, R. 616

Julian, F. W. 2478
— P. 1553
— R. E. 41, 436
— S. D. 2706

Julier, R. F. 2545

Julius, A. A. 614

Jump, M. S. 2352

Jumparsad Gurung 1442

Juniper, R. W. 1888

Jupe, J. B. 2663

Juriens, A. A. 401

Jury, R., *D. & D.* 1114, 2710
— R., *Wt. Offr.* 2660

Just, A. 2572

Justice, J. M. 1652
— P. R. 2691

Justin, J. V. 2653

Jutton, P. 1585

Digitized by Google

Kabiram Gurung 1432
— Pun 1442
Kajibahadur Dewan 1468
Kaktshering Dukpa 1460
Kalbraier, S. R. 419
Kalambahadur Sahi 1432
Kallend, D. J. E. 2181
Kalu Thapa 1442
Kalusing Dewan 1460
— Lepcha 1460
— Limbu 1468
— Magar 1470
Kamal Ram, Havildar 2962
Kamansing Gurung 1432
—Limbu 2667
Kamta Prasad 2892
Kan, M. 333
Kanabahadur Pun 2667
Kane, C. E. 1651
— J. D. 1233
Kanka, E. C. 1578
Kanwar Bahadur Singh 186
Kapel, N. T. 871, 873
Kaplowitch, R. N. C. 1332
Kapuscinski, M. J. 2653
Karamdhoj Sunwar 1460
Karam, Singh 1567, 2892
Karanbahadur Rana 2958
Karbir Tamang 1460
Karmody, A. M. 1701
Karna Gurung 1432
Karnabahadur Gurung (466335) 1442
— Gurung (474711) 1432
— Newar 1460
— Pun 1442
Karslake, A. E. K. 1473
— C. M. H. 2568
Karum Singh 1567
Katoch, I. C. 186
Katon, C. C. 1890
Kaunda, *Dr.* K. 199
Kavanagh, A. B. M. 95
— B. F. 711
— B. T. 1600
— D. H. 2991
— E. A. T. 2701
— J. J. 2630
— P. 621
Kay, A. J. 615
— A. R. 2029
— B. 1696
— B. A. 1394
— B. C. 2181
— C. J. 686
— D. 2600
— D. A. 1202
— H., *A.C.F.* (*York North Riding*) 2642
— H., *A.C.F.*, *Lancashire* (*West*) 2601
— H. G., *Esq.* 100
— J. 2040
— J. D. 2601
— J. D. B. 1460, 2030
— J. M. 547
— J. W. 1897
— L. W. J. 2019
— P. G. 2642
— P. H. 1892
— R. L. *Esq.* 54
— R. S. 2465, 2510
— R. W. 2663
— S. A. 2627
Kaye, A. McG. 2588
— C. M. S. 1169
— E. W. T. 2542
— M. A. C. P. 1169
— P. C. C. 321
— S. G. 2019
— W. 2563
Kayll, J. R. 2925
Keable, E. S. 421
Kealy J. B. H. 915, 2933
— M. J. A. 914
— P. R. H. 911, 913
Kean, M. S. T. 1556
Keane, J. W. W. 773
— M. 2660
Kearney, B. 118
— M. 1553
— P. 1949
Kearns, *Rev.* H. 1507
— P. J. 2545
Kearon, M. B. 427
Kearsley, R. 1601
— S. R. A. 2407
Keast, B. G. 1888
— M. A. C. 2698
Keating, F. H. 2555
— M. O. M. 2335
Keatinge, A. F. H. 211
— G. W. 2030
— H. D. H. 1133
Keatley, R. B. 1097
— W. H. 1081
Keay, R. J. 1391
— W. A. 2525
Keays, J. P. A. 501
Keddie, D. 1324
Keeble, C. P. B. 1074
— N. C. P. 2021
Keech, A. L. 1885, 2762
Keef, O. P. 615
Keefe, J. T. R. 427
— P. J. 2660
Keegan, J. D. 2536
— J. E. 2601
Keelan, A. P. 1273
Keeler, C. L. 2165
Keeley, I. 2403
— T. F. 2028
Keeling, A. 2474
— B. T. 2707
— D. R. 1917
— M. V. 709
— P. E. 2563
— R. H. 682
Keen, G. I. 686
— J. B. 1964
— J. E. 1695
— J. S. 1441
— P. E. 1133
Keenan, J. 1313, 2818
— J. B. 421
— J. M. 1975
Keene, P. B. G. 427
— R. M. J. 432
Keens, K. 108, 1974, 2911
Keep, D. T. R. 2696
— J. H. 1074, 2737
— R. M. 162
Keeping, D. R. 658
Keer, J. D. 2698
Keeton, G. E. 2611
Keig, S. P. T. 460
Keight, J. 1897
Keightley, *Sir* Charles 306, 2846
— P. T. 312
— R. C. 311
Keigwin, R. T. 832
Keiller, P. 761
Keillor, F. Mc.D. 2702
Keilthy, D. 514
— J. M. A. 547
Kelly, P. F. 95
Keir, B. P. R. 1256
— H. Y. 954
— J. G. 1234
— J. M. 501
— R. M. S. 1696
Keith, B. F. 677
— E. D. 2309
— J. R. G. 326
— L. J. 547
— T. J. D. 1313
Keigh-Jones, R. 100, 206
Kekewich, A. 2551
Kekwick, *Prof.* A. 2804
Kelland, C. H. 1652
Kelleher, M. F. 211
Kellett, P. H. 2601
— R. J. 1653
Kelley, P. D. 2616
— R. 689
Kellie, J. D. K. 1133
— R. T. 465
Kellow, S. G. 1873
Kells, R. D. 520
Kelly, A. M. 2403
— B. J. 427
— B. L. 1751
— D. 980
— D. F. H. 2576
— D. L. P. 365
— D. R. C. 1394
— D. R. S. 520
— E. J. 737
— E. P., *A.C.F.* 2589
— E. P., *R.Anglian* 1076
— E. R. A. 311
— F. A. 985
— G. A. 1303
— G. B. (459954) 761
— G. B. (429811) 725
— H. C. 1966
— H. W. 1904
— J. A., *R.A.M.C.* 1642
— J. A., *R.Signals* 726
— J. A., *R.Leicesters* 1101
— J. B. 635, 2746
— J. D. 1882, 2812
— J. D. L. 2141
— *Rev.* J. G. M. 1502
— J. H. 31, 421
— J. J., *Staffords* 1251
— J. J., *I.G.* 832
— J. M. 991, 1019
— J. N. 1450
— J. W. 1763
— M. F. D. 963
— M. J., *R.F.* 1006
— M. J., *R.E.M.E.* 1904
— M. J. R. 1892
— M. P. 923
— N. H. 2660
— O. B. 308
— P. 2667
— R. 2698
— R. D. 520
— R. J. N. 633
— T. A. J. 2600
— T. B. 1020
— T. R. 2515
— W. 632
— W. E. 2407
— W. F. 1873
Kelsall, J. M. 1547
Kelsey, J. 28, 245
— M. E. 1946
— R. K. 1758
Kelton, M. J. St. G. 308
Kelway, D. J. 425
Kemball, C. R. M. 338
— H. G. 951, 972, 2710
Kember, G. W. 1644
Kemm, J. R. 2508
Kemmis-Betty, P. 76, 1431
Kemp, A. 2644
— A. A. 726
— B. B. 2516
— C. D. McK. 722
— D. A. 2695
— D. R. 616
— D. S. 2545
— E. 477
— F. G. 1975
— F. H. J. 686
— F. W. 1098
— J. 39, 2027
— J. F. W. 519
— J. S. 547
— J. W. 914
— L. R. 1541
— M. L. 501
— N. S. 2563
— P. F. 1942
— R. M. 1553
— T. H. 1758
— V. T. 1810
— W. H. 2685
Kemp-Turner, K. E., *Esq.* 108
Kempe, D. R. S. 439
Kempsell, J. McL. 465
Kempson, A. C. E. 686
Kempton, B. N. C. 1690
— D. C. 1469, 1979
Kendall, A. J. V. 615
— E. R. 2572
— G. R. 423
— J. E. 1168
— T. G. M. 2522
Kendall-Jones, P. V. 1294
Kendell, T. 338
Kendra, *Rev.* K. E. 1502
Kendrew, *H.E. Sir* D. A. 168
Kendrick, A. 1942
— A. C. 2666
— F. A., *Esq.* 7, 52
— R. E. 1550, 2736
— R. J. 686
Kenna, E. 2962
Kennard, D.A.B. 320
— I. M. 1098
Kennaugh, W. D. 2028
Kenneally, J. P. 2962

Digitized by Google

Kennedy, A. G. 1763
— A. H. 477
— A. I. 2141
— B. R. 1701
— C. D. S. 210, 2798
— F. 1559
— G. R. D. 423
— H. T. 2551
— I. A. S. 2044
— *Rev.* J. 1507
— J. B., *R.A.* 426
— J. B., *R.A.O.C.* 107, 1742
— J. D. 2660
— J. O. 686
— L. J. 618
— M. G. 2991
— P. 2576
— P. N. B. 362
— P. S. R. 308
— R. D. 427
— R. F. 832
— R. M. 1324
— R. W. R 464
— W. C. A. 711
— W. F. C. 1671
— W. M. C. 1333
— W. R. S. 726
Kennerley, W. J. C. 1943
Kenneth, J. O. 362
— R. S. 1777
Kennett, P. H. 1904
Kenney, H. A. 842
— N. G. 228, 1740
— P. H. 514
— R. B. 237
— W. A. 2, 123, 209, 1740, 2843
— W. G. V. 1890
— W. J. S. 423
Kennington, E. E. 2142
Kennon, H. W. O. 2528
Kenny, *Rev.* A. C. 1507
— B. G. 431
— B. L. G. 27, 317
— E. 2346
— H. 2955
— J. 973
— M. D. 1949
— M. G. M. 2607
— N. M. 1976
— T. A. 2707
Kenrick, A. 725
Kensington, G. B. 2991
Kent, E. H. 333
— F. J. R. 1897
— G. J. W. 189, 311
— J. C. M. 2685
— J. G. 1324
— K. B. S. 715
— K. F. 2696
— L. E. 439
— L. J. H. 1391
— N. H. 414, 2784
— P. J. 230
— R. C., *Esq.* 14
— S. P. M. 209, 2832
— W. 9
Kent-Jones, T. D. 1169
Kent-Payne, S.N. 312
Kentish, C. A. 2018
— D. 1943
Kenway, A. C. 1141
— H. C. 2165
Kenwrick-Cox, D. 136, 606
Kenwright, T. 501
Kenyatta, *The Hon.* J. 187
Kenyon, A. P. T. 1653
— D. S. 1394
— G. V. 2927
— J. 2696
— J. F. 414
Kenyon, N. O. 1889
— P. 1567
— R. A. 1082
— R. J. 2179
— S. J. 1184
— T. D. 1264, 2750
Kenyon-Muir, J. E. 432
Ker, R. K. 1202
— D. G. 761
— J. S. 311
— R. H. 1473
— R. I. L. 1324
Ker-Gibson, R. 237
Kerby, P. 2695
Kerfoot, F. T. 437
Kerley, R. J. 1020
Kermode, M. 2352
— T. L. 2528
Kern, L. S., *Esq.* 54
Kernohan, F. 1340
— I. D. 2568
— P. G. 1699
Kerr, A. R. F. 1660
— D. A. 439
— D. F. 1747
— D. R. 2465, 2510
— G. D. 1701
— H. H. 622
— H. M. W. 894
— I. E. 715
— I. H. 2606
— J. K. 2141
— J. R. 891
— J. S. 1702
— L. F. 465
— P. D. 2627
— P. R. 677
— S. S. 2621
— W. H. 464
— W. W. 871, 884
Kerr-Smiley, P. S. 1332
Kerry, A. M. 662
— P. J. H. 1459
— R. 2701
— W. F. 2690
Kershaw, A. 2665
— A. P. 2707
— H. A. 373
— J. 1020
— N. J. 1394
— R. E. 1773
Kerslake, W. C. 247
Kerswell, G. J. P. 1882
— H. C. 2182
— J. C. 1763
— R. J. 2028
Kerwood, J. B. 2531
Kesang Lama 1460
— Wangdi Lama 1460
Kesar Ale 1442
Kesarbahadur, Limbu 1468
Kesarsing, Limbu 1451
— Gurung 1469
Keshav Tamang 1460
Kesher Pun 1442
Kessel, L. J. 2040
Kessell, W. I. N. 1692
Kester, J. W. 1983
Ketley, R. A. C. 2542
Kettle, J. E. 954
— J. P. M. 2403
Kettles, A. R. 241, 2710
Kettley-Jackson, P. R. 423
Keun, M. I. 338
Kew, R. 2611
Kewish, C. R. M. 915
Kewley, J. M. 2665
Key, A. 2828
— B. S. 1324
— C. D. 230, 1740, 2760
— *Rev.* V. M. 1533
Keymer, P. N. 131, 230
Keys, C. H. 2561
Keyte, E. W. 2181
— J. V. 1473
Keyworth, E. A. C. 1971
Khagbir Pun 1469
Khanna, J. K. 186
— K. C. 186
— S. K. 622
Kharakbahadur Gurung, 1470
Kharaksing Rana 1432
Khargabahadur Chhetri 1451
Khargendrasing Limbu 1451
Kharkabahadur Gurung 1432
— Limbu 1460
— Mall 1432
— Rai 1451
— Sunwar 1460
Kharkaparsad Pun 1442
Khawajah Abdul Mannan 2894
Khimbahadur Rana 1470
— Sen 1432
Kholal, Ale 1442
Khudadad Subadar 2953
Khumbahadur Barathoki 1442
Khurana, S. R. 2892
Khusiman Gurung 1442
Khyalman Rai 1451
Kibble, I. R. 1205
Kibblewhite, D. G. 2696
Kidby, J. 514
Kidd, J. 521
— K. A. P. 1758, 2734
— M. B. 973
— M. J. 433
Kiddle, R. E. 1540
Kidgell, J. A. C. 1917
Kidger, W. D. 2607
Kidley, R. J. 2350
Kidman, T. W. 1690
Kidner, P. W. E. 607
— R. H. 431
Kidson, A. N. W. 2991
— J. V. 477
Kidston-Montgomerie of Southannan, G.J. 317, 2934
Kiernan, C. A. 1747
— D. J. 1283
Kiff, J. C. 1777
Kiggins, A. R. 2576
— K. A. 2309
Kilby, A. E. 2702
Kilgour, A. N. G. 365
— J. L. 1637, 2808
Killacky, D. J. 2516
Kille, W. E. 134, 921
Killeen, F. J. 1355
Killick, J. E. 426
Killin, H. 1758
— J. G. 375
— R. B. 2021
Killinger, G. W. 2601
Killpack, P. R. 433
Kilminster, C. W. 2619
Kilmister, D. I. 1282
Kilner, B. M. 1191, 1213
— C. E. 1214
Kilpatrick, T. 2542
— T. G. E. 1355
— W. G. 1640
Kilroy, W. R. 1313
Kilshaw, J. 1702
Kilvington, H. B. 465
Kimbell, A. E. 1490
Kimber, J. M. 1671
Kimberley, D. R. 2707
Kime, E. W. 2706
Kimm, R. 2665
Kimmins, *Sir* Brian C. H. 464
— J. M. C. 1763
Kinahan, O. J. 1974, 2816
— *Sir* R. 2921
Kincaid, J. W. M. 432
— W. J. 1977
Kinch, N. L. 2663
Kinchin, K. F. 211, 1881, 2812
Kinden R. F. 126, 1777
Kindness, H. M. J. 1701
Kindon, R. F. C. 981
King, A. D., *Glosters* 1125
— A. D., *Gen. List* 2508
— A. F. 427
— A. G. B. 1550
— A. J., *Esq.* 2804
— A. N. 184
— A. P., *Esq.* 95
— A. W. 487
— B. A. G. 1234
— C. D. 1601
— D. B. 2561
— D.E., *R.A.* 425
— D. E., *R.E.M.E.* 1892
— D. S. 1653
— D. W., *Esq.* 60
— E. E. L. 520
— E. J., *R.A.M.C.* 1652
— E. J., *Wt. Offr.* 2690
— E. W. 2576
— F. D. 50, 210
— F. P. 1742
— G. D. 1966
— G. F. 1777
— G. J. H. 2607
— H. 1897
— H. G. 322
— H. R. 338
— H. W., *R.A.O.C.* 1774
— H. W., *T.A. & A.F.Assn.* 2924
— J. 2028
— J. A. 706
— J. C. 2589

Digitized by Google

King, J. D. 1751, 2722
— J. E. 1977
— J. J. 1758
— J. L. 2627
— J. N. 2545
— J. W. 2616
— L. W. 2407
— M. D. 116, 609
— M. H. 722
— M. K. 1701
— M. T. 1765
— N. A. 1176
— N. C. 87, 239
— P. A. 2346
— P. N. 1097
— P. W. 1074, 2740
— R. A. 706
— R. B. 2165
— R. C. C. 1234, 2740
— R. D., *N.Z. Mil. Forces* 3
— R. D., *R.A.* 425
— R. de L. 241
— R. F. 2531
— R. G. 1758
— R. J. 2694
— R. S., *Col.* 11, 32, 231
— R. S., *Wt. Offr.* 2695
— R. V. 654
— S. C. S. 614
— S. J. 1133
— T. M. 1547
— V. W. G. 723
— W. 2572
— W. N. A. 973
— W. T. 635
King-Fretts, P. D. 1114
King-Harman, A. L. 241
King Lewis, H. 2927
King-Martin, J. D. 209
— W. J. 432
King-Smith, C. 762
King-Wilkinson, J. N. 980
Kingdon, J. M. 2350
Kingham, H. A. 1231, 1233
— L. G. 2382
— T. C. 432
Kinghorn, R. M. 1340
Kingsbury, B.W. 2707
— M. D. 2391
— P. C. O. 345
— R. F. T. 654
Kingsford, N. G. 345
Kingsland, B. G. 431
— I. W. 1394
Kingsley-Smith, R. 1556
Kingsley-Taylor, R. 2634
Kingsmill, A. J. 1550
Kingsnorth, P. W. P. 1585
Kingston, *The Earl of* 314
— A. F. 2702
— A. M. 627
— D. J. 1964
— P. M. 1391
— W. H. G. 1205
Kingston-Blair-Oliphant, D. N. 2851
Kingswood, I. F. 1888
Kinnair, J. 1341
Kinnear, D. T. 1556
— E. K. 762
Kinsella, I. F. 934
— L. E. 2029
Kinsella-Bevan, R. D. 311
Kinsey, R. 1231, 1251
Kinshott, M. F. 1897
Kinsley, M. D. 1585
Kinsman, J. A. 1557
— M. J. 1890
— P. J. 1917
Kinvig, C. A. 2027
Kipping, J. P. B. 677
Kiranbahadur, Newar 1451
Kirby, A. O. 2027
— B. G. 414, 2750
— C. F. 2521
— C. L. 2702
— C. S. 2027
— D. A. 2638
— D. F. 2702
— E. J. 373
— E. W. 1810
— J. A. D. 95
— N. G. 1637
— N. R. 2611
— P. B. 433
— R. H. 2582
— R. H. T. 547
— R. V. G. 1888, 2762
Kirk, A. 2027
— A. H. 2634
— A. J. 50, 1751
— C. H. 2619
— G. A. 2181, 2820
— J. 2991
— J. A. 658
— *Rev.* J. F. 1538
— J. M. D. 1205
— J. O. P. 330
— M. A. B. 2542
— S. H. 2666
— T. R. 1184
Kirkby, K. 706
Kirkcaldy, I. F. 2478
Kirke, F. J. 2165
— R. M. St. G. 401
— S. C. 1977
— W. R. A. 1482
Kirkham, B. E. 2407
— D. J. 547
— J. D. 994
— T. H. 1701
Kirkhope, J. O. 2478
— T. 2665
Kirkman, C. C. 426
— M. F. 1644
— P. 2528
Kirkpatrick, C. S. 2665
— D. 954
— J. B., *R.Signals* 754
— J. B., *A.C.F.* 2551
— T. J. 761
— T. R. 627
— W. A. 1640
Kirkup, C. R. A. 2685
— J. R. 994
Kirkwood, A. 2592
— I. W. N. 686
— R. W. 2464, 2508
— W. J. 2018
Kirtley, R. 94, 2027
Kirton, H. 464
— M. C. 1076
— P. Y. C. 405, 2838
Kirwan, D. M. 2464, 2510
— J. D. 2696
— M. 1660
— P. J. V. 1291, 1293
— T. M. 2346
Kisbee, N. H. F. 2665
Kislingbury, C. P. 2824
Kissack, H. J. 614
Kistner, J. P. 1596
Kitchen, A. M. 2706
— C. H. 2644
Kitchener, *The Earl* 753, 2924
Kitchin, R. 2666
— R. F. 1074
Kitching, D. 2642
— H. H. S. 1234
— J. E. 618
— R. 1169
— R. W. 1020
Kite, C. E. T. 632
— J. E. 629
Kitsell, R. M. 963
Kitson, F. E. 30, 1473
— G. E. 2611
— N. H. 1097
— R. H. 2589
— *Hon.* V. V. 2403
— W. A. 2528
Kitto, J. 2601
Kitwood, T. M. 2542
Klaber, M. R. 686
Klee, G. P. 1243
Klein, P. R. 547
Klewin, L. M. 658
Klimowski, P. 618
Klosser, G. 48, 703
Knaggs, C. R. 2025
Knapper, D. 2021
Knapton, M. R. E. 2309
— P. A. 2468, 2510
Kneebone, G. F. C. 2991
— M. B. 116, 2300
Kneen, J. M. 1882, 2778
Knibbs, B. J. 1565
— J. K. 1946
Knight, A. E. 2706
— A. H., *Col.* 98, 211
— A. H., *R.Signals* 726
— A. J. 2956
— B. 1601
— C. E. 241, 951
— C. N. 436
— D. A. 2701
— D. C. 1894
— D. I. 614
— D. S. 1882, 2903
— D. W. 2576
— E. P. 1565
— F. G. 1565
Knight, G. M. 2615
— G. S. 460
— H. M. A. 1742, 2843
— H. R. 2615
— I. J. 2019
— L. F. 724
— M. D. R. 1081
— N. P. R. 627
— P., *A.C.F.* 2588
— P., *Wt. Offr.* 2701
— P. E. 2407
— R. B. 1943
— R. C. 1112, 1141
— R. G. 723
— R. W., *R.A.P.C.* 1977
— R. W., *R.A.E.C.* 2035
— S. 2557
— S. H. 754
— T. H. 321
— T. E. 2663
— W. H. A. 308
Knightley, D. A. 658
— J. R. 1001
Knights, D. H. 2653
— J. R. 1441
— L. T. 1578
— M. A. 1773
— R. W. 168
Knightsbridge, A. 2696
— W. R. 439
Knill, M. W. 658
Knipe, A. G. 1765
— T. S. 1917
Knivett, A. V. 2563
Knock, W. W. 2075
Knocker, N. B. 912, 933
Knott, A. E. 2691
— B. H. 689
— D. G. 686
— G. E. 2588
— J. V. 2600
— M. B. 689
— N. J. 2040
— P. J. 706
— T. J. 616
Knowles, A. C. 2182
— C. W. 2630
— D. A. 2350
— E. 2606
— E. R. 1578
— G. 2350
— H. R. 2044
— J., *R. Signals* 95, 702
— J., *R.E.* 627
— J. E. A. 1699
— J. J. 514
— J. M. 1541
— J. N. 426
— K. A. 436
— K. R. 2029
— M. H. 971
— P. B. 1214
— P. D. 332
— R. 1882, 2760
— T. J., *R.C.T.* 79, 1541
— W. E. 1699
— W. G. 1870

Digitized by Google

Knox, J. H. 501
— J. S. 327
— R. J. 1302
— T. C. S. 1072
— W. R. M. 658
Knox-Johnston, R. A. 715
Knutton, H. 401
Knyvett, J. L. 405
Kobine, N. J. G. 521
Kocen, R. S. 1671
Koe, R. M. 1473
Kohn, E. F. 1949, 2466
Koldeway, R. P. N. 338
Kopanski, T. W. 425
Kopcke, E. L. 2546
Krause, E. S. 1578
Kraushaar, B. A. 1611
Kremer, I. J. 2528
Kreyer, C. 1205
Krieger, C. T. G. 1283
Krishansing Thapa 1451
Krishnabahadur Gurung 1442
Krishnabahadur, Rai (398047) 1451
— Rai (440744) 1451
— Taming 1468
— Thapa 1442
Krishnaraj Gurung 2667
Krolick, I. 2165
Kruger, A. G. 654
— D. F. 618
— J. E. L. 934
Krukowski, Z. L. 2533
Kubirsing Gurung 1442
Kulbahadur Mall 1451
— Rai 1470
Kulbir Gurung 1460
Kumaramangalam, P. P. 186
Kumarsing Rai 1451
Kinjilal Mokta 1470
Kyd, J. M. 78, 1773
Kydd. W. F. R. 2548
Kyle, H. D. 465
— I. J. 754
— K. F. 1699
Kyles, J. 2621
Kynaston, E. A. 1547
Kyrle Pope, M. F. 11
Kyte, A. W. 427
— E. F. 190, 210

Digitized by Google

Labbett, D. M. 2407
— P. 915
Labey, T. C. 607
La Brooy, C. C. 176
Lace, R. J. W. 245, 1971, 2912
Lacey, Prof. B. W. 2804
— D. 2181
— D. C. 2525
— J. N. H. 627
— P. F. 1611
— R. M. 2533
— T. N. W. 401
Lacey-Johnson, L. L. 2141
Lachhiman Gurung, 2962
Lachhuman Tamang 1460
Lachlan, C. R. T. 2044
— E. G. S. 424
— P. G. 2833
Lack, S. 37, 439
Lacy, C. J. 1205
— M. 1205
Ladd. A. F. 436
— G. W. F. 2653
Ladds, W. R. N. 1125, 2740
Lafferty, P. W. H. 726
Laflin, K. W. 2527
La Forte, E. J 1603
Lahaie, M. L. 176
Laidlaw, A. 2665
— D. A. 1873
— D. S. 2025
— R. B. 1640
— T. K. 362
Laidler, T. G. 35, 1559
Laidlow, P. 2350
Laing, A. 754
— A. H. 332
— A. T. O. 903
— F. K. A. 1699
— G. 2823
— H. C. D. 821
— J. M. 76, 607
— R. D. 723
— T. 437
— W. G. A. 2352
Laird, D. K. 1600
— J., *A.C.F.* 2576
— J., *R.E.* 682
— J. R. A. 738
— J. R. E. 1112, 1132, 2746
— J. R. M. 1960
— W. B. M. 376
Laister. E. 2706
Lake, A. L. 433
— C. M. 1559
— D. 662
— *Rev.* D. E. 1533
— J. F. 32, 211
— R. C. 2653
Lakin, A., *Esq.* 2772
— E. D. 1892
Lakpa Lama 1451
Lalbahadur Gurung 1442
— Kanwar 1432
— Limbu 1451
— Pun 1431
— Sunwar 1460
Lalbahadur Tamang 1460
— Thapa 2962
Lalbir Limbu 1450
Lalgopal Ghale 1432
Lalitbahadur Gurung 1432
Lalitman Thapa 1432
Laljit Gurung 1432
Lalley, A. R. 2019
Lally, R. 1601
Lalsing Gurung 1442
—Thapa 1432
Lamaison, A. L. 2474
Lamb, A. 702
— A. J. 1475
— A. V. G. 1777
— D. A. A. 762
— F. 2707
— G. F., *Esq.* 54
— H. D. 1644
— J. J. 1870(2)
— *Rev.* J. R. 1507
— J. S. 1889
— K. 2616
— K. J. F. 2561
— M. J. 773
— R. E., *Esq.* 53
— T. B. M. 1321, 1331, 2756
— W. 1747
Lambden, A. E. C. 1585
Lambe, S. D. 432
Lambell, E. B. 632
— J. W. F. 2588
Lambert, A. W. 761
— B. E. 1578
— B. J. 1231, 1251
— C. G. 1640
— E. J. 1774
— E. M. 2653
— *Hon.* G. 271
— G. L. 1565
— G. W. 1133
— H. C. 231, 1971. 2911
— H. W. 1074
— P. I. 1122
— P. M. 802
— *Rev.* S. T. 1502
— W. H. 972
Lambie, I. C. 23, 421
Lambkin, C. 1773
Lamble, B. R. 614
Lamming, K. H. 1895
Lamond, D. H. D. 1251
— J. E. G. 1431
Lamont, A. McG. 520
— J. 2521
— J. A. K. 2931
— J. P. 460
— P. G. 2691
Lamoury, W. D. C. 1897, 2870
Lampard, B. 2521
— D. J. W. 1979
Lampen, R. E. 2991
Lampson, V. M. G. A. 822
Lams, A. H. 1596
Lancashire, A. J 1895
Lancaster, B. T. 419
— E. 2018
— E. J. 1097
— G. A. 1184
— J. 1943
— J. S. 2624
— P. A. 737
Lance, D. C. 1294
— L. J. 1149
— M. J. 722, 1469
— N. D. 1640
Landa, R. K. 2531
Landale, C. A. 609
Landau, J. S. 425
Landells, C. 1975
Landen, S. G. O. 915
Lander, K. H. 1482
— J. R. 2698
Landolt, J. D. 2141
— R. B. 2468, 2510
Landon, J. T. W. 321
— P. E. 1578
Landregan, *Rev.* J. F. 107, 1502
Landreth, *Rev.* D. 1533
— G. 2616
Landrey, P. R. F. 432
Landrock N. A. 985
Landucci, A. W. 501
Landy, G. D. M. 1746, 2722
— R. 2181
Lane, A. E. F. 654
— A. N. 1964
— B. E. 1763, 2736
— B. M. 1154
— C. E., *Cheshire* 1233
— C. E., *A.C.F.* 2615
— C. H. 1931
— C. R. A. 2638
— D. E. 627
— D. H. 2022
— F. C. 2634
— F. W. 2660
— G. A. 2931
— G. B. 2028
— J. A. 1475
— J. B. D. 30, 703
— J. C. 2660
— J. E. J. 1282
— J. H. 726
— J. M. 423, 2736
— J. N. 686
— J. P. G. 1870
— L. L. 2638
— M. G. 2707
— N. 723
— N. A. 2833(2)
— R. 1943
— R. C. 1101
— T. R. 1758
— W. L. S. 424
Lane-Fox, G. F. 262
Lane-Jones, S. 627
Lang, D. B. 31, 203, 2828
— D. D'A. H. 76, 414
— D. H. P. 111, 609
— D. W. 2029
— H. 311
— H. E. 247
— J. A. 635
Lang, J. D. 2335
— P. T. 1585
— T. G. 326
— T. M. 1885, 2835
— W. N. 737
Langdale, G. R. 2774
— J. K. 1897
Langdon, C. D. 1392
— K. B. 228
— R. C. 1966
Langdon-Mudge, J. J. 1976
Langford, *The Lord* 464
— G. E. 2531
— G. W. 421
— R. E. 621
— R. W. 2638
Langham, J. M. 378
— R. J. 1112, 1141
Langhan, F. 1888
Langhorn, K. S. 547
Langhorne, J. 921, 2740
Langlands, A. M. 1431
— J. C. 1332
Langley, B., *Esq.* 14, 62
— C. J. M. 812
— H. D. A 83, 251
— J. 773
— J. M. 1541
— M. J. 2465, 2510
— P. L. 2696
Langley-Hobbs, D. H. 1892
Langmaid, F. R. 1691
— P. A. 762
— W. O. 762
Langman, C. E. 1774
Langman-Dominy, D. T. 1671
Langrick, J. I. 2690
Langridge, G. A. 2634
Langrishe, P. N. 365
— R. D. 1133
Langstaff, R. A. 2142
Langstaffe, H. S. 230
Langston, D. F. 2663
Langton, B. 2707
— R. S. 36, 831
Langtry, H. W. 2551
Langworthy, K. J. 2624
Lankey, *Rev.* H. A. 1538
Lannen, N. E. 2665
Lannigan, *Rev.* H. C. C. 1533
— J. J. 1773
Lanning, G. T. F. 952, 984
Lansana, D. 199
Lansdell-Smith, D. J. 1653
Lansley, H. E. 2531
Lant, T. J. 1101
Lanyon, M. C. 245, 2784
— M. R. 433
— O. M. 2991
Lapage Norris, T. E. 1125
Lapidus, A. D. H. 1557
Lapper, J. 1637
Lappin, A. T. 2382
Lapsley, G. S. 514
— J. H. 9
— P. M. 954
Larby, M. B. 1949
Larcombe, A. J. 1917

Digitized by Google

Larder, J. C. 460
Lardner, O H. 2611
Larg, A. 2522
— P. M. 871, 884
Large, D. R. 951, 962
— J. L. 923
— S. E. 181, 245
— W. T. V. 1578
Larkin, C. W. 1303
— G. F. 2889
— J. P. 37, 1291, 1293
— *Rev.* M. T. 1536
— R. B. 1567
Larkman, A. F. E. 1391
Larminie, J. C. 307
Larmour, H. 954
Larmouth, J. 1949
Larnach, S. S. 1873
Larner, E. J. 724
Larrington, P. F. 709
Larsen, A. H. 1578
Larter, V. M. 2350
Larthe de Langladure, C. H. A. 934
Lascelles, H. A. 182, 204
Lascelles-Hadwen, F. E. 2035
Lash, D., *Esq.* 54
— J. N. de W. 1231, 1250
— T. 231
Lashbrook, W I. 2551
Lashford, L. W. 2695
Lashmar, A. S. 702, 2860
Laskey, C. W. 1949
Lassen, E. H. P. 209
Lassetter, F. J. 1976
— R. E. 2698
Last, C. J. 1601
— C. N. 711
— G. 1596
— N. 181, 2179
Latchford, D. E. 1081
— R. A. 1556
Latham, A. B. 421
— D. 737
— G. 1332
— G. A. 1394
— J. 1565
— J. G A. 682
— J. MacD. 2991
— J. R. 980
— M. A. P. 2634
— M. B. 2380, 2822
— M. C. 1488
— P. A. 1758
Lathbury, *Sir* G. 185, 201, 2746
Latimer, P. D. 477
Latko, J. K. 2702
Latter, J. C. 2940
Lattimore, E. A. 2352
Lattey, H. J. C. 1243, 2934
Lattimer, R. J. 2029
— R. W. 2508
Lauder. D. R. 2955
— I. B. 1758, 2736
— J. G. 615
— J. I. 1585
— P. D. S. 241, 2901
— R. 1601
Lauderdale, L. J. 1431
Laugher, R. F. 1475
Laughland, J. W. 761
Laughtland, T. C. 1355
Laughton, P. I. 1334
— R. C. 228
Launchbury, J. E. 1784
Launder, W. K. 1157
Launders, N. H. 433
Laurence, A. H. 822
— A. M. 2548
— H. J. 1943
— J. A. H. 2018
— R. A. S. 371
Laurence-King, C. J. 1176
Laurence-Smith, J. 332, 2748
Laurent, H. J. 2959
Laurie, A. R. M. 1966
— D. MacD. 1751
— D. W. 1642
— R. B. 1897
— R. B. E. 1333
Laurie-Chiswell, A. G. 1114
Laven, C. L. 1647
Lavender, D. P. J. 711
— J. S. 2627
— V. J. 2585
Laver, I. J. C. 333
Laverack, B. M. 2391
— K. 2690
— P. 341
— P. D. 689
Laverick, D. I. 1873
— E. H. 2642
Lavers, W. A. 723
Laversuch, J. W. G. 1651
Lavery, D. A. 973
— G. 2551
— J. M. 2551
— J. S. 2551
Lavine, M. J. 1696
Law, A. G. 487
— A. J. F. 2696
— A. T. 1341
— E. L. 2606
— F. W., *Esq.* 2846
— H. J. 2690
— I. 1887
— J. D. 1887, 2812
— J. E. 2035
— J. F. 1291, 1312
— J. W. A. S. 345
— K. 1538
— P. G. 754
— S. 725
— V. R. A. S. 261
— W. 1341
Lawder, R. E. 1888
Lawes, C. C. 333
— J. O. 1431
Lawford, J. P. 2822
Lawler, E. 2035
— J. 2685
Lawman, J. L 2589
Lawrence, A. F. 1557
— B. R. Le M. 812
— C. 1567
— C. H. 2607
— C. L. 912, 946
— C. W. 1873
— D. H. 1183
— D. M. 1763
— D. R. 2690
— D. W. O. 1966
— F. R. 1895
— F. W. 1904
— *Rev.* G. L. 1539
— G. P. 431
— H. I. C. 598
— I. W. 1652
— J. D. 424
— J. H. 2021
— L. H 1894
— *Rev.* L. R. 1536
— M. G. 2309
— P. 1949
— P. A. 1696
— P. J. 1763
— P. M. 1751
— R. L. E. 698
— S. H. 1758
— V. T. 2701
— W. J. 1642
— W. P. 2582
Lawrence-Archer, J. H. 1747, 2860
Lawrence-Wilson, H. L., *Esq.* 14
Lawrenson, W. 436
Lawrie, J. W. S. 822
— W. G. A. 73, 228
Laws, N. F. 2352
— W. F. 2035
Lawson, A. C. V. 1942
— B. R. 622
— B. W. P. 2071
— C. F. Y. 521
— D. A. 1600
— D. I. F. 1701
— G. 2478
— G. B. C. 2531
— G. K. 2653
— J. A. 753
— *Rev.* J. B. 1536
— *Sir* J. C. D. 322
— J. P. 1699
— N. G. P. 1550
— N. S. 251
— P. J., *R.A.* 520
— P. J., *Wt. Offr.* 2698
— P. R. M. 1751
— R. G. 31, 333
— T. D. 1660
Lawson-Brown, J. 2644
Lawton, F. W. 1784
— G. C. 1283
— G. R. 2644
— K. J. A. 309
— R. A. 1964
— W. H. 1601
— W. W. 2561
Lax, J. T. 1917
Laxton, D. G. 2040
Lay, A. W. 2607
— B. W. 1887
— P.A. 2533
— R. D. 427
— R. J. 54
Layard, A. R. 309
— C. A. 2840
Laycock, G. 615
— *Sir* R. E. 359, 1488, 2930
Lazonby, *Rev.* A. F. 1533
Lea, F. A. 1431
— F. H. 635
— G. H. 184, 203, 1019
— J. H. 723
— R. 921
— R. E. A. 437
— R. V. 2478
— W. E. 2663
Lea-Cox, C. B. 1141
Leach, A., *Esq.* 53
— A. D. 1585
— B. A. L. 2335
— D. W. 401
— E. W. 439
— F. B. 2624
— G. M. 1578
— H. R. 333
— J. T. 2644
— P. D. 141
— R. C. F. 1473
— R. J. B. 547
— W. H. 1644
Lead, J. 2537
Leadbeater, *Rev.* D. 1533
Leadbetter, K. H. 2561
Leader, G. R. 2691
Leadsom, N. H. 991, 1019
Leahy, A. J. 11, 228
— A. P. 2606
— J. 1652
— M. P. 2991
— V. A. 2382
Leak, J. 2955
Leake, B. J. 2030
— D. 2698
— R. P. 230
Leakey, A. R. 50, 204
— R. D. G. 616
— W. H. E. 2555
Leaman, P. S. 1946
Lean, R. G. 1157
Lean-Vercoe, R. 627
Leaning, C. N. 1081
— J. M. C. 427
Leaphard, C. E. J. 307
Lear, D. J. 28, 871, 893
— G. W. 2021
— P. M. 634
Learmont, J. H. 426
Learmonth, J. M. 2181
Learner, B. H. 1890
Leary, B. D. J. 1640
— W. W. 2142
Leask, A. de C. L. 822
— A. J. 1603
— E. W. 1473
— H. L. E. C. 113, 204, 883
— J. G 662
Leates, M. 2071
Leatham, A. G. 162
— S. P. 370
Leather, D. M. 357
Leatherland, F. W. 703
Leathley, A. R. 2525
Leaver, E. A. 2568(2)
— J. 1556
— J. D. 725
— J. L. 2601
— R. W. 1765
Leavey, S. P. 345
Le Besque, E. F. M. 371
— L. J. 521
— R. E. M. 1488
Lebeter, S. A. 1324, 2469
Le Blanc-Smith, W. A. 309
Le Breton, J. L. 2542
Lechmere, *Sir* R. B. H. 2991
Leckie, T. V. 307, 2825
— W. J. 1784
Lecky, S. K. 1887
Ledder, R. A. 754
Leddy, J. J. 1873
— P. P. 1652
Ledgard, M. D. 2346
Ledger, M. E. 431
— M. M. 2309
Ledgley, P. H. 634
Ledingham, A. 477
— J. N. 2933
Ledington, L. G. 1949
Ledsham, J. 43, 414
Lee, *Prof.* A 2770
— B. C. A. 634
— B. H. 2563
— C. E. 2332
— C. G. 2634
— C. H. W. 2044
— C. J. 1261, 1273
— D. 2600
— D. W. 2061

Digitized by Google

Lee, E. G. 247
— E. M. 2309
— F. G. S 1001
— F. I. 1699
— F. S. 2606
— G. C. 1882
— G. E. 2606
— H. B., *R.A.M.C.* 1691
— H. B., *Manch.* 971
— H. K. 1979
— H. M. C. 1747
— I. E. 2403
— I. N. 711
— J. A. 1553
— J. B. 1556
— J. H. 2522
— J. H. M. 1578
— J. M., *R.A.P.C.* 2021
— J. P. 371
— J. S. 2028
— L. H. 230
— M. A. 357
— M. G. 2071
— M. J. 686
— M. K. 547
— M. R. 842
— N. F. 1971
— N. H. W. 682
— N. L. R. 2585
— P. C. 1943
— P. H. 1887
— P. J. 437
— P. R. 1964
— R. 2695
— R. C. 2027
— R. G. 925, 962
— R. H., *R.E.M.E.* 1885
— R. H., *R.E.* 627
— R. M. 2542
— R. M. C. 2521
— R. N. F. 1567
— T. J. 1964
— W. 2601
— W. A., *R. Signals* 753
— W.A., *A.C.F.* 2568, 2572
— W. T. 1333
Lee-Browne, M. S. 1125
Lee-Elliott, A. D. 431
Lee-Emery, K. A. 97, 401
Lee-Warner, M. P. 1483
Leece, J. B. 1150
— W. B. S. 423
Leech, B. W. T. 333
— G. A. 658
— G. D. J. 487
— H. J. 1553
— J. B. 2061
— J. C. 2029
— P. 428
— R. A. 1751
— R. L. 425
— W. C. 773
Leedham, A. 1652
Leegood, D. M. 425
Leeming, B. R. 1966
— C. G. J. 1603
— M. W. 1133
Lees, A. J. 724
— B. M. 1151, 1168
— C. A. 973
— C. D. W. 427
— E., *Q.A.R.A.N.C.* 2352
— E., *R.E.M.E.* 1885
— E. G., *Esq.* 2806
— H. C. R. 106, 1567
— H. D. 912, 921
— J. S. 971
— L. A. 1644
— M. 426
— M. E. 2028
— M. G. 956
— M. L. 2644
— N. E. S. 330
— P. B. 1637
— R. J. 378
— W. 1691
— W. J. 2568
Lees-Jones, C. P. 514
— W. R. 487
Lees-Low, R. A. A. 1557
Leese, C. H. 181, 2380
— G. H. 2478
— M. I. 426
— *Sir* O. W. H. 2940
Leeson, A. H. 1557
— F. M. 923
— J. H. F. 1076
— S. J. 2407
— W. T. 725
Leetham, T. A. 519
LeFanu, *Sir* M. 190
Le Feuvre, O. D. A. 190, 228
Lefever, P. S. H 431
— R. M. H 1690
Le Fleming Shepherd, J. G. 2611
Le Franc, F. L. 2606
Lefroy, J. G. 1313
— N. J. 1294
Legat, G. R. 971
Leger, J. A. K. 2522
Le Gassick, C. N. 706, 2736
— D. N. 607
Legg, A. J., *Esq.* 54
— C. H. 54
— F. 1490
— M. D. 946
— R. C. 686
— W. F. E. 1392
Leggat, P. E. M. 2551
— T. G., *Esq.* 54
Legge, D. A. K. 73, 241
— D. J. S. 634
— H. 433
— J. 2621
— N. F. 2027
— P. B. 2071
— P. D. 723
— R. J. 1007
— W. V. 722
Legge-Bourke, W. N. H. 262
Leggett, A. R. J. 2701
— C. E. M. 1294
Leggott, P. E. 689
Le Goubin, A. K. 2696
Le Gresley, R. De L. 1979
Le Hardy, J. E. 724
Leibe, S. F. E. 1971
Leicester, *Earl of* 2
Leigh, C. G. 37, 1231, 1242
— L. A. P. G. 607
— M. R. O. 309
— P. S. 87, 912, 921
— R. A. 662
Leighton, J. H., *R.A.P.C.* 1977
— J. H., *A.C.F.* 2572
— R. H. 431
Leiper, J. 1695
Leishman, B. A. S. 903
Leitch, G., *Esq.* 14
— R. B. 1810
Leith, J. A. 1341
—J. D. M. 1611
Leivers, J. N. 621
— S. A. 2551 (2)
Le Lievre, P. M. 1976
Le Maitre, F. W. 914
— G. H. 1324
Leman, R. G. A. 1231, 1242
Le Mare, J. S. 2527
Le Masurier, M. C. 973, 2740
Le Mesurier, J. M. 2846
Le Messurier, H. S. 75, 1191, 1213
Lemon, B. F. 1943
— C. A. P. 2407
— D. A. R. 1007
— R. F. 332, 2774
Lempriere-Robin, R. C. 207
Le Neveu, K. E. 2696
Leney, P. 738
— P. H. 49, 702
Leng, C. 2991
— P. J. H. 1071
Lengyel De Bagota, G. B. L. A. 362
Lenihan, E. L. W. 2630
Lennie, G. W. 635
Lennon, V. 2685
Lennox, A. J. 2576
— D. P. H. 362
— R. N. 1784
Lentaigne, D. J. 1484
Lenthall, P. A. 722
Lenton, B. P. 1557
Lenygon, F. N. 439
Leonard, A. W., *Esq.* 49
— B. A. 2634
— D. J. 547
— G. L. 2018
— H. J. 598
— J. N. 1313
— M. F. 189, 1960
— M. H. 892
— P. B. 711
— R. J. N. 618
— T. S. 2040
Leopold III, *His Majesty* 311
Le Patourel, H. W. 2960
Lepcha, J. T. 1468
Le Quesne, J. E. 1892
Lerrigo, J. M. 2516
Lervy, W. K. 2040
— J. A. W. 1548
Lerwill, J. A. W. 181, 1540
— M. G. 309
Lescher, R. 460
Leslie, A. F. 27, 606, 2766
— A. M. 2642
— A. P. 891
— D., *Esq.* 80
— D. G., *R.E.* 658
— D. G., *R.N.F.* 994
— H. K. A. 1321, 1331
— I. B. 1322, 1324
— J. F. 378
— M. R. M. 1333
— W. 1341
Leslie-Jones, P. M. 606
— R. H. 1231, 1242
Lester, C. 2557
— D. 1231, 1256
— M. J. 2309
Lester-Smith, B. J. 2606
L'Estrange, L. P. F. 1394
Le Sueur, D. A. M. 314
— L. S. P. 308
Letch, N. 2309
Letcher, M. J. F. 1888, 2812
Letchworth, R. C. 431
Lethbridge, B. 677
Le Tissier, A. H. 1964
Le Tocq, L. C. 2540
Lett, M. R. 2142
Lettin, F. C. 709
— R. J. 711
Lettington, R. R. 1125
Letts, R. D. 1473
Leuchars, P. R. 841
Leven & Melville, *The Earl* 2930
Levenden, A. 2666
Levene, M. L. 547
Leventhorpe, D. M. 686
Lever, A. J. 1949
— N. E. F. 1690
— P. A. 2346
Leverhulme, *Viscl.* 2924
Leverington, L. K. 1647
Leveson-Gower, C. M. 357
Levett, G. W. 2642
— R. G. 196, 230
Levey, J. G. 1231, 1251
Levick, R. K. 1695
Levine, R. H. 2576
Levin-Raw, D. R. 365
Levins, M. J. 2663
Levinson, J. H. 2141
Levis, D. G. 228, 2808
Levitt, R. N. 1600
Levitton, M. R. 333
Levy, *Rev. Dr.* I. 61, 1533
Lewars, P. H. D. 2061
Lewendon, R. J. 419
Lewenz, R. G. 1892
Lewer, M. E. 2165
Lewes, J. H. 2923
— R. H. 368
Lewey, D. H. A. 812
Lewin, H. F. C. 2828
— L. G. 598
— P. R. 761

Digitized by Google

Lewin-Harris, M. C. 622
Lewins, J. 616
— M. J. 2029
Lewis, A. C. 30, 207
— A. D., *Col.* 239, 2750
— A. D., *R. Signals* 709
— A. E. 1585
— A. G., *Esq.* 54
— A. G. 239
— A. W. D. 73, 230
— B. J. 1294
— C. F. 709
— C. G. 2075
— C. K. 1885
— C. V. J. 1541
— D. B. 1234
— D. E. 762
— D. F. M. 1777
— D. H. 2028
— D. J. 2030
— D. L., *R.T.R.* 333
— D. L., *C.C.F.* 2546
— D. R. 737
— D. R. P. 842
— E. 1652
— E. A. 1556
— *Rev.* E. D. D. 1533
— E. G. W. 234
— E. P. 2382
— E. R. 196, 228
— *Rev.* F. C. 1502
— F. G. 1565
— G., *A.C.F.* 2644
— G., *Wt. Offr.* 2665
— G. D. C. M. 321
— G. E. 1647
— G. H. 1611
— G. W. 1281
— H. 2667
— H. L. 2778
— H. W. 2955
— J., *R.A.E.C.* 2028, 2737
— J., *C.C.F.* (*King William's Col.*) 2528
— J., *C.C.F.* (*Shiplake Col.*) 2542
— J., *Wt. Offr.* 2698
— J. C. 431, 2750
— J. D., *R.W.F.* 1264
— J. D., *R.A.P.C.* 1975
— J. E. C. 1559
— J. H. P. S. B. 322
— J. M. H. 234
— J. M. I. 1763
— J. P. G. 48, 209
— J. T., *R.E.* 654
— J. T., *T.A. & A.F.Assn.* 2927
— J. W. 426
— J. W. S. 312
Lewis, K. D. 842
— L. 2624
— L. J. 2563
— L. T. 1695
— M. C. 2350
— M. J. 1074
— M. M. 231, 2802
— M. S. 2518
— N. J. 1074
— N. M. R. 401, 2710
— O. J. 312
— O. M. 725
— P. 726
— P. D. 514
— P. G. T. 2518
— *Hon.* P. H. 327
— P. J., *Q.A.R.A.N.C.* 2346
— P. J., *Wt. Offr.* 2690
— P. W. 2702
— R. C. H. 2030
— *Sir* R. G. 2991
— R. H. 1873
— S. D. B. 333
— S. J. 1742
— S. M. H. 1475
— T. D. 2557 (2)
— T. E. 1774
— T. H. 1257
— T. O., *The Hon.* 371
— T. P. J. 123, 1541
— W. 49, 421
— W. G., *R.Anglian* 1101
— *Rev.* W. G., *Chaplains* 1538
— W. G. G. 1205
— W. L. 1647
— W. M. 658
Lewis-Barclay, C. L. 737
Lewis-Jones, P. H. 2142
Lewthwaite, C. J. 1642
— D. R. 2508
— R. G. 76, 209
Ley, A. J. 2563
— H. M. H. 2928
— I. H. M. H. 308
Leybourne, B. 1184
Leyden, L. A. 131
— P. C. 1810
Leyland, A. L. 1601
Leyshon, W. J. 2555
Liardet, H. M. 332
Libby, L. C. 239, 1881, 2760, 2812
Licence, B. E. 616
— T. J. 725
Lickman, B. M. 1763
Liddel, *Rev.* R. 1502
Liddell, A. T. W. 1324
— J. U. 711
Liddiard, J. A. 1176
— R. J. E. 357
Liddington, D. F. 2309
— R. 2537
Liddon, R. J. 1392
Liderth, B. 2407
Lidsey, J. H. 36, 307
Lidstone, V. H. 376
Light, P. B. 1074
Lightbody, I. N. 2531
Lightfoot, C. J. H. 2044
— C. W. 1603
— E. E. 677
— K. J. 76. 1541
Lightfoot Boston, *Sir* H. J. 199
Lightley, J. G. T. 1184
Likely, B. A. W. 2335
Lilbahadur Gurung 1442
Liley, M. 2141
Lill, J. A. 487
— T. H. 465
Lilley, A. C. G. 1758
— D. J. 1810
— J. A. 628
— J. H. 1931
— J. M. 689
— M. A. I. 2407
— N. S. 2531
— W. J. 1917
Lilleyman, D. 1291, 1302
Lillies, J. C. 1114
Lillingston-Price, *Rev.* M. C. 1507
Lillington, P.L. 1904
Lilly, P. A. 547
Limburn, R. F. 2694
Limmer, S. E. 2615
Linaker, A. 2563
— D. D. A. 333
Lincoln, D. R. 2624
— S. J. 2694
Lind, W. 1600
Linde, F. J. 1651
Lindley, A. E. 1559
— F. 726
— G. D., *Esq.* 71
— L. J. 2029
— P. A. N. 1541
Lindo, N. H. 2545
Lindop, A. 2557
Lindsay, A. 871, 902, 2710
— A. T. 330
— C. 902
— C. F. C. 753
— C. T. J. 460
— H. 1603
— J. B. 405
— J. C. 677
— J. F. 1960
— J. M. 1904
— L. F. J. 1882
— M. W., *R.A.* 460
— M. W., *Welch.* 1283
— O. J. M. 802
— R. 341
— R. L. 2537
— R. T. 519
— S. J. 1324
Lindsell, D. R. 401
— R. A. 50, 209
Lindsley, R. M. 520
Line, L. D. 702
Lines, E. 437
— K. W. 2638
Linfield, G. A. 677
Linford, A. E. 1774
— C. W. 1291, 1312
Ling, A. F. S. 914
— E. M. 2585
— F. A. H. 89, 206
— S. J. 2465, 2510
Lingard, C. H. H. 753
Linington, J. G. 2585
Linklater, M. D. 1333
Linley, T. A. 615
Linlithgow, *The Marq. of* 2925
Linn, J. D. A. 423, 2736
Linnegar, A. J. 1601
Linnell, J. 2563
Linnett, G. O. 1603
Linney, L. 1894
Linsdell, R. 2588
— T. W. E. 762
Lintell, J. V. 2992
Lintin, J. B. 1946
Linton, D. R. 1303
— E. P. 754
— S. P. 2332
Lintott, P. A. 1123
— P. J. 520
Lipp, C. 1692
Lippiat, G. T. 2582
Lipscomb, M. H. 622
— P. M. 2380, 2822
Lipscombe, A. 2701
— B. A. 615
— E. G. 1567
— J. H. 370
Lipsett, R. M. 1892
Lipsitz, A. 2403
Liscombe, R. M. 1699
Lisgo, J. 2572
Lish, J. I. 547
Lisle, C. J. 658
— P. R. 698
Lister, A. J. 2025
— C. W. 414
— D. D. 1885, 2812
— D. S. 2992
— I. S. 1640
— J. M. 2522
— N. J. 2030
— P. G. 955
— P. H. C. 2660
— R. J. 621
— R. W. M. 609
— S. J., *Esq.* 54
Liston, F. C. 2515
Litherland, E. G. R. 2991
— E. H. 2300
Lithgow, A. O. L. 1321, 1323
— W. S. P. 321, 2772
Litster, D. A .P. 2021
— W. R. 1020
Litt, K. 419

Digitized by Google

Littell, A. R. 1550
Little, A. 662
— A. C. 2030
— E. 1585
— E. K. 2660
— F. 2061
— H. G. 1601
— I. W. 1644
— J. B. 1556
— J. E. 401
— J. H. R. 2582
— M. G. 621
— M. G. H. 675
— P. A. 1431
— R. J. 614
— S. R. 1565
Littlehales, J. B. 2706
— M. G. 1600
— P. G. 1473
— R. W. 2574
Littlejohns, B. D. 425
Littler, C. 2350
— G. H. 2533
Littleton, *Rev.* A. F. 1507
Littlewood, J. T. 130, 1751
— L. 773
— P. 1653
— P. F. 1765
— T. R. 1111, 1124
Litton, C. W. 2478
— P. G. M. 1231, 1256, 2796
Liveing, J. R. 1751, 2843
Lively, A. H. 2332
— G. K. M. 2706
Liversidge, J. E. 682
Livesey, B. 1640
— B. T. E. 1890
— J. 2576
Livett, C. R. J. 2624
Livingston, H. L. G. 48, 241
Livingstone, D. A. 871, 883, 2838
— J. 1904
— R. W. 2548
— T. C. 709
— W. G. 692
Livingstone-Bussell, N. 1123
Livingstone-Learmouth S. T. A. 2921
Llewellyn, B. J. R. 677
— B. W. J. 2574
— J. W. P. 247
— R. M., *R.W.F.* 1264
— R. M., *Q.A.R.A.N.C.* 2350
Llewellyn-Jones, M. H. 1281
Llewelyn, *Rev.* J. H. N. 1533
— J. W. H. 362
Llewelyn-Davies, J. D. 439
Lloyd, A. C. D. 618
— A. D. N. 762
— A. E 773
— A. J. E. 426
— A. J. P. 658
— A. V. 2407
— B. A. 1976
Lloyd, C. G. 1696
— C. T. H. 635
— D. A. 423
— D. E., *A.C.F.* 2615
— D. E., *W.R.A.C.* 2403
— D. F. 547
— D. G. B. 842
— D. H. 2660
— D. L. 1176
— D. R. 1557
— D. S. 2611
— D. T. 635
— E. I. 1751
— G. R. 1450
— G. S. 1611
— *The Rev. Canon* H. A. 1538
— *Rev.* H. J. 1536
— H. M. 1976
— I. M. E. 946
— J. A., 1885
— J. M. *R.Signals* 738
— J. M., *Esq.* 187
— J. P., *Col.* 81
— J. P., *R.W.F.* 1264
— J. W. 1391
— K. F. 107, 703
— K. M. 1671
— L. C. V. 2685
— L. H. 426
— M. R. 2391
— M. T. O. 1282
— M. V. 501
— P. B. 2182
— P. C. K. 1774
— P. J., *R.A.* 520
— *Rev.* P. J. 1536
— P. J. L. 1001
— *Rev.* P. N. 1539
— R. E. 11, 2141, 2165
— *Rev.* R. H. 1536
— R. K. 2653
— R. N. 2545
— R. W. 1231, 1251
— T. D. C. 547
— T. F. 985
— W. A. 2619
Lloyd-Jones, I. W. 100, 1261, 1263
— J. 1751
— J. O. 1701
— P. A. 433
100, 1261, 1263
— P. M. 1696
— R. I. H. 2601
— T. D. 37, 991, 1019
— W. 1742
Lloyd Owen, D. L. 210
— R. A. 634
Lloyd-Roberts, R. E. L. 1695
Lloyd-Williams, C. B. A. 1653
— R. 1585
Loach, H. F. 2551
Loader, C. F. 1157
— L. 2666
Loades, *Rev.* A. A. 1507
Lobb, T. J. 622
Lobban, J., *Gordons* 1341
— J., *R.E.M.E.* 1904
Lobbett, W. B. A. 1283
Loch, A. B., *R.A.* 426, 2870
— A. B., *A.C.F.* 2601
— A. J. 609
Lochhead, M. 421
Lochner, R. G. 2992
Lochore, H. J. 314
Lock, E. M. 414, 2784
Locke, D. J. 1567
— D. N. 43, 241
— G. N. W. 423
— H. K. 2537
— P. F. C. R. 724
— P. H. R. 614
Locker, T. J. B. 1176
Lockett, J. B. 365
— S. J. 711
Lockey, J. G. 2665
Lockhart, B. J. 312
— C. A. R. 315
— D. 1233, 2740
— D. A. S. 370
— N. N. C. 1975
— R. B. 437
Lockie, M. T. 692
— W. H. 726
Lockwood, F. C. 706
— J. S. 832
— P. G. 1256
— *Rev.* W. E. 1539
Lockyer, T. E. 436
Loden, E. C. 1392
Loder, J. F. 2468, 2510
— R. E. 81
Lodge, C. L. 357
— D. 436
— D. C. 2574
— D. W. 629
— G. B. 1101
— P. F. P. 1578
— P. N. 241, 2855
— R. W. 1660
Loe, J. W. 112, 1141, 2736
— M. P. 2346
Lofting, J. G. 190, 946
Lofts, J. D. 1547, 2710
Loftus, A. T. 1904
— D. J. St. J. 324
— T. H. 2642
Logan, A., *Esq.* 2806
— A. D. 761
— A. R. 1751
— B. 1660
— B. E. 622
— C. D. C. 963
— E. I. 2574
— H. O'H. 477
— J. 2515
— J. D. 2576
— J. F. 1321, 1331
— J. L. J. 477
— J. S. 2071
— J. W. D. 432
Logan, O., *R.A.O.C.* 1751
— O., *Wt. Offr.* 2663
— R. B. 2572
— R. W. 1699
Logelain, W. J. A. 616
Logue, H. 737
Lohan, H. M. du V. 946, 2748
— M. D. du Y. 1964
Lokbahadur Limbu 1460
— Thapa 1442
Lomas, A. 963
— F. 2600
— T. 738
Lomax, J. D. 2660
— J. I. 2702
— J. K. 1540
— K. 2588(2)
Lombard, W. C. 724
Londesborough, L. M. 2537
London, *Lord Mayor of* 464, 2928
— A. G. 2585
— D. J. 635
Loney, D. 1742
Long, A. C. 2588
— D. B. 247
— D. E. 2165
— D. F. 1702
— E. C. 2300(2), 2822
— G., *R.A.M.C.* 1653
— G., *Green Howards* 1205
— *Rev.* G., *A.C.F.* 2551
— G. F. D. 1975
— G. K. 689
— H. S. 311, 2780
— J. 2690
— J. G. 632
— J. L. 2707
— J. R., *R. Signals* 753
— J. R., *R.A.O.C.* 1765
— L. A. 2346
— L. J. 1647
— M. W. 2606
— P. B. D. 1074
— P. E. 686
— P. E. Q. 1149
— R. G. 1133, 2740
— R. R. 1098
— T. J. 2685
— W. J. 1773
Longborough, B. 2468, 2510
Longbottom, D. M. 973
Longden, A. J. 2182
— M. M. 2309
Longdon, G. M. 1212
Longfield, D. R. H. 424
Longford, *Rev.* E. de T. W. 1538

Digitized by Google

Longley, D. M. 1080
— F. F. 2702
— P. J. 2382
— R. P. 1169, 2468
Longman, J. L. 338
— R. V. 2021
Longmore, J. A. 2940
Longsdon, R. S. 330
Longstaff, C. H. 162
— E. J. 1742
— P. 2642
— W. R. 2061
Longwill, J. A. R. 1653
Lonnon, P. W. 702
Lonsdale, E. H. G. 2, 206, 2756
— R. W. A. 1885, 2784
Lonsdale-Hands, G. A. M. 1557
Lonton, E. R. 2696
Loomes, F. M. 2332
— R. S. 2040
Looram, A. 2300
Loosemore, I. B. 1154
Loosmore, W. S. B. 1652
Loraine, P. C. A. 419, 2870
Lord, B. T. 2663
— D. C. A. 1257
— D. T. 1660
— E. S. 985
— F. E. 1949
— G. V. 1550
— J. 2600
— M. T. A. 1890
— W. B. H., *Esq.* 11
— W. D. B. 621
— W. R. 2702
Lording, R. K. 1585
Lorenzen, J. L. 1742
Lorimer, D. 2346
— G. 1441
— I. 1332
— I. B. 884
— S. G. 1391
Loring. W. W. A. 95
Lorrimer, D. I. 2644
Lort-Philips, A. F. F. 802
— P. G. F. 345
— T. T. R. 802
Loryman, G. H. D. 2701
Loscombe, W. C. 598
Losty, D. P. 2478
Lothian, J. 2532(2)
— J. L. 421
Loucaides, R. 2464, 2508
Louden, G. 753
— M. S. 715
Loudon, R. M. 1254
Loudoun, G. E. 726
Lougee, S. G. 432
Lough, E. S. 211, 2748
— W., *Esq.* 2772
Lougher, E. C. 2576
— G. 2035
Louis, S. P. J. 1652
Lountain, J. M. 894, 2466
Loup, P. A T. 333
Loutit, *Dr.* J. F. 2804
Lovatt, R. 421
Love, C. P. 1243
— F. 1758
— P. J. 501
— R. W. T. 1960
— S. 425
Loveday, B. J. 1653
— H. J. C. 1257
— H. W. 2044
Lovegrove, G. H. G. 368
—M. L. 433
Lovejoy, D. P. 1112, 1114
Loveless, C. T. M. 1810
Lovell, A. 738
— G. 2653
— G. O. 1482
— R. G. 2696
— S. M. 698
— W. 2644
Lovell-Butt, H. F. 1979
Loveridge, R. S. 81
Lovett, H. A. 677
— H. S. R. 315
— R. G. T. 1660
Loveys Jervoise, J. 1133
Lovis, R. J. O. 762
Low, C. H. 2536
— D. A. 405
— D. L. 487, 2465
— M.A. 1702
— Poh Whatt 1784
— W. A. 654
Lowans, R. E. 1123
Lowden, T. P. 1133
Lowdon, J. B. 2621
Lowe, B. J., *K.S.L.I.* 1001
— B. J., *R A M.C.* 1702 2796
— C. J. 1255
— D. 2035
— D. E. 1432, 1975
— D. M. P. 432
— D. N. 42, 1205
— *Sir* E. 9
— E. 2644
— E. E. 38, 239
— G. F. 703
— J. 2382
— J. H. 715
— J. H. C. 1747, 2736
— J. M. 1603
— K. A. 107, 241, 1740
— M. R. 320
— P. A. 234, 2784
— R. H. 1441
Lower, R. E. J. 614, 2792
Lowerson, B. 1652
Lowes, N. D. 1603
Lowings, W. P. 632
Lowis, I. J. A. 894
— J. W. A. 2621
Lowles, H. J. 1242
Lowless, R. D. 2931
Lowman, F. H. 2, 42, 207
— S. R. 309
Lown, A. S. 2630
Lowndes, H. F. 1892
— J. F. L. 1603
Lowrie, A. C. D. 946
Lowry, J. H. 2521
— M. A. 911, 913, 2796
Lowsley-Williams, D. 373
Loxton, M. J. 359
Loyd, *Sir* H. C. 811
— J. M. 312
— P. R. 314
— W. T. V. 251
Loyn, W. G. G. 1671
Loynes, R. H. 2627
— S. 1873
Luard, J. A. H. 811, 2740
Lucarotti, U R. 2992
Lucas, A. 2572
— A. E., *Esq.* 54
— B. A. 1557
— C. W. 547
— D. N., *R.A.O.C.* 1870
— D. N., *R.E.M.E.* 1931
— E. G. 1652
— F. J. 2071
— F. T. 2035
— G. C. 1072, 2750
— G. S. 634
— H. 2666
— H. D. 1072
— J. C., *R.C.T.* 1556
— J. C., *R.Signals* 703
— J. N. D. 902
— M. 2407
— P. J. 427
— P. J. A. 1000, 2774
— P.M. 615
— P. R. 991, 1019
— P. S. 686
— R. 1890
— R. B. 2615
— R. G. 934
— S. G. 1194
— W. F. 1894
Lucas-Clements, R. H. 1291, 1312
Luce, E. L. 1150, 2934
— F. D. 2335
Lucken, J. M. 627
Luckett, C. J. 632
— D. 2346
— R. de B. 501
Luckham, F. A. 1987, 2748
— T. de C. 1112, 1132
Luckraft, A. W. 1257
Luckyn-Malone, W. G. 1557
Lucy, D. P. 1231, 1302
Ludford, T. S. 2653
Ludlam, D. R. 521
Ludlow, E. J. R. 371
— S. 773
Ludwick, O. 2035
Luetchford, M. F. 616
Luffman, W. C. 2028
Luger, C. F. W. 2701
Lugsdin, A. E. 1603
Luke, A. J. 1742
— D. R. 514
— F. 2953
— I. D. 2035
— *Rev.* J. 1539
— J. A. 2552
Luker, R. I. 2891
Lukins, G. H. 520
Lumb, B. 2350
— C. D. 1169
— R. 514
Lumby. A. M. R. 547
— C. W. T. 1074
Lumley, R. F. 1751
— R. F. 1751
Lummis, E. T. 1071
Lumsden, H. S. J. 1774
— K. G. A. 822
— K. I. H. 1340
— R. B., *Esq.* 2806
— W. J. 2611
Lund, F. 2653
R. A. F. 1459
— R. J. 2527
Lundie, A. 985
— A. R. T. 116, 231
Lungley, H. C. 2474
— L. G. 436
Lunn, A. E. 726
— C. A. 1283
— L. A. 2000
— M. 1550
— N. J. R. 2527
— P. A. 955
Lunn-Rockliffe, W. P. 228
Lunt, J. D. 41, 209
— R. J. C. 328
— W. J. 2702
Lupton, F. 1765
— T. D. 1214
Luscombe, E. T. 615
— G. E. A. 1223
— R. H. E. 1076
— T. H. 722
Lush, D. 424
— H. J. 2527
Lusher, J. K. 2142
Lusk, J. A. R. 1660
Lustig, R. M. 754
Lusty, D. M. 1097
Lutken, C. 1257
Lutter, P. F. 1653
Luty, A. I. 1547
Luxton, D. G., *Esq.* 2345
— R. M. R. 621
Luxton-Jones, R. 1894
Luyt, *Sir* R. E. 172

Digitized by Google

Lyall, I. M. 629
— *Rev.* J. F. 1502
Lyall Grant, A. H. 321
— I. H. 207, 2788
Lyburn, R. St. J. 130, 207
Lycett-Gregson, D. 709
Lyddall, D. E. 632
Lyddon, A. J. 698
— P. J. 1475
Lyde, J. W. 884
Lydekker, R. N. W. 401
Lyell, J. H. 1205
Lyle, A. S. 2696
— P. S. 1557
Lymer, R. W. 2928
Lynam, C. P. 52, 2770
— G. 722
— J. 2691
— W. 2028
Lynas, D. W. 2181
Lynas-Gray, A. 2666
Lynch, A. I 2335
— A. S. 1774
— D. T. 2474
— E. P. 2335
— F. V. H. 2666
— I. W. 196, 1473
— J. P. 1611
— L. H. 2696
— P. L. 1747
— T. 2638
Lynde, P. S. 677
Lyndon-Stanford, M. A. F. 1484
Lyne, C. A. 2536
Lynes, W. C. 921
Lynham, R. G. 2165
Lynn, K. M. 1205
Lynott, M. B. 2335
Lyon, A. R. 1890
— C. 1340
— G. 2666
— G. R. K. 308
— G. W. 1897
— J. D. R. 1488
— J M. 2522
— R., *R.A.* 419
— R., *Wt. Offr.* 2667
— T. 2695
— W. 2474
Lyon-Maris, J. D. C. 1585
Lyons, A. J. 1983
— B 2665
— F. J. 2000
— G. E. 437
Lyons, H. S. 2142
— J. A. 629
— J. M. N. 706
— M. M. 2332
— T. C. H. 1264
— T. M 432
Lys, J. A. 1441
— J. F. 423
Lyske, W. E. 116, 702
Lysons, F. 1547
Lyster, A. S. 761
— H. 2403
Lyte, B. E. N. 371
— M. D. M. 359
Lyth, R. G. 2601
Lytle, J. H. 2518
— S. W. St. J. 1313
Lywood, K. C. G. 1072, 2467

Digitized by Google

Maalstad, M. A. 2346
Mabbett, E. W. 1889
Maber, D. T. 2023
Mabin, P. I. 1887
Maby, R. A. 1763
McAdam, F. 437
Macadam, G. A. L. 1976
McAdam, I. M. 675
— J. McK. 2582
MacAdam, P. B. S. 2179, 2820
McAfee, F. J. 2611
— R. W. M. 345
Macafee, T. C. H. 246
Macaleese, D. E. 2696
— H. A. G. 1894
McAlister, D. N. 460
— R. A., 1946
— R. W. L. 1459
McAllester, I. C. 477
McAllister, C. D. 1553
— D., *Stafford* 1251
— D., *R.C.T.* 1553
MacAllister, G. 2551
McAllister, H. W. 1355
— J. 2621
— R. C. A. 1470, 1556
Macallister, S. R. 405, 2825
McAlpine, R. 698
— R. G. 92, 1567
— W. H. 2551
McAndrew, H. J. 128, 1747
— J. G. 436
— P. M. 1653
— N. 1324
McArdle, B. G. 2665
MacArthur, C. A. 1949
McArthur, G. M. 1895
— I. 1892
Macarthur, J. D. D. H. 1763
MacArthur, M. H. 2346
McArthur, M. V. 2624
— R. D. 2407
MacArthur, R. I. M. 634
Macartney, J. V. 2992
McAteer, *Rev.* T. 1502
McAughtry, T. C. 378
Macaulay, C. McN. 2619
MacAulay, J. 2615
Macauley, M. B. 1696
Macauley, W. G., *A.C.C.* 2181
— W. G., *R.A.P.C.* 2019
McAuley, G. O. 1701
— J. 2561
McAvoy, R. C. 1897
McBain, D. B. 2177
— H. 1184
— I. K. 902
— J. H. 1183
— M. D. C. 1151, 1183
— S. W. 874
MacBeth, A. C. 1553
— J. F. S. 2992
Macbeth, P. H. 621
— R. 632
McBlain, P. S. 609
McBoyle, D. A. R. 692
McBrearty, J. H. 1256
McBride, J. 2572
McBrinn, G. F. 686
MacBryde, J. P. 662
McBurney, D. A. 2615
— M. A. 2352
— R. 1556
McBurnie, K. 1303
McCabe, *Rev.* G. 1536
— H. P. 2696
— R. 1601
McCafferty, H. R. 1647
— J. D. 1642
McCaffery, A. 1651
— P. J. 2630
McCaffrey, J. N. 1565
McCahon, I. A. 1642
McCaig, J. 1870
McCallister, A. 1691
McCall, A. R. 2568
— B. 2923, 2932
— B. E. W. 2576
— G. B. 2030
— H. S. 2563
— J. 2616
— L. C. 1983
— T. W. T. 477
McCallie, J. McC. 2574
MacCallum, D. S. 1653
— J. A. 1332
McCallum, J. O. 1747
MacCallum, M. 2551
McCallum, P. 2021
— R. A. 2309
— R. D. 2665
— R. J. 871, 873
— W. C. 2165
MacCallum Stewart, C. C. 2585
McCamley, J. 1702
McCammond, G. W. E. 1313
McCance, J. A. 871, 873
— N. A. D. 871, 873
McCandlish, B. A. 762
— J. E. C. 1600
McCann, J. H. H. 2551
— J. R. 2165
— M. J. 715
— T. K. 682
McCarney, L. J. 1931
McCarry, N. W. 1699
McCarter, J. D. 1699
— J. W. A. 362
— R. J. 1751
McCarthy, C. C. 439
— C. D. 431
— C. J. 547
— D., *R.E.* 632
— D., *R.A.M.C.* 1651
— D. J., *Esq.* 53
— D. P. 1341
— E. A. 934
— F. J. 211, 2040
— G. P. 692
— J. 1975
— J. D. 1810
— J. P. 2698
— L. D. 2959
— L. S. 753
— M. J. P. 1303
— M. M. 2391
— R. H. G. 92, 327
— W. E. 1644
McCartney, F. L. 437
— K. J. 689
— M. R. U. 1557
McCathie, T. A. 1151, 1168
McCausland, C. M. 1450
— I. H. 31, 1473
McCavana, J. J. G. 1696
McClarence, J. 2992
McClatchey, R. F. 773
McClay, A. J. 1202
— A. O. 245
— G. A. 1294
Maclean, A. T. 1702
McClean, B. J. S. 465
— C. G. O. W. 465
— G. A. 1810
— J. L. 2027
McClellan, H. G. 2600, 2601
— H. S. 1007
McClelland, J. *Esq.* 52
— *Rev.* W. H. H. 1502
McClement, I. M. 1261, 1263
McClements, T. 514
McClintock, P. V. E. 2468, 2508
McCloghry, S. 614
McCloskey, E. M. T. 2335
McClosky, R. 2694
McClung, V. J. 2551
McClure, R. W. R. 628
— W. 547
Maccoby, V. H. 2075
MacColl, D. J. S. 1765
McColl, N. 1076
McComas, M. G. 231, 2784
McCombe, B. S. 338
— C. K. 2690
— D. M. 1184
— J. P. 2698
— M. H. 2601
— R. J. K. 1156
McConaghey, M. J. L. 871, 883
McConnachie, D. D. 2044
MacConnachie, M. C. 2181
— T. F. 1567
McConnachie, W. T. 2621
McConnel, D. I. 315
— D. W. 109
McConnell, M. F. 1313
— M. J. 2701
— R. B. 1691
— W. E. 915
McConnell-Wood, F. D. 702
Maconochie, A. K. 1611
— S. R. 1324
McConomy, G. R. 1870
MacCord, D. G. 1291, 1302
— M. N. S. 1291, 1302
McCorkell, P. E. 378
McCormack, F. S. 2335
— I. D. 1324
— J., *R.A.D.C.* 2044
— J., *R.C.T.* 1611
— W. V. 1578
McCormick, F. 1777
MacCormick, I. S. M. 370
McCormick, J. 2551
— M. A. 261
MacCormick N. 2695
McCormick, P. B. 1020
— R. 1742
McCosh, H. C. 2391
MacCowan, J. S. 2551
McCowatt, J. S. 801
McCoy, A. J. W. 93, 609
— R. G. G. F. 1578
— T. C. 715
McCracken, R. J. 1303, 2469
— R. W. 2551
McCrae, R. S. 874
— S. 2992
McCraith, P. J. D. 2930
McCran, J. 2690
McCraw, A. S. 1097
McCreadie, C. 1701
McCready, B. 2606
— D. 2694
— J. 884
McCreary, A. 2510
McCrory, M. T. 2346
McCrum, R. 1294
McCullagh, E. McK. L. 1488
— F. M. 228, 1881, 2798
— J. J. E. J. 1651
— P. W. 2403
McCulloch, A. J. 370
— B. D. 1765
— D. St. D. 405
— G. 501
— G. S. 2557
— I. C. 762
— J. D. 682
MacCullum, M. 2551
McCully, N. J. D. 934
McCunn, R. C. 2531
McCurdie, A. D. 1490
McCurdy, J. 1701
McCurry, E. 2332
McCutcheon, D. S. 60, 405
— G. H. 606, 2788
— H. 2035
— W. M. 230
McDaniel, J. T. 1701
McDermott, B. C. 1642
— E. 2044
— M. J. 2309
— T. M. 2335
— W. 1897
McDevitt, C. 703
McDiarmid, A. 2621
— D. 1355
— J. 1394
— K. 1578
— N. H. 1600
Macdiarmid, P. T. I. 321
Macdonald, *The Lord* 2927
— A., *A.C.F.* 2627
— *Sir* A., *Air Marshal* 2926
Macdonald, A. D. 1763, 2810
MacDonald, A. G., *Int. Corps.* 2142, 2778
— A. G., *R.C.T.* 1611
Macdonald, A. J. 1784
Macdonald, A. J. L. 689
— A. L. 172
— A. W. 2621(2)
MacDonald C. A. 2382

Digitized by Google

Macdonald, C. M., *Esq.* 54, 81
— C. P. 2542
McDonald, D. 1184
Macdonald, D. 1334
— D. B. S. 884
McDonald, D. C. H. 477
MacDonald, D. G. 1334
— D. Mac P. 2616
Macdonald, D. R. 1334
McDonald, D. W. B. 424
Macdonald, E. A. A. 622
MacDonald, E. J. 2179, 2820
— E. W. 911, 920
MacDonald, F. C., *Esq.* 53
— F. M., 1810
MacDonald, G., *R.A.O.C.* 1777
McDonald, G., *R.A.* 401
MacDonald, *Prof.* G. M. 2804
— G. McK. 1431
— H. A., *H.L.I.* 892
Macdonald, . H. A., *R.A.M.C.* 1660
— H. A. M. 689
McDonald, H. D. 2592
Macdonald, H. D. 2563
MacDonald, I. 706
Macdonald, I. M. 677
— I. MacK. 689
MacDonald, I. P. 109
McDonald, J. 2531
Macdonald, J. A. M. 1751, 2760
—J. D., *R.A.M.C.* 1696
MacDonald, J. D., *R.C.T.* 1556
Macdonald, J. F. M. 894
MacDonald, J. F. S. 635
Macdonald, J. H. L. 1322, 1332
MacDonald, J. I. 2588
Macdonald, J. P., *R. Anglian* 89, 1072
McDonald, J. P., *Wt. Offr.* 2653
— K. C., *Esq.* 14
MacDonald, K. F. 2407
McDonald, K. M. 1214
MacDonald, M. D. 2407
— N. 2568
— N. G. 773
Macdonald, N. L. 2616
MacDonald, P. A. *R.C.T.* 1600
McDonald, P. A., *R.A.* 520
Macdonald, P. G., 31, 1758
Macdonald, P. J. 1976
MacDonald, *Rev.* R. 1533
— R. A. A. 426
— R. B. 1651
McDonald, R. B. S. 1979
Macdonald, R. C. 1000
McDonald, R. F. 2071
MacDonald, R. G. 1966
Macdonald, R. O. 1892
MacDonald, R. J., *Esq.* 2845
McDonald, R. S. 520
Macdonald, S. 477
MacDonald, W., *R. Signals* 89, 702
Macdonald, W. G. 677
McDonald, W. H., *Esq.* 54
Macdonald of Clanranald, R. A. 1334
Macdonald-Gaunt, C. A. 1322, 1324
Macdonald-Hardie, R. J. 2696
Macdonald-Milner, D. C. 842, 2722
Macdonald Peattie, J. M. 519
Macdonald-Smith, H. 23, 1882
McDonnell, A. E. 1885
— C. T., *Esq.* 14
— I. 2035
MacDonnell, J. 2642
McDonnell, J. M. 2309
— M. G. 1890
McDonnell, T. R. N. 426
McDonough, A. 677
— J. A. P. 954
McDortch, H. 963
McDougall, C. D. 2516
Macdougall, D. C., *Esq.* 54
MacDougall, D. G. 1888
— I. F. 2542
McDougall, J. A. 1870
— J. R. 34
MacDougall, M. 1870
McDougall, S. R. 2958
— W. G. 421
McDowall, D. B. 433
— R. A. 519
Macdowel, T. E. 345
McDowell, D. M. 1596
— H. 1774
— J. 607
— P. B. 1777
— W. F. 521
McDuell, R. C. 315
Mace, F. 2474
— R. C. 28, 405
— R. H. 1931
Maceacharn, M. W. B. 487
McElligott, H. F. 1637
McElwaine, E. M. 2407
McElwee, W. L., *Esq.* 2772
McEnroy, B. P. 419
McEvoy, D. D. 891
— J. 2035
— J. F. X., *Esq.* 71
— W. 2616
McEwan. A. P. 2574
— A. R. 307
— D. 1904
— D. A. 1751
— D. W. 1324
MacEwan, I. D. 2619
McEwan, J. 1640
MacEwan, J. D. 754
— J. F. 2044
McEwen, P. C. 426
Macey, D. 606
— L. F. 1974
— S. D. 2706
McFadyean, H. McL. 2551
McFadden, D. J. N. 433
— J. H. R. 1600
McFadyen, E. L. 2182
— F. R. 914
MacFadyen, I. M. 658
McFadyen, R. E. 915
McFadzean, *Prof.* A. J. S. 2806
McFalone, R. J. 1273
McFarland, J. T. 1601
— W. W. 1644
Macfarlane, A. M. 424
McFarlane, C. 1653
Macfarlane, D. C. 773
MacFarlane, F. M. 2382
— G. 686
Macfarlane, G. C. 2181
— I. P. 245
— J. 431
Macfarlane, J. B. 107, 206
— J. M. 2035
— J. R. 812
MacFarlane, M. A. 547
— R. G. 245
McFarlane, T. 1660
Macfarlane, W. L. 2552
— W. T. 182, 706
McFaul R. 1660
McFerran, D. H. 1640
McFetridge, A. 2611
Macfie, A. M. 762
— J. H. 50, 2027
McFrederick, J. J. 1291, 1293
McGahan, A. B. 1556
McGahey, P. M. 1231(2), 1251
— W. J. 1603
McGarr, J. B. 2035
McGarry, *Rev.* A. B. 1538
— F. G. 1946
— M. J. 634
McGavin, K. A. 2021
McGavock, H. 1653
McGee *Rev.* S. I. 1507
McGeorge, S. D. 1234
McGeown, J. S. 519
McGhie, J. 228, 2802
McGiffin, W. H. 2921
McGill, A. 196, 210, 1881
— A. F. 207
— C. R. J. 891
— D. G. 2165
— N. H. D. 204
— F. R. 1773
— G. R. 2552
— J. 1553
— J. G. 2044
— N. 1355
MacGillivray, D. 723
— M. C. 1324
MacGillivray, P. A. M. 706
McGimpsey, A. R. 1976
McGinlay, H. 2627
McGinnes, S. C. 1651
McGinty, W. 874, 2740
McGladdery, H. M., *Esq.* 2806
— J. R. 378
McGlone, P. 1653
McGlynn, G. I. 1223
— J. 726
McGonigal, R. J. 1302
McGough, D. 2576
— G. 2025
McGowan, E. W., *Esq.* 2840
— G. T. 2141
— I. 1758
— J. D. D. 439
— J. G. 327
— L. 38, 2025
McGrath, A. 773
— B. 920
— E. J. 1394
— J. J. 130, 1636
— S. J. 1341, 2464
McGreath, D. R. 994
McGreeghan, J. 2551
MacGregor of MacGregor, *Sir* G. 821
MacGregor, A. 2824
McGregor, A. D. M. 1332
— A. I. 1758
— A. M. 1660
MacGregor, A. S. R. 2403
McGregor, D. M. 2403
— F. A. R. 2407
MacGregor, H. G. 1942
McGregor, I. S. 309
— J. A. 1392
— J. R. 427
MacGregor, N. A. 2521
McGregor, N. C. 547
MacGregor, P. H. 1603
McGregor, R. A. 1322, 1332
— R. H. 1942
MacGregor, S. R. 2407
Macgregor, W. A. 2619
McGregor, W. S. P. 1644
Macgregor-Oakford, R. B. 1183
McGrigor, A. D. 1475
McGrory, F. 1699
McGuffog, J. 514
McGuigan, W. 1355, 2770

Digitized by Google

McGuinness, B. P. 425
— E. P. J. 1660
— K. C. 1660
— P. M. 1917
McGuinness-Smith, G.P.R. 338
McGuire, J. M. 628
McGuire, R. B. 618
— W. E. 963
McGuirk, N. F. 1470, 1556
— V. A. 2029
McGurk, R. N. B. 1459
McHaffey, S. J. 1294
McHale, C. 2691
— G. A. 632
McHarg, W. W. 2922
MacHeath, R. A. 711
Machin, J. 2350
McHugh, L. 2572
— M. J. 994
— M. P. 2557
McHoul, A. G. 754
McHutchon, C. W. M. 2000
McIlroy, J. L. B. 2667
McIlveen, T. E. 1747
McIlvenna, J. A. 2500
McIndoe, M. G. 1556
MacIndoe, W. L. 1701
McInnes, A. 2568(2)
MacInnes, A. W. L. 1332
— C. D. 315
— D. M. C 2335
McInnes, H. 2696
McInnes, J. 2029
McInroy, G. 2551
McIntosh, A. K. 333
— C. G. 376
— C. S. 1701
— H. 598
Macintosh, J. 519
— J. McA. 108, 1332
McIntosh,
Mackintosh, K. C. 1660
MacIntosh, N. D. 1205
McIntosh, P. J. 2634
McIntosh-Reid, W. S. 2574(2)
McIntyre, A. 884
MacIntyre, A. D. 36, 1291, 1302
— B. D. O. 14
— D. J. 706
— D. L. 2959
McIntyre, H. N. 606
MacIntyre, I. M. G. 874
McIntyre, J. D. 501
— J. N., *Esq.* 53, 109
MacIntyre, J. N. M 1660
McIntyre, K. G. 692
— K. J. 77, 405
MacIntyre, R. H. 517
— R. L. 1977
McIntyre-Cranko, P. H. 2142
Maciver, A. J. 1691
McIver, D. 629
— E. M. 34, 419
— N. K. I. 1653
McIvor, S. 1313
Mack, A. L. 892
— C. N. 2555
— D. I. A. 871, 884
— J. W. 1690
— M. A. 2391
McKail, D. J. D. 48, 725
Mackain-Bremner, A. F. 1072
McKane, J. McK. 501
Mackaness, R. J. 320
Mackarness, S. P. R. 2464, 2510
McKavett, J. 2695
Mackay, A. I. 2035
— A. K. 514
— A. R. 1660
McKay, A. M. 1882
Mackay, D. 1333
— D. J. 2619
McKay, D. L., *R.E.M.E.* 1895
Mackay, D. L., *R.E.* 616
MacKay, D. R. 1652
Mackay, E. D. R. 1341
— E. M. 606
— F. 1001
— G. A. 607
— G. D. A. 711
— H. 871, 902
— H. D. R. 871, 884, 2796
— H. G., *R.S.(T.A.)* 874
— H. G., *Wt. Offr.* 2690
— I. 1354
McKay, I. A. 822
McKay, I. K. 423
MacKay, I. M. 1943
Mackay, J. E. 761
— J. L. 2352
— J. M., *R.S.* 874
— J. M., *R.A.(T.A.)* 2616
McKay, *Rev.* J. R. 61
— J. W., *R.E.(Regt.)* 607
— J. W., *R.E.(A.E.R.)* 654
— R. 2611
— R. E. 2606
— R. H. G 1695
— R. M., *Esq.* 109
Mackay, R. I. 692
— T. A. A. 2510
— W. M. 401
McKay, W. S. 1334
Mackay-Dick, I. C. 822
— J. 228
McKay-Forbes, J. A. 609, 2788
Mackay-Lewis, J. C. 894
McKeag, H. 1294
— W. J. 621
McKean, L. C. V. 1076
McKechnie, A. A. 1699
— A. D. 2928
— R. A. N. 994
McKee, E. D. 2561
— G. 338
— J. 1313
Mackeeg, D. E 1651
McKeever, W. B. 2685
McKeith R. H. 1642
McKellar, I. F. 894
McKellar, J. L. 725
Mackellar, P. M. K. 1322, 1354
McKelvey, R. S. 1692
— T. P. H. 231
McKelvie, D. J. L. 521
Mackelvie, J. A. 1283
McKelvie, S. D. 2407
McKendrick, H. F. 2516
— P. 662
— R. M. 521
McKenna, D. 698
— H. 2576
— K. 2335
— M. 2685
Mackenzie, A. 414
— A. D. 245, 873
— A. I. 426
MacKenzie, A. I. F. 2165
Mackenzie, B. D. 606
MacKenzie, B. S. 973
— C. A. F. 871, 884
Mackenzie, C. B. 2926
— C. E. 2350
McKenzie, C. L. 892
— D. 2030
Mackenzie, D. A. 2616
— D. A. H. 677
— D. I. 871, 883, 2740
Mackenzie, *Rev.* D. M. 1533
— D. S. G. 1234
— E. K. 2407
— G. 2071
McKenzie, G. 2685
Mackenzie, G. S. 1450
— H. A. C. 1333
McKenzie, I. C. 2018
Mackenzie, I. C. C. 241
MacKenzie, I. D. 1355
Mackenzie, J. 477
— J. A., *Brig.* 31, 207, 2828
— J. A., *A.C.F.* 2616
— J. J. G. 1332
McKenzie, J. R., *R.M.P.* 1960
Mackenzie, J. R., *R.N.F.* 994
— J. R., *R.E.* 634
Mackenzie, K. F. S. 1334
MacKenzie, K. L. M. 1971, 2911
— M., *R.A.M.C.* 1702
Mackenzie, N. J. 2616
MacKenzie, P. A. P. 1696
Mackenzie, R., *Esq.* 54
McKenzie, R. 1949
— R. C. 1333
Mackenzie, R. R. 501
— R. S. 405
— S. D. 2551
McKenzie, S. W. 1585
Mackenzie, W. (401036) 698
McKenzie, W (472415) 689
Mackenzie, W., *Esq.* 108
Mackenzie-Kennedy, A. G. 2933
Mackenzie Orr, M. H. 1763
McKenzie-Ross, A. W. 2694
McKeown, J. H. 692
— M. M. 2352
— R. D. 433
Mackereth, N. A. 725
— R. 1946
MacKereth, W. A. 1141
McKernan, J. 1870
McKernon, J. E. 2551
McKerron, W. 2667
McKerrow, C. G. 1690
Mackeson, *Sir* R. H. 271
Mackey, R. J. 2537
— W. A. 2806
Mackie, A. H., *Esq.* 54
— I. H., *Esq.* 2828
— E. D. 1695
— J. F. 312
— J. M. 333
— J. T. 2467, 2510
McKie, W. J. 1897
Mackie, W. S. Y. 2040. 2818
Mackillop, A. G. H. 658
McKillop, R. L. 1294
Mackin, D. A. 2407
Mackinder, C. A. 1885
McKinlay, A. R. 1303
— A. T. 1946
— D. 903
McKinlay, H. 2407
Mackinlay, H. G. 711
— I. H. 514
McKinlay, J. 2478
Mackinlay, J. C. G. 1441
— P. R. D. A. 370
McKinley, S. D. G. 1475
Mackinnon, A. G. 1691
McKinnon, A. W. McL. 709, 2870
Mackinnon, C. 2391
McKinnon, D. 892
Mackinnon, D. C. 762, 2469
— G. D. G. 247
McKinnon, I. A. 1763
MacKinnon, I. K. 1322, 1332
MacKinnon, I. R. 308
Mackinnon, N. J. 2616
MacKinnon, N. R. F. 706
McKinnon, W. 2705
— W.S. 192
Mackins, J. W. 1773
Mackintosh, A. M., *Esq.* 14
— D. R. 426
MacKintosh, G. J. K. 709
Mackintosh, H. W. B. 614
— M. 933, 2734
— M. F. 2028
— R. A. 773
MacKintosh-Walker, C. J. 1332
McKirgan, T. 723

Digitized by Google

McKitterick, G. 2572
McKitrick, R. A. 2025
Mackle, *Rev.* G. J. 1536
Mackley, G. A. M. 677
— K. E. T. 2701
Macklin, M. J. 722
Mackmin, F. W. C. 2478
Mackness, R. C. 1488
MacKnight, A. T. 2616
McKnight, M. M. 2335
Mackrill, M. J. R. 1671
Macksey, K. J. 332, 2756
Mackworth, J. D. 1887
Maclachlainn, E. V. 682
Maclachan, I. A. 871, 873
McLachlan, J. 1983
— J. H. 2690
— J. O. 2694
MacLachlan, J. R. 2030
McLachlan, M. S. F. 1690
Maclagan, I. A. 109, 1321, 1331
MacLagan, M. E. 2391, 2820
— M. S. 2407
Maclagan, R. D. 2615, 2616
Maclaghan R. J. 1765
McLaggan, J. G. 1690
Maclaine, L. F. Q. 136, 1636
McLaren, D. J. 1946
— E. 2352
— E. H. 521
— G. E. 1747
— J. R. 1983
— J. S. 1151, 1153, 2734
— R. M. 1332
— R. S. 1184
— W. P. 2022
McLarney, H. 2585
— M. H. 1251
MacLauchlan, A. 31, 1888
Maclauchlan, D. F. 1332
— I. W. 822
McLaughlan, D. J. 1550
— F. 1611
McLaughlin, P. 615
MacLaughlin, S. M. 2391
McLaurin, F. E. 2332
McLay, I. F. 2165
— T. D. 1333
Maclay, W. P. 1640
McLean, A. 1600
Maclean, A. C. 1652, 2740
McLean, A.D. 2533
MacLean, A. D. F. 1611
McLean, A. H. 2696
Maclean, A. L. 2891
— A. T. 1701
MacLean, *Rev.* C. I. 1536
Maclean, D. A. 622
McLean, D. G. 2616
— D. J. 722
MacLean, D. L. J. 2521
McLean, D. M 1882
McLean, H. H. 1470, 1557
— H. R. 514
Maclean, I. A. D. 1176
MacLean, I. L. 432
Maclean, I. S. 2516
McLean, J., *R.A.* 436
Maclean, J., *R.Signals* 115, 706
— J. F. 1182, 2926
McLean, J. T. 419, 2870
MacLean, K. F. 2616
Maclean, K. J. F. 1322, 1354
— L. H. C. 822
MacLean, M., *A.C.F.* 2615
— M., *R.E.M.E.* 1946
— N., *R.A.M.C.* 1644
— N., *R.A.M.C.* (*T.A.*) 1695
MacLean, N. I. 1355
McLean, R. D. W. 1251
Maclean, R. S. 892
McLean, S. C. 2621
MacLean, W. G. 547
Maclean of Duart & Morvaren, *Sir* C. H. F. 2922
Maclehose, C. C. 1394
McLeish, *Miss* F. E. K. 109
— I. B. 519
MacLeish, S. L. M. 2019
MacLellan, A. P. W. 811, 2768
McLellan, D. H. 1547
McLellan, I. R. 1696
MacLellan, J. A. 2667
McLellan, J. C. 903
— M. A. 1751
MacLellan, *Rev.* M. J. 1533
McLellan, M. R. 431, 2720
McLelland, J. 1695
McLeman, L. 689
MacLennan, A. 210, 2802
McLennan, A. W. 1946
MacLennan, D. R. 111, 1321, 1332
McLennan, F. 2616
Maclennan, G. 1976
MacLennan, H. F. R. 370
Maclennan, I. C. 2551
MacLennan, J. 521
Maclennan, J. S. 126, 1897
MacLeod A. D. 628
— A. E. 1355
Macleod, A. R. C. 1355
— A. T. 401
— D. 1887
McLeod, D. N. K. 432
— E. 2621
Macleod, F. 547
McLeod, H. 1949
— H. N. G. 1169
— I. 1392
— I. C. 1943
— J. 761
Macleod, J. C. 1324
McLeod, J. H. 675
— J. H. C. 892
— J. W. G. 1904
McLeod, K. J. 1888
MacLeod, K. N. 1547
Macleod, M. 514
MacLeod, N. 723
— N. E. 436
McLeod, N. G. 521
— N. P. 405, 2778
MacLeod, P. M. 2382
Macleod, Q. N. B. 1441
— R. 1324
— R. F. 2533
MacLeod, R. N. A. 427
McLeod, *Sir* R. W. 400, 464
MacLeod, *Rev* W. 61
McLeod, W. K. 1773
McLernan, J. U. 547
McLintic, R. H., *Esq.* 2845
McLoughlin, A. G. 689
— E. A. 723
— J. 2309
McLuckie, J. G. McK. 715
McMahon, A. W., *Esq.* 14
— B. A. 2027
— J. C. D. 915
— J. J. 2592
— K. 2035
— M. J. 2300
— M. V. 1653
Macmahon, P. 1640
McMahon, P. G. 2029
— P. R. M. 1904
McMain, T. B. S. 247
McManus, A. E. 946
— A. G. 2611
— D. L. 1889
— J. R. 2027
— M. A. 521
— M. J. 1873
McMaster, P. 616
McMeekin, G. B. 1294
— T. D. H. 228
McMenemy, J. D. S. 2537
— J. J. 437
McMichael, H. K. 2548
McMicking, D. J. 1324
— T. N. 1322, 1324
MacMillan, A. D. S. 2521
— A. J. McC. 2607
— A. L., *R.A.M.C.* 1690
McMillan, A. L., *R.C.T.* 1553
MacMillan, A. S. 1873
McMillan, B. 2309
McMillan, C. R. 1653
— D., *R.C.T.* 1559
MacMillan, D., *R.A.M.C.* (*T.A.*) 1691
Macmillan, D. J. 1341
McMillan, *Rev.* D. N. 93, 1502
MacMillan of MacMillan, *Sir* G. H. A. 2824
McMillan, I. 1611
Macmillan, I. A. 911, 921
McMillan, J. 884
MacMillan, J. A. H. 1141
McMillan, J. J. 2616
Macmillan, J. M. 1141
MacMillan, J. R. A. 1322, 1354
Macmillan, M. W. J. 1611
McMillan, N. L. 1696
MacMillan, R., *R.C.T.* 1567
McMillan, R., *R.Signals* 738
Macmillan, R. G. 615
McMillan, R. N. 738
— T. I. 946
Macmillen, C. A. S. 1890, 2812
McMillen, C. P. 1074
McMinn, G. M. 11
— J. W. 2537
McMinnies, M. I. 460
MacMorran, H. B. S. 723
McMullen, D. M. 547
— D. S. 2465, 2510
— J. J. 2142
— P. E. W. 622
— T. W. H. 606
— T. B. 2545
McMullin, *Rev.* J. A. 1538
McMurchy, A. R. 2533
McMurdo, A. W. 698
— J. 2551
McMurray, D. B. 2522
— J. 2040
— W. R. 1887, 2860
McMurtie, J. 2350
— W. P. 1742
McMurtrie, — D. H. 1151, 1153, 2736
— G. 239
McNab, E. 2021
— J. 107, 2179
— J. H. 2634
— J. M. 2611
Macnab, R. I. 1603
— W. T. D. 892
McNabb, M. B. 871, 873
— R. C. 109, 2403
McNair, D. 2467, 2508
MacNair, D. I. 1642
Macnair, J. M. 357
Macnair, R. H. D. 128, 405
McNally, J. E. 1647
— O. P. 2071
— W. 2959
McNamara, D. 2600
— G. N. 2035
— *Rev.* J. 1536
McNaught, L. W. 432
— P. J. 1125
McNaughtan, W. D. 1441
McNaughton, B. W. 1394
— *Rev.* J. 1533
— M. 2582
— P. 2663
— R. A. 1979
McNeal, A. D. 1653
Macneal, H. L. R. 247
McNee, A. S. 432
McNeil, C. 228
— D. G. 34, 424
— D. R. 1392
— G. A. 903
— I. K. 1966
— J. A. 1742
— J. D. 2607
— J. N. 2021
— K. G., *Esq.* 63
MacNeil, M. M. P. 2407
McNeil-Smith, B. M. 1975, 2722
Macneill, D. 547
McNeill, D. H. 2025
— H. G. 1596
— J. D. 2696
— J. M. 400
— *The Hon.* R. 187
— R., *R.E.* 677
— R. F. 1600
McNellie, W. 2685
McNeilly, K. A. 1701
McNeish, J. A. 903
MacNevin, J. M. 2531
McNicholas, J. A. 980
— P. J. V. 1946
McNicol, G. C. 2691
MacNicol, H. M. 934

Digitized by Google

McNiffe, E. M. 2335
McNinch, W. 241, 2798
McNish, R. R. 912, 933
McNulty, A. H., *Esq.* 54
Maconochie S. R. 1324
McPhail, D. 1647
— M. C. 2407
MacPhail, P. M. 874
McPhee, A. A. 689
Macpherson, A. M. 2653
MacPherson, C. C. R. 1536
— I. 1742
Macpherson, J. A. 2616
— J. D. P. 38, 1636
McPherson, *Rev.* N. F. W. 1539
MacPherson, *Rev.* N. J. 1536
McPherson, P. M. 2382
— R. I. 2694
Macpherson, R. I. C. 1888, 2870
— R. T. S. 247
McPherson, S. 2706
MacPherson, W. A. 1488
Macphie, D. L. 1642
McPhie, H. J. 345
Macphie, N. 677
McQuade, J. F. 726
McQueen, A. W. 1897
— C. 1774
— D. 113, 210
MacQueen, J. 1540
McQueen, K. J., *R.A.* 419
— K. J., *R.C.T.* 1601
McQueen, R. A. 2352
MacQueen, R. L. 1696
McQuillan, M. A. 2352
McQuillen, W. T. 2992
McQuoid, R. F. P. 426
Macrae, F. G. 2522
— H. I. 314
— I. C. 1324
— J. 1691
— M. 439
— R. A. A. S. 106, 237
MacRae, T. G. 1341
McRitchie, H. M. 1391
Macro, J. A. 1550
McRobb, G. W. R. 2574
— *Rev.* K. M. 1533
McRobert, L. H. 2468
McRoberts, D. 2551
McShane, C. B. 1642
— J. H. 2707
— T. J. 1611
McSheehy, E. P. 1273
— H. O. P. 239
McSherry, J. A. 1702
McStay, W. G., *Esq.* 108
McSweeney, W. F. 1488
MacSwiney, H. F. 614
— J. G. 609
McTaff, A. 1255
MacTaggart, R. A. 1355
MacTavish, A. G. 702
— A. J. 519
McTighe, D. 1647
McVeigh, D. A. 1585
— T. T. 1887
MacVicar, F. T. 1640
— H. W. 2616
— *Rev.* K. 1533
— R. S. L. 892, 2466
McVicker, T. B. 754
McVitie, A. H. 2574
McVittie, C. H. 1740
McWade, J. R. 436
McWatters, T. J., *Esq.* 54
MacWhirter, P. J. 994
McWilliam, J., *Esq.* 2926
MacWilliam, M. E. MacG. 237
— W. J. 952, 962
Madankumar Subba 1459
Madden, C. D. 2766
— D. J. 1695
— F. J. P. 1488
— I. S. 682
— *Rev.* L. 190, 1502
— P. J. 432
Maddern, A. J. 1873
Maddison, C. 1459
— *Rev.* N. 1538
— R. 894
Maddock, J. F. 322
— K. M. T. 1653
— T. P. 368
Maddocks, B. C. 368
— N. 1194
Maddox, C. G. 689
— S. R. 521
Maddy, R. N. 2179
Madelin, J. P. H., *Esq.* 54
Madge, A. G. W. 1007
Madin, E. M. 2332
Madley, L. J. 2663
Madocks, R. G. 2, 247
Madrell, L. E. 2179, 2820
Madsen, E. B. 2141
Magee, L. J. P. 1742
— T. 2600
Maggs, A. 761
— K. G. 2630
Magill, D. C. 2040
— E. P. 762
— W. I. 1810
Maginn, L. 1313
Magnay, J. C. F. 802
Magner, D. 1637
Magowan, J. 2548
— J. A. 1946
— S. 2667
Magrane, N. P. 1313
Magrath, N. S. A. 1966
Magri, G. 2707
Magson, A. 2702
Maguire, *Sir* H. J. 11
— J. D. 1294
— M. J. 1243
— R. C. 320
— T. K. 1651
Maher, H. 2555
Mahon, B. H. 1890
— C. J. 1394
— W. W. 832
Mahoney, D. J. 2035
— E. W. S. 1942
— P. J. 1156
— S. 2350
— W. 2992
Mahony, A. M. H. 1541
— B. C. P. G. 1553
— B. J. 1637
— J. K. 2962
— *Rev.* J. P. 1502
— R. C. S. 341
Maiden, J. J. 598
— K. T. 2706
Maidstone, *The Lord Bishop of* 61
Maidwell, N. W. J. 425
Maile, F. G. 2555
Mailey, E. E. 2391
Main, D. M. 2542
— R. F. McI. 2616
— T. A. 1873
Maine, R. A. H. 2624
Mainprize, R. C. 1601
Mainstone, R. D. 2021
Mainwaring, H. 2025
— H. S. K. 464, 2924
Mainwaring-Taylor, *Rev.* J. 1533
Mair, D. S. 2540
— F. J. M. 2630
— H. C. 1885
— I. W. S. 1699
— P. D. 2621
— W. H. 1889
Mais, A. R. 675
Maisey, C. W. 89, 211
— H. M. 29, 421
— M. A. 2407
Maitalal Gurung 1432
Maite Pun 1469
Maitland, D. D. 93, 230
— J. R. 2694
— P. 692
— R. M. 1585
Maitland-Makgill-Crichton, D. E. K. 2403
— E. 111, 209
Maitland-Titterton, D. H. S. L. 320
Major, C. H. 1895, 2736
— C. J. 1291, 1312
— M. J. 1765
— P. G. 1892
— P. L. 1585
Majury, J. H. S. 126, 239
Makansing Gurung 1442
Makepeace, J. A. 2706
Makepeace-Warne, A. 1168
Makgill-Crichton-Maitland M. M. 1322, 1340
Makin, A. I. S. 477
— J. D. 1976
Makins, *Rev.* G. W. G. 1533
Makinson, J. B. 487
Malcolm, A. 2992
— B. A. E. 1354
— of Poltalloch, G. I. 2466, 2838, 2922
— G. J. 761
— J. 2018
— J. W. T. A. 841
Malcolmson, I. C. 1324
Malden, *The Visct.* 753
— R. D. 60, 609
Male, M. 2352
— S. J. 632
Malet, G. J. W. 321
— H. D. St. L. 317
Malik Sher Bahadur 195
Malins, *Rev.* P. 1502
Malins-Smith, S. G. 1885
Malir, R. A. S. 1234
Mallaber, E. A. 2611
Mallaby, P. J. A. 330
Mallal Gurung 1450
Mallalieu, B. S. 378
— J. P. W., *Esq.* 5
— P. 946
Mallam, D. F. 333
Mallard, J. H. 230, 2710
— R. L. R. 773
Mallet, L. S. 737
Mallett, L. A. 1917
— *Rev.* P. 1502
Mallinson, R. 634
Mallock, C. C. 2, 207
— G. R. 338
Mallon, J. J. 1553
— K. 2992
Mallyon, C. H. 2695
Malmesbury, *The Earl of* 753, 2926
Malone, D. F. 711
— F. 723
— R. R. 985
Maloney, M. J. 2542
— M. R. 426
Malpas, E. A. 1074
Maltby, A. W. 2000
— E. F. 737
— H. E. 477
— H. R. C. 1887
Malthouse, H. W. 83, 1882
Man, C. M. M. 98, 204, 945
— D. A. 1763
— P. H. 120, 204, 2828
Manaton, A. F. 1556

Digitized by Google

Manbahadur,
— Ale 1432
— Gurung (398046) 1432
— Gurung (471141) 1432
— Gurung (471093) 1442
— Limbu (452591) 2992
— Limbu (458869) 1451
— Limbu (416589) 1468
— Rai (422722) 1442
— Rai (407560) 1460
— Rai (442476) 1460
— Rana 1432
— Sun 1451
— Sunwar 1451
— Tamang, 1469
— Thapa (455646) 1432
— Thapa (450583) 1451
Mancey-Jones, M. 2165
Mander, D. C. 773
— D. J. 2165
— G. D. 2607
— J. B. 1596
— P. S. 1742
— R. N. 1205
— R. W. F. 2531
Manders, D. H. 762
— R. C. 1810
Manduca, P. F. A. 596
Manekshaw, S. H. F. J. 186
Manester, F. J. 2660
Manger, A. D. 1191, 1194, 2774
— D. C. 1964
Mangham, O. 1777
— W. D. 41, 419
Mangin, P. E. 1114, 2748
Mangion, J. A. 1565
Mangles D. R. 42, 237, 1881
— R. M. 615
Manifield, H. 439
Manilah Thapa 2992
Manisty, J. C. 2546
Mani, O. M. 186
Mani Prasad Ra 1450
Manktelow, D. L. 954
Manley, A. G. 436
— E. J. 654
— R. I. A. T. 324
—W. R. O. 487
Mann, A. H. 501
— C. J. H. 1691
— D. 2694
— G. J. 722
— I. H. 359
— I. R. 311
— J. 2551
— J. R. K. 2527
— M. W. 2522
— P. H. 2165
— R. D. 2691
— W. G., *Esq.* 54
Mannering, C. T. 2588
Manners, A. E. R. 359
— M. J. F. 2619
Manning, F. A., *R.A.* 98, 421
— F. A., *R.A.O.C.* 1775
— F. E. A. 2467
— J. T. 2702
— P. I. 658
— P. J. M. 371
— R. J. 1294
— T. R. T. 519
Manning-Press, C. B. 424
Manprasad Rai (446122) 1460
Mans, R. S. N. 79, 911, 913
Mansell, B. W. 658
— D. J. 1176
— H. 1943
— T. J. 2182
Mansergh, *Sir* R. 400(2), 2838, 2846
— P. E. S. 231
Mansfield, *The Hon. Sir A.* 162
— A. D. 487
— C. E. 658
— C. L. 1695
— E. B. H. 2589
— E. F. 2691
— E. G. N. 9
— J. N. 675
— K. H. 2522
— M. D. 1765
— R. C. 436
— R. S. 711
Mansfield and Mansfield, *The Earl of* 2931
Manson, G. 2694
— *Rev.* J. H. 61
— J. J. N. 2027, 2818
— P. J. L. 654
Mansur, M. D. 732
Mantell, D. R. 328
Manterfield, R. D. 2018
Manthorpe, S. H. 81
Mantle, B. C. 1942
— D. 629
— P. 1281
— P. A. 308
Manton, E. A. 2044
Manuel, H. 1432, 1644
— W. J. 1765
Manvell, P. P. 1020
Maple, C. S. 1742, 2825
Mapleson, L. W. 439
Mapp, E. W. 629
— S. 2029
Mar and Kellie, *The Earl of* 2924
March, H. 1671
— P. 1651
— R. L. 1892
Marcham, C. D. 1660
Marchant, A. 2634
— G. F. 2663
— J. A. 181, 241
— J. P. 2516
— K. J. 31, 615
— P. E. 915
Marchant-Smith, C. J. 1205
— J. H. 1191, 1204
Marchmont, J. C. 1578
— R. J. 1596
Marciandi, B. H. 912, 946
Mardell, F. B. 2030
Mardles, P. J. 432
Marett, P. J. 627
Margadale of Islay, *The Lord* 356
Margand, D. J. 946
Margarson, J. P. 1600
Margerrison, R. A. 2663
Margesson, J. E. 1281
Margetts, D. J. 1653
— D. W. 465
— F. C. 698
Marich, A. F. 596
Marigold, V. K. B. 737
Mariner, E. R. 1917
Marjoram, H. 726
— R. H. 1578
Marjoribanks-Egerton, J. L. G. 2992
Mark, J. 1917
— M. D. 433
Markbride, L. 2540
Markham, D. 1765
— D. J. 2165
— J. 425
Markham-Randall, P. D. 1765
Mark-Herbert, G. T. 2335
Markie, A T. 2634
Markley, J. D. 2653
Marks, A. C. 1949
— F. C. 903
— K. G. 1600
— L. F. 2707
— N. L. 1917
— R. H. 514
— R. L. 231
— W. W. 618
Markwick, J. G. 1751
Marl, L. N. 2182
Marland, W. 2600
Marles, A. C. 609, 2736
Marley, A. P. H. 715
Marlow, A. R. 622
— H. R. W. D. 2179
— L. W. 2601
— T. K. H. 607
Marman, M. A. 320
Marnham, R. H. 2552
Marnie, J. A. 1946
Marnoch, C. H. B. 2403
— D. C. 2701
— W. B. 754
Marot, P. E. 2071
Marples, M. 715
Marquand, B. W. 2698
Marquis, K. 1114
Marr, G. McI. 2621
— J. K. W. 359
— P. H. D. 993
Marrack, T. J. T. 1141
Marray, D. 2030
Marriner, A. E. 2165
— R. B. 1747
Marriott, C. H. R. 1083
— C. R. 1473
— E. R. C. 1488
— F. D. 1671
— J. A. 2638
— J. H. 1071
— *Miss* M. J. 2842
— P. G. 2019
— R. 2663
— R. B. 41, 991, 1006
— R. H. 621, 1468
— S. H. C. 1473
Marrison, C. S. 2690
— P. F. 1541
Marsay, D. 1214
Marsden, A. D. 427
— A. E. 2521
— A. T. 307
— B. 1890
— B. A. 692
— F. R. 131, 1904
— H. 2025
— J. 1763
— L. F. 2630
Marsden, P. C. 1611
— P. D. 2588
— P. S. S. F. 1234
— S. L. V. 1702
— W. 2706
— W. J. J. 2663
Marsh, B. J 426
— C. E. 2021
— C. M. 698
— D. J. 2691
— E. C. de B. 465
— F. D. 520
— F. G. 954
— F. M. 2300
— G. P. 1897
— J. C. S. 419
— J. P. 627
— J. R. N. 341
— J. T. 1799
— K. 1223
— L. G. 246
— M. D. 1565
— P. 426
— P. H. 1611
— R., *R. Signals* 724
— R., *Wt. Offr.* 2666
— R. I. L. 426
— S. 437, 2827
— S. F. 2568
— T. A. 2468, 2510
— T. B. V. 607
— T. R. 622
Marshall, A. E. W. 1870
— A. N. 475
— A. R. 2698
— A. S. G. 2044
— B. 2035
— B. R. 1081
— C. C. 477
— C. E. 1251
— *Rev.* C. J. B. 1536
— C. T. 1072
— D. B. 762
— D. C. 1983
— D. J. 1585
— D. L. 634
— E. G. 2182
— E. J. 1553
— E. W. 547
— G. 2531
— G. B., *Esq.* 53, 2845
— G. E. 345
— G. H. 547
— G. P. McC. 1692
— *Rev.* G. S. 1502
— H. J. 686
— H. W. 1647
— I. V. M. M. 1303
— J., *R.A.C.* 333
— J., *R.E.* 682
— J. F. G. 934
— J. H. 2521
— J. J. 2021
— J. M. 437
— J. N. 2589
— J. R. 1652
— K. N. 2533
— L. C. 1784
— L. P. K. 2309
— M. A. 1763
— M. D. J. 437
— M. L. 2332
— N. 2685
— N. L. 2000
— R., *A.C.F.* 2572

Digitized by Google

Marshall, R., *R.E.M.E.* 1946
— R., *R.Anglian* 1076
— R.B. 2702
— R. D. 2695
— R. S., *A.L.S.* 39, 231, 2500
— R. S., *R.A.* 210
— S., *A.C.F., Nottingham* 2619
— S., *A.C.F., Lancashire East* 2600
— T. A. 368
— T. P. 1966
— W., *Esq.* 14
— W. E. 211, 1740
— W. H. 1975
— W. J. 1603
— W. R. H. 2690
Marshall-Attwood, C. H. 50, 332
Marsham, J. K. 1176
— L. 1777
Marshment, P. J. L. 725
Marson, A. E. 1887
— J. R. 2766
— N. 2300, 2822
Marsters, R. G. 2478
Marston, E. P. 1964
— H. H. M. 991, 1000
— P. L. 1550
— R. 2698
— R. D. S. 1556
— R. V. 2531
Mart, D. W. 2028
Martel R. H. 1775
Martell, J. G. 2667
Marten-Smith, H. J. 761
Martin, A. 2665
— A. B. 1888
— A. C. 2685
— A. D. 724
— A. G. 1303
— A. H. 2992
— A. J. 1273
— A. J. S. 189, 241
— A. R. 915
— A. R., *R.Signals* 715
— A. R. F. 239, 2826
— B. J. 2572
— C. B., *Esq.* 62
— C. G. 2953
— C. J. 1960
— C. J., *R.U.R.* 1303
— C. J. M. 894
— *Rev.* D. A. 1536
— D. B. 686
— D. G., *Esq.* 54
— D. G., *R.A.* 424
— D. J., *King's Own Border* 31, 951, 953
— D. J., *R.E.* 627
— D. J., *King's Own Border* 31, 951, 953
— D. J., *R.E.* 627
— D. J. S. 1777
— D. Mc.M. 1243
— D. W. 801
— E. A., *Esq.* 51
— E. G. L. 1231, 1256
— E. J. 2698
— E. W. J. 686
— F. E. W. 1392
— F. X. 1640
— G. 689
— G. D. 2691
— G. I. 1169
Martin, H. 1644
— H. de V. 1652, 2746
— H. E. R. 120, 405
— I. C. A. 1690
— I. D. O. 547
— J. 1873
— J. A., *R.E.* 689
— J. A., *Wt. Offr.* 2660
— J. A. A. 1889
— J. D. 2350
— J. D. T. 1254
— J. M. F. 1256
— J. N. 1565
— J. P. B. 1488
— J. S. 78, 1261, 1282
— *Rev.* K. 1538
— K. I. 1557
— K. M. O. 521
— M. G. 2029
— M. J., *R. Hamps.* 1133, 2740
— M. J., *R.E.* 658
— M. J. G. 1459
— M. L. 722
— *Prof.* N. H. 2804
— P. 2666
— P. G. F. 1975
— P. J. 1272
— P. L. de C. 1231, 1233
— R., *R.E.* 615
— R., *R.A.E.C.* 2027
— R., *Q.A.R.A.N.C.* 131, 2332
— R. A. St. G. 2928
— R. C. de V. 2540
— R. H. 2653
— R. J., *Glosters* 1112, 1124
— R. J., *R.A.C.* 317
— R. J. M. 692
— R. L., *R. Hamps.* 903
— R. L., *R.T.C.* 1553
— R. O. 686
— R. T. 709
— S. W. 1777
— T. 2465, 2510
— V. H. 701
— W. 2601
— W. E. 405
— *Rev.* W. M. 1507
— W. T. C. 1283
Martin-Bird, R. D. 971, 2928(2)
Martin-Doyle, C. J. 2528
Martindale, J. 1133
— J. H. 1699
Martin-Jenkins, A. A. 196, 211, 1740
Martineau, I. D. 1322, 1340
— P. G. 1264
Martinson, D. 1234
Martlew, J. 991, 1019
— M. A. 2335
Martonmere, *The Rt. Hon. Lord* 172
Martyn, A. M. 1242
Martyn-Fisher, J. H. 1747
Marvin, G. P. 2833
— P. A. 2391
Marwick, J. F. 547
Marzetti, P. J. 1553
Mascoll, F. K. N. 187
Masdin, K. S. 1596
Mash, J. R. S. 2518
— P. R. 1810
Masheder, *Rev.* R. 1536
Mashiter, E. 2518
Maskey, J. W. H. 38, 2025
Mason, A. C. 1895, 2870
— A. H. C. 2701
— A. M. 2521
— B. J. 2557
— C. D. 439
— C. N. 1603
— D. J. 1550
— D. P. 675
— D. R. 2696
— E. McL. 2061
— E. R. 2561
— G., *Queens Surreys* 912, 913
— G., *A.C.F.* 2615
— G. C. 1184
— G. P. 2932
— H. C. 1644
— H. F. R. 1547
— J., *R.A.M.C.* 1692
— J., *R.A.O.C.* 1873
— J. E. 460
— J. L. 1976
— J. P. F. 762
— J. W. 1473
— K. R. 1773
— L. W. 1960
— M. 2627
— N. 1184
— P., *R.A.O.C.* 1763
— P., *W.R.A.C.* 2403
— P., *A.C.F.* 2644
— P. A. 1758
— P. F. 616
— P. G. K. 81, 1541
— P. J. 738
— P. N. 614
— R. A. S. 634
— R. B. C. 1394
— R. G. 1600
— R. P. 903
— *Rev.* R. W. 1538
— S. N. 436
Masse, C. H. 2992
Massen, R. J. 2545
Masser, C. B. 702, 2734
Massey, A. C. 1557
— D. 1890
— F. L. 2546
— G. S. 724
— J. A. J. 703
— J. B. 1470, 1550
— J. E. 2030
— J. R. 2000
— L. C. 436
— O. J. 2029
Massingberd-Mundy, *Rev.* R. W. B. 1536
Massingham, F. 2667
Massink, A. H. 1894
Massie, P. H. 706
Masson, W. D. 1642
Massy, H. P. S. 332, 2780
Massy-Beresford, M. J. 1473
Masters C. P. 426
— F. 465
— G. 42, 234, 1740
— J. 2660
— J. D. 239, 2796
Masterson, L. J. 2040
Masterton, E. K., *Esq.* 53
— J. H. 1565
— N. J. 514
— W. W. D. 2615
Matbarsing Gurung 1442
Mates, G. E. 971
— M. J. 307
Mathalone, M. B. R. 1690
Mathams, M. L. 1763
Mather, A. C. McC. 802
— B. L. R. 1600
— C. A. S. 1074
— J. 981
— P. J. 738
— W. J. 1747
— W. L. 2
Mathers, E. M. 2391
Matheson, D. 228
— D. W. 1442, 2027
— G. N. 934
— J. M. 231, 2802
— M. B. 182, 228
— N. A. 698
— *Sir* T. A. 1150
Mathew, A. W. 241, 2784
— H. T. 971
Mathews, A. E. 2706
— E. G. 615, 2736
— I. B. 1885
— I. G. 1151, 1153
— J., *C.C.F.* 2516
— J., *Wt. Offr.* 2698
— *Rev.* L. W. 3, 83, 1502
— M. C. 2165
— M. T. 2536
— R. 1742, 2843
— R. S. 1556
Mathewson, A. D. 2574
Mathias, Q. L. S. 424
— R. M. 1283
Mathie, R. R. C. 32, 239
— W. R. McL. 884
Mathieson, A. A. 333
— J. G. 487
— J. S. 2407
— L. S. 985
— W. T. 2548
Matson, D. E. 1112, 1125
— E. G. W. 1751
Matterson, J. G. S 338
Matthew, E. F. 702
— K. A. L. 345

Digitized by Google

Matthews, A. E. H. 618
— C. E. 2030
— C. P. 1763
— D. 2561
— D. G. 1747
— D. H. 116, 1640
— D. M. K. 520
— F. C. 903
— F. G. 487
— G. B. 1892
— G. E. 341
— G. J. B. 2545
— *Rev.* J. 1533
— J. C. 49, 419
— J. F. 357
— J. J. 2568
— J. R., *Green Howards* 1205
— J. R., *R.E.M.E.* 1885
— L. A. 2035
— M., *R.M.P.* 1960
— M., *R.E.* 615
— M. E. C. 1550
— N. D. 1887, 2762
— N. F. C. 2624
— P. G., *C.C.F.* 2521
— P. G., *A.C.F.* 2619
— P. J. 1273
— R. 1890
— R. D. 2561(2)
— R. E. 1141
— R. H. 419
— *Rev.* R. I. J. 1533
— R. M. 2407
— S. B. 991, 1000
— S. G. B. 1111, 1132, 2750
Matthews-Williams, J. A. 1974, 2710
Matthison, H. E. 1651
Mattingley, C. G. 894
— F. W. 2181
— S. 1692
Mattocks, K. F. 2474, 2751
Mauchline, W. M. P. 1690
Maude, G. A. 715
— M. F. T 658
— N. S. E. 246
Maughan, B. F. 2030
— G. J. 1151, 1183
— M. 521
Mauldon, P A. 951, 984
Maule, J. 1977
— K. J., *Miss* 54
— R. M. G. 773
Maunder, K. W. 1751
Maunsell, C. E. 1459
— R. E. 332
— R. S. D. 245
Maurice-Smith, N. J. 2555
Mavity, D. G. 1890
Mavor, V. A. 133, 991, 1019
Maw, A. R. 1701
Mawby, A. C. 1550
Mawdsley, A. 520
Mawer, A. G. 632
— R. 622
Mawson, C. E. H. 706
— S. W. 725, 2751
— W. 2660
Maxfield, R. H. 703
Maxim, H. W. 2607
Maxlow, R. H. 973
Maxse, M. W. F. 812
Maxted, J. 1983
— R. M. 425
Maxton, K. 2025
Maxwell, A. J. 330
— A. R. 762
— B. R. 376
— F. G. 698
— G. 1971
— J. 2960
— J. L. 891
— J. P. 333
— L. 28, 230
— L. C. S. 2551
— P. G. C. 802
— P. W. S. 308, 2756
— R., *R.U.R.* 1303
— R., *R.C.T.* 1559
— R. H. 2992
— R. M. 1960
— W. P. 2521
Maxwell-Hyslop, H. M. 822
May, A. J., 117, 1751
— A. K. 1565
— B. A. 2141
— B. J. 1567
— D. J., *R.C.T.* 1541
— D. J., *R.A.* 426
— D. J., *Wt. Offr.* 2694
— F. A. 2663
— F. W. 2030
— H. T. 210, 1740, 2843
— J., *R.M.P.* 1966
— J., *R.E.* 614
— J. H. 715
— M. J. R. 425
— P. G. 1559
— P. H. 2536
— P. H. M. 994
— R. G. 692
— R. S. 1459
— T. F. P. 686
— T. L. 477
— W. R. B. 79, 1112, 1132
May-Hill, R. C. 1283
Mayberry, J. D. 1653
Maycock, A. 2542
— W. d'A. 2804
Maydon, G. S. K. 109
Maydwell, R. W. 2630
Mayer, P. A. 1596
Mayers, P. 658
Mayes, C. M. A. 811
— F. B. 1644
— J. G. 963
— P. A. MacD. 50, 1888
— P. R. 2522
Mayfield, R. 83, 821
Mayger, C. M. 2181
Mayhew, D. E. C. 1949
— R. R. M. 2992
— W. T. P. 1074
Mayl, P. H. F. 1894
Mayman, D. D. 2030
— I. 1459
Maynard, F. R. 715
— L. C. 2778
— M. 421
— N. M. 9
— R. F. 715
— W. A. F. 31, 1111, 1132
Maynard-Smith, B. 2522
Mayne, G. J. O. 345
— W. R. 725
Mayo, D. J. C. 2040
— E. J. 425
— F. H. F. 2531
— G. F. W. 1775
— P. A. 1596
— T. A. J. 1567
Mayston, J. C. 2685
Maywhort, J. E. 211
Mazlan bin Yunus 188
Meacock, P. 1964
Mead, A. H. 2531
— D. 1603
— D. A. 1611
— D. H. 1473
— E. A. 50, 1382
— E. W. 436, 2855
— G. H. 2563
— J. H. 432
— K. A. 1490
— M. J. E. 884
— N. L. 359
— P. J. 2615
— P. J. F. 1194
Meade, C. J. G. 317
— R. J. H. 322
Meaden, E. A. A. 2309
Meadmore, J. R. C. 426
Meadowcroft, C. M. 1553
Meadows, A. 1157
— J. H. 2478
— J. P. M. 773
— N. P. C. P. 2542
— W. R. 1895
Meads, J. A. 2691
— J. I. 2350
— W. I. 1976
Meagher, A. G. P. 1892
Meakin, A. C. 2533
— A. D. 261
— *Rev.* A. J. 1536
— G. 722
Meakings, P. J. 662
Meakins, P. D. W. 1432, 2000
Mealor, R. 1897
Mealyer, M. R. 1556
Meanley, T. H. 915
Meares, C. R. N. 338
Mearns, C. N. 1603
Mears, C. J. 1565
— J. W. 1751
— K. J. 29, 2141
— P. 1882, 2836
— *Rev.* P. A. 1507
— P. S. 1553
Measey, N. R. 1888, 2812
Meather, E. J. 2531
Meaton, R. 1490
Mechie, D. G. 1695
Meckiffe, P. G. 1810
Medcalf, F. G. 738
— F. H. 2634
— T. J. 2696
Medd, D. R. 1763
— M. C. P. 345
Medhurst, K. W. 210, 1740, 2760
Medland, R. C. 1644
Medley, G. H. 95
— R. H. 1071
Medlicott, J. P. 922
Mee, B. F. 2992
— J. 1702
— P. E. 1600
Meech, D. E. J. 2706
Meechie, H. G. 2382
Meeham, D. J. C. 874
Meek, A. P. 2707
— F. 1773
— J. S. 2582
— R. L. 725
Meeke, J. A. 1547
Meenan, J. F. W. 2992
Meerendonk, M. 2025
Meers, P. D. 1640, 2802
Meeten, D. J. 1885
Megaw, W. McK. 2551
Megbahadur Chhetri 1451
Meggy, J. 433
Megson, B. O. 2690
Meharg, R. B. 2040
— T. L. C. 2040
Meheux, C. C. 622
Meier, A. L. 1556
Meighan, J. S. 501
Meikle, A. 514
— G. W. 994
— W. 2653
Mein, R. 2021
Meinke, S. W. 2694
Mekbahadur Rai 1451
Meldrum, *Rev.* C. A. M. 1533
— W. P. 228, 2818
Melhuish, C. D. 722
— P J. 738
Melia, C. 2653
Melley. K. 436
Melling, P. 1660
Mellish, M. H. T. 141
Mellor, A. 628
— A. H. S. 92, 209
— D. H. 658
— J. B. 677
— J. F. M. 2, 31, 207, 1881
— L. 1600
— P. J. 1214
— V. H. 2515
Mellors, W. J. 190, 1882
Mellotte, R. T. W. 89, 914
Mellows, A. R. 2165
— J. C. W. 433
Mells, R. O. 658
Melmoth, G. J. 460
Melrose, I. R. 2644
— J. 658
Melsom, M. A. 1644
Melvill, M. E. 2925
Melville, A. G. 2619
— C. 2702
— E. C. 1324
— M. L. 1324
— *Sir* R. H. 14, 2846
Melvin, R. A 1565

Membery, A. G. 38, 1647
— T. P. 2660
Ménage, M. J. 1074
Menaul, S. W. B. 2766
Menday, S. R. 2611
Mendham, D. G. 1742
Meneces, A. N. T. 203
Mennell, I. D. B. 1261, 1282
— J. S. 77, 228
Mennie, C. D. 2548
Mentzel, K. I. 1763
Menzies, A. 1976
— *Rev.* A. C. V. 1533
— R. C. 1660
— W. A. 1333
— W. I. 2044
Mepsted, L. S. 1975
Mercer, A. E. E. 87, 405
— A. K. 724
— C. B. 709
— C. H. 1747
— I. 2352
— I. C. 627
— J., *R.A.* 501
— J., *Wt. Offr.* 2685
— M. I. 2352
— P., *R.A.* 424
— P., *I.G.* 832
— W. E. A. 2698
Mercer-Daly, W. 1640
Mercer-Wilson, D. F. M. 1976
Merchant, M. P. 439
— P. P. H. 1983
— R. A. 615
Mercleca, A. F. 596
Meredith, A. J. 2694
— F. H. 629
— G. 2000
— J. C. C. 1182
— M. L. C. 315
— N. J. 2702
— P. 2522
— R. G. 1601
— T. 1154
Meredith Hardy, S. P. 261
Merlot-Chitty, A. A. E. 2992
Mermagen, J. H. F. 35, 231
— J. W. 1125
Merrell, R. M. 609
Merrett, R. 658
Merrick, A. M. 1651
— E. G. 1601
— J. 2702
— J. H. 2474
— L. W. 2696
— W. P. 1644
Merrifield, A. G. 622
— N. W. 724
Merrikin, P. M. 1082
Merriman, J. W. 2992
— P. C. 2533
Merrin, L. D. 2382
Merritt, C. C. I. 2960
— F. R. 1774
— L. F. 439
— R. 2040
— R. U. 436
Merry, A. J. 1671
— E. G. T. 709
— P. H. 1695
— R. 2702
Merrylees, D. L. 1553
Merryweather, R. 762
Merson, A. T. 1692
Merton. R. B. 317
Mesch, J. M. 431
Mesquita, P. D. 321
Message, T. S. 41, 425
Messenger, A. W. 373
— C. R. M. 338
— E. W. 956
— S. 1567
— W. A. 915
Messer, R. 1784
Messer-Bennetts, J. M. 722
Messervy, J. S. 1547
Messingham, P. D. 2588
Messom, S. E. 2382
Meston, R. J. C. 622
Metcalf, R. E. 2691
— W. H. 2959
Metcalfe, A. P. 1890
— B. M. 184, 2380
— C. A. 754
— C. C. 1111, 1113
— D. B. 1125
— G. B. 2035
— G. S. 2588
— H. N. 519
— *Rev.* N. S. 129, 1502
— P. F. 2663
— R. H. 1964
— *Rev.* T. W. 1507
— V. 1882
— W. R. 2642
Metcher, A. M. 2391
Metherall, D. A. T. 1904
Metherell, A. 2021
— A. R. W. 632
Methuen, P. M. 963
Methven, C. N. F. 345
— K. W., *Esq.* 54, 118
Metzgen, H. G. 923
Mew A. J. C. 1122
Mews, H. H. 431
Mewse, J. 1122
Meyers, J. H. 628
Meynell, D. C. F. 359
— P. D. 1257
Meyrick, J. 39, 2027
— N. W. 432
— P. H. 1202
— R. J. L. 1888
Miah, M. L. A. 2346
Miall, R. C. 658
Michaelles, D. 1122
Micalef, E. 2660
— G. V. 596
— J. H. 596
— P. 596
Micallef-Eynaud, E. C. 596
— M. H. 117, 596
Michael, A. 1567
— A. McG. 1642
— D. E. A. 1074
— P.E.P. 1660
Michel, D. H. 414, 2860
Michell, D. G. 1596
— E. E. 196, 2380
— P. J. B. 1157
Michelll, H. J. 1747
Michelmore, J. F. G. 465
Michels. T. W. 1125
Michelson, P. J. 1184
Michie, A. C. 1894
— C. 1340
— C. E. 247
— E. J. S. 682
— G. E. 1341, 2621
— I. 1642
— I. C. 1488
— J. D. W. 120, 426
— S. A. F. 514
— W. J. M. 711
Micklewright, M. E. 1585
Middlebrook, C. 634
Middlemas, J. R. 894
— R. G. 432
Middleton, *The Lord* 2934
— A. V. 2522
— D. H. 1578
— F. R. I. 1660
— G. C., *R.A.* 439
— G. C., *Devon* 1122
— J. D. 433
— J. H., *Wt. Offr., R.E.M.E.* 2696
— J. H., *Wt. Offr., R.A.P.C.* 2702
— J. W. 2624
— K. 1642
— N. 2616
— M. A. 2531
— R. 432
— R. A. 48, 1887
— R. C. 307
— R. J. L. 725
— W. B. C. 1553
— W. D. 2557
Midford, M. A. C. 437
Midgley, P. 1169
— P. K. D. 1490
— R. H. A. 2606
— T. F. W. 2557
— W. H. 2029
Midwinter, J. D. 622
Miers, C. J. P. 1473
— D. A. N. C. 31, 1322, 1332
Mieville, C. H. 136, 911, 945
Mifsud, L. P. 596
Migdale, *Lord* 2933
Milbank, *Sir* M. V. 3
Milburn, C. J. 2696
— J. H. 954
— J. W. 1917
— M. A. W. 1488
— M. S. 1169
— M. W. 994
— R. M. 994
— W. 2572
Milcham, G. E. 914
— P. J. R. 338
Miles, A. G. 2607
— A. I. 2634
— D. A. 2555
— D. G., *R.A.* 419, 2870
— D. G., *Int. Corps.* 2165
— D. W. 439
— E. B. 1763
— F. C. H. 1810
— F. L. 2667
— G. B. 724
Miles, G. R. 1283
— K. 2660
— P. B. 598
— P. D. 362
— P. E. 1341
— P. J. 1892
— R. C. 2600
— T. F. J. 2030
— T. J. R. 1888
— W. F. R. 2624
Miles-Marsh, D. G. 811
Milford, B. M. E. 2309
— J. C. 711
Mill, D. H. 433
Millam, R. R. 1565
Millar, A. C. 2029
— D. F. 654
— D. G. 501
— E. H. 1758
— G. H. 994
— G. T. 1699
— J. 2165
— J. D. W. 237
— J. H. 682
— R. A. 2019
— R. K. 675
— W. 1611
— W. H. D. 1303
— W. S. 107, 1637
Millard, D. W. 2702
— J. 2624
— M. E. 2335
— P. D. R. 433
— R. J. 431
— R. M. 2525
Millbourn, A. W. 1076
Millen, A. 1810
— A. T. P. 311
— J. H. 1696
Miller, A. A. 2027
— A. C. 1642
— A. C. M. L. 1695, 2469
— A. F. 2621
— A. G. G. 317
— A. W. 1873
— B., *Esq.* 53
— B., 10 *G.R.* 1459
— B. J. 2352
— C. D. d'E 1191, 1213
— C. R., *R.A.O.C.* 1810
— C. R., *R.C.T.* 1565
— C. R., *R.A.* 432
— C. S. 738
— D. 312
— D. A. 1182
— D. E. 952, 954
— D. H., *Queens Surreys* 915
— D. H., *R.E.* 689
— D. M. O. 711
— D. S. 994
— D. W. 2627
— *Sir* E. A. B. 2823
— E. K. 1157
— E. R. 436
— E. R. McV 2619
— F. R. 173(2)
— G. F. 2474, 2750

Digitized by Google

Miller, G. H. 427
— G. P. K. 1334
— H. 1784
— H. A. 1747
— H. R. 231
— H. W. 2028
— I. A. 1690
— J. 2627
— J. C., *Esq.* 53
— J. D. F. 1254
— J. E. 239
— J. M. 3
— J. W. 722
— K. C. 2992
— K. G. 247
— M. B. 431
— M. P. 2332
— M. Y. 715
— N. 92, 1072
— N. E. 1895
— P. A. 634
— P. A. A. 2660
— P. N. 426
— R. A. 432
— R. C. 1882, 2812
— R. G. 209
— R. L. 2075
— R. P. 985
— R. P. A. V. 596
— R. S. 985
— R. W. S. 1695
— S. E. 703, 2794
— S. F. N. 2040
— T. C. B. 698
— T. G. 654
— V. F. P. 81
— W., *Wt. offr.* 2685
— W., *R.A.* 487
Miller Mundy, A. G. 341
Millés, D. H. 634
Milligate, R. P. 2698
Millican, F. 2616
— G. 2665
— O. R. 2624
Milligan, A. 761
— D. 1870
— E. 2407
— E. I. 1101
— H. A. 2600
— J. S. 1191, 1213
— R. 1942
— *Rev.* R. 1536
Milliken, C. F. 2018
Millington, A. H. 1892
— D. H. 89, 1971
— D. J. 2663
— E. I. 2380, 2822
— E. J. 2300
— G. 2035
— R. 1565
Millman, H. C. 912, 914
— H. J. 1550
— J. 1596
Millo, R. W. 702
Millorit, A. R. R. 1765
Mills, A. 1983
— A. D. L. 689
— A. E. 2071
— A. O. G. 207, 2860
— A. W. 1644
— B. 118
— B. B. C. 1765
— B. H. S. 308
— C. F. 2574
— C. J. F. 307
— D. E. 753
— D. R. 1169
— D. T. H. 2576
— E. L. 2660
— G. H., *R.G.J.* 30, 1472
— G. H., *R.Signals* 722
— G. T. 715
— G. V. 1647
— H. B. 1887
— H. G. 2694
— H. J. 2696
— I. F. 1892
— I. M. 2346
— J., *R.Signals* 711
— J., *R.A.E.C.* 2028
— J. A. W. 2035
— J. E. 2694
— J. F. 2028
— K. W. 2607
— L. A. 1966
— M. J. C. 1392
— R. A. 2698
— R. G. 2690
— R. W., *R.E.M.E.* 1897
— R. W., *Wt. Offr.* 2653
— S. C. 436
— T. E. B. 1541
— T. S. 618
— W. 607, 2792
— W. G. S. 190, 209
Millsop, K. 2028
Millum, R. G. 439
Millwood, A. J. E. 1600
Miln, W. G. 1637
Milne, A. B. 1946
— A. D., *R.E.* 607
— A. D., *R.A.M.C.* 1701, 2464
— A. J. 2701
— A. M. 2040
— C. 1333
— D. G. 38, 1636
— D. J. 2698
— E. G. 682
— G. M. 1156
— J. B. M. 230, 2802
— K. P. 1637
— L. 1701
— S. 994, 2740
— T. C. G. 1603
Milner, C. H. M. 2403
— E. W. 247
— K. J. 547
— R. 2533
— R. C. 1202
— W. E. 1585
Milner-Brown, A. L. 822
Milnes, G. A. 1550
—T. J. 432
Milo, P. M. 77, 1231, 1233
Milsom, D. 2552
— R. J. 621
— W. H. 2638
Milson, R. R. 2582
Milton, C. J. B. 2521
— D. J. 711
— E. J. C. 2023, 2838
— J. A. 2663
— P. A. 654
— R. R. P. 1392
Milway, A. C. 1324
Minahan, V. E. 1559
Mimbahadur Gurung 2 *G.R.*470559 1432
Minbahadur Gurung 2*G.R.*479558 1432
Minbahadur Gurungs *Gurkha Engrs* 1468
Minchin, H. T. 654
Minchington, F. E. W. 1777
Minford, H. J. 1692
Mingaud, S. R. 2663
Mingay, M. J. 1098
Minkin, M. L. 2391
Minney, H. 2552
Minnis, F. J. 2352
Minns, W. G. 2702
Minogue, P. J. O'B. 1742, 2760
Minta, C. F. 1895
Minter-Kemp, M. J. 1264
Minto, J. 1184
Minton Beddoes, S. W. 362
Mirams, L. J. 621
Mirehouse, G. E. W. R. 1125
Miroy, R. H. 2141
Mischler, S. M. 2518
Miseroy, E. M. 2380
— J. V. 1072
— P. E. 1557
Miskelly, G. 2619
— J. B. 433
Misselbrook, P. H. 1080
Mistlin, R. 761
Mitcalfe, A. H. 370
Mitchell, A. A. 2537
— A. C. N. 345
— A. J., *A.C.F.* 2589
— A. J., *R.A.* 460
— A. M. 2019
— A. N. 2663
— B. 1547
— B. M. 2309
— C., *R.Signals* 703
— C., *Wt. Offr.* 2696
— C. C. 1321, 1354
— C. D. 1303
— C. J. S., *Esq.* 85
— C. N. 2960
— C. S. 2563
— D. G. 711
— D. H. 1355
— D. S. 686
— E. B. D. 1596
— E. W. T. 1964
— F. J. 338
— F. T. 2660
— G. B. 614
— G. C. 761
Mitchell, G. H. 2029
— G. N. 1223
— G. R. 822
— H. F. 1895
— H. J. 1758
— H. L. A. 1550
— J., *R.A.* 436
— J., *A.C.F.* 2592
— J., *R.A.E.C.* 2030
— J. C., *R.A (T.A.)* 477
— J. C., *C.C.F.* 2527
— J. H. 431
— J. S. 1600
— J. T. S., *Esq.* 53, 2845
— J. W. N. 271
— K. O. 2029
— L. G. 2607
— M. A. P. 812, 2772
— P. A. 1191, 1213
— P. C. C. 431
— P. D. 1758
— P. E. G. 1695, 2464
— P. G. 1394
— P. J. 724
— P. R. B. 190, 241
— P. S. 762
— R. A. 2660
— R. A. Y. 1774
— R. D. 628
— R. E. 2627
— R. G. 724
— R. I. 37, 231
— S. F. 2653
— S. J. R. 2382
— S. S. 2533
— W. A. 373
— *Rev.* W. B. 1507
— W. D. N. 1742, 2810
— W. G. 1949
Mitchell-Heggs, G. B. 2804, 2846
Mitchell-Innes, D. I. 1483
Mitchener, A. W. 654
— J. E. 2028
Mitcheson, K. A. 432
Mitchinson, C. G. F. 874
— H. 2696
— M. J. 1701
— S. E. 1699
Mitchley, J. A. L. 1261, 1272
— P. G. L. 609
Mitford, T. A. B. 2035
Mitford-Slade, A. C. W. 1151, 1153
— P. B. 1473
Mitrabahadur, Ale 1442
Mitraman Rai 1468
Mitton, J. M. 487
Mizen, J. W. R. 622
— L. R. 118
Mlodski, L. W. 1283
Moat, G. E. 2030
— R. H. 1169
Mobbs, A. V. 1931
Moberley, R. J. 701, 753
Mock, K. L. G. 2563
Mockett, H. B. 29 2

Digitized by Google

Mockford, D. M. 1758
Mockridge, J. B. 1540
Mocock W. T. 1979
Modley, J. L. M. 621
Moffat, G. 1601
— J A. 1777
— J. L. 1964
— S. C. 2022, 2722
— T. H., *Esq.* 2847
— W. C. 1640
Moffatt, E. J. 2582
— J. F. 2027
— R. H. I. 439
— T. E. 2695
Moffitt, H. N. 1751
Moger, A. E. G. 2992
Mogg *Sir* H. J. 203
1472, 1490
— J. N. B. 1473
Moggridge, R. 675
Moglove, R. S. 113, 991, 1006
Mogridge K. F. J. 725
— M. C. C. 1251
Mohamad, Hashim bin Mohd Ali 188
— Shafee Chaudhri 2894
Mohamed bin Abdul Rahman 1784
Mohamed bin Haji Mohamed Noor 188
— Bin Hussain 1567
— Bin Md Ariff 1784
— Sany bin Abdul Ghaffar 188
— Ashraf 2894
— Attiqur Rahman 195
— Ayub Khan 195
Mohammad Bashir Khan 2894
— Musa 195
— Rafi Khan 195
Mohammed Noor bin Haji Tamin 188
— Sarda Khan 2894
Mohanbahadur Sunwar 1451
— Thapa 2667
Mohd Shariff bin Abu Abdul Samad, *Enche* 188
Moir, C. M. 234, 1321
— D. N. 332, 2770
— J. D. 1214
— J. W. C. 2508
— P. H. 28, 231
Moland, J. A. 1255
Molcher, G. F. 2690
Molander, C. F. 970
Mole, C. K. 2142
— J. J. 1431
Moles, T. M. 1652
Molesworth, A. J. L. 427
— St. A. J. A. 1473
Molland, *Rev.* J. W. G. 1538
Møller, E. D. 1450
Moller, L. R. 1567
Mollett, J. 2695
Mollo, B. 371
Molloy, D. P. 951, 962
— M. 1394
— P. L. 1603
— P. M. 2332
— T. R. 2142
Molohan, B. 2309
Moloney, E. 1303
Molony, M. J. L. 2663
Molson, J. G. 341
Molyneux, B. 547
— E. V. 42, 207
— J. 2956
— M. 2350
Molyneux-Berry, R. B. 2510
Molyneux-Carter, K. P. 75, 209
Mompalto de Piro, J. C. 596
Momtchiloff, I. N. 465
Monaghan, B. J. 2607
— E. L. 629
— *Rev.* J. 1533
— M. F. 2702
— P. C. 1191, 1204
— R. T. 682
Moncel, R. W. 173(2)
Monck-Mason, R. L. 81, 315
Monckton of Brenchley, *The Visct.* 196, 204
Monckton, D. P. 1550
Moncrieff, *The Lord* 2927
— J. C. 1214
— J. G. 1322, 1324
Moncur, J. A. 1695
— J. W. 92, 993
— R. W. 1556
— W. M. 42, 1550
Money, H. D. K. 2992
— R. C. K. 607
— S. W. 1154
Money-Coutts, D. B. 373
Moneypenny. L. 2601
Monger, S. O. 2332
Monico, D. V. 2021
Monilaws, R. A. 423
Monk, A. C. 2179
— G. C. 426
— G. F. M. 2030
— J. S. R. 822
— P. R. 1696
— R. E. 521
— V. E. 2701
Monks, E. J. 1977
— G. A. 1600
— H. N. 1946
— J. N. 985
— P. R. 2346
Monney, J. C. A. 1917
Monro, A. H. 1355
— D. C. 1332
— J. 1644
— S. 2403
Monson, G. J. C. H. 2074
— *Hon.* J. D. A. J. 802
Montagnon, E. P. E. 706
Montagu, J. H. 239
— M. D. 423
Montague, J. A. 709
Montague-Johnstone, M. 1483
Montague Jones, J. C. G. 341
Montague-Younes, *Rev.* H.E. 1539
Montalto J. 596
Montanaro R. C. 596
Monteath, A. D. 370
Monteiro, *Prof.* E. S. 2806
Monteith, J. C. 75, 209
— R.A.V.G.E.S. 2992
Montford, R. 1488
Montgomerie, R. D. 2540
Montgomery of Alamein, *The Visct.* 201
Montgomery, A. S. 424
— D. D. W. 689
— D. H. R. 37, 239
— I., *Esq.* 52, 2840
— J. 1773
— J. C. D. 606
— L. C. 3
— M. B. 946
— M. G. R. 627
— N. 2634
— R. 234
— R. J. A. 2551
— R. K. 606, 2734
— R. P. 1473
Moodie, J. A. 521
Moody, A. E. 1600
— A. M. T. 1294
— D. C. 1651
— N. C. 726
— P. 1234
— S. W. 1243
— W. A. 1076
Moon, A. N. 38, 204
— J. H. 1550
— J. J. E. G. 327
— R. V. 2956
— R. W. S. 1979
— S. J. 2563
Moonan, B. D. 2536
Moonie, J. H. 2621
Moor, H. 632
Moorat, E. F. E. 991, 1019
Moorcroft, C. T. 2035
— D. 1946
— D. F. 1550
Moore, A. 2992
— A. 2407
— A. C. 2346
— A. C. W. 1810
— A. H. 1647
— A. J. 970
— A. L. 2522
— A. L. W. 1231, 1256, 2776
— A. S. 1074
— A. S. C. 1578
— A. W., *R.A.C.* 311
— A. W., *R.A.E.C.* 2029
— B., 14/20 *H.* 326
— B., *R.A.* 425
— B. F. G. 2382
— *Rev.* B. G. 1536
— B. J. 1810
— B. W. 426
— C., *Esq.* 11
— C. H. 1895
— C. J., *F. & L.* 1223
— C. J., *Wt. Offr.* 2695
— C. J., *Gen. List* (*T.A.*) 2468, 2508
— D., 7*G.R.* 1450
— D., *Q.A.R.A.N.C.* 2350
— D. A., *R.A.M.C.* 1653
Moore, D. A., *R.A.O.C.* 1765
— D. F., *A.C.F.* 2592
— D. F., *R.A.* (*T.A.*) 465
— D. G. 1293, 2933
— D. S. 762
— E. J. H. 1431
— E. W. 1895
— F., *Esq.* 52
— F. D. 2922
— F. H. 2660
— F. R. 49, 419
— F. V. 2644
— G. H. 378
— H. C. 362
— H. H. 1072
— H. J. A. 128, 912, 945
— H. M. 317
— H. S. 1637
— I. O. W. 501
— J., *A.C.F.* 2627
— J., *R.E.* 658
— J., *Wt. Offr.*, *R.A.O.C.* 2695
— J., *Wt. Offr.*, *W.R.A.C.* 2706
— J. A. 1895
— J. A. G. 426
— J. H. A. 207, 1881(2), 2762
— J. C. 1751
— J. McG. 1254
— J. P. 1889
— J. R. 1001, 2751
— J. S., *R.A.E.C.* 2028
— J. S., *C.C.F.* 2521
— J. W. 432
— K. A. 1774
— K. F. J. 1873
— K. G. 1150
— M. A. 2663
— M. G. 2695
— M. J., *A.C.C.* 2179, 2820
— M. J., *R.A.* 425
— M. J., 15/19 *H.* 327
— M. S. S. 2956
— N. G. 365
— P. A. 465
— P. B. C., *Esq.* 14
— P. J. C. 874
— P. V. 607
— P. W. 405
— *Sir* R. 1, 9, 201
— R. E. 2644
— R. J., *R.C.T.* 1553
— R. J., *R.A.M.C.* 1702
— R. V. 426
— R. W., *Green Howards* 1205
— R. W., *C.C.F.* 2542
— S. A., *R.A.O.C.* 1773
— S. A., *Inniskillings* 1294
— S. C. 2660
— S. E. F. 2528
— T. 1979
— T. A. 2690
— T. D. 345
— T. I. 634
— T. M. 2690
— T. R. P. 1097
— V. S. 1887
— W. 2619
— W. E. R., *Esq.* 117
— W. G. 1647
— *Rev.* W. H. 1507
— W. R. M. 2536
— W. T. 2548
Moores, P. R. 724
Moorehead, D. 1303
Moorhead, E. M. G. 2352
— W. P. 1701

Digitized by Google

Moorhouse, B. 2694
— D. 414
— W. 1547
Moorse, A. J. 2522
— J. J. 1334
Moorshead, I. J. 2403
— J. C. 1640
Moorsom, R. O'C. 1020
Mootham, P. D. 725
Moran, E. M. 2346
— H. J. 1565
— *Rev.* J. 1507
— J. E. 980
— J. G. 1642, 2746
— K. P. 2690
— L. W. 725
— M. 2706
— M. J. 1904
— P. 1758
— P. D. 1394
— P. F. 1696
— P. P. de la H. 210
Mordant, J. P. 1567
Mordaunt, D. J. 2545
— H. C. 1892
— T. C. J. 320
Mordue, R. W. 994
More, A. V. 2522
— G. R. M. H. 35, 241
Morecombe, W. M. N. 2992
Moreton, J. A. 307
— M. 2300
Morey, F. D. V. 2585
— W. J. 1702
Morfee, A. P. 689
Morfey, J. P. 2528
Morfoot, D. J. 1601
Morgan, A. D. M. 1547
— A. F. 2619
— A. R. H. 952, 954
— A. V. 89, 2179
— B. 1020
— B. C. 2545
— B. E. A. 2021
— B. S. 514
— C., *S.W.B.* 1261, 1272
— C., *R.C.T.* 1567
— *Sir* C. N. 2804
— C. R. 97, 2179
— C. W., *Esq.* 54
— D. 2582
— D. A., *R.A.O.C.* 1751
— D. A., *R.C.T.* 1557
— D. F. 616
— D. J. 2533
— D. O., *R.A.* 424
— D. O., *R.C.T.* 1540
— D. P. de C. 1450
— D. R., *Kings* 970, 2466
— D. R., *R.A.P.C.* 234, 1971, 2912
— D. S. 1264
— E. 954
— E. H. 1072, 2740
— E. J., *W.R.A.C.* 2391
— E. J., *Esq.* 14
— F. 2707
— F. de R. 30, 911, 945
— F. J. 1885
— G. C., *Gen. List* 2478
— G. C., *Wt. Offr.* 2666
— G. C. P. 1072
Morgan, G. F. K. 246
— G. H. 711
— G. J., *R.Leicesters* 1101
— G. J., *Sqdn. Ldr.* 2923
— G. J., *Wt. Offr.* 2685
— G. N. R. 1156
— H. D. 247, 698
— H. T. 2025
— J., *R.Anglian* 1076
— J., *Esq.* 2840
— J. B. 1157
— J. B. D. 1547
— J. E., *R.A.M.C.* 1702
— J. E., *A.C.F.* 2615
— J. F., *R.A.E.C.* 2028
— J. F., *R.W.F.* 1264
— J. I. 2568
— J. O. 1154
— *Rev.* J. P. 1507
— J. P. 2557
— J. R. 2552(2)
— L. B. 477
— L. E. 2660
— L. H. 654
— M. A. 1887
— M. C. 2522
— M. J. 1671
— M. N. 2332
— P. D. 1556
— P. F. 618
— P. F., *A.C.F.* 2585
— P. G. H. 951, 953
— P. J. 1567
— P. L. 1547
— *Rev.* P. R. S. 1536
— R., *R.A.* 419
— R., *R.C.T.* 1557
— R. C. 627
— R. D. 2552
— R. E. R. 322
— R. F. 1291, 1302
— R. G. 1283
— R. H. 1751
— R. J. S. 922
— R. P. 425
— S. T. G. 427
— S. W. 2391
— T. 2992
— T. E. 606, 2827
— *Rev.* T. J. W. 1507
— T. S. 632
— W. A., *Gen. List* 2474
— W. A., *R.A.M.C.* 1652
— W. A. F. 711
— W. F. 1647
— W. M. 427
— W. V., *Esq.* 52
Morgan-Jones, K. R. 2022
— R. J. 356
Morgan-Kilner, A. A. 309
Morgan-Owen, J. G., *Esq.* 71, 181
Morgan-Wynne, M. G. 1234
Morgans, L. M. 2555
Moriarty, D. M. K. 424
Moriarty, J. O. E. 2309
— M. N. S. 333
Morice, A. P. 2025
Morison, I. 2508
Morkill, D. L. 1264
Morland, A. D. 426
Morle, A. H. G. 2542
— I. J. F. 1660
— W. R. 1917
Morley, *The Earl of* 991, 1006
— A. H. 1475
— B. A. 1484
— D. G. V. 433
— E. 1567
— G. 359
— I. C. 520
— J. W. 2142
— L. 2537
— M. H. 439
— N. H. 1391
— P. E. 1484
— P. J., *R.E.M.E.* 1931
— P. J., *Q.A.R.A.N.C.* 2332
— R. G. 2624
— V. F. 405, 2860
Mornement, A. 621
Moroney, T. A. 1660
Morony, T. L. 421
Morpeth, D. S. 598
— R. A. 686
Morphew, A. J. 432
— B. J. E. 2607
— P. G. 432
Morrell, H. 2691
Morrey, A. M. 2040
Morris, A. A. 2702
— A. E. 2644
— A. E. W. 106, 414
— A. L. 2660
— C. A. 237
— C. C. 1943
— C. G. 426
— C. M. 2696
— D. A., *R.A.* 519
— D. A., *Wt. Offr.* 2696
— *Rev.* D. E. 1507
— D. H. 2555
— D. J. 2702
— D. R., *Esq.* 53
— D. R. G. 621, 1468
— D. S. 689
— E. A. 427
— E. B. 2624
— E. P. 501
— F. L. 1882, 2760
— G. A. 432
— G. A. N. 634
— G. M. 1547, 2736
— G. S. 2403
— H. 2694
— H. P. P. 2992
— I. W. 722
— J., *ret.* 2928
— J., *R.C.T.* 1611
— J., *R.A.O.C.* 1873
— J. D. 711, 2720
— J. I. 682
— J. J. C. 822
Morris, J. N. 1141
— J. P. 1283
— J. R., *Esq.* 53
— J. R. 2165
— J. W. G. 424
— K. 634
— K. F. 1559
— L. M. 2882
— M. 2335
— M. H. 460
— M. R. 2028
— N. H. 426
— N. J. 2698
— P. A. 2350
— P. B. 43, 1541
— P. C. 432
— P. C. W. 1596
— P. D. 1774
— P. E. 2615
— P. V., *R.A.* 49, 423
— P. V., *Esq.* 54, 108
— *Rev.* R. B. 1507
— R. G. 1651, 2737
— R. H. 618
— R. J. 1974, 2913
— R. M. 1254
— R. Q. M. 328
— R. V. 2992
— R. W. J. 2624
— T. C. 307
— T. M. O. 1640
— W. E. M. 675
— W. H. 1074
— W. L. D. 1111, 1124
— W. N. 190, 607
Morris-Davies, N. 2601
Morris-Eyton, R. C. G. 362
Morris-Jones, R. P. L. 460
Morrisey-Paine, R. J. 321
Morrish, L. J. P. 1133
— M. 1596
— P. H. 487
— P. J. 1611
— W. R., *Esq.* 54
Morrison, A. G. A. 822
— A. R. 874
— *Rev.* A. S. 2621
— A. W. 1775
— C. 2332
— C. A. 356
— D. A. 1888
— D. A. J. 1763
— D. E. B. 1541
— D. L. 1696
— D. T. 211, 2740, 2843
— D. W. M. 2921
— E. C. W. 311
— F. M. 2615
— H. *R.A.* 436
— H., *Wt. Offr.* 2663
— H. A. 711
— I. A. D. 607
— I. H. 514
— J. B. 1942
— J. D., *R.C.T.* 1600
— J. D., *R.A.M.C.* 1652

Digitized by Google

Morrison, *Rev.* J. G. 1502
— J. I. 356
— J. W. 2698
— K. C. G. 1334
— K. G. 622
— L. D. 1699
— L. H. 1773
— M. 2352
— M. I. 2407
— N. G., *Esq.* 14, 27, 52
— P. 2555
— P. E. 616
— R. J. G. 3, 206, 2802, 2846
— R. R. M. 1943
— S. P. 709
— T. I. 1600
— W. C. 1904
— W. E. 1355
— W. J. 501
— W. R. K. 184,193
— W. T. 951, 972

Morriss, D. 762, 2467
— G. W. 1644
— J. R. 501
— J. Y. 1074

Morrogh-Pernard, J. D. 832

Morrow, A. J. C. 1303, 2710
— E. M. 635
— K. E. G. 1966

Morse, F. G. 1692
— J. R. 2518
— N. MacD. 802
— R. J. 2028

Mort, D. R. 2557
— J. W. 1777
— T. S. R. 820

Mortimer, C. J 460
— D. C. 1141
— J. G. 2527
— J. M. 2346
— J. S. 1660
— P. J. 1202
— R. M. 1553
— W. 1701
— W. A. 2691

Mortis, A. R. 501

Mortlock, D. G. 1470, 1742

Morton, A. 1890
— C. J. 1765
— C. M. 2352
— D. G. W. 1888
— D. J. 2542
— D. N. 2309
— E., *Esq.* 80
— H. E. 2634
— J. 1758
— J. A. 117, 1885
— J. D. K. 2061
— L. 1701
— L. F. 1264
— M. E. 2335
— M. P. 2992
— P. S. 1391
— P. W. 1074
— R. 2021
— R. E. 2702
— T. 1784
— W. A. 654
— W. H. 1699

Morton-Clarke, J. C. M. 125, 1140

Morwood, B. 2536

Moseley, F. 654
— F. W. 723
— J. C. D. 423

Moseley, T. 1904

Moses, *Rev.* H. 1536

Mosey, V. A. 2552

Moss, A. P. 547
— B. V. 2020
— C. A. 2695
— D., *Esq.* 2772
— D. O. 2576
— E. G. B. 2926
— E. H. St. G., *Esq.* 14
— E. J. 189, 607
— G. J. C. 27, 702
— G. P. 2696
— H. D. T. 520
— I. D. 1751
— J. 2332
— J. K. 2027, 2710
— J. M., *Esq.* 14
— J. N. W. 1490
— J. R. 1257
— L. C., *Esq.* 2774
— N. 711
— N. B. 709
— N. E. 1917
— R. A. T. 107, 607
— R. R. 50, 332
— W. P. B. 1556

Moss-Blundell, A. J. 190, 245

Mosse, R. J. MacG. 30, 1072

Mosselmans, C. M. 376

Mossman, T. C. T. 237

Mossop, M. H. 1975

Mostyn, J. D. F. 1473

Moth, *Rev.* P. C. 1536
— P. W. 2165

Mothersill, R. C. 871, 873, 2465

Moti Sagar 186

Motson, R. H. 2642

Mott, A. W. 2690
— D. W. 1601
— E. J. 2955
— F. V. D. 2621
— G. S. G. 421
— J. R. M. 2528
— *Prof. Sir* N. 2851
— P. E. 703
— P. S. 1979
— S. D. 2582

Motteram, B. M. 1603
— R. L. 980

Mottershaw, J. H. 654
— J. R. 654

Mottram, E. 1194
— J. N. 1547

Motts, K. E. 1763

Mould, C. M. 333
— D. J. 689
— H. R. 994
— R. 2619
— T. E. J. 43, 1391

Moulder, J. S. 675
— W. W. H. 338

Moule, M. G. 92, 320

Moules, H. R. 1777

Moulson, G. H. 2653

Moulton, A. 1702

Mound, S. H. C., *Esq.* 2833

Mounde, M. B. 634

Mount, A. R. Le B. P. 433
— R. C. H. C. 635

Mountain, A. 2958
— M. W. 196, 234

Mountbatten of Burma, *The Earl* 203, 251, 464, 1133

Mounter, D. C. 1601

Mountford, A. H. 1746
— A. P. 1001
— J. 547
— R. S. 431

Mountjoy, B. H. 615

Mountney, P. J. M. P. 1775

Mousley, A. E. 1647

Mowat, A. H. 2352
— C. J. 933
— J. C. 2592
— P. D. 1603
— R. B. 2611

Mowatt, D. G. M. 1324
— E. 738

Mowbray, S. J. O. 2478

Moxom, D. J. 1784

Moxon, J. W. A. 1999
— P. 514

Moy, A. C. 2627
— C. H. N. 1483

Moyes, D. S. 2548
— R. C. 2627
— R. L. 2525

Moyle, A. D. 1541
— D. 692
— R. J. 1889

Moynahan, M. 2309

Moynan, T. J. 725

Moyney, J. 2956

Moys, R. T. 1895

Muckart, A. M. 2621

Muckle, T. J. 1671

Muckler, J. G. 2165

Muddeman, L. N., *Esq.* 54

Muddiman, N. 1559

Muers Raby, N. J. 322

Mugford, H. 2391

Muggeridge, H. G. 35, 231, 1740

Muggoch, A. 761

Muhammad Aslam —Nawaz Khan 195 2894

Muir, A. J. McD. 1355
— B. J. 1696
— D. D. 1334
— D. H. 2592
— E. A. 2346
— E. G., *Esq.* 2842
— J., *R.A.* 487
— J., *R.N.F.* 994
— J., *A. & S.H.* 1355
— K. E. 616
— N. C. 715
— P.J.A.A. 692
— P. R. 1943
— R. B. 675
— T. H. 1640
— T. W. 307
— W. 2638
— W. H. W. 754
— W. K. M. 1696

Muirhead, D. B. 2568
— G. W. 1283
— H. E. 2407
— M. L. 946
— R. R. 1747

Mulcahey, A. 2600
— M. J. 985

Mulcahy, M. A. J. 725

Muldoon, L. F. 1565
— M. 131

Mulhern, T. J. 2516

Mullholland, I. E. W. 1176
— J. P. 2691
— R. N. 1873

Mullally, M. 2019

Mullan, G. J. 2701
— J. 1895

Mullen, D. 2521

Mullens, A. R. G. 309
— R. McC. 994
— *Sir* W. 2933

Muller, G. M. 2624

Mullett, G. 1313
— M. J. A. 1917

Mulley, E. 715

Mulligan, R. A. M. 1303

Mullin, B. G. 1976
— R. W. P. 1892
— W. S. 38, 241

Mullineaux, D. S. 711

Mullineux, C. D. 2522

Mullinder, J. C. 1964

Mullins, *Rev.* D. J. 1536
— G. O. 1391
— K. A. 2035
— L. 1644
— R. S. 54

Mullis, D. G. 2574

Mullock, J. A. 1234

Mulloy, C. P. M. 330

Mulvaney, A. P. 955

Mulvey, J. B. J. 1637

Mulye, M. 2574

Mumford, D. K. 934
— E. N. 405
— W. F., *Esq.* 14

Mumme, C. E 654

Mummery, B. J. 2552
— M. B. 1640

Muncaster, J. W. 1701

Muncie, R. F. 477

Munday, J. C. 1133

Mundell, W. R. 1214

Munden, P. 423

Munds, D. 431

Mundy, P. J. V. 547
— R. F. 622
— W. C. 1082

Munford, C. A. 185

Munn, A. G. 464
— D. C. 1112, 1141
— H. 675
— T. J. 1585

Munnerley, G. E. 2030

Munro, A. 956
— A. R. C. 1763
— D. J. B. 1777
— H. P. 675
— I. C. S. 1321, 1340
— J. 1775
— J. G. 2355
— J. S. T. 2617
— M. M. 1631
— N. A. S. 2186
— N.H. 1693
— P. A. D. 432

Digitized by Google

Munro, R. L., *Esq.* 52
— R. W., *R.C.T.* 1601
— R. W., *Int. Corps.* 2165
Munro-Ashman, D. 2552
Munslow, H. T. 1897
Munster, *The Earl of* 2933
Munson, T. St. J. 1890
Munt, G. W. 1702
Muntz, C. G. A. 426
Murch, P. T. 1601
Murchison, W. H. 2685
Murcott, J. C. 621
Murdoch, A. 1324
— A. G. 1567
— B. 1747
— D. 1324
— D. K. 689
— G. P. 1976
— H. P. 2382
— N. L. 1889
— S. 1640
— W. I. 1651
Murdock, J. H. 431
— J. R. 1691
Murison, A. R. 1949
— C. F. 231
— R. W. C. 1322, 1340
Murley, J. R. 981
— S. T. 2653
Murlis, R. S. 1644
Murly-Gotto, A. T. 1007
Murning, I. H. 689
Murphy, A. 1653
— A. P. 2653
— B. A. 892
— B. P. 1550
— C. H. W., *Esq.* 2828
— D. 1701
— D. C. 1810
— D. G., *A.C.F.* 2551
— D. G., *R.A.M.C.* 1660
— D. J. 1553, 2800
— D. St. J. 1692
— E. P. 2561
— F. A. 431
— F. W. N., *Esq.* 2845
— G. J. 1392
Murphy, G. K. 2179, 2820
— H. J. P. 2382
— H. K. 1671
— J. F. D. 231
— *Rev.* J. G. M. W. 1507
— J. M., *R.C.T.* (*A.E.R.*) 1585
— J. M., *R.A.P.C.* 2021
— K. H. J. 773
— L. F. 2352
— L. J. 985
— M. 2309
— M. N. 1541, 2736
— M. T. P. 1001
— N. T. P. 1765
— P. A. 2685
— P. J. 2545
— P. V. 1892
— R., *R.A.E.C.* 2035
— R., *A.C.F.* 2576
— R. H. 2891
— R. P. 914
— S. A. K. 42, 1747
— S. R. 951, 953
— W. E. 2992
Murrane, H. D. 2992
Murrant, R. A. 1601
Murray, A. 547
— A. D. S. 2992
— A. G. 2702
— A. G. I. 433
— A. R. 1964
— B. C. 1895
— C. A. 1541
— D. A. L. 723
— D. C. 1112, 1141, 2750
— D. E. 762
— D. J. S. 1321, 1331
— D. P. J. 1699
— F. 2840
— F. A. 1567
— F. G. 686
— G. B. 1332
— G. C. 738
— G. D. 970
— G. P. R. 370
— G. S. 311
— G. T. 460
Murray H. R. W. 1334
— I. B. H. 682
— J., *Cameronians* 903
— J., *Wt. Offr., Cameronians* 2706
— J., *Wt. Offr., R.A.O.C.* 2691
— J. G. L. 1553, 2736
— J. S., *R.E.* 692
— J. S. A. 737
— J. S. F. 327
— K. D. 946
— K. N. 1644
— L. 1567
— L. J. 2695
— M. 892
— M. A. C. 424
— M. J. 1565
— M. J., *R. War. F.* 1001
— N. J. 37, 401
— P. C. 618
— P. J. C. 2515
— R. 2627
— R. L. 706, 2722
— S. O. L. 1432
— T. C. C. 1873
— W. 923
— W. J. 1441
— Y. P. 2407
Murray Bligh, P. D. 1231, 1233
Murray Brown, D. A. R. 30, 317
Murray-Flutter, A. 425
Murray-Playfair, C. D. 419
Murrell, D. W. 514
— H. J. 338
— J. M. 245, 1971, 2912
— T., *Esq.* 53
Mursell, K. 2665
— R. 658
Murtagh, F. H. 1294
— M. 2701
Murtland, R. 689
Muscat, C. 2660
— J. H. 596
— L. 596
Muse, J. M. 514
Musgrave, G. T. C. 2465, 2510
— T. I. 1149
Musk, P. A. 311
Muskett, L. F. J. 2141, 2776
Musselbrook, P. F. 709
Musselwhite, J. W. 1281
Mussett, A. L., *Esq.* 53, 181
Musson, *Sir* G. R. D. 92, 203, 1151, 1175
— J. N. W. 2518
— P. G. 1647
— P. G. D. 345
— R. P. S. 1596
— W. 1751
Must, R. H. 1101
Mustard, D. 2685
Musters, P. T. A. 419
Mustin, C. E. 773
Musto, M J. 1184
Mustoe, B. P. 1611
— E. N. J. 371
Muston, A. J. 1763
— H. W. B. 628
— K. 2694
Mutch, A. F. 2071
— A. J. 1695
Mutesa, *His Excellency Sir* E. F. 199
Mutimer, J. 1565
Mutlow, J. C. 2707
Muttock, J. H. 1977
Mutton, C. J. 433
— L. H. 628
Muxworthy, V. J 2382
Myall, J. A. 1122
Myatt, F. 1111, 1140
— J. E. 425
Myburgh, R. D. 426
Myddelton, R. 3
Myers, C. D. S. 689
— D. 2531
— E. H. 2611
— G. J. 1303
— J., *Esq.* 54
— J., *A.C.F.* 2601
— J. A. 1917
— J. N. 1156
— M. H. 2071
— P. O. 1459
— P. J. R. 682, 2466
— W. 2309
Myford, R. 439
Myhill, R. P. 738
Mylchreest, J. B. 2927
Myles, E. K. 2955
— D. M. G. 1695
— W. McK. S. 874
Mylne, O. N. P. 321
Myrtle, A. D. 894

Digitized by Google

Nabarro, *Dr.* J. D. N. 2804
Naddell, L. 2616
Naesmyth, R. W. 431, 2751
Nagle, C. J. 425
— M. N. 423
Nairn, J. 1651
Nairne, P. D., *Esq.* 9
Nainasing Thapa 1432
Naish, M. C. 2516
Naismith, D. O. 892
— H. H. D. 618
Nalder, F. H. 477
Nambahadur Rana 1442
Namdeo Jadhao 2962
Namgyal Tshering Lepcha 1469
Nandabahadur Pun 1432
— Rai 1460
—Thapa 1442
Nandaraj Gurung 1432
Nangle, F. E. 2922, 2925
Nann, B. P. 2537
Nanney-Wynn, E. R. 131, 2611(2)
Nanson, M. B. 1553
Naper, L. A. D. 2992
Napier, A. 79, 405
— A. P. F. 812
— B. C. A. 77, 241
— D. M. 1340
— G. H. 439
— G. W. A. 616
— J. A. O. 2071
— L. A. H. 1261, 1273
— *Hon. Sir* J. M. 168
— R. B. 341
Napier-Ford, J. N. 915
Napier of Magdala, *The Lord* 675
Napper, M. J. 2464, 2510
Narainsing Limbu 2667
Narayanasamy, R. 2075
Narbahadur Gurung (462334) 1470
— Gurung (470473) 1432
— Gurung (479559) 1432
— Limbu 1470
— Rai (479092) 1432
— Rai (422384) 1460
— Rai (477212) 1460
— Rai (470914) 1451
— Rana (457777) 1432
— Rana (478700) 1432
— Thapa (459070) 1469
— Thapa (468178) 1442
— Thapa (480683) 1442
Narbir Limbu (398066) 1451
— Limbu (444908) 1451
— Thapa 1432
Narbu Lama 1432
Nardhoj Rai 1460
— Thapa 1442
Narendra Kumar Rai 1459
Narendrakumar Tamang (399795) 1460
— Tamang (444909) 1460
Nares, A. J. 271
— M. A. 1763
Narracott, V. A. 2545
Narsing Gurung 1432
— Rana 1432
— Thapa 1470
Nascimento, M. J. 1475
Nash, A. C. 1273, 2720
— G. 436
— G. A. M. 954
— J. 1777
Nash, J. P. 911, 921
— J. R. 2607
— K. W. 1777
— L. H. 951, 953
— L. J. R. 320
— M. A. 2522
— N. S. 2179
— P. G. 431
— R. D. 2021
— R. H. J. 627
— R. L. 521
— S. J. 1222
— S. M. H. 405, 2770
— W. B. 1894
— W. L. A. 802
— W. N. C. 1653
Nason, I. G. 1332
— J. H. 1332
Nathan, R. 1578
— S. J. 231
— S. R. 874
Nation, G. W. 723
Natolie, F. W. 724
Nattrass, L. 1651, 2710
Naudi, F. X. 596
Naughten, A. P. M. J. 1313
Naughton, J. N. H. 1191, 1213
— P. M. J. 431
Naulty D. M. 126, 2027
Naumann, J. G. F. 36, 912, 914
Navey, G., *Esq.* 53
Navin, W. 2634
Navinbahadur Gurung 1460
Naylor, C. F. 1169
— C. H. 1690
— D. 1942
— D. St. S. B. 761
— D. M. 822
— G. J. S. 1943
— G. K. 1234
— G. W. 2030
— J. A. 373
— J. G. 2000
— J. M. P. 1169
— L. S. 1600
— P. 1007
— P. E., *Esq.* 11
— R. C. 365
— R. G. 1763
— R. M. W. 519
— W. C. J. 97, 2027
Nazir Ahmad, *Esq.* 195
Ndolo, J. M. L. 187
Neal, A. 2627
— C. V. 2576
— E. G. 2585
— E. J. 2391
— G. H. W. 1432, 2035
— J. R. 2528
— J. W. 2600
— R. 357
— W. D. 2568
Neale, A. C. 1974
— B. A. 1773
— D. C. 1873
— D. R. 689
— D. T. 726
— G. A. 607
— G. J. J. 1283
— J. H. 247
— J. W. 1765
— M. A. 627
— P. A. 722
Nealon, J. H. T. 711, 2794
Neame, *Sir* P. 2953
Neate, B. C. 2179
— L. H. 2644
— N. R. 1459
Neath, R. C. 1441
Neave, B. E. 76
— L. A. 2660
— M. E. C. 874
— R. G. 2075
Neave-Hill, W. B. R. 60
Neaverson, D. 2695
Nebel, R. O. 2630
Need, J. 1231, 1256
Needham, A. 36, 1887
— E. W. 2644
— H. 2992
— J. V. 723
Needs, R. E. 1652
Neely, K. 1291, 1302
Neervoort, M. E. 2403
Neeve, J. E. 722, 1469
Neeves, K. F. 615
Negus, G. C. 614
— K. E. 1895
— L. J. 83, 2179
Neighbour, D. 1541
— J. R. 1191, 1204
Neil, D. H. 2022
— G. M. 1332
— L. D. 1653
Neilan, T. J. 1567
Neild, D. E. G. 963
— F. G. 239, 2802
— S. P. 2391
Neill, D. 1671
— D. F. 1431
— G. A. W. 1691, 1692
— M. C. J. 501
Neilson, A. 184, 991, 993
— D. 1890
— D. J., *Esq* 54
— G. A. 1355
— J. G. 521
— J. M. 94, 210, 1881
— T. S. 773
— W. G. 703
Neigh, J. 1321, 1340
Nelson, A., *Wt. Offr., R.M.P.* 2701
— A., *Wt. Offr., Inniskillings* 2667
— A. D. 76, 237
— C. J. 501
— D. B. 2181
— D. H. 405
— E. D. McK. 2928
— *Sir* E. J. B. 204
— E. S. 368
— I. F., *R.A.P.C.* 1976
— I. F., *R.A.E.C.* 1451, 2028
— J. R. E. 1473
Nelson, M. 802
— P. A. 338
— P. T. 2701
— R. I. P. 1557
— W. 2615
Nelson-Smith, H. D. 2033
Nelstrop, C. J. 1603
Nepal, *H.M.* Mahendra Bir Bikram Shah Deva, Maharajadhiraja of 4, 201
Nesbitt, A. 2660
— J. W. 2616
— M. A. 2335
— R. S. 1784
— T. 2557
— W. H. 773
Ness, J. 247, 698
Nethercott, W. F. C. 1810
Netherlands, *H.M.* The Queen of the 4, 933
Netherton, G. C. 2563
Netherwood, W. G., *Esq.* 103
Nettleton, A. J. 431
Netto, E. G. 2474
Neve, A. F. 1751
— N. J. F. 618
— R. W. 912, 921
Neves, D. A. 2634
Nevile, A. J. M. 1194
— D. R. 1391
Nevill, J. D. 2466, 2510
Neville, B. 2382
— C. R. 1234
— D. C. 1603
— D. H. 1133
— D. K. 23, 423
— E. 2611
— F. G. 922
— W. H. 2533
Neville-Davies, K. G. 1441
Neville-Rolfe, D. E. 963
Nevin, N. McD. 2551
— W. B. 477
Nevitt, E. J., *Esq.* 2846
New, D. H. 698
— L. A. W. 333
— *Rev.* P. H. 1538
Newall, F. A. 414
— M. R. M. 912, 921
— P. H. 1007
— R. J. A. 501
Newark, G. A. 1742
Newbegin, A. S. 2029
Newberry, D. A. G. 1553
— R. P. V. 634
Newberry-Cobbett, G. L. 1541
Newbery, J. E. McC 1459
Newbould, C. J. 1125, 2740
Newbury, P. R. 1133
Newby, B. W. G. 1888
— C., *R.A.O.C.* 1763
— C., *A.C.F.* 2644
— J. A. 1567
— M. R. 1892
— S. 1977
— T. E. 1775

Digitized by Google

Newcomb, J. S. 654
— P. A. 162
Newcombe, A. R. 1758, 2760
— J. A. 1553
— M. W. 1765
— W. F. L. 2940(2)
Newcome, J. 421
Newell, C. L. D. 1488
— D. R. D. 1214
— *Rev.*, G. F. W. 1507
— H. W. 2619
— J. A. E. 405, 2827
— K. S. 702, 2825
— L., *Esq.* 54
— M. J. 2040
— R. T. 2035
— T. W. 1651
— V. A. 1559
Newis, R. 2527
Newitt, N. C. 371
Newland, J. D. 1585
— T. G. 2690
Newlove, C. A. 1897
Newlyn, C. P. 2040
Newman, A. C. 698, 2962
— A. E. J. 1977
— A. S. 1966
— D. A. 1887
— D. C. 703
— D. E. St. J 1960
— D. H. 1966
— E. 2028
— E. E. 2589
— F. W. 2060
— H. 2061
— H. E. H. 609
— I. J. 2528
— J. A. 2685
— J. M. 709
— J. M. W. 487
— J. P. 1585
— M. E. 1765
— N. J. 2030
— P., *Wt. Offr. Queens Own Buffs* 2665
— P., *Wt. Offr. R.A.O.C.* 2694
— P. H. 1691
— R. A. 627
— R. A. J. 1895
— R. G. 362
— R. J., *R.A.P.C.* 1979
— R. J., *R.A.M.C.* 1653
— R. W. 2029
— S. J. A. 1556
— W. D. 1946
Newnes, D. R. 2615
Newnham, A. J. 43, 1758
Newns, E. W. 1747
Newport, E. S. 951, 962
Newsham, H. W. 726
Newson, B. W., *Esq.* 54
Newstead, J. 317
Newth, A. L. W. 1125
— *Rev.* B. W. 1539
— P. L. 615
Newton, B. E. 2350
— C. D. 373
— C. J. M. 1182
— D. 1020
— D. A. 658
— D. G 725
— D. J. 1141
— E. 1775
— E. J. 2035
— G. C. M. 709
Newton, H. J. W. 187, 1472, 2748
— J. H. 1321, 1331
— J. M. 1191, 1213
— J. T. 1640
— *Dr.* K. A. 2806
— K. W. 689
— P., *R. Signals* 724
— P., *R.E.* 627
— P. S., *R. Sussex* 32, 241
— P. S., *T. & A.F. Assn.* 2934
— R. A. M. 2630
— R. H. 2555
— R. S. 1559
— V. 419
— W. T. 723
Newton Dunn, C. T. 1459
Newton-Dunn O., F. 118
— T. R. 37, 228
Newton-King, D. S. 2992
Newton-Wade, G. L. 1897
Nias, J. R. 616
Niblett, A. G. P. 514
— G. M. 501
Niblock, *Rev.* G. 1538
— J. 616
Nice R. K. 34, 709
Nichol, D. L. 658
— R. A. 1917
Nichol-Smith, T. 1777
Nicholas, *Rev.* A. F. 1539
— D. 1557
— D. B. 2685
— *Miss* D. E. 54
— G. F. 2615
— G. V. F. 971
— J. A. 1773
— J. R. G. 1553
— N. W. 2619
— O. R. 423
— R. A. 2464, 2510
— R. D. 1176
— S. C. 1702
— V. S. de W. 971
— W. J. G. 1176
Nicholl, E. 2000
— G. H. 1873
— M. E. W. 1294
— P. R. J. 1547
Nicholls, A. 1810
— C. E. 2663
— D. A., *Esq.* 14
— D. L. 1692
— E. D. 1567
— E. J. 2690
— G. 1960
— H. 2960
— J. R. 421
— J. R. J. 426
— J. S. 2694
— J. T. 2557
— M. A. G. 1392
— M. L. 1964
— N. A. M. 172
— N. J. 1391
— P. A. 547
— P. F. 2510
Nicholls, R. W. G. 1490
— T. A. N. 2702
— W. S. 2561
— W. W. J. 2695
Nichols, A. O. 1637
— B. M. 1001
— F. 2666
— F. J. 1810, 2760
— G. A. 1763
— G. C. 2021
— G. J. J. 2071
— H. W. 1885
— J. F. 1971
Nicholson, A. C. 1977
— A. F. 1870
— A. J., *R.A.* 401
— A. J., *R.E.* 654
— A. M. 2621
— A. S. 2391
— B. G. G. 432
— B. M. 689
— B. W. 1475
— C. J. 2642
— D. J., *Q.A.R.A.N.C.* 2346
— D. J., *Green Howards* 1205
— F. T. 1882
— G. 1205
— H. L. 460
— J., *A.C.F.* 2642
— J., *R.E.M.E.* 228, 1881, 2835
— J., *R.A.P.C.* 1976
— J. D. G. 423
— J. E., *A.C.F.* 2619
— J. E., *Foresters* 1257
— J. G. 2352
— J. H. 1596
— J. R. 2141, 2776
— J. T., *R.S.* 874
— J. T., *Wt. Offr.* 2685
— L. E. 2332
— M. J. 433
— N. F. 2406, 2508
— P. D. 370
— P. J. 432
— P. L. 419, 2778
— R. H. 328
— R. T. 2332
— R. W., *D.W.R.* 49, 1191, 1213
— R. W. 2992
— T. J. 1223
— W., *R. Signals* 30, 245
— W., *R.A.E.C.* 2030
— W. F. 1341
Nickalls, O. T. 330
Nickel, C. G. C. 465
Nickerson, B. 2540
— G. F. 2691
— G. S. 821
— J. 2546
Nicklin, D. N. 1243
— E. E. 1810
— F. C. 2563
— F. N. 2019
Nickson, R. A. 1321, 1340, 2748
— W. R. 2557
Nicol, C. S. 247
— D. 952, 962
— D. A. 711, 2737
— D. N. D. 822
— H. 1942
— I. A. 2142
— I. L. 1001
— J. 2029
— J. F. 1567
— N. MacG. 1334
— N. T. 1691
— *Rev.* T. J. T. 1502
Nicol of Ardmarnoch, D. N. 2922
Nicoll, E. W. 1321, 1323, 2469
— H. C. 487
— R. McA. 2702
— W. 2030
— W. C. 715
Nicolson, D. O. 1775
— G. U. 2568
— I. C. 1653
Niekirk, A. F. 1341
Nightingale, D. E. M. 2391
— J. D. 487
— J. P. 465
— M. 2403
— P. 2022
— R. A. 1540
— R. C. 1473
— T. A. 1098
Lima Lama 1482
Nimbahadur Chhetri 1468
Nisbet, A. D. I. 903, 1392
— A. N. 1231, 1242
— D. W. 1451, 1644
— H. H. G. 2027
— R. A. 423
— R. M. M. 682
Nissen, T. E., *Esq.* 53
Nissim, W. A. 427
Nitsch, C. J. B. 1889
Niven, B. MacK. 1450
— D. P. 2021
— R. J. 116, 211
— T. M. 753
Nix, R. 1888, 2762
Nixon, A. T., *Esq.* 54
— A. U. 2582
— G. 2685
— G. O. 1758, 2760
— J. 118, 2391
— J. D. 1291, 1293
— J. F. 1775
— L. A. 2696
— M. R. 1765
— P. J. 2660
Nixson, J. H 726, 1469
Njoku, H. M. 194

Digitized by Google

Noakes, D. A. W. 2557
— G. W. 464
Noall, J. M. 692
Nobbs, C. K. ff. 1889
— H. E. 2615
— J. S. 615, 1468
Noble, A. 1098, 2925
— F., *Esq.* 118
— H. 2619
— I. C. 2616
— J. E. 1637, 2808
— L. 654
— M. B. 312
— N. G. A. 239
— R. A. 1600
— R. A. D. 521
— R. H. 1559
Noblett, D. A. 2352
Nock, L. W. 2552
— M. 2407
Nockles, A. C. 1773
Nodding-Scott, W. 1979
Noel, A. C. W. 228
— D. F. D. 76, 811
— D. R. G. 37, 811
— G. J. H. 616
Noel-Clarke, M. R. F. 2474
Noel-Hudson, F. B. G. 1882
Nolan, A. V. 738
— B. 2528
— C. S. 2309
— E. J. 2380
— J. P. 1585
— K. 2335
— M. A. 622
— P. T. 2029
— S. C. 658
— T. 431
Nolda, D. C. L. 911, 945
Noller, W. H. 2611
Noon, B. H. 1585
— J. B. 1873
Noone, J. A. 1392
— V. 1652
Noonan, C. R. M. 715
— M. 2309
Noordin, R. M. 2606
Norbury, B. M., *Esq.* 53
— C. C. 1071
— D. M. 1074
— G. W. 1647
— J. K. 2346
— P. 609
Nordmann, P. 1557
Norfolk, *The Duke of* 2921, 2933
— R. W. S. 1600
Norman, A. C. 2555
— A. G. 1257
— B. D. 320
— B. E. 1777
— B. G. 431
— B. W. C. 2309
— E. A. 2346
— G. R. 2702
— H. H. 1076
— H. R. 2927
— J. 1946
— J. P. 1892
— L. R. 737
— M. C. 333
— M. E. 2701
— P. 2380, 2746
— P. A. 654
— P. H. 341
— R. C. 2563
— W. G. 1205
Norman-Bailey, A. 1904
Norman-Butler, A. F. 520
Norman-Walker, H. 424
— R. A. 234
Normanby, *The Marq. of* 2934
Normington, B. A. J. 501
Nornabell, H. M. 2992
Norrell, F. W. 2663
Norrie, D. McK. 1695
— *Hon.* G. B. 321
— *Hon.* G. W. M. 322
Norris, A. 1324
— A., *R.C.T.* 1567
— B. W. 627
— C. H. 2029
— C. W. 1482
— D. J. 2624
— F. A. 308
— M. V. 432
— R. J. 2510
— R. P. 1895
— W. J. A. 706, 2860
Norrish, A. R. 42, 1550
Norsworthy, K. J. 1765
North, D. A. 1773
— D. S. 2690
— J. 425
— J. G. M. 1101
— L. N. G. 2702
— L. T. 2695
— N. L. 2561
— N. P. O. 432
— P. A. 1642
— P. J. M. 662
— R. E. J. 2540
— R. P. 519
— S. 1979
— T. 1904
— V. C. J., *Esq.* 54
Northall, B. V. 737
Northbrook, W. E. 1966
Northcote, E. F. 2142
Northcott, B. E. 425
— G. D. S. 614
Northen, T. 2018
Northey, A. J. 426
— N. J. G. 616
Northfield, A. 2667
Northover, F. E. 487
— H. R. 1281
— J. A. 1541, 2466(2)
Northumberland, *The Duke of* 994, 2930
Norton, A. 431
— D. 2182
— G. G. 912, 945
— G. R. 2962
— G. W. A. 437
— I. G. 1223
— J. D. 912, 921
— J. G. 628
— K. A. 2634
— R. P. 421
— T. R. P. S. 370
Norton-Taylor, S. 405
Norway, *H.M.* Olav, V, *King of* 4, 464, 1204
Norwood, R. P. 93, 1547
Notley, A. C. E. 1585
— C. R. S. 308
— G. H. N. 1888
— J. A. 609
— J. M. 762
— N. D. 1114
— R. 2638
Notman, A. L. J. 1557
Nott, B. G. 2638
— D. H. 1231, 1242
— J. A. 521
— M. P. 1114
— P. S. 1547
Nott-Bower, C. G. 614
Nottage, S. H. 2653
Nottingham, M. P. C. 615
Notton, B. A. 761
Novis, R. A. 812, 2774
Nowell, H. E. 2922
— I. E. 2537
Nowers, J. E. 621
Nudel, J., *Esq.* 62
Nugent, *The Lord* 3
— F. D. 2931
Nunn, A. R. 2040
— C. H. 2335
— D. 1917
— J. E. 1490
— J. H. 629, 2465
— P. N. 2706
— R. T. 2030
— T. 1897
Nurcombe, J. A. 1156
Nurton, J. M. A. 822
— M. D. 2531
Nutt, J. J. M. 724
Nuttall, B. J. 2044
— C. G., *R.A.M.C.* 1690
— C. G., *R.A.P.C.* 1974
— F M 1556
— G. H. A. 1777, 2737
— J. A. 547
— J. B. 1690
— K. P. 2706
— *Sir* N. K. L. 262
Nuttman, J. C. D. 1885
Nutton, C. 2663
Nye, A. E., *R.C.T.* 1553
— *Sir* A. E. 2823
— H. R. 2525
— P. J. 2403
— R. W. 2027
Nyerere, *Dr.* J. K. 199

Digitized by Google

Oakden, H. N. 1450
— R. F. 1559
Oakes, E. F. G. 2627
— F. W. 725
— W. 2690
Oakford, G. H. W. 423
Oakins, M. J. 1660
Oakleigh-Walker, P. C. 911, 933
Oakley, *Rev.* B. W. 1536
— C. L. 414
— C. R. 1897
— D. F. 706, 2860
— E. A. 738
— G. 726
— J. B. 993
— J. P. 754
— J. W. 2698
— K. A. 2634
— M. A. R. 1133
— N. H. 634
— R. J. 2653
Oakman, F. 2666
— W. W. 1565
Oakshott, *Hon.* M.A.J. 894
Oastler, E. G. 2806
— M. D. 1966
Oates, A. K. 501
— V. 2685
— W. E. 726
Oatley, J. F. 2698
Oatts, P. M. 871, 884
— R. H. B. 871, 893
O'Ballance, E. 2508
Obbard, G. W. N. 614
— R. C. 627
Oborne, D. M. 682
— J. D. 309
O'Boyle, M. I. 1652, 2751
O'Bree, C. P. 1441
O'Brien, B. M. 405, 2855
— C. M. J. 326
— D. 2600
— D. C. 1651
— D. D. 1637
— E. J. K. 307
— E. M. 2309
— G. A. 2691
— J., *R.C.T.* 1547
— J., *R.E.M.E.* 1885
— J. A. 2707
— J. J. 1784
— J. K. A. 1810
— M. 629
— M. J. 598
— M. R. 1775
— P. J., *R.C.T.* 1601
— P. J., *R.E.M.E.* 1946
— P. A. 2665
— R. 2572
— T. 2701
— T. E. P. 1904
— T. J. 635
— W. 1636, 2802
O'Byrne, N. M. 1294
O'Callaghan, D. M. 317
— E. C. 181, 607
— E. G. 1653
— H. M. 2332
— K. M. 2630
— R. A. 365
— R. P. 1653
Ochs, R. F. L. 922
Ockenden, J. 2956
— R. V. 333
Oclee, O. B. D. 985
O'Cock, M. J. P. 234
O'Connell, A. 79, 2300
— A. L. 547
— C. L. N. 1550
— D. M. 1660
— G. 1642
— J. V. E. F. 802
— P. 2707
— P. J. 2071
O'Connor, A. P. 1653
— B. C. 1223
— D. A. 426
— D. J. N. 414, 2826
— *Sir* D. S. S. 186, 203, 400
— F. M. 616
— J. 437
— J. A. 1773
— J. C. 1553
— L. D. 2021
— M. J. 2706
— M. J. T. 706
— M. R. S. 431
— N. G. 1536
— N. P. S. 432
— P. M. 371
— T. J. 1696
— T. P. 723
— W. J. 1321, 1332
O'Connor-Fenton, T. P. 359
Odams, G. T. 2075
Oddie, I. J. 722
— L. 1975
— W. R. A. 1391
O'Dea, M. J. M. 1763
— W. J. M. 596
Odell, B. A. 190, 2500
— E. B. 2309
— G. H. 1702
— J. E. 963
Odey, G. R. 357
O'Doherty, T. R. 1897, 2748
O'Donnell, A. 2346
— D. R. 1653
— G. M. 1692
— J. 1653
— J. J. 1652
— J. P. M. 2030
— L. J. J. 2552
— P. 2335
— R. E. 423
O'Donovan, J. P. J. 1660
O'Driscoll, D. M. D. 1191, 1204
O'Duffy, B. P. V. 1640, 2722
O'Dwyer, E. T. 1637
— J. C. 2926
— P. E. 1777
— S. G. 832
Ody, W. H. M. 2624
Oecken, J. 2533
Oehlers, G. R. 711
O'Farrell, E. E., *Esq.* 168
— N. P. 773
— P. 1556
Offer, H. W. K. 1977
Officer, W. C. 2621
Offord, A. P. 338
— J. 2707
— M. E. F. 338
O'Flaherty, B. A. 1459
— D. W. V. P. 401, 2772
— M. A. 333
O'Flynn, D. J. E. 2768
O'Garra, A. 2309
Ogden, A. S. 1567
— D. A. 2350
— H. K. 437
— J. N. 2030
— R. B. 2179
Ogg, T. W. 1653
Ogilvie, A. D. M. 973
— J. 2619
— J. B. 923
— J. O. 1332
— J. R. 654
— S. S. 1541
Ogle, G. 2568
— I. H. 460
— T. H. 994
Oglethorpe, P. E. M. 955
O'Gorman, D. K. P. 1892
— J. A. 2044
O'Grady, F. W. 1671
— R. H. S. 831
Ogram, S. H. 1214
Ogston, F. D. 1341
— T. M. 1490
Ogundipe, B. O. A. 194
O'Hagan, D. P C. 433
— M. L. 427
O'Hanlan, J. N. 1701
O'Hara, B. C. 426, 2722
— H. 477
— J. 2403
— J. T. 2695
— M., *Q.A.R.A.N.C.* 38, 2309
— T. 501
— T. J. 120, 1231, 1251
O'Hare, C. D. 1763
— I. M. G. 2141
— P. J. 1806, 1777
O'Heney Sibley, M. F. J. 2165
O'Higgins, B. M. 1660
Ohlenschlager, R. N. 421
O'Kane, P. J. 1391
O'Kelly, J. F. 1640
— K. H. M. 2474
— R. W. E. 1291, 1312
O'Kelly de Conejera, P. T. 1540
Old, J. B. P. 376
— T. G. R. J. 1556
Oldfield, F. 2619
— J. B. 231
— J. C. F. 1976
— J. E. 662
— J. R. 1072
— R. P. M. 1112, 1141
— W. 1974
Oldham, B. J. 1892
— J. R. 439
Oldman, D. P. D. 401
— H. R. D. 228
Oldnall, D. S. 1917, 2762
Oldrey, T. B. N. 1660
Oldridge, L. M. 2382
Oldroyd, J. C. 501
Olds, K. H. 709
O'Leary, D. O. 1450
— D. R. 1488
— J. C. 421
— J. J. P. 1773
— V. M. J. 2701
Oliphant, J. B. 1450
— W. 2601
Oliver, A. J., *R.A.O.C.* 1775
— A. J., *R.N.F.* 994
— A. J. T. 2585
— A. R. R. 754
— C. 754
— C. A. M. C. 2992
— C. D. 2928
— C. L. G. 1917
— F. R. 1601
— G. 1690
— J. 520
— J. A. 1324
— J. F. 2774
— J. H. H. 1691
— J. M. J. 426, 2751
— J. N. 2924
— J. P. J. D. 1205
— J. R. W. 2525
— J. W. 711
— K. F. 2698
— K. H. 431
— L. M. J. 2382
— L. R. M. 1892
— M. D. 102, 317
— M. J. 2510
— N. 2352
— R. 1943
— R. A. 627
— R. E. 2663
— R. G. 333
— R. H., *Para.* 1394
— R. H., *ret.* 131
— R L. 1873
— S. K. 1596
— W. H. 246, 737
— W. N. 1205
Oliver-Bellasis, H. 1007
Olivier, C. H. A. 2, 129, 206
— J. S. 271
Ollerenshaw, R. G. W. 1671, 1691
Ollerhead, J. G. 426
Olley, G. J. 616
Olliffe, D. W. 1751
Ollivere, D. 1636
O'Lone, R. D. 1303
— R. J. 31, 228, 2177
Olorenshaw, R. P. W. 338
Olphert, W. 314
Olphin, E. T. 2075
Olsen, A. T. S. 954
Olsson, J. F. 2165
O'Mahoney, *Rev.* J. J. J. 61, 1502
O'Malley, J. F. K. 1291, 1293
O'Mara, J. E. 1747
O'May, T. L. 1355
O'Meara, M. 2850
— P. H. B. 952, 973
— S. M. B. 1976
O'Morchoe, D. N. C. 1291, 1312
O'Neil, T. N. 431
O'Neil Roe, D. G. D. 874
O'Neill, *The Lord* 378
— A. 2309
— B. L. 1550
— C. 1651
— D. W. J. 1692
— G. F. 2142

Digitized by Google

O'Neill, J. S. L. 27, 239
— M., *Wt. Offr. R.E.* 2660
— M., *Wt. Offr. Welch* 2706
— P. A. I. 341
— S. 1763
— S. P. B. 463
— W. S. 2611
Onions, J. P. 2044
Onslow-Carey, J. 1600
Ool, S. 1904
Openshaw, J. D. 520
— S. 1020
Opie, R. R. 436
Oppenheimer, S. 365
Opperman, G. W. 1600
— J. C. 1601
O'Prey, K. H. D. 2551
Oram, F. B. 914
— W. J. 2522
Orange-Bromehead, J. D. 609, 2792
Orchard, D. R. 2537
Orchard-Lisle, P. D. 501
Ord, A. 2695
— M. 2309
— R. D. 1340
Orde, G. T. 501
— J. R. 327
— R. M. G. 722
O'Regan, D. J. 2660
O'Reilly, B. E. A. 2992
— B. H. J. A. 93, 1540
— D. O. 186, 2179
— M. I. 2309
— T. 1394
Orford, G. E. 1949
— J. M. 2309
— K. J. 2468, 2508
Organ, D. C. 1441
Orgill, R. G. 671
— S. S. 689
O'Riordan, R. D. A. 424
Orme, E. A. 2691
— G. 761
— J. D. 1784
— T. R. 2035
Ormerod, B. 1701
— D. L. 1291, 1312
— M. N. 832
— P. J. 424
— W. 1020
Ormiston, J. A. 956
— J. H. 1611
— J. W. G. 230
Ormond, S. 723
Ormrod, G. 2992
— J. J. 307
Ormsby, G. C. 754
— G. J. A. 2992
— M. A. 1431, 2776
Ormston, J. T. 2557
O'Rorke, B. R. 317
— C. M. J. 1640
— D. I. 677
— F. D. W. 2855
O'Rourke, J. J. 1897
— M. I. 2335
Orpen-Smellie, H. J. 1391
Orpin, J. S. 2142
— T. A. 2352
Orr' A. J. P. 433
— C. P. N. 892
— E. C. 2852
— F. H. 2022, 2762
— G. R. 2533
— G. S. 431
— J. 634
— J. A. 902
— J. W. 211, 2903
— M. I. C. 922
— N. C. 2551
— R. N. 618
— S. C. E. 2391
— W. 2621
— W. J. 1567
— W. J. H. 1294
Orrell, G. W. 1603
— K. N. 607
Orrell-Jones, M. 686
Orr Ewing, E. S. 1322, 1324, 2796
Orriss, D. R. 2552
Orrom, M. H. 2165
Ortiger, A. D. 1747
Orton, E. H. 2474, 2750
— H. R. 209
— J. S. 2891
— S. R. 322
— S. W. 1482
Orvis, D. J. 487
Orwell, J. 2627
Orwin, M. A. 715
— P. D. 1194
O'Ryan, P. J. F. 1966
Osborn, D. F. 1892
— M. 520
— P. W. 629
— R. G. 618
— W. J. 2563
Osborne, A. H. 2642
— A. H. J. 2701
— E. C. S. 912, 921
— E. P. 662
— G. A. 963
— I. N. 1559
— J. C. 1324
— J. L., *R.E.* 246, 675
— J. L., *R. Signals* 761
— K. 911, 913
— M. F. 1976
— M. F. R. 1774
— N. J. L. 1892
— P. T. H. 956
— R. 333
— R. C. 437
— R. G. L. 333
— R. W. L. 333
— R. W. T. 1151(2), 1175
— T. E. 514
— V. L. C. 439
— W. P. J. 2528
Osbourne, A. J. 37, 1975
— R. I. 703, 2870
Oscroft, G. R. 686
O'Shaughnessy, K. M. P. 1611
O'Shea, D. K. 2035
— K. R. 2706
— R. J. 1392
Osler, W., *Esq.* 109
Osley, A. S. 14
Osman, E. M. 1775
— K. 1775
— K. J. A'C. 1892
— R. C. 2592
Osmend, E. L. 2527
Osmond, D. B. 2000
— D. C. 1567
— W. F. 421
Ost, H. 89, 1917
— P. L. 1890
Ostrowski, A. J. 973
O'Sullivan, B. E. 2335
— E. K. 2309
— G. M. 2352
— *Rev.* J. 1503
M. 1294
— M. C. 2309
— M. T. 1223
— U. 2309
Oswald, A. 1652
— D. F. 401, 2826
— J. D. 2592
— N. C. 1691
— O. R. W. 48, 241, 2825
Oswin, A. L. 737
Othen, R. 973
Otley, T. R. 338
O'Toole, T. C 726
Otten, F. J. 609
— P. G. 2141
Ottewell, A. B. 1553
Ottewill, P. A. K. 884
Ottey, G. R. 317
Ottley, C. K. 724
— R. T. 113, 1550
Otway, M. J. 1392
Ouchterlony, T. A. 376
Ough-Dealy, M. 1889
Oulton, P. H. 1233
Ousgood, J. 2165
Outram, *Sir* A. J. 2525
— J. K. 2621
Ovenden, J. R. S. 715
— K. J. 1553
Overall, E. 1083
Overbury, H. C. B. 39, 2500
Overton, D. G. McH. 722, 1469
— J. F. A. 30, 1151, 1153
— S. G. 432
Ovington, H. M. J. Y. 2040, 2751
Owden, P. D. 677
Owen, A. 1873
— B. 2665
— C. A. 2691
— D. G. R. 1567
Owen, D. J. D. 1870
— D. L. H. 1231, 1233
— D. R. M. 231
— D. W. 1264
— E. 1983
— E. D. 2019
— E. K. 1264
— F. D. 1234
— G. H. 675
— G. R. 1585
— H. 196, 230, 2500
— H. R. 1751, 2736
— H. S. 2478
— J. 1596
— J. A. 1601
— J. B. 985
— J. E. 1888
— J. M., *R.A.E.C.* 2029
— J. M. H. 1234
— J. R. 1765
— J. W. 2660
— M. C. 1765
— M. C. L. 963
— M. D. 1205
— M. J. 2346
— N. C. 921
— P. C. 2335
— P. D. J. 2695
— P. P. L. 2557
— R. 2548
— R. B. 1231, 1251
— R. D. 1231, 1250
— R. J. 2619
— R. K. 1758
— S. J. 2522
— T. B. 1777
— T. J. 773
Owen-Smith, M. S. 1644
Owens, A. 437
— C. McK. 2574
— D. F. 618
— D. W. 162
— G. 2352
— G. E. 971
— G. F. 1242
— G. R. 621
— J. A. 632, 2762
— J. G., *R.C.T.* 1541
— J. G., *R.A.M.C.* 2027
— J. R. 621
— P. 2350
— R. B. 615
— T. E. 1553
Ower, D. C. 1699
Owton, R. E. 2030
Owtram, H. C. 464
Owttrim, E. J. E., *Esq.* 54
Oxberry, E. D. 1205
Oxborough, H. 246
Oxenham, F. E. 2478
Oxford, P. S. 762
Oxford & Asquith, *The Rt. Hon. the Earl of* 199
Oxley, C. M. 371
— D. H. 2027
— D. I. 629
— D. S. 2533
— G. R. 627
— N. F. M. 1340
Oyston, A. 1184
Ozanne, E. H. 1183

Digitized by Google

Pace, *Rev.* F. E. 596
— R. 2665
— T. 1943
— T. A. 228
Pace-Bonello, A. L. 596
Pace-O'Shea, A. G. 1763
Pack, G. R. 2515
Pack-Davison, M. R. E. 711
Packard, C. J. 311
Packer, J. 1169
— R. D. 2696
Packham, P. F. 946
Padambahadur Pun 2667
Padamjang Rai 1451
Padam Mani Prodhan 1442
Padamsing Gurung 1470
Paden, R. S. 762, 2465
Paddy, D. N. 1774
— E. J. 1894
Padfield, H. 2660
— H. G. T. 2855
Padgett, L. W. 1642
— M. A. 2601
Padley, J. G. 1775
Padmore, J. F. 1394
Pagan, A. 702
— C.W. 692
— D. G. 616
Page, A. 723
— A. G. 2642
— A. H. 2522
— A. J. 2, 464, 2929
— B. W. H. 2021
— C. E. 702
— D. B. 1974
— D. F. 1257
— E. N. 519
— F. B. 2630
— G. V. 1976
— J. E. 2516
— J. H. 607
— J. L. 2551
— J. P. A. 1644
— K. G. J. 117, 1887
— L. R., *Esq.* 54
— M. B. 1751
— M. J. 425
— R. 2667
— R. A. 1578
— R. H. 1897
— R. S. 437
— S. F. 2691
— T. C. 2030
— T. J. 2615
— W. D. 1072
— W. H. 2698
— Z. E. 2407
Page-Jones, R. F. A. 519
Paget, A. 2403
— G. V. R. 2179, 2762
— J. T. 83, 811
Pahalsing Thapa (463279) 1442
Pahalbahadur Sanyasi 1460
Paice, A. W. W. 1701
Paige, C. D. 689
Pain, A. 598
— A. W. E. 1747
— D. A. 654
— D. S. 80, 1897
— H. R. S. 234
— P. 1660
— P. C. 2018
— W. H. 2181
Paine, J. W. 333
Painter, J. L. A. 419
— P. J. F. 427
— R. P. D. 703
Paise, O. F. 1637
Paisley, C. F. W. 501
— D. S. 2165
— K. 2592
Pakenham, *Rev.* C. W. 1536
Pakenham-Walsh, W. 419, 2468
Pakes, E. S. 2552
Palairet, J. H. 2588
Palethorpe, L. W. 1949
Paley, *Sir* A. G. V. 1484
— J. T. 317
Palgrave-Moore, P. T. R. 1080
Palin, G. M. 1596
— J. C. 501
Paling, L. B. 2624
Pallant, A. W. 2600
— D. J. 1550
— G. 2992
Pallash, E. G. 2589
— W.J. 1977
Palliser, M. 2403
Pallister, W. J. 1977
Pallot, A. K., *Esq.* 2896
— D. M. 432
— J. H. 118
— M. St. G. 41, 237
— N. C., *Col.* 228
— N. C., *R.A.*, (*T.A.*) 465
Palm, E. A. 1603
Palman, J. H. 2695
Palmer, A. 1653
— A. D. 1214
— A. V. 432
— A. W. 1154
— B. J., *R.A* 436
— B. J., *R.Anglian* 1071
— C. A. 2616
— C. H. 433
— C. P. R. 1354
— C. R. 1692
— C. W. 2663
— D. V. 2382
— E. F. 2702
— E. G. R. 2525
— E. H., *Esq.* 62
— E. J. 2928
— E. R. D. 37, 234
— G. A. 1943
— G. E. 2521
— G. J. 1975
— G. T. J. 2018
— G. W. N. 2922
Palmer, J. A. 522
— J. B. 1887
— J. B. C. 911, 913
— J. E. 1976
— J. F. 2165
— J. G. 35, 241
— J. M., *14/20 H.* 36, 326
— J. M., *R.E.* 621
— J. R. C. 921
— J. R. W. 271
— J. T. 1758
— J. W. N. 547
— K. W. N. 1671
— L. A., *R.Anglian* 1072
— L. A., *R.C.T.* 1596
— M. G. 762
— P. F. 1636
P. G. 228, 1881, 2760
— P. H., *R.Signals* 703
— P. H., *Y. & L.* 1223
— P. I. 1553, 2800
— P. P. D. 375
— R. J. 921
— R. J., *Wt. Offr.* 2653
— R. J. M. C. 1557
— R. M. 2346
— *Rev.* R. W. 1538
— S. B. 2542
— S. G. K. 424
— S. S. 126, 951, 972
— T. 1550
— T. B. 1888
— W. H. 2663
— W. K. 1890
— W. T. 1804
Palmer-Tomkinson, J. J. 1483
Palser, C. A. 2698
Pampanini, M. 1475
Pancharaj Rai 1451
Pank, J. D. G. 1176
Pannell, N. H. 1943
— R. J. 427
Pannett, P. L. C. 2018
Panter, G. H. 2644
Panter-Skidmore, M. 737
Panther, T. A. 711
— T. F. 662
Panton, D. M. 606, 2788
— M. G. 709
— P. H. D. 73, 211
— P. V. 934
— R. 436
Pape, C. P. 1114
Pappin, D. F. 1931
Papworth, S. E. 1917
Paravicini, N. V. S. 251
Parbhu Thapa 1432
Parbhunatayan Thapa 1468
Parcell, J. H. A. 2403
Pardey, C. H. 1313, 2751
Pardoe, C. H. 77, 1541
— P. 1472
Pardy, J. H. 1887, 2762
Pares, M. 689
— T. H. 423
Parfitt, G. E. 2663
— R. 1565
Parham, J. G. 421
Paris, A. G. 702
— G. A. 2696
— G. W. 234, 1881, 2778
— J. 2309
Parish, E. S. 2806
— J. G. W. 1431
— M. A. 1964
— P. J. A. 911, 933
Parjit Pun 2667
Park, A. L. 1892
— C. A. 326
— D. E. 424
— D. J. 2516
— G. 1695
— I. T. 2061
— M. A. 1470, 1964
— M. J. 1596
— M. V. 761
— *Rev.* W. O. 1538
Park-Weir, I. C. 903
Parkash, Singh 2960
Parker, A. G. 2665
— A. H. 2600
— A. S., *R.C.T.* 1540
— A. S., *R.E.* 686
— B. H. 1394
— C. M. 113, 1324
— C. R. 1810, 2736
— D., *Para.* 1392
— D., *A.C.F.* 2601
— D. G. 228, 2903
— D. S., *R.E.* 682
— D. S., *R.A.O.C.* 1763
— E. F. L. 327
— E. J. 2665
— F. 702
— F. J., *A.C.F.* 2619
— F. J., *Wt. Offr.* 2660
— G. B. 519
— G. F. 1979
— G. R. 436
— G. W., *C.C.F.* 2516
— G. W., *R.C.T.* 1553
— H. B. 2600
— H. O. 1072
— I. K. 460
— J., *Wt. Offr.* 2706
— J., *R.E.M.E.* 1917
— J. B. 1702
— J. E., *W.R.A.C.* 128, 2380
— J. E., *R.T.R.* 50, 333
— J. H. L. 2023, 2838
— J. K. 1072
— J. W. 2616
— K., *R.E.M.E.* 1888, 2736
— L. J. 702
— M. A., *R.A.* 465
— M. A., *K.S.L.I.* 1176
— M. E. 2335
— M. J. 315
— M. J. M. 621
— N. A., *R. Signals* (*T.O.T.*) 724
— N. A., *R. Signals* (*T.A.*) 762
— P. D. 703
— P. M. 705, 2536
— P. W. 980

Digitized by Google

Parker, R. 2698
— R. D. H. 1639
— R. F. 237
— R. J., *A.A.C.* 1490, 2798
— *Hon.* R. M. 1473
— R. R. 1567
— R. V. 85, 2025
— S. C. 2515
— T. O. 1890
— W. E. 338
— W. J. C. 1652
Parker-Bowles, A. H. 271, 2751
Parker-Husband, S. G. 2702
Parker-Jones, H. P. 2025, 2818
Parkes, F. L. 520
— G. C. 627
— J. L. 1431
— K. J. 2600
— P. T. 1601
— P. W. 629
— R. J. 632
— S. 1747, 2736
— W. H. H. 706
Parkhill, A. J. 2040
Parkhurst, M. R. 432
Parkin, A. 2666
— A. R. 1550
— J. A. 2663
— J. M., *Esq.* 41, 52
— J. V. D. 2696
— J. W. 677
Parkins, R. E. 2696
Parkinson, A. T. 2992
— B. T. 2019
— C. D. 2040
— D. J. 669
— D. M. 425
— F. W. 1539
— J. C., *Mx.* 946
— J. C., *Wt. Offr.* 2698
— *Rev.* J. F. 1536
— J. M. 2707
— K. R. 980
— K. R. W. 2660
— M. 2346
— R.D. 2021
— *Mrs.* S. Y. 2849
Parks, A. H. 332
— D. A. 1112, 1141
— J. H. 2350
— W. E. 722
Parmenter, E. J. 2653
— L. F. 1894
Parmley, H. B. J. 547
Parnaby, A. H. 234, 1740
Parnham C. H. 2644
— D. 1223
Parnis, E. W. A. 596
Parr, A., *D.W.R.* 1214, 2467
— A., *Q.A.R.A.N.C.* 2352
— B. J. 2407
— C. D. 2142
— D. T. 1601
— E. J. 514
— *Rev.* G. 1538
— J. M. 2028
— M. G. H. 2585
— R. E. 607
— T. 2992
Parrington, G. B. 425
Parrish, C. R., *R.E.M.E.* 1888
— C. R., *Mon.* 1281
— J. A. 1696
— M. G. O. 1644
Parritt, B. A. H. 2141
Parrott, J. G. A. 2025
Parrott, J. G. A. 2025
— J. W. 2000
— L. A. 1578
— W. 1567
— W. F. 1983
Parry, *Rev.* A. E. 1538
— A. M. 338
— A. R. 1882
— *Rev.* B. V 1507
— D. H. T. 1775
— D. J. 2525
— D. S. G. 692
— E. L. 427
— E. S. 1642
— H. 1758
— J. 2352
— N. H. 1283
— P. W. E. 802
— R. K. M. 241, 2903
— R. N. S. 345
— R. W., *A.L.S.* 2500
— R. W., *R.A.* 520
— R. W. N. 519
— T. F. 2536
— W. 985
Parry-Davies, E. M. 1765
Parry-Evans, D. C. 1282
Parshall, H. F., *Esq.* 2847
Parslow, C. J. 1141
Parsonage, B. H. 726
— *Rev.* R. L. 1502
— T. E. 915
Parsons, A. D. 60, 1111, 1140
— A. F. A. 993
— A. G. 1001
— A. J. 1758
— A. P. H. 822
— B. M. 30, 1072
— C. C. 621
— C. F. 658
— C. G 2382
— D. 1873
— *Rev.* D. A. 1533
— D. J. 677, 2464
— G. W. 1742
— J. 2309
— J. D. W. 1892
— J. F. 246
— J. W. 1640
— K. 722
— L. H. 341
— M. D. 984
— M. J. 621
— N. E. 423
— R. G. 994
— T. G. 425
— W. J. 125, 1261, 1272
Parsuram Tamang 1469
Part, D. C. 356
Partapsing Gurung, 2 *G.R.* (434972) 1432
— Gurung 6 *G.R.* (399431) 1442
— Thapa 1468
Partington, F. M. 706
— G. 1355
Parton, G. 437
— J. A. 1585
— M. H. 421
Partridge, C. N. 547
— G. J. 1647
— R. I. W. 520
— R. R. 1651
— S. G. 2531
— S. L. W. A. 2352
— W. A. 1547
Pasang Namchu Lepcha 1432
Pasbahadur Gurung 1432
Pascoe, B. E. A. 1473
— M. P. 1394
— R. A. 1473
Pashley, J. V. 308
Pask, D. W. S. 1283
Paske, J. 519
Pasley-Tyler, R. 1475
Pass, F. G., *Gen. List* 2467, 2508
— F. G., *R.E.* 622
— W. 2557
Passmore, B. 1983
— J. M. 715
— *Dr.* R. 2804
— W. J. 1154
Pasterfield, *Rev.* P. J. 1536
Pasternak, C. A. 1482
Patch, R. J. 2029
— S. W. 2707
Patchell, F. W. 2630
Patchett, D. C. M. 2346
Paterson, A., 1651
— A., *R.E.* 698
— A. J. H. 39, 2500
— A. M. 1567
— D. 436
— D. J. 487, 2469
— D. K. 1565
— D. Mc.C. 1701
— D. M. I. 2030
— E. B. 1611
— E. R. 43, 606
— G. 1324
— H. C. 1600
— H. McI. 706, 1469
— I. 1334
— I. R. 2518
— J. B. 892
— J. G. 2667
— J. G. N 2075
— J. M. 439
— J. R. 425
— J. R. T. 703
— J. W. M. 2992
— J. Y. 1182
— L. D. 2928
— M. H. 2382
— M. I. 345
— M. J. 2179
— M. P. 1873
— M. R. 1651
— R. A. 891
— R. H. 903
— R. McK. 193
— T. J. 1751, 2843
— W. B. 1664
— W. G. 2177
— W. J. 761
Paterson-Fox, R. J. A. 627
Patey, D. G. H. 1695
Patey-Ford, C. H. 1931
Pathania, M. S. 186
Patient, K. G. 635
Patmore, R. R. 1114
Paton, A. J. B. 460
— B. G. 1340
— C. M. 1071
— D. S. 1640
— E. R. L. 1642
— G. M. 2350
— J. O. G. 324
— J. W. J. 1904
— R. A. 884
— R. A. W. 892
Paton-Smith, W. R. 317
Patrick, A. W. A. 1774
— D. 1763
— H. A. 738
— J. M. 433
— M. J. C. 1701
— R. M. N. 211, 1740, 2843
— S. 338
Patrickson, D. J. 1231, 1242
Patten, E. G. 2653
— E. M. 1596
— H. J. 1964
— N. 2695
Pattenden, E. C. 609
Patterson, A. G., *Brig.* 184, 210
— A. G., *R.A.O.C.* 1873
— D. J. C. 1603
— D. J. McG. 427
— F. 1660
— G. L. 1897
— H. B. W. 654
— I. H. 1081
— I. W. 1904
— J. 2551
— J. D. A. 373
— J. H. 2630
— K. C. 501
— K. D. 247
— L. G. 2533
— M. D. 722
— R. 2698
— R. J. 682
— R. J. W. 1758
— R. S. 754
— W. G. 251
— W. N. 1578
— W. O. F. 2616
Pattie, G. E. 1483
Pattinson, R. 2537
— S. C. 2644
— S. J. H. 954
Pattison, J. R. 1223
— K. 724
— L. 903
— P. E. 1763
— R. 2563
Pattison-Appleton, G. R. 426
Pattisson, S. G. N. 1488
— W. H. R. 521
Patton, M. A. 1556
— R. C. 1392
Pattullo, J. B. 2548
— N. W. 514

Digitized by Google

Paul, A. N. 1355
— E. 682
— G. H. 726
— I. W. 658
— *Sir* John W. 185
— *Rev.* J. W. 1536
— L. C. J. M. 89, 1072
— R. J. 689
— R. J. L. 1394
— R. P. 621
— R. R. M. 2527
Paulger, A. K. 117, 1742
Pavey, A. E. 2382
— E. G. 426
— F. J. 723
— S. G. 723
Pavillard, E. L. N. 973
Paviour, A. J. 1763
Pavitt, F. C. H. 327
— M. R. 338
— N. R. 1074, 2722
Pawson, C. C. M. 635
Paxton, H. N. M. 1961
— J. F. E. 427, 2710
— J. G. 2027
— M. M. T. 1147
Pay, H. T. 1141
— T. H. 1600
Payn, M. H. 477
Payne, A. 2478
— A. J. 426
— B. V. 477
— C. W. 426
— D. H. 315
— D. L. 2552
— *Rev.* E. A. 61
— E. L. 213
— E. R. 125, 1747
— F. J. 2563
— F. W. 2478
— G. E. F. 1979
— G. Le F. 204, 1740, 2760, 2828
— H. N. 2522
— J. D., *R.C.T.* (403644) 1550
— J. D., *R.C.T.* (424429) 1550
— J. E., *Miss* 54
— M. A., *R.A.* 521
— M. A., *R. Signals* 722
— M. A., *B.W.* 1324
— M. H. 1892
— M. J., *R.E.* 622
— M. J., *R.A.M.C.* 1660
— M. K. 2545
— N. F. 1946
— N. G. A. 324
— R. C. F. 189, 1541
— R. F. 1553
— R. L. 2706
— R. W. 1960
— S. D. 436
— S. L. 2346
— W. M. 1758
Paynter, M. 2403
— N. S. 2923
— W. G. 689
Peace, B. W. 754
— K. W., *Esq.* 2845
— R. G. 1890
Peacey, J. C. 615
Peach, C. R. 2698
— C. W. 1254
— H. L. 1254
— W. R. 1182
Peachey, R. C. 432
— R. M. 762
— R. W. 439
Peacock, C. F. E. 436
— E. B. 2585
— F. L. 487
— G. W. 1642
— J. D. C. 1888
— J. R. 1773
— *Rev.* L. J. F. 2642
— M. H., *R.A.* 521
— M. H., *Coldm. Gds.* 812
— M. R. 1653
— T. R. 2040
— T. W. 2706
Peacocke, C. G. 307
Pead, M. C. 520
Pein, H. 1894
Peak, E., *Esq.* 54, 61
— J. A. 460
Peake, A. B. L. 1637
— E. A. 1475
— L. 675
— R. B. B. 1007
— S. B. 677
Peal, C. D. M. 405
Peaper, R. C. 2653
Peaple, A. G. H. 2627
Pearce, A. F. 1557
— A. T. 1977
— A. W. 2627
— A. W., *Wt. Offr.* 2685
— B. J. A. 1775
— C. C. 2030
— D. A. 2040
— D. G. 2561
— D. N. I. 682
— E. J. 1585
— *Rev.* E. K. V. 1538
— *Rev.* F. 1538
— F. 2660
— F. I. 2574
— F. R. 1765
— G. T. 1547
— G. W. A. 1887
— I. J. 2572
— I. L. 1076
— J. F. 1636
— J. G 2698
— J. L. 2585
— J. V. 2391
— M. O'K. 2467, 2508
— N. C. 921
— N. H. 1966
— N. W. P. 725
— P. J. 2563
— P. R., *Esq.* 53
— R. 1083
— R. E. S. 1775
— R. J. B. 1810
— R. L. 1897
— R. T. E. 2021
— S. W. 2000
— T. H. 1971
— T. W. 2592
— W. A. O. 609
— W. H. J. 2696
Pearce Gould, P. L. 78, 911, 945
Pearkes, *Hon.* G. R. 2958
Pearmain, J. L. K. 370
Pearman, M. J. 2992
— P. 241, 2800
Pears, H. F. 2028
Pearse, C. W. B. 2627
— E. R. T. 2663
— W. R. 722
Pearson, A. 2021
— A. B. 1578
— A. E. 1154
— A. J. R. 1976
— A. J. W. 1559
— A. R. 370
— A. S. 1394
— B. A. 2924, 2927, 2932
— B. W. R. 424
— C. H. 1810
— C. J., *R.A.*, *T.A.* 487
— C. J., *R.W.K.* 921
— D. J. 1567
— E. S., *Prof.* 2851
— F. N. F. 1475
— G., *R.A.*, *T.A.* 477
— G. E. D. M. 1488
— G. W. 2142
— J. 547
— J. C. 2592
— J. H. 2707
— J. J. 723
— J. R. 421
— J. V. B. 1191, 1204
— J. W., *R.W.F.* 120, 1261, 1263
— J. W., *Int. Corps* 2165
— K. J. 2627
— L. 1897
— *Rev.* L. A. 1533
— M. G., *Queens Surreys* 915
— M. G., *Wg. Comdr.* 2925
— M. H. 2000
— N. V. 2557
— P. C., *R. Signals* 725
— P. C., *R.A.O.C.* 1758
— P. D. 1264
— P. J. 426
— P. M. 773
— P. N. 1975
— P. P. 1191, 1222
— R., *A.C.F.* 2592
— R. A. C. 1777
— R. A. F. 317
— R. M. 2040
— R. T. 426
— S. 2606
— T. C. H. 203
— T. F. 1747
— T. J. 1664
— W. C. 1784
— W. C. C. 1784
— W. H. 773
— W. J. 725
Peart, A. G. 209, 2756
—R.J. 632
Pease, J. E. 2309
— N. C. 370
— P. C. 1169
Peasey, R. J. 2698
Peason, M. D. 1574
Peat, G. 190, 702
— W. J. B. 1074, 2720
Pechell, A. H. 1578
Peck, A. D., *Esq.* 14
— A. G. C. W 315
— A. J. 812
— F. A. 2695
— H. W. 234
— I. W. 419, 2860
— J. A. 2663
— O. J. 702
— P. G. Le M. 1154
— R. L. 621
Pecker, M. L. 460
Peckham, A. D. 911, 921
— B. S. 401, 2784
— D. G. 1979
— M. J. 1690
Pedder, D. 2624
— V. W. F. 1774
Peddle, J. B. 1341
Peden, D. 753
— D. L. 1603
Pedler, J. 1775
Pedley, C. 1553
— D. 689
— F. H. 97, 711
— F. R. 724
— M. W. 2335
— N. J. 1488
Peebles, A. D. 773
— A. S. 1565
— G. H. 1340
Peecock, J. B. R. 427
— J. M. C. 1600
Peedle, B. J. 2634
Peel, C. 698
— E. E. 606, 2788
— J. 615
— J. A. 426
— J. G. 356
— J. S. 1473
— R. C. 1233
— R. H. O. 2531
— W. G. 1007
Peele, M. J. 1074
Peeler, W. 2956
Peel Yates, *Sir* D. 203, 1261, 1272
Peet, C. 2601
— S. W. 913
Pegg, A. 1701
— D. J. 1540
— E. 1702
— J. G. 1690
— J. H. 27, 424
— W. F. H. 2853
Pegington, J. 1690
Pegler, D. 621
Peile, H. H. 464
— J. H. H. 427
Peirce, E. H. 2630
— H. H. 2151
Peirson, G. H. 703
Peirse, A. J. 1892
Pelham-Burn, C. L. St. H. 83, 811
Pell, C. J. J. 985
— D. A. 131
— D. F. 1556
— J. E. 1214
— M. D. 1097
Pellerau, P. J. M. 241, 2770
Pelling, P.C. 2019
—S. A. 2634
Pelly, G. M. H. 433
Pelmore, B. J. 433

Digitized by Google

Pemberton, A. B. 811(2), 2901
— C. A. 326
— J. A. 951, 962
— J. L. 2702
Pemble, V. D. 2165
Pembroke, S. J. 963
— and Montgomery, *The Earl of* 2934
Pencharz, P. B. O. 2466, 2508
Pender, G. C. R. L. 871, 883
— W. L. 432
Pendlebury-Green, A. 2165
Pendock, J. C. 724
Pendred, P. J. G. 892
Pendregaust, C. A. 1904
Penfold, F. 1904
— P. J. B. L. 1122
— R. B. 210
— R. S. A. 1774
— W. E. 1784
Pengel, E. B. 2335
Pengelley, P. L. 28, 606
Pengelly, D. J. 2563
Penhaligan, J. W. 373
Penketh, H. V. 1644
Penn, C. E. 1547
— C. F. 1375
— E. C. W. M. 3
Pennant-Williams, H. A. 362
Pennell, M. R. 1473, 2756
— W. G. 2615
Penney, A. J. 1565
— M. C. 2521
— M. J. 1600
— W. E. 1647
— *Sir* W. 2851
Pennick, P. B. 2028
— F. W. 640
— T. E. 436
Pennicott, B. T. 427, 2737
— F. W. 635
Pennington, E. P. 2666
— F. 2701
— G. C. 754
Penny, A H. 1169
— E. W. 711
— G. 2706
— N. P. 547
— P. G. 356
— T. S. 2518
Penrose, J. H. 115, 231
— R. G. 1283
Penson. C. I. 1971, 2913
Penston, R. A. 2555
Penton, H. G. J. 437
Pentreath, P. F. 196, 230
Pentycross, R. J. 2521
Pepler, L. D. M. 514
Peploe, S. H. 43, 606
Peplow, C. M. 1114
Peppe, F. H. 2992
Pepper, E. B. 2165
— E. J. 333
— R. E. 1977
— W. J. 1747
Pepperall, N. G. 912, 914
Pepperell, D. G. 1557
Peppiatt, M. E. 113, 241
Perch, F. 2992
Percil, W. C., *Esq.* 54
Percival, A. J. MacG. 1233
— D. 2536
— E. L. 118
— J. 1897
— R. M. 2925
Percy, K. E. W. 1611
— R. R. 2572
— W. R. V. 874
Percy-Davis, N. 261
Percy-Robb, I. W. 1699
Pereira, B. de H., *Esq.* 71, 196
Perera, J. E. D. 176
— W. D. R. 176
Perfect, A. H 2574
— W. 53
Periam, T. C. 1184
Perkins, A. D. J. 501
— A. J. 1264
— B. A. W. 1690, 2758
— D. J. 501
— E. W. 1888
— G. D. G. 698
— H. G. 2536
— H. N. 3, 207, 2802
— J. D. 2624
— J. F. 2029
— K. 421
— M. J. 425
— M. W. 1774
— N. 963
— P. H. H. 501
— R. D. 2694
— R. S. 436
— T. H. 106, 871, 893
Perks, G. T. 1680
— J. 662
— J. H. 1897
— S. E. 1001
Pern, J. E. 1747
Perowne, L. E. C. M. 1468
Perren, A. J. 2576
Perrett, B. 378
— E. W. 1895
— M. H. M. C. 330
— M. J. 1133
— R. M. 1971
Perrett-Young, M. J. D. 2141, 2776
Perrier, C. H. F. I. 2582
Perrin, A. G. 2000
— R. C. 1946
— R. M. S. 658
Perring, R. E. 598
— W. G. 632
Perritt W. 1975
Perry, A. 2695
— A. E. 1647
— A. P. 2701
— A. W. 371
Perry, B. J. 2695
— C. A. 2642
— C. A. G. 320
— D. H. 547
— D. J. 2464, 2510
— D. N. 2165
— F. W. S. 2690
— G. B. 1611
— G. E. H. 1894
— D. 1594
— I. C. 1653
— J. E. 2545
— J. M., *R.A.* 424
— J. M., *W.R.A.C.* 2382
— J. S. 1488
— K. C. 107, 607
— K. D., *Esq.* 14
— M. A. 432
— R. G. 1243, 2740
— R. J. P. 1600
— R. L. 321
— W. J. 725
Perryer, R. J. 1887
Persse, R. H. 368
Persson, A. N. 1482
— W. L. 184, 230, 1740
Pertwee, L. J. 711
Pescodd, L. C. 1873
Peskett, D. B. A. 934
Pestell, J. E., *Esq.* 14, 27
— J. R., *Esq.* 198
— W. 1392
Petch, A. W. M. 1083
— M. 2403
Petchey, D. R. 1690
Peter-Hoblyn, G. H. 322
— G. H. 322
Peter Paul Tamang 1432
Peterken, P. A. 682
Peters, A. E. R. 1975
— B. C. 686
— C. F. 1355
— D. A. 1578
— D. McK. 2030
— D. W. A. 915
— G. O. 501
— G. W. H. 1097
— I. J. 1001
— J. E. G. 629
— K. W. 1942
— M. W. 77
— N. E. 2660
— N. H. 1652
— R. 980
— R. B. I. 2021
— R. J. M. 1123
— R. W. L. 1488
Petersen, P. 1557
Petersen-Brown, R. B. 1567
Peterson, J. A. 477
— J. G. 1205
— J. W. 1194
— L. G. 2572
— N. V. 1557
Petheram, M. A. 706
Petherick, G. R. 251
— R. W. 2698
— T. 424
Pethick, D. 427
Pethybridge, M. J. 1223
Petit, J. M. 1071
Peto, J. B. M. 162, 812, 2746
— J. W. 1979
— M. F. 2521
— N. J. 320
Petra, F. A. 1475
Petre, I. K. *Esq.* 52
— M. A. C. 519
— R. D. 330
Petrie, A. F. P. 2028
— A. S. 761
— A. W. 614
— C. R. B. 1942
— F. S. 726
— N. R. M. 1154
— R. A. N. 1695
— R. E. 1603
— R. W. 2922
Pett, R. A. 973
— S. 1870
Pettegree, K. W. 465
— M. C. 2309
Petters, M. M. J. 1774
Pettifar, W. G. 1007
Pettifer, A. M. 2588
— R. M. 1889
Pettigrew, A. W. R. H. 465
— P. A. 1214
— P. D. 1441
— R. F. 2634
— S. W. G. 338
Pettit, A. R. 1394
— P. F. C. 598
Pettitt, A. J. 1150
— J. F. 2555
— W. 2619
Petts, N. S. 2182
Petty, D. L. 1774
— D. R. 1943
— F. H. 698
— J. 951, 953
— J. F. 618
— L. P. 1578
— N. E. 629
— R. E. 1974
— R. W. 2619
— S. P. F. 682
Pettyfer, P. H. 425
Petzing, S. J. 914, 2465
Pevalin, S. W. 2644
Pewsey, J. W. 2701
Pewtress, I. M. 1751
Pexton, T. K. 245, 1740
Peyman, P. B. 30, 951, 972
Peyton, E. A. 1979
Peyton-Jones, J. H. 405
Pharo, P. E. 1176
Pharo-Tomlin, J. A. 326
Phatebahadur Thapa 1468
Phayre, R. D. H. 75, 237
Pheby, A. W. 1550
Phelan, A. J. 1194
— *Rev.* M. J. 1507
— P. A. 1313
Phelps, C. E. 2563
— *Rev.* I. J. 1536
— J. D. V. L. 311
— L. T. H. 241, 1742, 2760
— M. W. B. 102, 1882

Digitized by Google

Phelps, N. A. 439
— N. R. 2508
— R. J. 754
— W. S. 842
Pheysey, D. H. 954
Philbrick, E. P. 621
— F. C. G., *Esq.* 54
Philcox, P. L. 1072
— D. G. 2021
Philip, D. N. 1294
— F. 675
— *Rev.* N. E. 1507
Philippi, G. A. 812
Philipps, *Sir* G. P. 2923
— J. O. 2084
— *The Hon.* R. H. 371, 2931
Philipson, A. T. 821
Philips, D. S. 2021
— G., *Esq.* 111
— G., *B.W.* 1324
— J. H. 345
— J. M. 892
Phillimore, A. K. 2177
Phillips, A. H. D. 2992
— A. P. 1943
— A. R. 1640
— B. 2518
— B. A. 1784
— B. G. R. 1283
— C. A. 1482
— C. H. 1157
— C. J., *Col.* 50, 241
— C. J., *R.A.O.C.* 1758
— C. J. O. 308
— C. W. 1125
— D. A. 737
— D. B. P. 2638
— D. D. 2029
— D. J., *R.A.O.C.* 1773
— D. J., *R.E.* 615, 2746
— D. L. 682
— D. M. 1431
— E. D. 1122
— E. 773
— E. L. 2548
— F. 1184
— G. 2546
— G. E. 100, 405
— G. H. 2019
— G. I. 1640
— G. J. 1273
— H. B. 1983
— H. B. J. 333
— H. C., *R.A.* 423
— H. C., *Wt. Offr.* 2665
— H. C. D. 658
— H. D. 1810
— H. S. 1660
— H. T. K. 991, 1019
— I. G. L. 609
— J., *R.F.* 991, 1006
— J., *Q.A.R.A.N.C.* 2350
— J., *Wt. Offr.* 2702
— J. C. 2518
— J. E. 2663
Phillips, J. H. 2555
— J. M. 1642
— J. P. 2044
— J. S., *ret.* 95
— J. W. 1349
— K., *Para* 1392
— K. 2352
— K. J. B. 1651
— L. A. 1775
— L. A. E. 2576
— L. J. 1283
— L. M. 1459
— M. E. 2555
— M. G., *R.Signals* 762
— M. G., *A.C.F.* 2540
— M. H. A. C. 427
— N. H., *A.C.F.* 2642
— N. H., *D.L.O.Y.* 368
— N. J. M. 1758
— P. 1810
— P. G. 1949
— P. J., *D.C.L.I.* 1157
— P. J., *R.A.E.C.* 2030
— P. W. 772
— R. D. 2624
— R. E. 2955
— R. E. B. 1082
— R. F. W. *Esq.* 54
— R. I. 1775
— R. J. 1976
— R. N. 2508
— R. W. 439
— S. B. 547
— S. W. N. 2536
— T., *R.A.M.C.* 1637
— T. G. 2478
— W., *R.C.T.* 1601
— W. *Esq.* 54
— W. T. 477
Phillipson, G. H. 2616
Philp, F. V. B. 725
— G. C. 609
— I. D. 2576
— J. E. P. 709
Philpin, C. H. 2692
— R. H. L. 677
Philpott, D. H. 621, 1468
— D. H. G. 632
— H. D. 2035
Phippard, R. G. 708
Phipps, A. T. 1603
— C. A. 345
— C. I. 1777
— D. A. M. 1960
— D. D. 427
— E. J. 2557
— G. C. 1112, 1132
— J. J. J. 315
— J. R. T. 425
— K. C. 1765
— L. G. 2350
— P. C. 426
— R. C. 2698
— R. O. 2690
Pick, H. C. 2606
— J. H. 1651
— M. A. H. 1205
Pickard, C. E. 431
— C. R. 1765
— E. C. 118
— M. de B. 1205
— M. J. 711
— O. 423
— R. 711
— R. J. 1194, 2722
— R. L. W. 2043
— R. S. 1601
— W. A. 2698
Picken, D. K. W. 3, 246
Picker, C. E. 2694
Pickering, D. J. 2540
— F. M. 1547
— G. B. 519
— J. 2332
— *Rev.* J. M. 1502
R. 2019
Pickersgill, M. W. 373
Pickford, B. 677
— B. S. 427
— G. R. A. 1150
— M. H. L. 722
— T. E. 2611
Pickles. G. K. 2142
— P. B. 1652, 2751
Pickthall, C. H. C. 125 421
— R. B. 2621
Pickthorne, L. A. 1942
Pickup, C. J. 432
— E. 711
Pickwell, M. J. 519
Pickwoad, R. W. 2142
Picot, J. D. 1775
Picton, I. R. 426
— *Rev.* W. J. 1507
Pictor, H. K. 2702
Pidcock, F. 1313
Piddington, J. R. 231, 2778
Pidgeon, D. N. 2588
Pielow, B. A. M. 912, 945
— P. J. A. 2181
Pier, A. B. 1122
Pierce, B. D. 2040
— J. D. 1261, 1264
— R. F. 2141
— R. M. 547
— W. 963, 2722
Pierce-Price, R. P. 39, 2027
Piers, D. W. 176
Pierson, H. T. 48, 237
— J. S. 405
Pietroni, P. C. 1660
Piggin, G. 1931
Piggins, C. D. 991, 1033
Piggot, J. 1699
— T. A. 1695, 2469
Piggott, F. J. C. 911, 913
— F. V. 1775
Pigney, A. C. 2181
Pigot, H. F. 1600
— M. R. 1553
Pigott, A. D. 627
— F. J. S. 1488
Pike, A. D. P. 2660
— A. M. 1490
— C. H. 725
— C. J. 1459
— D. B. E. 324
— E. J. L. 2992
— F. K. 2568
— G. E. 326
— H. J. 1747
— H. R. 1671
— H. W. R. 115, 1392
— J. H. 1490
— J. I. D. 912, 946
— J. R. 2774
— J. W. 628
— M. A. 1765
— N. J. 2380
— P. 2701
— P. C. 401, 2734
— P. J. 2527
— R. E. N. 802
— *Sir* W. G. H. 400, 464
— W. R. W. 1072
Pilcher, C. M. 662
— R. A. 922
— R. K. 231
Pile, D. A. 952, 962
Pilgrim, A. A. 1083
— D. 1892
— *Rev.* R. C. L. 1533
Pilkington, C. E. N. 762
— D. W. 1946
— I. 2350
— J. 1971, 2912
— J. R. de G. 241
— J. S. P. 2663
Pill, M. T. 514
Pillar, R. C. 185, 414
Pilleau, D. M. G. 37, 421
Pilley, A. E. 1870
— E. G. 1887
— K. O. 761
Pillidge, R. C. 424
Pilling, A. 1917
— B. O. D. 1885
— C. A. 1777
— H. T. 2021
— W. T. 2695
Pillinger, D. H. E. 2407
Pim, B. M. 1261, 1273
— M. V. F. 616
Pichbeck, R. C. 2542
Pinchin, T. 19, 94, 439
Pinckey, F. A. 2585
Pincock, J. R. L. 2540
Pinder, C. H. 1946
— E. 2642
— G. E. 724, 2722
— M. 1653
— P. 2350
— P. J. 521
— R. A. 618
Pine, R. N. 761

Digitized by Google

Pine-Coffin, P. G. 1556
— T. J. 1391
Pine-Stone, T. R. 1870
Pinfold, C. R. 419
— L. D. 2601
Ping, R. 709
Pinion, A. J. 431
Pinington, G. E. 955
Pink, J. M. 427
— S. J. 2644
— T. P. 1600
Pinkard, J. F. T. 1946
Pinkerton, G. C. 2931
— I. W. 1695
— J. T. 2621
Pinkney, A. R. 2707
Pinner, R. T. 2533
Pinney, G. H. 487
— W. J. 322
Pinnington, M. A. 2561
— R. A. 1966
Pinnions, O. E. 2332
Pinnock, A. G. 2611
— R. A. 1585
Pipe, D. G. 315
— N. A. 2619
Pipe-Wolferstan, F. C. 615
Piper, B. G. 2179
— C. J. 1550
— G. A. 2346
— G. E. 2071
— G. R. 128
— R. W. 317
— W. 2666
Pipes, M. J. 2533
Pirie, R. M. 1392
Pirnie, *Mr.* A. 2808
— J. 1702
Pirthilal Pun 1432
Pirrie, J. C. G. 1870
Pitcairn, J. R. C. 401
Pitcher, A. R. J. 1892
Pitkin, D. 709
Pitman, D. C. 1483
— G. A. 2516
— J. H. 270
— R. C. 946, 2720
— R. J. 1887, 2736
Pitt, A. W. H. 521
— B. M. V. 1671
— F. A. 658
— F. J. 1644
— H. E. 2407
— J. 341
— J. K. 1553
— J. R. M. 547
— M. J. 2335
— M. R. 521
— P. C. C. 1652
— R. D. 317, 2778
— W. H. 2800
Pitt-Pladdy, T. W. 487
Pitt-Rivers, G. A. L. F. 356
Pittam, C. C. 1751
Pittman, R. N 2537
Pitts, A. P. 2500
Place, E. 2642
— L. F. 1184
Plackett, R. A. 247
Plain, J. J. 345
Plaister, R. G. 1600
Plant, C. E. 521
— I. D. 1660
— J. H. 2707
— O. 1231, 1251
— P. A. H. 2035
— P. D. 632
— R. 92, 706
— W. I. 2522
Plaskett, F. J. 1547
Platel, S. G. H. 2179
Platfoot, C. G. F. 1550
Platt, A. 1234
— A. G. 1892
— C. A. 761
— J. C. 1202
— J. R. I. 2934
— M. R. 519
— R. D. 1892
Platts, J. S. 2018
Platts-Martin, P. 333
Plaut, G. S. 1671
Player, H. A. 1775
— P. D. 341
Playfair, F. D. 477
— H. G. L. 2531
Playfoot, A. S. S. 2025
Playle, R. E. 738
— W. A. 2667
Playll, J. C. 2627
Pledger, S. T. 1547
— W. A. 675
Plenderleith, B. W. 2766
Pletts, R. 2568
Plewman, T. M. 1964
Plews, G. A. 1565
— J. B. 234
Plommer, G. L. 618
Plowden, R. B. C. 332
Plowman, E. J., *Esq.* 54
— G. M. 1977
— J. R. 2525
— M. 1611
Plowright, N. A. M. 487
Plumb, L. C. 1882, 2798
Plummer, A. D. 2018
— C. J. 487
— D. O. 1897
— J. D. 706
— L. H. 419
— L. J. 2568
— M. O. W. 521
— R. A. 831
— R. C. 615, 2756
Plumptre, R. J. C. 95, 414
Plumridge, L. M. 2407
Plunket, *The Lord* 2, 831
Plunkett, C. McA. 2468, 2510
— G. T. 424
— J. McA. 1176
— O. D. 1157
— P. N. P. 1870
Poat, H. W. 1
— S. J. 2382
Pocklington, M. 520
Pockson, M. H. 228
Pocock, J. I. 307
— M. D. 314
Podd, P. L. 2525
Podevin, D. C. 722
Podmore, C. R. 2391
— J. 2644
Poett, B. H. 311
— S. E. N. H. 1184
Pointon, P. L. D. 2634
Points, P. D. C. 2516
Poirier, H. 1671
Polan, D. V. 2028
Polkinghorn, J. 2018
Polkinghorne, R. 1889
Pollard, A. J. G. 1074
— A. W. 722
— B. C. R. 677
— C. A. 2346
— C. B. 614
— G. D. 1946
— J., *R.C.T.* 1578
— J., *R. Signals* 724
— J. A. 1701
— J. B. B. 83, 812
— J. S. B. 912, 946
— L. A. 2592
— M. W. 706
— R. S. 1114, 2722
— W. N. R. 2606
Pollen, H. C. H. 1975
Pollett, P. G. 477
Polley, D. A. 703
— J G. T. 35, 609
— P. J. 2508
Pollitt, D. U. 423
— J. E. 2663
— M. A. 980
Pollock, A. M., *R.A.* 460
— A. M., *Para.* 1301
— C. D. C. 627
— D. F. 423
— G. F. 2592
— G. M. 1355
— H. J. 1567
— J. P. O'H. 83, 831
— T. A. E. 134
— W. 607
— W. G. 1470, 1557
— W. R. 891
Polson, W. 2300
— W. S. 2552
Pomeroy, H. D. 1122
— P. J. G. 2585
Poncia, P. J. R. 1261, 1273
Pond, A. D. 2546
— M. F. 2642
— R. 2666
Ponfield, H. G. 2582
Ponikowski, M. A. 1559
Ponsonby, *The Hon.*
— T. M. 373
Pont, R. A. 234, 2901
Ponte, A. J. 308
— S. A. L. 808
Pontifex, D. M. 1472
Pook, F. P. 2165
— R. J. 1114
Pool, R. P. 1547
— W. K. 1072
Poole, A. 1979
— A. M. S. 2592
— B. T. 1644
— C. G. 2516
— C. K. 477
— D. 2555
— E. 1775
— E. G. 405, 2784
— G. 2690
— J. T. 2707
— L. A. 1979
— M. J. B. 761
— P. M. 675
— R. J. 1125
— S. J. 2040
— T. H. R. 368
— W. D. A. 709
— W. E. E. 436
Pooley, C. C. B. 1975
— G. W. 598
Pope, A. 520
— C. J. R. 317
— D. C. 2592
— D. E. J. 1751
— G. M. 812
— G. S. 1870
— G. W. 2071(2), 2820
— J., *Esq.* 53, 131
— J., *Wt. Offr.* 2707
— J. J. B. 78, 812
— M. A. 2707
— P. W. G. 2, 206
— R. 706
— R. F. 682
— R. H. 2627
— R. J., *S.W.B.* 1261, 1273
— R. J., *R.E.* 682
Popham, C. J. 41, 614
— P. W. 2563
— T. S., *Esq.* 2851
Pople, D. L. J. 1946
Popple, G. B. 1943
Porcelli, E. G. M. 2992
Porchester, *The Lord* 675
Porritt, *Sir* A. E. 2804, 2842, 2846
— E. F. 2300
Port, C. 1567
— W. J. 614
Portelli, B. J. 596
— C. A. 596
— S. E. 596
Porteous, J. R. 2056
— P. A. 34, 237, 2960
— R. B. 1355, 2740
— W. R. 477
Porter, B D. 1889
— B. K., *R.A.* 432
— B. K. *A.C.F.* 2592

Digitized by Google

Porter, C. A. 2516
— C. H. 405
— D. B. 1556
— D. J. 1763
— D. L. 1810
— D. W. 1931
— G. J. 2500
— H. I., *Esq* 53
— H. J. 464
— J. B. 1946, 2467
— J. E. 1810, 2722
— J. G. 2634
— J. K. 2611(2)
— J. N. H. 2035
— J. W. 1644
— L., *S. Lan. R.* 981
— M. 2309
— M. S. J. 487
— O. J., *Esq.* 14
— R. B., *R.A.* 487
— R. B., *R.E.* 698
— R. G. 991, 1006
— R. J. L. 1946
— R. J. M. 426
— R. M. 991, 1019, 2825
— T. L. M. 1264
Porter-Wright, J. 1391
Portman, S. H. 1765
Portway, D. L. M. 2405
— M. C. 2576
Postlethwaite, B. B. 711
— C. P. 425
Potier, J. R. 715
Pott, R. L. J. 951, 953, 2720
Potter, A. J. 1890
— B. 1556
— D. A. 2691
— D. H. 1125
— E. 2685
— E. D. 1556
— F. G. W. 1647
— F. H. 228
— F. M. 1488
— G. E. 2992
— H. J. F. 421
— I. 426
— J., *R. Lincolns* 1082
— J., *R.A.M.C.* 1702
— J., *Wt. Offr.* 2665
— J. G. F. 2527
— K. C. 1975
— M. 2309
— M. B. 985, 2145
— R. B. 2621
— R. J. 2607
— S. D. 2694
— S. N. F. 2391
— W. F. 234
— W. J. 204, 1740, 2756
— W. K. 2694
Potter-Irwin, M. H. 2019
Pottinger, L. E. 1441
Potton, A. E. 1603
Potts, A., *Esq.* 11
— A. 1601
— A. W. 2616
— C. E. 1231, 1242
— D. H. 431
— F. L. 994
— F. N. 1747
— G. L. 1291, 1293
— H. N., *Esq.* 54
Potts, J. 1565
— J., *R. Signals* 773
— J. D. 725
— J. H. 1979
— N. 2616
— R. A. 1567
— R. W., *D.C.L.I.* 1157
— R. W., *R.A.D.C.* 2040
— T. A. 2516
— W. L. 973
Pougatch, M. S. 376
Pougher, B. R. E. 2035
Poulin, J. L. G. 2891
Poulsom, N. W. 120, 1960
Poulter, E. 1184
— T. W. 2694
Poulton, L. 2696
Pound, J. A. 2624
— L. R. S. 2706
— M. J. 426
Pounder, A. M. A. 2407
Pounds, D. L. 702
— R. E. 2630
Pountney, S. H. 2574
Pout, H. W., Esq. 11
Pover, G. E. 2992
Povey, J. G. 2025, 2818
Pow, I. 761
Powdrell, L. 2702
Powe, *Rev.* E. J. 1507
Powell, A. 2588
— A. F. 414, 2887
— A. G., *Air Comdre.* 11
— A. G. 2921, 2929
— A. J., *R.C.T.* 1550
— A. J., *R.F.* 1007
— B. 2685
— B. M. 2332
— C. B. 598
— C. E. 460
— C. K. 711
— C. W. 2627
— D., *Coldm. Gds.* 812
— D. L. 1652
— F. A. 1080
— G. N. 307
— H. 2380
— H. S. 2335
— I. 2044
— I. H. 2701
— J., *R.E.* 629
— J., *R.Signals* 738
— J. A. 1559, 2734
— J. B. 1774
— J. J. 2540
— J. M. N. 317
— J. R. 1601
— K. W. 1076
— L. J. 2582
— L. S. 2624
— M. A. 956
— M. J. 1603
— P. D. T. 1133
— P. T. 460
— R. E. P. 1557
— R. F. 842
— R. G. 1917
— R. H. A. 28, 231
— R. J. 1765
— R. M. 994
— S. B. 425
— T. G. 501
— T. H. 2028
— V. 1979, 2722
— W. 2478
Powell-Chandler, E. W., *Esq.* 54
Powell-Jones, C. P. 1441
— E. D. 1441
Powell-Price, D. C. B. 2533
Power, A. A. G. 1071
— A. M. 2851
— C. M. 762
— D. J. 2644
— G. R. 915
— J. D. 401
— J. F. B. 1214
— J. G. P. 1637
— M. 1904
— M. C. 2407
— M. J. 2528
— M. M. 17, 2380
— R. A. 1701
— R. B. 762
— R. C. 2776
— R. C., *Wt. Offr.* 2694
— R. F. B. 702
— S. A. 2335
— *Rev.* T. J. 1533
— W. D. 1943
Powers, A. C. 737
Powle, D. B. 376
Powley, M. E. 2407
— N. A. 2607
Pownall, D. S. 2644
— G. B. 1231, 1233
— J. L. 328
Powney, R. T. 2035
Powrie, I. V. T. 971
Poyntz, H. S. S. 27
Pozner, H. 231, 2802
Prain, A. F. 658
— D. E. G. 376
Prangnell, A. R. 2642
— J. E. 1488
— J. L. 117, 211, 1740
Prater, D. H. 1751
Pratley, C. W. 338
Pratt, A. D. 427
— B. C. 682
— D. 2029
— D. G. 709
— E. 1251
— J. 1977
— J. L. C. 357
— J. M. 514
— J. R. 1556
— *Rev.* K. J. 1536
— M. 2300
— M. J. 357
— O. G. 1472
— R. R. 2606
— R. W. 1763
— V. J. 1652
Prawdzic-Lazarski, H. A. J. M. 370
Precious, L. 2660
Preddy, D. F. W. 2035
— R. J. 2478
Preece, D. N. 421, 2756
— J. A. R. A. 414
— L. 1931
— M. D. G. 433
— M. J. S. 365
— R. 1890
— R. M. 677
— W. R. 426
Preedy, R. A. 427
Preiss, W. J. 627
Premsing Moktan 1460
Prendergast, E. D. V. 30, 237
— J. H. V. 338
— N. H. D 622
— R. 754
Prentice, F. T. 2142
— J. 1691
— R. K. 60, 1975
— R. A. G. 2
Prentis, C. H. 884
— P. M. 1313
Prescot, L. W. 708
Prescott, C. B. 621
— E. F. 423
— H. 1550
— *Rev.* M. C. 1503
— N. J. D. 614
— P. G. A. 801
Press, *Dr.* R. 11
Pressey, G. 607
Prestige, A. N. 423
Preston, A. 1943
— A. K. 951, 972
— A. R. 378
— A. W. 2515
— B. D. S. 432
— D. S. E. 2561
— F. E. 1653
— *Rev.* F. J. 1507
— F. W. 1758
— G. E. 338
— G. H. W. 2555
— G. N. 211, 1881, 2812
— H. E. R. 686
— I. D. H. 658
— J., *Q.A.R.A.N.C.* 2335
— J., *King's Own* 955
— J. J. 120, 1971
— N. R. 2165
— R. J. 1169
— R. St. C. 1168
— T. H. M. R. 514
— T. W. 359
Preston-Jones, G. W. 615
Prestwood, J. 1943
— J. M. 1702
— T. G. 2606
Pretty, G. W. 1983
— *Sir* W. 9
Preuveneers, J. C. 2540
Prevett, A. F. 1442, 326
Prewett, L. G. 437
Prewer, R. E. 2576
Price, A. D. 426
— A. E. 2346
— A. F. 1784
— A. G. 1774
— A. M. L. 37, 1263
— A. R., *R.C.T.* 1547
— A. R., *Greys* 314
— A. St. J. 368

Digitized by Google

Price, B. J. 2576
— B. T., *Esq.* 11,2825
— C. J. 1243
— C. T. W. 1001
— D. B. 1695
— D. E. 1983
— D. G., *B.W.* 1324
— D. G., *R.A.D.C.* 2044
— D. S. 2030
— D. V. T. 2403
— D. W. 203
— D. W. O. 419
— E. A. 2335
— E. C. V. 1672
— F. L. 1774
— F. W. 1313
— H. 2527
— H. J. W. 1341
— H. V. 1699
— H. W. 1394
— *Rev.* J. 61
— J. B. 994
— J. H., *R.A.* 401, 2784
— J. H., *R.E.* 632, 2746
— J. J. 1141
— J. K. 1810
— J. L. 1699
— J. N. 432
— J. R. 427
— J. W. 2701
— K. G. 519
— L. E. 2660
— M. 1653
— M. C. H. 328
— M. D. 79, 209
— M. W. T. 315
— O. M. 271
— P. 2701
— P. A. 2690
— P. B. 1097
— R. 1691
— R. A. 2690
— R. C. S. 437
— R. E. C. 231
— R. I. 2694
— R. J. G. 2702
— R. P. 2528
— R. P. D. 1076
— R. T. 773
— S. 1020
— T. 2667
— T. G. 1644
— T. I. F. 1611
— T. W., *King's Own Border* 955
— T. W., *R.A.M.C.* 1653
— W. A. 715
— W. D. 1870
Price-Davies, L. A. E. 2992
Prichard, R. O. F. 231, 1261
Prickett, A. J. C. 206
Priddy, R. J. 1642
Prideaux, C. J. 1488
— G. W. E. 2696
— H. P. T. 2840(2)
— N. M. 1473
— P. R. 1701
Pridham, I. J. 1751
Pridmore, F. 1977
Priest, E. R. 2576
— R. A. J. 1550
Priestley, C. A. 1550
— E. A. 1261, 1282
Priestley, E. J. 2027
— K. 1567
— L. W. G. 1596
— M. H. 706
Priestly, N. 1784
Prince, A. C. 2701
— A. C. M. 711
— A. P. J. 632
— E. B. 2179
— H. A. 206
— J. B. 706
— J. H. 2028
— J. R. B. 985
— R. D. 433
— W. T. T. 1257
Pring, G. L. V. 401
Pringle, E. R. M. 618
— H. J. 2930
— K. H. St.C. 654
— R. 2474
— R. C. 702
Pringuer, D. G. F. 1964
Prins, *Rev.* S. V. 1536
Printer, K. D. 1642
Prior, A. J. 2018
— B. J. 2690
— D. C. 821
— D. R. 1257
— J. A. G. 622
— J. M. 521
— N. J. 1751
— P. A. R. 431
— T. L. 2576
— T. M. 427
Prismall, R. 1441
Pritchard, A. D. 1450
— A. E. 1696
— A. E., *Esq.* 54
— A. G. 724
— F. H. D. 2849
— F. T. 2478
— H. 2040
— H. A. 1600
— J. R. 689
— M. B. 315
— M. C. C. 1264
— M. L. B. 1690
— P. J. 722
— R. A. J. 2707
— S. C. G. 547
— *Rev.* S. E. 1538
— *Rev.* T. W. 1539
— T. W. J. 1946
— W. J., *R.A.O.C.* 1774
— W. J., *R. Signals* 709
— W. P. 2019
Pritchard-Davies, E. G. 130, 2380
— M. D. S. 1747
Pritchett, C. B. 29, 616
— N. A. P. 2928
— R. M. 1082
— R. W 460
Probert, D. J. 2615
— H. J. 2478
— J. R. 1882
— R. C. 2660
Probir Jung Bahadur Rana 1431
Prockter, E. F. 703
Procter, A. H. 2955
— E. 2601
— M. 2181
— R. T. 615
Proctor, A. D. M. 922
— A. G. J. 1702
— D. M. 1695
— E. 1294
— J. D. 1971, 2911
— J. T. 426
— J. W. 2551
— L. D. 753
— P. C. 2588
— T. 2627
— T. J. 357
Proes, R. G. 802
Proffitt, G. M. 2028
— T. C. W. 1763
Propert, P. D. 1660
Propert Lewis, M. F. 307
Prophet, B. E. M. 753
Prosser, A. 1488
— B. 1076
— D. J. 519
— G. 1810
— J. W. 621,2737
— N. E. C. 654
— W. K. L. 1233
Prossor, T. M., *Esq.* 2804
Prossor-Jones, D. I. C. 635, 2746
Prothero, E. 1777
— E. O. 1974, 2751
Protheroe, D. A. 1112, 1132
— G. L. 2028
— S. 2478
Proud, I. P. S. 692
— R. D. 1966
Proudfoot, H. T. 1647
— P. J. 2685
Proudlock, A. G. 2924
— D. S. 634
— G. R. 994
— J. L. 109
— M. 432
Proudman, A. 745
— G. 702
— J. 405
Prout, Q. D. 2352
Provan, D. C. 1696
— D. H. 1637
Provo, C. D. A. 43, 1340
Prowse, N. M. B. 2545
— W. A. 2478
Pryce, D. E. 2707
Pryce, M. H. 2707
— N. 1751
Pryce-Evans, S. A. 1747
Pryce-Howells, A. J. J. 1101
Pryer, B. P. 405
Pryke, G. E. 2540
— W. K. 182, 239
Pryn, R. R. 424, 2870
— W. J. 1640
Prynne, J. H. 1585
— M. W. 204
Pryor, C. A. 1887
Pryse-Phillips, W. E. M. 1701
Prytherch, *Rev.* H. V. 1533
Puckey, B. L. 2660
Puckle, S. C. 2380, 2903
Puckrin, G. M. 501
Pudge, K. S. 436
Puddy, R. 1169
Pudney, D. R. 1751
Pugh, B. G. 73, 241
— C. J. 345
— D. H. 514
— D. M. 1214
— G. A. 80, 1742
— H. G., *Esq.* 54
— J. 333
— J. G. L. 802
— J. R. 761
— L. H. O. 1264, 1431, 2923, 2929
— O. L. 2500
— P. M. J. 1243
— R. G. L. 1490
— T. M. 2665
— W. H. G. 2474
Pughe, N. M. 427, 2468
— R. F. H. 328
Pugsley, R. E. 773
— W. J. 1651
Puleston, D. F. 1979
Pulford, E. 2019
— F. H. D. 2931
Pullan, D. J. 682
Pullen, C. J. 1904
— D. B. 915
— H. N. D. 1072
— R. A., 2690
Pulley, H. C. 209
— J. W. 2527
Pullin, F. E. 1578
Pullinger, C. S. 2165
— J. E., *Esq.* 71
— J. F. A. 915
Pullom, E. 38, 2300
Pulvermam, T. R. M. 616
Pumfrey, J. W. H. 2701
Pumphrey, C. J. 370
— R. C. M. 370
Punnett, M. J. 616
Puntan, J. E. K. 616
Punter, J. E. 1887
Purandhoj Limbu 1451
— Rai 1460
Purankumar Dewan 1460
Purbrick, R. I. S. 330
— W. J. S. 368
Purcell, A. O'C. 1758
— E. S. 1111, 1132
— F. H. V. 117, 211, 1971
— H. A. 193
— L. R., *Esq.* 2845

Digitized by Google

Purches, A. R. 1600
— I. R. H. 1810
Purchese, S. H. 2866
Purdam, T. D. 954
Purdie, T. D. 1870
Purdon, C. W. B. 1291, 1302, 2796
— J. L. 703
Purdy, G. M. 762
— P. L. 1072
Puren, H. B. 338
Purkis, C. M. 2040
— J. M. 2165
— P. E. 628
Purkiss, R. B. 2660
Purnahadur Gurung (468766) 1469
— Gurung (479089) 1470
— Limbu, (442477) 1460
Purnasing Limbu 1460
Purnell, M. J. C. 2044
— R. J. 1773
— W. R. 1774
Purser, J. I. 606
Pursey, J. H. 658
— V. P. 2814
Pursall, E. 1585
Pursley, H. F. W. 1885
Purtell, J. H. M. 1647
Purton, I. A. 2382
Purves, D. C. 1098
— G. L. 874, 2751
— J. W. 1889
— R. L. 2021
Purves-Hume, I. C. 1355
Purvis, A. G. 2702
— E. H. 1983
— J. W. 1946
— R. H. 401
Pusinelli, C. C. L. 401
— P. G. 317
Puszet, J. 1652
Putland, F. G. 2606
Putman, R. 2574
Putnam, J. R. G. 689
Putt, D. M. 1765
— P. E. 2500
Putterill, R. R. J. 198
Puttock, P. J. 1223
Puxley, P. M. 376
Pybus, C. G. 414
— I. D. 921
— J. K. 689
Pye, C. H. E. 2638
— J. F. E. 1600
— G. 2181, 2737
— H. W. K 320
— R. G. 2615
— W. O. S. 922
Pyke, A. M. 1784
— B. J. 682
— N. M. 2380
— T. H. J. 14
Pyle, J. B. 692
— N. G. 501
Pyman, C. McA. 314
— H. A. McA. 251
— *Sir*, H. E. 306, 373
Pymm, N. E. 2702
Pyne A. M. 614
— W. P. S. 437
Pyper, I. B. 682
Pytches, J. J. 528
Pywell, T.W. 2691

Digitized by Google

Quaile, W. S. 487
Quain, W. 477
Qualtrough, H. P. 609, 2792
Quantrill, P. R. 1450
Quarrie, J. E. 2403
Quartermain, R. M. 1182
Quartermaine, *Sir* A. S. 246, 698
— F. H. E. 1773
Quartley, S. R. 1765
Quayle, A P. 2352
— I. F. 1652
— T. D. G. 427
Quekett, D. A. F. 1578
Quelch-Woolls, F. T. 1541
Quenault, J. F. E. 635
Questier, D. A. 2634
Quibell, R. O. 2522
Quick, B. D. 2660
— C. A. P. 773
— C. W. 677
— G. F. 2624
— J. K. 2531
— M. R. C. 1585
— P. C. 1553
— S. A. 2000
— W. C. 2615
— W. G. 2685
Quigley, P. 2181
Quilliam, J. A. G. 2474
Quilter, L. H. 762
Quin, N. E. 1637
Quincey, J. L., *Esq.* 53
Quine, O. A. 2467, 2510
Quinlan, H. 2040
— R. A. 116, 615
Quinn, C. 107, 635
— D. 1600
— E. S. 320
— F. J. 632, 2737
— F. P 1585
Quinn, J., *R.A.* 115, 425
— J., *R.A.M.C.* 1642
— J. A. 521, 2466
— J. P. 2601
— J. T. T. 2616
— R 437
— T. 2551
— T. P. 1394
Quinnell, J. J. 616
Quinney, J. 677
Quinton, E. A. R. 1651
— H. S. 2607
Quirk, R. C. 689
Quirke, D. M. A. 616, 1468
— G. J. 1892

Digitized by Google

Rabagliati, C. I. E. 1942
Rabett, R. G. E. 689
Rabibahadur Rai 1460
Rabilal Rai 1451
Rabin, W. F. 2619
Rabjohn, D. W. 675
Rabson, J. N. 682
Race, J. H. 2615
Radcliffe, A. A. 2685
— J, *R.C.T.* 1540
— J., *A.C.F.* 2601
— W. N. 521
Radclyffe, J. R. C. 1472
Radford, C. J. 328
— J. R. 1540
— L. J. 2022, 2816
— M. A. 317
— O. C. 241, 2800
— P. 1702
— P. A. 2696
— R. I. 614
Radhakrishnan, *Dr.* S. 186
Radice, E. A., *Esq.* 11
— H. L. T. 1111, 1124
Radley, B. G. 1547
Rae, G. W. 894
— J. 1202
— J. B. 1695
— J. W. 915
— M. 1946
— P. B. 433
— P. J. 2694
— S. McK. 1888
Raeburn, D. C. 994
— G. 1223
— J. A. 2465, 2508
— W. D. M. 204
Rafferty, C. 87, 1742
— J. 1313
— P. G. 2694
— R. B. 2474
— R. C. 2663
Raffie, N. C. G. 621, 2737
— R. B. 1692
Rafter, B. B. 2533
Raftevold, A. E. 2616
Rahilly, J. R. 706, 2734
Raliton, J. D. 307
Rainbow, A. E., *Esq.* 53
— A. R. 1231, 1251
— M. S. 1254
Raine, C. 1223
— F., *R.E.* 628
— F., *Wt. Offr.* 2691
— R. V. 1904
Rainford, J., *R.A.O.C* 1.773
— J., *R.A.E.C.* 2029
Rainey, M. P. R. 1596
Raisbeck, B. L. 1611
Raistric, J. 2352
Raistrick, R. H. 1931
Raitt, J. G. 2545
Rajadurai, E. R. 2695
Rajayogam, K. 176
Rajinder, Singh Paintal 186
Raker, H. A. E. 2522
Rakhman, Gul 195
Ralfe, C. P. 1892
Ralli, J. S. 1473
— R. A. 773
Rallison, N. E. 2424
Ralls, D. J. 1557
— I. F. D. 1559
Ralph, I. F. D. 1559
— P. G. 433
— P. R. 1550
Ramage, R. 962
— T. M. L. 658
Rambahadur Gurung 1442
— Thapa 1442
Ram Bahadur Rai 1460
Ramchandra Tamang 1470
Ramkishore Dewan 1451
Ramparsad Rai 1460
Ramsay, A. 1644
— A. J. 1154, 2720
— A. R. 773
— C. 2576
— C. A. 314
— *Rev.* G. M. 1536
— G. P. M. 245, 2901
— J. 2582
— J. M. 892
— R. B. 2030
— R. H. 1692
— W. C. 2528
Ramsbotham, D. J. 1473
Ramsbottom, F. 706
— N. 1890
Ramsdale, G. E. 2030
— H. E. 2478
Ramsden, A. 812
— A. D. 426
— B. R. 439
— E. A. 1251
— I. B. 371
— N. St. J. D. 1243
— R. T. 954
Ramsey, D. S. 1596
— E. W. 1701
— G. 634
— I. M. 2165
— M. G. 1964
— R. D. 1976
— R. K. 1150
Ramshall, C. 2660
Ramsing Gurung 1432
Ramsy, J. W., *Esq.* 14
Ramu Rai 1460
Ranbahadur Gurung 1469
— Pun. 1442
— Rai 1460
Rana 1442
Thapa 1442
Ranbir Bakhshi 2892
Rance, H. 2332
— P. R. 952, 984
— S. J. 2478
Rand, J. F 1294
— K. G. 2407
— K. J. 134, 2179
Randall, A. S. S. 2546
— C. M. F. 1072
— D. 2665
— D. M. G. 1470, 1553
— E. F. 2515
— J. A. 1095
— K. 2691
— K. V. 677
— L. E. 1742, 2734
— R. J. 189, 1071
— R. J. H. 317
— W. T. H. 2576
Randall-Smith, M. 1553
Randel, B. A. F. 621, 2750
— D. A. C. 711, 2750
— R. G. O. 1283
Randell, M. K. 2540
— R. N. 1261, 1282
Randerson, R. 2071
Ranjit Rai 1460
Randle, B. E. M. 2407
— J. P. 23, 1111, 1113
— L. 439
Randles, D. J. 521
Randolph, R. M 341
Rands, I. L .E. 1751
Ranft, D. D. 706
Ranger, A. W. S. 2019
— C. M. 2521
Rankin, C. J. M. 521
— F. 1773
— J. F. 1324
— J. G. 1652
— J. L. 85, 2380
— M. 327, 2751
— N. T. 2474
— W. W. 2582
Rann, J. J. 2606
— P. R. 1394
Ranney, D. A. 1701
Ransby, G. P. R. 431
— J. E. 1774
Ranserbahadur, Gurung. 1442
Ransley, D. E. 424
— E. J. 921
— I. J. P. 41, 607
— R. A. 1979
Ransom, J. D. 616
— J. F. 1942
Ransome, G. A. 2806
— M. W. 2615
Ransome Williams, H. B. 431
Ranson, E. V. 460
217, 1740
— P. G. 2653
Rapley, I. J. 2630
— M. G. 2040
Rapple, H. W. 1977
Rapsey, F. G. G. 702
Rapson, L. J. 1977
Raschen, D. G. 48, 609
Rasell, J. H. 1644
Rash, J. D. 333
Rashid, P. A. 2035
Rasmussen, W. A. 421
Rassam, A. A. 628
Rassim, A. 715
Ratanbahadur Gurung 1432
Ratanbahadur Limbu 1469
Ratanbahadur Pun 1432
— Limbu 2667
— Limbu 458872 1451
Ratchford, D. A. 2557
— P. 1977
Ratcliff, G. M.,*Esq.* 52
Ratcliffe, D. J. 2630
— G. E. 1660
— H. B. 501
— M. 1205
— P. J. C. 801
— R. *Esq.* 50
— R. H. 1600
Rate Limbu 1468
Rates, G. D. 725
Rathbone, E. A. 2346
— *Rev.* K. G. 1536
— W. V. 2552
Ratnabahadur Limbu 1451
Ratnasing Thapa 1432
Ratner, B. A. 2601
Rattee, B. J. 2309
Ratter, J. 246, 698
Rattey, R. R. 2962
Rattray, A. S. 425
Rattray, D. G. 682
— P. E. C. 1450
— T. L. C. 2522
— W. J. 108, 1917
Raubenheimer, G. G. 1273, 2751
Raven, M. A 2543
— P. G. 1072, 2760
— R. M. 2406
— R. N. E. 2542
Raven-Hill, H. J. C. 2630
— L. I. 2630
Ravenhill, A. F. 1149
— R. A. C. 920
Ravenscroft, F. C. 2588
Ravenshear, C. M. 2627
Raw, C. W. 2927
— J. H. 761
Rawat, R. 2335
Rawcliffe, F. 1976
— J. 689, 2466
— R. C. 2542
— S. A. 2601
Rawding, F. W. 2027
Rawet, J. C. 2035
Rawkins, A. F. J. 1567
— H. F. 1071
Rawle, A. B. 1553
Rawlings, A. C. 184, 239
— B. A. 1964
— B. R. 618
— D. H. 1202
— D. J. 62, 419
Rawlingson-Plant, A. J. 432
— D. 1557
Rawlins, A. G. 241, 1585
— B. G. 230
— G. J. 1892
— J. C. D. 1699
— J. G. 162, 333 ,2746
— J. P. 326
— R. F. 338
— R. V. 1472
Rawlinson, A. J. 373
— B. 2600
— *Rev.* C. 1507
— C. E. 1565
— D. F. 1585
— J. C. 686
— J. G. 547
— M. S. 1892
— R. T. 1894
— W. J. 2690
Raw-Rees, J. E. 2923
Rawson, A. S. 703
— B. 1184
— D. B. 378
Rawstron, J. R. 1695
Ray, D. A. 1585
— F. P. C. 2695
— J. 1975
— J. B., *Queens Surreys* 912, 914
— J. B., *R.E.M.E.* 1892
— J. J. R. 31
— J. R. R. 237
— J. W. 621
Rayer, W. F. 1273
Rayment, A. 2665
— J. C. J. 1888

Digitized by Google

Raymond, J. R. 547
— L. R. 951, 962
— S. E 247, 698
Rayner, A. 2705
— A. J. 2630
— C. J. 711
— F. G. 773
— G. 682
— H. 2638
— H. M. 1640
— J. W. 702
— P. I. 2309
— P. R. 2464, 2510
— R. A. 2611
— R. C. 262
— R. F. 884
— R. W. K. 2698
— S. E. 1647
— W. J. H. H. 436
Razey, A. S. 2690
Raynor, G. V. 2474
Rayson, J. S. 1773
Raywood, P. W. 1080
Rea, A. J. A. 1303
— I. S. M. 1303
— M. FitzG. 37, 317
Read, A. E. 1897
— B. S. 614
— D. E. 2035
— D. M. 2701
— D. P. 1169
— E. W. 1567
— G. 333
— G. F. 2533
— G. H. 2568
— J. A. 981
— J. A. C. 627
— J. A. J. 41, 203
— J. H. S. 228, 2788, 2792
— J. L. W. 874
— J. R. 2382
— M. G. 635
— M. R. 97, 920
— O. F. 2332
— P. H. 1885, 2870
— R. A. 621
— S. E., *Esq.* 117
— S. W. 711
— V. P. B., *Esq.* 53
Reade, A. A. 1671
— A. H. N. 315
— C. D. 761
— D. H. de T. 2607
— G. M. V. 2407
— P. 1176
— P. J. 1294
— R. H. 470
— W. J. 2527
Reader, B. J. 951, 962
— P. S. 711
Readhead, R. M. 320
Reading, A. W. 2812, 1882
— I. D. 722
— L. W. 632
— R. B. 357
Readings, G. A. 2346
Readman, R. A. 75, 821
Realf, H. T. 607
Reaney, M. M 2352
Reardon, J. P. A. 2025
— R. J. 2630
Reardon-Smith, B. A. 1281
Reason, J. D. 2563
Reason-Challinor, E. B. 2555
Reat, W. 2642
Reavill, B. 1897
— D. R. 427
Reay, D. C. 424
— H. A. J. 1637
— H. J. 2528
— J. R. 2165
— L. 2561
— T. A. 2572
Rebbeck, C. P. T. 1125
— F. J. *Esq.* 108
Reckless, G. H. 973
Record, A. 922
— A. C. 2521
— R. A. 955
Reddecliffe, V. J. 436
Reddell, F. A. 436
Redding, J. D. 1112, 1141
— J. R. 2860
Reddish, M. A. 1355
— R. 2706
Redfearn, B. A. 662
Redfern, C. P. 547
— E. 2600
— G. B. 914
— H. M. 1383
— J. N. 1692
— S. D. 2035
Redford, R. J. 426
Redgrave, R. M. F. 262
Redgrove, M. A. 2346
Redhead, B. 2352
— J. 2335
Reding, D. G. 1917
Redington, H. H. 2508
Redler, L. M. 2141
Redman, D. A. K. 1881
— E. W. 2663
— P. B. 973
— P. M. B. 1949
— S., *Esq.* 2840
— W. R. J. 2851
Redmayne, R. C. T. 519
Redmond, D. 2352
— D. J. 1611
— E. G. 2165
— P. 1671
— W. D. J. 1887
Redsell, A. T. St. G. 2478
Redshaw, G. K. 1603
Redston, H. B. 1942
Redwood, J. E. 1974
— P. B. 894
Redwood-Davies, A. R. 1214
Reece L. J. 737
— P. H. 1264
Reed, A. G. 431
— A. A. J. 2663
— D. 437
— D. E. J. 1763
— D. M. 2702
— E. W. 1890
— G. A. 607
— G. H. 963
— H. O, *Esq.* 48, 63
— H. R. 628
— J., *R.A.O.C.* 1758
— J., *Wt. Offr.* 2696
— L. 1651
— M. F. 1690
Reed, M. J. S. 427
— N. 308, 2710
— R. E. M. 307, 2825
— R. G. 60, 1231, 1250
— S. G. H. 1541
— S. L. 477
— T. 2644
— T. N. 427
— V. B. 431
— V. J. 722
— W. H. 1651
— W. J. 609
Reeder, R. A. 628
Reedman, P. 621, 1468
Reeks, D. R. 1585
Reep, R. A. F. 1112, 1114
Rees, A. 842
— *Rev.* A. W. 1538
— C. 1653
— D., *Esq.* 53, 184
— D. C., *A.C.F.* 2508
— D. C., *Wt. Offr.* 2701
— D. F. 725
— D. M. 2522
— D. St. J. D. 1691
— E. C. B. 1966
— E. E. L. 2576
— F. J. 2576
— G. A. D. 1696
— G. D. 1691
— H. C. 2582
— H. E. G. 1660
— H. M. 1324
— I. 2956
— J. A. 2035
— J. A. S. 1282
— J. D. 373
— J. L. 2142
— J. M. 2391
— J. V. 609
— K. E. 702
— M. 7, 26
— M. T. 2332
— N. R. 1810, 2710
— *Rev.* O. P. D. 1533
— R. D. 629
— R. S. 1810
— S. P. 1283
— T. J. V. 1281
— T. R. 1784
— V. H. 433
— V. W. 2561
— W. 2527
— W. A. 1702
— W. E. L. 1690
— W. C. 1541
— W. H., *R.A.T.A.* 514
— W. H., *Death List* 2992
— W. M. T. 1653
Rees-Mathews, I. 1696
Rees-Webbe, A. R. 133, 425
Reese, A. J. M. 1692
— P. H. L. 2027
— R. M. A. 951, 953
— A. J. 627
Reeve, A. J. 627
— A. R. 414
— C. S. 1243
— C. W. 802
— D. R. E. 1653
— D. W. 1243
— E. E. 2000
— G. A. 2607
— K. 2653
— N. K., *Esq.* 14
— P. F. H. 401
— W. H. 1074, 2750
Reeve-Tucker, T. S. W. 1111, 1132
Reeves, B. 2027
— B. F. 1701
— C. A. 2027
— C. G. 98, 914
— D. H. 520
— G. R., *Esq.* 54
— G. R. 2634
— H. L. 2478
— J. A. E. 1894
— J. H. W. 1264
— J. W. 2574
— K. A. 1647
— K. J., *Esq.* 54
— L. I. 2592
— T. A. 1647
Reffold, B. 1699
Regan, B. J. 1611
— B. M. 519
— J. 689
— J. J. 1547, 2800
— M. D. 1176
— S. 2600
Regel, D. A. C. 1777
Reggler, K. A. 709
— M. J. 425
Regnauld, E. 2536
Regnier, P. F. K. 190, 951, 984
Reichenbach, P. E. 682
Reichwald, C. T. 2516
Reid, A 871, 884
— *Rev.* A. A. S. 1536
— A. G. 133, 1541
— A. M. 2044
— A. P. 521
— A. W. 2028
— C. E. E. 632
— C. Y. 1942
— D. A., *Camerons* 1334
— D. A., *R.C.T.* 1557
— D. A. G. 376
— D. C. 547
— D. H. 682
— D. I. 627
— D. J. 754
— D. L. 2527
— D. R. 1931
— D. U. 2533
— F. P. 738
— G. 2619
— G. D. 425
— I. A. M. 2478
— I. P. 1214
— I. S. 884
— J., *Int. Corps* 2165
— J., *S. Lan. R.* 981
— J. C. 519
— J. D. W. 921
— J. J. 1114
— J. R. 627
— J. S. D. 433
— K. E. 1490

Digitized by Google

Reid, L. G. C. 477
— M. M. F. 2382
— *Rev.* M. P 1533
— N. 1341
— P. D. 312
— P. St. J. 1459
— R., *R.C.T.* (*TA*) 1601
— R., *R.C.T.* (*s.s.c.*) 1567
— R., *Wt. Offr. R.Signals* 2663
— R. A., 1777
— R. C. 521
— R. M. 1324
— R. W. 338
— W. 675
— W. E. L. 520
— *Rev.* W. S. 1536
— W. T. 985

Reid-Peters, A. 692

Reidy, C. J. 108, 239
— M. 2346

Reilly, A. J. 2536
— D. J. 2665
— J. C. 1001
— P. J. 2694
— T. K. 2992

Reinhold, G. G. 210

Reith, J. 501

Reive, R. I. 627

Reif, J. I. 1547

Relph, G. C. N. 433

Renbourn, E. T., *Esq.* 2825

Rendall, J. F. S. 464

Rendell, D. B. 1960
— V. 737

Render, A. V. 724

Reney-Smith, J. F. 1125

Rendle, C. G. 1141
— E. J. L. 2403
— R. W. 1541

Renney, I. T. 1653

Rennick, A. M. K. 1007
— D. P. K. 48, 230

Rennie, A. A. 1559
— A. M., *Esq.* 2806
— D. 414, 2870
— F. 2984
— I. A. G. 692
— I. P. 662
— J. 2527
— *Sir* J. S. 190
— R. G. 465

Rennison, *Rev.* W. P. 1502, 2798

Renshaw, A. 1917
— H. 1651

Renton, R. D. A. 330
— W. D. S. 702, 2780

Rentoul, J. W. 1695

Renwick, C. 1671
— I. 1742
— R. 1870
— R. E. 370
— R. G. 994

Reshambahadur Mall 1432

Restall, *Rev.* G. D. 1533
— J. 1644

Retallack, J. D. N. 841, 2796

Rettie, C. Y. S. 1644

Revell, P. 1897
— R. J. 2536
— S. J. 1894
— V. D. 677

Revels, G. S. 1256

Revill, P. 754

Revins, D. C. 634

Rew, P. 1742

Rex, J. M. 677

Reyne, P. A. R. 123, 401

Reynell, N. 1763

Reynolds, A. J. 2071
— A. W. 2548
— C. 1596
— C. H. 317
— D. 42, 1742, 2760
— D. H. F. 1751
— D. L. C. 2923, 2930
— E. J. 2019
— E. P. 2335
— F. O. 2028
— G. W. 5, 7, 9, 23
— H. D. F. 333
— J. 2690
— J. C. W. 1123
— J. D., *Worc.* 1231, 1233
— J. D., *Welch* 1283
— J. E. 2685
— J. E. V. 1931
— J. F. 1774
— J. H. 2660
— J. H. T. 1886, 2812
— J. R. 207
— J. S. R. 1647
— K. H. J. 423
— L. E. 2391
— M. F. 912, 914
— M. H. D. 1394
— M. J., *D. & D.* 1112, 1113
— M. J., *K.O.S.B.* 894
— M. R. C. 618, 2737
— O. 1154
— P. M. L. 1603
— P. W. 622
— R. A. F. 711, 2794
— R. A. W. 952, 963, 2760
— R. E. 1696
— R. F. 1699
— R. I. 345
— R. N. P. 1441
— T. J. 423
— V. J. S. 1303
— W. O. 1758

Reynolds-Jones, C. 762

Rheinheimer, A. 521

Rhoderick-Jones, R. J. 317

Rhodes, B. E. 2021
— D. R. G. 1001
— C. C. 2601
— G. A. 1777
— G. H. 1946
— G. H. L., *Esq.* 71
— H. G. 2644
— J. N. 1082
— Q. A. 465

Rhodes-Cooke, P. E. 2350

Rhymes, T. E. 2528

Rhys, D. L. 2929

Riach, H. F. 414

Ribatzkie, S., *Esq.* 54

Ribchester, N. A. V. 726

Ribton, B. K. 2698

Rice, A. J. M. 1001
— A. W. 1943
— C. A. 2615
— C. M. 1154
— D. B. 1125
— D. F. 2035
— D. H. G. 307
— E. A. 2182
— E. J. 365
— F. 1977
— H. I. 762
— M. A. 722
— P. L. 2025
— R. J. 436
— R. V. 628
— T. A. P. 2540

Rich, A. G. 2141, 2825
— C. St. G. 317
— E. J. 311
— M. R. 615
— P. P. 614

Richard, D. A. 1946
— *Rev.* D. T. 1539

Richards, A., *R. Signals* 762
— A., *A.C.F.* 2601
— A. D. 1281
— A. J. 338
— A. V. 131, 2382
— A. W. 703, 2794
— C. A., *Esq.* 36
— C. B. 991, 1001
— C. H 437
— C. M. 2346
— D. A. 32, 615
— D. B., *Wt. Offr.* 2701
— D. B., *R.A.E.C.* 2030
— D. J. 1653
— D. M., *C.C.F.* 2525
— D. M., *R. Signals* 754
— E. G. 1647
— F. 1949
— F. L. 2040
— F. N. 2465, 2510
— G. F. 2588
— G. H. 1283
— G. K. 1652, 2746
— G. L. 762
— G. T. 1917
— H. B. 2030
— H. H. 1692
— H. J. A. 230, 1636
— *Rev.* J. 1536
— J. B. 60, 1975
— J. D. 1971, 2816
— J. D., *Esq.* 2845
— J. F. 2061
— J. H. 519
— J. M. 1943
— J. S., *Mx.* 946
— *Rev.* J. S. 1539
— K. A. 2352
— K. D. 2702
— K. S. 501
— L. F. 241, 1960, 281
— L. H. 2698
— M. M. 1601
— M. J. 307
— M. R., *R.E.* 615
— M. R., *C.C.F.* 2522
— N. W. 658
— N. W. F. 433

Richards, P. D. C. 1483
— P. J. M. 425
— P. O. 2561
— P. W. E. 2165
— R., *R.E.M.E.* 1897
— R., *R.A.* 432
— R. A. U. 1231, 1242
— R. B. 2516
— R. M. 2141
— S. D. 1784
— S. G. 2563
— S. P. 2382
— T. E. 2695
— V. 1578
— V. C. 2694
— W. F. 376
— W. T. 1946

Richardson, A. J. C. 1321, 1340, 2826
— A. R. 2309
— A. S. 2548
— A. T. 1550
— A. W. N. 328
— B. 1007
— C. 2528
— *Sir* C. L. 7, 41, 201, 601, 2840
— C. N. G. 460
— D. C. 1887
— D. W. 1742
— E. 754
— E. C. 365
— E. H. G., *Esq.* 53
— F. 725
— F. McL. 1691
— G. 2028
— G. H., *A.C.F.* 2607
— G. H., *R.A.P.C.* 2019
— G. H., *R.A.O.C.* 1758
— H., *Foresters* 1257
— H., *Wt. Offr.* 2653
— H. G. 952, 973
— J. 973
— *Sir* J. 2804, 2842
— J. C., *R.A.E.C.* 2028
— J. C., *R.A.M.C.* 1660
— J. G. C. 547
— J. H. D. 356
— J. I. C. 842
— J. W. H. 2706
— M. G. 2592
— M. J. B. 618
— N. C. 1133
— P. 1431
— P. A. 1001
— P. D. 2589
— P. G. 2707
— P. J., *R.C.T.* 1603
— P. J., *D.C.L.I.* 1157
— P. J. *Gen. List* 2607
— P. J. B. 1966
— R. D. 42, 1758
— R. E. 2702
— R. F. 871, 873
— S. A. 2634
— S. McL. 1169
— T. A. 401
— T. C. 801
— W. 106

Digitized by Google

Richardson, W. T. *R.A.M.C.* 1637
— W. T., *R.A.T.A.* 521
Richardson-Aitken, R. F. 1283
Riches, D. M. 2466, 2510
— J. M. 1550
— J. R. 1895
— L. A. 689
— M. J. 427
— P. 419
— W. J. 338
Richey, G. H. M. 424, 1494
— W. 2022
Richie, A. 2694
— D. W. 2616
Richings, P. J. 113, 421
Richmond, H. W. 2029
— I. 1176
— J. M. 670
— K. M. 1894
— R. W. 1611
— R. N. 723
— R. S. 405
Richmond Brown, G. F. 842, 2746
Rickard, A. J. 2071
— J. H. 692
Rickards, D. A. 2774
— L. R. N. 2667
Rickcord, J. L. 1231, 1250
— M. B. 911, 920
Rickets, R. A. S. 615
Rickett, J. F. 842
Rickets, A. P. P. 1231, 1251, 2720
— J. M. 2822
— T. 2960
Rickets, A. H. G. 1183
Ricks, J. C. 1169
Ridd, F. W. J. 2576
— J. 1946
Riddell, I. B. 891
— D. S. 1942
— J. K. 426
— R. M. 892
Riddell-Webster, D. B. 871, 902
Riddick, D. G. B. 1637
— D. W. G. 994
— G. R. 1882
Ridding, J. 2694
Riddle, E. E. 1690
— O. J. 2694
— R. W. 894
— T. A. 1578
Riddles, R. A., 246, 698
Riddy, A. I. 1949
— M. D. 2403
— J. 706
Ridger, A. F. 914
Ridgewell, A. F. 2634
Ridgeway, E. 120, 1742
Ridgway, J. M. 1391
— J. R. 345
— T. H. 1553
Riding, P. E. 719
— W. 447, 2546
Ridings, B. 1976
— N. T. 2071, 2751
— R. A. 2707
Ridler, B .M. 2380
Ridley, B. C. 1550
— C. G. A. 700, 1469
— C. J. 1747
— C. W. 2932
— D. 365
— D. A. 994
— D. D. 77, 241
— E. C. 1810
— G. W. 994
— J. D. 433
— N. H. L., *Esq.* 2804
— N. J. 1332
— N. R. N. 547
— T. C. K. 1765
— V. H. 1112, 1141
Ridley Thomas W. N. 1080
Ridlington, J. H. 1125
— M. J. 2028
— P. H. 709
Ridout, M. O. 2407
— S. 2992
Ridout-Jamieson, M. H. 370
Ridslade, D. 2701
Ridyard, M. 2644
Riedel, A. J. L. C. 1273
Rigby, A. 2601
— *Sir* H. J. M. 1578
— J. G. B. 1007
— J. M. 2350
— J. P. V. 1696
— J. R. 421
— L. 1644
— T. 709
Rigden, L. F. 753
Rigg, C. 1873
— D. A. 2695
— R. H. 1892
— R. J. 2690
Riggall, J. S. 1550
Riggs, A. F. 2563
— D. A. E. 1556
Riley, A. C. 2500
— A. V. 1547
— C. 2474
— D. W. 2592
— F. A. V. 2698
— H. A. 2696
Riley, J. 1773
— J. B. 1892
— J. P. 2542
— J. W. 2833(2)
— K. 1887
— K. A. 2542
— M. J. 1699
— P. F. 521
— R. F. 2142
— T. R. 1473
Rimbault, G. A. 39, 951, 984, 2832
Rimell, G. J. 2690
Rimmer, B. 2667
— B. R. 1873
— M. E. 1653
— R. J. 1475
— W. 1775
Ring, N. D. 2465, 2510
Ringham, C. R. 1257
Rintoul, P. 547
Riordan, B. V. 1897
— F. P. 2653
— J. C. 2589
Ripard, P. P. 596
Ripley, A. 2666
— A. R. 761
— P. J. G. 2516
Rippingale, J. E. B. 754
Risby, D. C. 315
— K. V. 726
Risdom, A. C. B. 632
Riseley, J. E. 598
Riste, C. J. B. 1979
Rissbrook, A. W. 1873
Rissik, H. W. 421
Ritchie, A. B. 1775
— A. I. 894
— A. J. W. 30, 615
— C. D. M. 162, 874, 2746
— G. N. 614, 2756
— G. T. 1949
— J. 1255
— J. H. 2542
— J. M. 2478
— L. M. C. 2350
— R. 1355
— R. C. R. 2027
— W. 2955
— W. J. R. 635
— W. H. D. 1578
Ritson, G. 1098
— J. 2018
— T. W. 315
Rivers, B. E. 1758
— R. J. H. 1550
Rivers-Moore, C. N. 2992
Rivett, D. J. 1567
— K. H. 1020
Rivington, C. W., *Esq.* 63
Rix, J. V. 333
Rixton, M. E. C. 912, 914
Roach, G. G. 609, 1468
— J. C. 1784
— J. W. 1600
— M. G. 1559
Roads, C. H. 1081, 2465
Roadway, F. V. 1647
Roamtrea, F. F. D. 2992
Robb, G. S. 1324
— J. A. G. J. 1324
Robbie, F. I. 677
— I. 682
Robbins, D. I. M. 245
— E. V. A., *Esq.* 54
— J. E. 761
— P. E. 1966
— S. A. 2695
Robbin, K. F. 1223
Roberson, P. G. 465
Roberton, W. H. T. 2540
Roberts, A. 134, 1971
— A. C. 519
— A. D., *A.C.F.* 2612
— A. D., *D.W.R.* 1214
— A. F. 477
— A. G., *Welch*, 1261, 1282
— A. G., *R.A.O.C.* 1777
— A. L. 2702
— A. R. 1600
— A. S. 2630
— A. W. J. 738
— B. 2352
— B. E. 662
— C. 2040
— C. A. 2027
— C. D. 2533
— C. H. 1810
— C. J. 1553
— C. P. 427
— D., *R.S.* 871, 873
— D., *R.A.* 29, 424
— D., *C.C.F.* 2527
— *Rev.* D. D. 1533
— D. E. 1758
— D. G., *L.G.* 261
— D. G., *C.C.F.* 2531
— D. I. T. 1313
— D. J., *R.E.* 658
— D. J., *R. Signals* 49, 709
— D. J., *Wt. Offr.* 2653
— D. J. E. 2653
— D. J. M. 1475
— D. M., *R.A.M.C.* 1642
— D. M., *R.E.* 622
— D. M. *Gur. Eng.* 1468
— D. S. 2044
— E. 754
— E. A., *W.R.A.C.* 2350
— E. A., *Wt. Offr.* 2698

Digitized by Google

Roberts, F., *Wt. Offr.* 2701
— F., *R.C.T.* 1601
— *Rev.* F. F. C. 1539
— F. J. 2701
— G., *R. Signals* 726
— G., *R.E.* 632
— G. A. 43, 1550
— G. C., *Esq.* 53
— G. M. 1556
— G. P. B. 871
— G. T., *A.C.F.* 2624
— G. T., *R.E.* 627
— G. W. 614, 2736
— H. L., *A.C.F.* 2561
— H. L., *R.A.M.C.* 1642
— I. 2346
— I. J. 971
— J. 2691
— J. A., *R.A.M.C.* 1702
— J. A., *R.A.* 421
— J. A. *Wt. Offr.* 2685
— J. A., *R.C.T.* 1603
— J. B. 2
— J. C. H. 1112, 1125
— J. D. 1133
— J. D. A. 1660
— J. D. L. 1692
— J. E. 1647
— J. E. ff. 2542
— J. E. M. 1702
— J. G. 737
— J. G. R. 2181
— J. H. 722
— J. L. D. 1691
— J. M. H. 841
— J. R., *R.A.* 405, 2826
— J. R., *K.S.L.I.* 1176, 2772
— J. R., *R. Signals* 711
— J. S. 1459
— J. V. 425
— J. T. 692
— J. W. 725
— K. D. 1283
— K. 2582
— K. A. B. 2025
— K. F. 1603
— K. L. 501
— K. N. 1281
— L. S. 2992
— M. 468
— M. A. G. 934
— M. C. D. 514
— M. G. L. 614
— M. G. R. 1283
— M. J., *Q.A.R.A.N.C.* 131, 2332
— M. J., *R.A.E.C.* 2035
— M. N. 1784
— M. W. T. 2770
— N. 1459
— N. A. 1949

Roberts, N. J. 1660
— N. L. 1763
— N. M. B. 312
— N. O. 1273
— O. M. 1273
— P., *A.C.F.* 2561
— P., *A.C.F.* (*Anglesey*) 2548
— P., *R.A.M.C.* 1692
— P. F. T. 324
— P. G. 2179
— P. H. 432
— P. N. 373
— P. T. 2019
— P. W. M. 1552
— Q. 1647
— R. 2563
— R. C. 725, 2751
— R. E., *R.A.O.C.* 130, 1810
— R. E., *Q.A.R.A.N.C.* 2335
— R. M. 326, 2768
— S. 1897
— S. E. 1964
— S. J. 1890
— *Rev.* S. N. H. 1502
— S. R. 1264
— T. 1264
— T. A. 464
— T. J., *Q.O.H.* 315
— T. J., *Wt. Offr.* 2698
— T. V. R. 2019
— T. W. M. 1313
— W. 2601
— W. E. 2694
— W. F. 2706
— W. H. 1585
— W. M. L. 698
— W. Q. 1156, 2932
— W. R. 1894

Robertshaw, T. R. 724

Robertson of Oakridge, *Lord* 698, 1578

Robertson, A., *Dumbarton* 2568
— A., *Cheshire Yeo.* 365
— A. B. 2548(2)
— A. C. 1751
— A. F. 1490
— A. F. F. H. 1072
— A. J., *R.A.V.C.* 2022
— A. J., *R.Anglian* 1071
— A. J., *R.A.O.C.* 1784
— A. R. 2380
— A. S., *C.C.F.* 2537
— A. S., *R.M.P.* 1964
— A. T. 42, 1751
— A. W. 1459
— B. M. 2300
— *Rev.* C. 1538
— C. A. M. 709
— C. D. 994
— C. H. 81, 322
— D. B. 1184
— D. M. 884
— E. A. 2335
— E. G. 2952
— F. C., 2957
— F. G. 437
— F. K. 1324
— G., *Gen. List* 2572
— G., *Esq.* 117
— G. E., *R.E.* 629
— G. E., *A.C.F.* 2619

Robertson, G. G. H. 1774
— G. L. 49, 405
— H. L. 2022
— H. MacD. 1333
— I. A. 29, 206
— I. B. 1322, 1354
— I. C. 2508
— I. G. H. 2696
— I. J. 2309
— I. M. 1151, 1154
— I. McK. 1321, 1340
— I. T. 1943
— J., *R.E.M.E.* 1942
— J. *Wt. Offr.* 2691
— J., *Wt. Offr., R.E.M.E.* 2698
— J., *Inniskillings* 1294
— J. A. 1321, 1331
— J. A. R. 1441, 2840
— J. A. W. 2706
— J. B., *R.A.* 419, 2776
— J. B., *R.A.O.C.* 1810
— J. C., *Col.* 239
— J. C., *A. & S.H.* 1355
— J. F. 1585
— J. G. 632
— J. G. H. 627
— J. H. 231
— J. M., *M.x.* 946
— J. M., *Welsh Gds.* 842
— J. O. 903
— J. P. 512
— J. R., *Para.* 1394
— J. R., *R.M.P.* 1966
— J. S. D. 1354
— K. J. 2019
— K. M. 97, 245
— K. McC. 547
— L. 1394
— L. de C. F. 2542
— L. Y. MacA. 762
— M. D. 460
— M. J. C. 1475
— M. S. 520
— M. V. 2335
— N. A. 2706
— N. C. H. 333
— N. D. 419
— O. A. 1332
— P. 426
— P. J. A. 2021
— R., *R.A.O.C.* 1773
— R., *Gen. List* 2478
— R., *A.C.F.* 2576
— R., *R.A.M.C.* 1660
— R. B. 1151, 1153
— R. C. 1890
— R. McG. G. 2548
— R. R. L. 892
— S. P. 247, 2930
— T. C. J. 1784
— T. I. 477
— T. J. W. 627
— V. A. M. 246, 698
— W. D. 1355
— W. F. 2568
— W. F. C. 1191, 1213
— W. P. W. 703, 1469
— W. R., *Hon.* 314
— R. W. E. 2653

Robertson-Fox, D. E. N. 2992

Robertson-Macleod R. C. 106, 237

Robertson-Young, H. M. J. 1751

Robeson, P. B. H. 1441

Robey, D. L. 1976

Robilliard, R. L. 1976

Robin, C. N. 2921, 2922
— E. H. 753

Robinette, J. 1072

Robins, C. D. 425
— G. F. E. 341
— J. A. 1547, 2800
— J. W. F. 341
— M. J. 2555
— N. B. 726
— P. A. 2018
— R. T. 2035
— W. 1214
— W. J. P. 715

Robinson, A. 1255
— A. C. 2516
— A. G. 2992
— A. P. 1699
— A. R. 1640
— A. V. 2021
— A. V. O. 1441
— B. 715
— B. B. 2028
— B. E. 985
— B. H. B. 1695
— B. K. 682
— C. 2695
— C. A. 2542
— C. A. G. 345
— C. A. S. 607
— C. J. 1194, 2774
— C. J. D. 761
— C. M. 1194
— C. R. 922
— D. 2666
— D. A., *Queens* 915
— D. A., *R.A.E.C.* 2030
— D. B. 1567
— D. E. 2644
— D. G. 427
— D. J. 689
— D. J. K. 521
— D. N. 514
— D. P. 754, 2467
— D. W. L. 426
— E., *Wt. Offr.* 2692
— E., *R.A.O.C.* 1773
— E., *A.C.F.* 2642
— E. A. 2382
— E. R. 2690
— E. T. 1699
— F. A. 2032
— F. J. 1585
— F. P. 421
— F. St. C. 706
— G. A. 1603
— G. P. G. 622
— G. R. 2528
— G. S. P. 951, 984
— G. W., *R.E.* 616
— G. W., *Int. Corps.* 2165
— H. A. 1194
— H. D. 465
— H. H. 1600
— H. J. 1251
— H. L. 1151, 1168
— H. M. P. 1191, 1194
— H. S. 2551
— I. 2572
— J., *Wt. Offr.* 2701
— J., *R.A.M.C.* 1660
— J., *R.A.P.C.* 1983
— J. A. 609, 2736
— J. C. 1556, 2722
— *Rev.* J. 1538

Digitized by Google

Robinson, J. E. C. 228
— J. F., *R.E.* 628
— J. F., *R.C.T.* 1596
— J. F. E. 338
— J. J. 1601
— J. P. 1567
— J. R., *R.A.* 425
— J. R., *R.A.E.C.* 2030
— J. T. 405
— J. W. 2575
— *Rev.* J. W. 1536
— K., *R.A.E.C.* 2027
— K., *A.C.F.* 2572
— K., *R.A.E.C., S.S.C.* 2035
— K. G. 1450
— M. D. 2525
— M. G., *R.A.T.A.* 514
— M. G., *R.A.* 432
— M. J. T. 1763
— M. L. G. 1261, 1264
— *Rev.* M. S. M. 1502
— N. E. 723
— N. G. D. 994
— P. A., *Q.A.R.A.N.C.* 2353
— P. A., *Int. Corps.* 2142
— P. A., *N. Staffs.* 1255
— P. B. 1653
— P. G. B. 634
— P. J., *R.A.M.C.* 1642
— P. J., *R.A.* 519
— P. J. C. 994
— P. K. 1557
— R., *R. Ir. F.* 1313
— R., *R.A.* 433
— R., *A.C.F.* 2601
— R. B. 365
— R. C. 892
— R. C. I. 894
— R. G. 1640
— R. H. 1072
— R. H. E. 11, 32, 207, 701
— R. J. 723
— R. P. 487
— S. A. 994
— S. C. 2601
— S. L. 2335
— S. M. 2407
— T. A. 892
— T. A. S. 738
— T. G. 892
— T. H. 2663
— *Rev.* T. I. 1539
— T. I. MacL. 706
— T. M. 1475
— T. N. 1763
— T. W. 722
— V. R. 437
— W. 2537
— W. A. 76, 951, 953
— W. E. 806, 332
— W. G. 709
— W. H. E. 1313
— W. J. 487
— W. M. 1642
— W. W. 2551

Robjohn, J. F. 1651
— M. S. 1313

Roborough, *Lord* 2924

Robotham, R. E. 2611
— W. H D. N. 709

Robottom, G. D. 1870

Robshaw, J. M. 1257

Robson, A. 634
— A. E. 698
— D. A. 1763
— D. C. 1642
— D. J. 634
— F. G. 76, 2141
— F. H. N. 1081
— *Rev.* F. J. 1507
— G. D. 465
— G. S. 185
— H. 1565
— H. P. M. 85, 1971
— *Rev.* J. 1533
— J. E. S. 1701
— K. S. 431
— M. M. 1603
— N. E. R. 460
— P.-J. A. 1123
— W. E. 1873

Rochdale, *The Visct.* 464

Roche, J. C. 2690
— J. V. 2572
— W. H. A. 1291, 1293

Rochester, D. H. 2891
— J. M. D. 2403
— R. 2035

Rochfort-Rae, G. E. V. 801

Rockett, E. J. F. 1979
— R. T. 1205

Rock-Evans, J. W. 521

Rockley, T. 812

Rodale, P. H. A. 519

Rodda, S. A. 1964

Roddie, I. C. 1695, 2469

Roddy, J. B. 1223
— P. M. 2515

Roden, J. R. 1111, 1140
— T. J. 1942

Rodge, H. B. 1283

Rodger, A. J. 427
— A. S. D. 2165
— D. C. 1946
— D. W. V. 1949
— R. F. 903
— *Prof.* T. F. 2806
— W. A. L. 871, 902

Rodgers, A. 2695
— A. M. N. 2165

Rodgers, J. A. 2665
— J. B. 677
— K. W. A. 1892
— R. F. 1475
— W. D. 2028

Rodick, R. A. 424

Rodrick, I. W. 1660

Rodriguez, T. A. 162

Rodwell, A. H. 682
— *Rev.* A. R. H. 1502
— D. A. H. 1202
— E. C. 1603
— J. F. M. 1081
— P. F. 34, 421

Roe, A. R. 2179
— C. E. 2696
— D. E. 322
— J. G. 1600
— N. P. 1631
— P. M. 322
— *Rev.* R. 1507
— *Sir* W. G. 1540
— W. H. 2701

Roebuck, *Rev.* A. 1539
— C. 599
— C. N. 1810
— R. P. P. 2630
— S. A. 2335

Roethenbaugh, N. C. 2028

Roger, J. W. 632

Roger-Smith, E. M. 1243

Rogers, A. A. P. N. 521
— A. F. 1072, 2746
— A. W. 1899
— C. 884
— C. F. 1313
— C. H. 1763
— C. J. 338
— D. A. 2600
— D. G. V. 2508
— D. M. 365
— D. P. 2382
— D. T. C. 1897
— E. L. 706
— E. R. 1702
— G. A. 675
— G. H. 2701
— G. W. 501
— H., *R.A.* 501
— H., *Col.* 28, 228
— H. C. E. W. 991, 1000
— H. D. 421, 2855
— H. F. 985
— H. H. M. 618, 2754
— H. S. de N. 719
— J. E. 877
— J. E. N. 616
— J. F. P. 2555
— J. L. 762
— J. M., *R.E.M.E.* 1953
— J. M., *R.A.* 425
— J. T. 724
— J. W. G. 627
— M. H. 333
— N. C. 245
— *Rev.* N. D. 1583
— P. D. C. 501

Rogers, P. G. 709
— P. J. 1960
— P. M. 432
— P. P. G. 2029
— R. 1702
— R. D. 2701
— R. P. 1774
— R. S. J. 2027
— R. T. 963
— S. 621
— S. A. 682
— S. B. 1751
— T. J. G. 2608
— *Rev.* W. 1536
— W. C. 1469, 2025
— W. C. G. 75, 237
— W. D. 2615

Rogerson, C. 1942
— D. C. L. 1334
— J. B. 1702
— J. E 971
— J. J. 53
— J. K. H. 1983
— J. M. 1882, 2734
— M. C. 1355
— N. 477
— P. G. 1194
— T. C. 914
— W. A. 477

Roland-Price, H. A. 29, 614

Roles, W. R. 2690

Rolfe, B. J. 1149
— J. 2525
— J. M. 1701
— V. 2630
— W. J., *Loyals* 131, 985
— W. J., *Wt. offr.* 2694

Rolland, A. E. 1601

Rolles, P. N. M. 414

Rolleston, G. L. St. L. 812, 2720

Rolley, E. M. 1747

Rollinson, K. A. 1553

Rollo, *The Master of* 802

Rolls, F. T. 439
— M. J. 2533

Rome, H. C. I. 89, 1151, 1168
— N. 1904

Romilly, *Miss* A. L. 2849
— M. E. 1076

Ronald, D. B. 211
— D. W. 1557
— R. 2574
— T. I. 703
— W. K. 107, 1751

Ronan, G. 761

Ronicle, F. A. 2576

Rooke, A. S. 1758
— C. S. 2040
— G. H. 371

Digitized by Google

Rooke, J. D. N. 618
— K. C. 1644
— P. B. de T. 871, 893
— P. K. 230
— M. V. 2309
Rooken-Smith, W. B. W. 330
Rooks, R. E. 754
— R. W. 2691
Roome, O. McC. 35, 245
Rooney, B. A. 2382
— B. F. L. 1450
— F. P. 1303
— G. G. 598
— J. F. F. 1692
— K. F. 330
— O. P. 1974
— P. B. 1946
— W. I. 832
Rooth, S. L. 616
Roots, C. M. 1758
Rope, B. E. R. 359
Roper, F. S. 2407
— G. B. 514
— H. E. 702
— I. H. 911, 920, 2774
— P. J. 247, 2924
— W. 715
— W. G. 955
— W. A. G. 1695
Roper-Caldbeck, W. N. 2992
Roper-Lowe, D. A. 1810
Ropes, J. J. 431
Ropner, G. M. 370
— G. L. J. 842
Rosborough, W. 1600
Roscoe, A. E. 2350
— E. A. T. 345
— W. 738
Roscow, J. R. 985
Rose, A. 1150
— A. C. 1450
— A. H. 2589
— A. J. 1141, 2740
— A. L. 1765
— C. F. 609
— C. H. 654
— D. 2029
— D. A. 1324
— D. H. 2685
— D. R. 1976
— E. A. 1897, 2762
— E. A. H. 1559
— E. J. R. 2665
— E. P. F. 520
— G., *R.A.O.C.* 1751
— G., *Para.* 1394
— G. G. 654
— H. 1450
— H. M. 812
— I. J. 2663
— I. M. 709
— I. W. 773
— J. D. 985
— J. H., *R.A.O.C.* 1763
— J. H., *A.C.F.* 2619, 2737
— J. P. 773
— J. R. 921
— L. J. 501
— L. J., *Esq.* 162
— M. H. 1964
— M. J., *R.A.O.C.* 1763
— M. J., *R.A.C.* 333
Rose, P. J. 2335
— R. C. 73, 211
— R. R. 723
— S. H. 822
— W. A. 628
Roseblade, J. C. 1001
Roseman, J. McA. 2627
Rosenbaum, B. 2380
Rosenberg, E. 1114, 2751
Rosenfeld, W. E., *Esq.* 53
Roser, H. H. F. 2585
Roseveare, A. T. J. 622
Rosie, V. A. M. 654
Roiser, J. H. 1964
Roskell, A. 2600
— S. L. 2029
Ross, A. 2403
— A. E. 2851
— A. C. S 614
— A. D. 487
— A. G. 822
— A. K. C. 2555
— A. R. J. 1334
— B. F. 1890
— C. C. G. 326
— D. 230
— D. I. 1640
— D. M. 2642
— E. 2698
— E. L. 2391
— E. M. 2335
— F. A. 1784
— G. J. 1742, 2903
— G. S. 2667
— H. F. 1949
— I. M. 1784
— I. M. G. 934
— I. S. 1690
— J. 1895
— J. A., *R.A.E.C.* 2025, 2818
— J. A., *A. & S.H.* 1355, 2750
— J. A., *A.C.F.* (*Dumbarton*) 2568
— J. A. *Col.* 2891
— J. C. 2568
— J. H. 954
— J. K. 934
— J. M. A. 314
— J. McW. 2663
— J. R. C. 2634
— K. 2698
— M. C. 1601
— M. I. 1482
— M. M. 762
— M. N. B. N. 1340
— M. P. 2025
— P. 439
— P. B. T. 951, 953
— P. F. 311
— P. G. 2000
— P. K. R. 1074
— P. N. 1964
— P. W. 1699
— *Rev.* R. D. 1538
— S. 1341
Ross, T. F. 706
— T. P. 662
— W. C. 1644
— W. H. 2667
— W. H. N. 822
— W. J. A. 2634
— W. J. M. 2925
— W. M. 1691
— W. S. 514
Ross Collins, D. A. 1007
Ross-Magenty, E. N. 609
Ross-Roberts, I. N. S. 431
Ross-Smith, W. A. 405, 2826
Ross-Thomas, M. 1001
Rosser, I. 1601
— P. G. 614
— W. A. 1644
Rossington, A. C. 2335
Rossiter, A. 1601
— D. 95
— G. M. 1870
— P. M. 1281
Rossiter-Moss, R. P. 2407
Rossman, G. C. 2616
Rostron, J. W. 1946
— P. R. 1125
Rothery, D. J. 1194
— R. C. 1313
Rothwell, G. K. 725
— H. 706
— H. J. 2478
— J. E. D. 2537
— J. R. 307
— M. B. 761
— R. F. 2552
Roughan, *Rev.* W. M. 1536
Roughley, M. R. 1611
Rougier, C. J. 48, 616
Roulstone, P. J. 627
Round, C. J. 321
Roupell, F. L. L. F. 2992
— G. R. P. 2953
— P. G. F. M. 913
Rouquette, R. A. S. 431
Rourke, B. A. 2030
Rous, W. E. 812
Rouse, A. D. 1112, 1113
— D. M. F. 1151, 1153
— E. 1702
— G. V. 2619(2)
— K. 1651
— L. B. 2177, 2772
— V. A. 2536
— W. M. 2992
Router, A. M. 616
Routh, F. A. 2382
— H. P. 618
Routledge, G. R. 333
— J. H. 737
— M. R. 271
— N. W. 209, 2784
— R. 1547
Rowan, F. 2653
Rowan-Hamilton, A. D. 2619(2)
— D. A. 75, 1321, 1323
Rowat, D. P. 311
— J. R. 1976
Rowberry, D. C. 2630
Rowbory, M. A. 722
— W. A. 723
Rowbotham, A. E. 95
Rowcroft, M. I 1701
Rowden, R. 1979
— R. J. 2585
Rowe, A. J. 1763
— A. P. 1151, 1154
— B. 1652
— B. H. 725
— B. M. 460
— C. V. 520
— D. 2696
— D. G. 2028
— F. 635, 2746
— F. W. 1777
— G. C. K. 419
— G. W. 519
— J. M. 1949
— L. J. 1123
— M. W. 2407
— N. C. 75, 1151, 1175
— N. J. 2563
— N. L., *Esq.* 2804
— N. S. P. 2606
— R. J. 2546
— *Rev.* S. E. A. 1502
— T. W. 2663
— W. L. 1775
Rowell, A. G. 3
— A. M. 2515
— D. 632, 2737
— P. I. 426
— P. J. W. 1695
— R. N. 2019
Rowett, W. St. L. Q. 738
Rowland, B. 2332
— C. J. 2630
— G. W. 1557
— G. T. W. 338
— J. 2601
— J. R. W. 230
— P. J. 711
— R. J. S. 1214
— R. M. 2527
— R. S. 725
— W. J. 1942
Rowland Jones, D. E. 1475
— E. T. 403
Rowlands, A V. 2540
— C. B. 2611
— D. C. 2688
— D. S. 1647, 2808
— H. 703
— J. 2352
— M. A. 762
Rowlandson, M. W. M. 432
Rowley, A. A. 1553, 2737
— D. W. 1765
— G. 2695
— K. S. 762
— L. J. E. 521

Digitized by Google

Rowley, M. G. M. 2309
— R. M. 1810
— W. 2706
Rowlinson, A. F. 2627
Rowse, D. L. 77, 615
Rowsell, F. W. 2706
— H. J. 1578
— K. S. 2021
— M. R. 514
— S. A. J. 1074
Rowson, H. M. 1943
— W. C. 38, 1647
Roxburgh, J. W. 1723
Roy, D. M. 627
— S. G. D. 1294
Roycroft, J. S. G. 1742
Royffe, H. F. 1154
Royle, A. F. 955
— J. A. N. R. 2075
— R. J. 1541
— T. L. F. 376
— V. F. 955
Roynon-Jones, M. C. 1758
Royston, J. B. 1640
— R. S. 365
Royston-Bishop, *Rev.* R. 1536
Roythorne, M. E. 424
Rozier, R. L. 2029
Rubens, R. A. 23, 1231, 1256
Rucker, *Sir* A. N. 2896
— J. W. F. 311
— P. A. S. 923
Rudd, D. H. C. 1644
— D. P. 2615
— E. 1176
— G. J. 2695
Rudd-Clarke, S. G. S. 1154
Ruddle, *Sir* G. Kenneth F. 2928
Ruddy, B. A. 2027
Ruderman, M. 2061
Rudge, H. G. T. 2075
— H. I. 2030
Rudin, T. R. P. 426
Rudrabahadur, Pun 1432
Ruffell-Smith, H. C. 1585
Ruffer, R. J. 427
Ruffle, J. P. 1949
Rugge-Price, A. A. K. 35, 237
— A. J. 324
Ruggles-Brise, *Sir* J. A. 2925
Rumble, A. 2644
— B. C. 1222
Rumbell, R. J. 2540
Rumford, R. J. G. M. 722
Rummens, T. W. 1601
Rummer, F. A. 629
Rummey, C. W. 1751
Rumsey, D. F. 2391
Runacres, R. A. A. 1960
Runciman, P. A. M. 1559
Rundall, J. A. 73, 77, 207
— J. C. A. 762
Rundell, A. J. 427
— A. W. 871, 893
— G. F. W. 894
Rundle, C. J. 2522
— M. H. 2300
— P. 426
Runge, A. P. 1341
Runham, C. W. S. 465
Runton, M. R. 423
Rusby, R. B. 1231, 1251, 2740
— R. N. 11
Ruse, K. R., *Esq.* 117
Ruse, M. G. 2696
Rush, D. J. K. 1892
— G. D. 1887
— R. W. 1758
— T. G. 2572
Rushbrook, J. F. 2528
— P. G. 460
Rushby, C. A. 1082
— G. 1964
— M. B. 2346
Rushforth, *Rev.* E. W. 1539
Rushen, B. J. 2165
— G. N. 11
Rushmer, R. P. 2701
Rushmore, F. H. M. 78, 209
— F. A. 2036
Rushton, F. A. 2035
— M. M. 994
Rushwood, M. 2407
Rushworth, G. M. 547
— H. 1194
— M. 2407
— W. D. 614, 2754
Russ, G. E. 2545
Russ-Turner, A. M. 634
Russel, S. J. 1904
Russell, A. D. 1076
— A. F. 1943
— A. F. D. 521
— A. R. 616
— B. A. F. 1611
— B. C. 2630
— C. C. 2630
— C. J. F. 2028
— D. 1637
— D. E. A. 2644
— D. E. C. 911, 933
— D. F. E. 2516
— D. M. 1112, 1132, 2736
— E. D. 2352
— F. C. 1490
— F. W. 761
— G. D. J. R. 1291, 1293
— G. G. 686
— G. H. 1983
Russell, G. M. 754
— I. 373
— I. K. 686
— J. A. G. 1264
— J. A. P. 719
— J. D. 1651
— J. H. 2403
— J. H. W. 2561
— J. L. 2350
— J. T. 1977
— K. C. 754
— M. C. J. 2332
— P. F. 1234
— P. H. 2000
— P. L. 2142
— R., *R.C.T.* 1611
— R., *A.C.F.* 2572
— R. A. 973
— R. E. 1777
— R. F. 2666
— R. J. 1112, 1132
— S. 2694
— S. R. 682
— T. A. 2469
— W. G. 2035
— W. R. 2804, 2846
— *Hon.* W. S. 373
Russell-Jones, P. R. 607, 2756
Russell-Pavier, D. 1541
Russell-Smith, D. 60, 1291, 1302
Rust, B. 100, 1541
— R. P. 1885, 2778
Ruston, R. 2380
Ruth, A. B. 2546
Rutherford, A. G. 994
— C. S. 2959
— F. C. 1784
— G. A. 2707
— G. S. W. 761
— M. 2346
— M. C. D. 1559
— P. L. 2332
— *Rev.* R. 1538
— R. J. 873, 874
— R. S. A. 951, 984
— S. D. 994
— W. G. 2021
— W. K. 436, 2827
Rutherfurd, J. Q. 370
Ruthven, F. 754
— W. 2958
— W. D. 1600
Rutledge, W. H. 2585
— W. J. 414, 2826
Rutter, J. M. 2339
— K. 2142
— K. A. 2663
— M. M. 2309
— W. D. 1601
Ruttledge, A. Le G. 2624
— D. 1151, 1153
Ruxton, J. A. 662
Ryall, C. P. R. 1294
— J. B. 2071
— M. J. 1151, 1153
Ryan, A. 54
— B. F. 2776
— B. M. 1596
— D. C. 1150
— D. E. 39, 2027
— D. F. 421
— E. J. 1747
— J. D. 762
— J. F. 609
— J. G. 1007
— J. M., *W.R.A.C.* 2407
— J. M., *N.S.Y.* 368
— J. T. 423, 2754
— J. W. 2533
— L. N. 2992
— L. P. 2661
— M., *Q.A.R.A.N.C.* 2300
— M., *R. War. F.* 1000, 2766
— M. P. 1283
— M. U. 706
— P. F. 1870
— P. H., *Esq.* 54
— R. 1904
— R. d'A. 424
— S. F. 426
— T. J. 1640
Ryans, J. 2335
Rycroft, D. G. F. 618
Ryder, C. A. H. 1601
— C. D. 1151, 1168
— E. H. 1775
— H. C. 2515
— J. B. 1696
— J. S. 1751
— L. B. de V. 1567
— M. H. 1692
— P. G. 606
— R. 2955
Ryding, K. 715
Rylance, J. H. 689
Rylands, R. R. 2531
— *Rev.* T. M. 1533
Ryle, *Rev.* D. M. 1504
— I. M. 2934
Rylett, F. 2601
Ryman, R. W. J. 737
Rymer, D. G. P. 373
Rymer-Jones, J. A. 1391
Rynn, J. B. 2030
— J. P. 2027
Ryves, J. L. 2391

Digitized by Google

Saar, J. 1394
Sacco, M. C. 189, 596
Sachs, A. 1636
Sadd, H. E. 1559
— J. C. 2627
Sadhu Singh 2892
Sadler, A. J. 373
— B. 762
Rev. E. E. 1539
— F. M. 1870
— J. E. 2533
— J. J. G. 1243
— J. L. 2464, 2510
— J. N. 2141
— J. R 2660
— K. W. H. 1557
— R. 1651
— R. J. G. L. 2027
— T. M. 477
Sadlier, R. F. 1313
Saffery, F. 2380
Safford, G. C. 425
Sage, D. C. 1611
— R. J. 1949
Sager, W. J. C. 2515
Sahabzada Muhammad Yaqub Khan 2894
Saiyid Zahid Raza Jaffrey 2894
Saigar, R. W. 677
Sainsbury, A. 2621
— J. D. 514
Saint, J. P. 1482
Sainthill, A. C. 812
St. Aubyn, S. G. M. 1475
St. Clair, M. A. J. 375
— W. L., *Esq.* 14
St. Clair-Ford R. S. 1169
St. John, C. A. R. L. 1540
— R. E. T. 204, 993, 2832
St. Johnston, C. I. 1552, 2734
— T. A. 368
St. John Blake, E. M. M. 2335
St. John Perry, C. H. 921
St. Lawrence, R. V. 2542
St. Martin, M. O. 1459
St. Maur Sheil, J. W. M. 1020
St. Romaine, J. L. 2695
Sakasbahadur Rana 1432
Salaman, R. O. M. 2624
Salazar, J. C. 1072
Salberg, J. H. F. 607
Sale, J. D. 234, 2796
— N. J. R. 1473
— R. 1176
— W. M. 3
Sales, J. A. 2660
— J. B. 1701
Salew, N. R. 2925
Salisbury, P. A. 427
Salisbury-Jones, *Sir* A. G. 3
Salkeld, D. V. 1692
— J. W. 1692
Sallis, J. T. 271
Salmon, A. W. E. 514
— C. 2518
— F. A. 1983
— G. I. H., *Esq.* 25
— H. L. B. 237
— M. V. 1695
— N. H. 1261, 1282
— R. E. A. 1394
— R. W. 1199
Salt, D. F. 80, 1960
— E. D. 378
— M. M. 2403
— *Sir.* T. H. 2992
Salter, A. J. D. 934
— C. R. 2698
— C. R. C. 2044
— F. M. 1223
— J. B. 1080
— P. J. de C. S. 328
— S. La R. 1556
Salthouse, R. J. W. 487
Salton, J. L. 1611
— T. 2021
Saltonstall, G. R. 1151, 1168
Salusbury-Trelawny, J. W. 812
— P. M. 1151, 1153
Salvesen, R. S. 874
Salwey, H. 362
Samain, S. J. 519
Samarsing Rai 1470
Sambrook, J. M. 1097
Sammes, A. J. 711
— H. A. 234
Sammons, P. R. 1114
Sampson, C. P. 427
— G. E. 11
— J. E. P. 702
— R. 725
— R. K. 427, 1494
— R. W. F. 2926
— T. 2179
Sams, H. J. K. 1917
— J. D. 737
Samson, A. J. 1553
— D. W. 2335
— G. H. F. 2165
Samuda, C. A. W. 1151, 1153, 2778
Samuel, C. M. 1692
— D. R. 1072
— D. S. 698
— H. R. 622
— J. R. 1695
— J. S. 2600
— M. D. 2695
Samuels, B. E. 2142
— F. A. L. 332
— J. E. A. 915
Samuelson, R. 425
Samut Tagliaferro, A. 596
— M. 596
— S. 596
Samways, B. H. L. 2555
Sandars, H. M. 315
Sandback, T. B. 2691
Sandeman, E. G. 547
— R. J. 871, 873
Sanders, B. 1976
— B. R 2557
— C. D. 1637
— G. 431
— G. M. 2606
— H. L. 2391
— H. V. 1111, 1140, 2750
— J. F. 762
— J. N. 1603
— J. Y. 1459
— L. A. 2992
— M. 1784
— M. A. 37, 332
— M. J. C. H. 181, 1111, 1113
— P. J. 338
— R. 1701
— R. B. 341
— R. E. 662
— W.E. 2075
Sanderson, B. J. 621, 2737
— H. M. 1644
— J. B. 1191, 1222
— J. F. 1578
— J. W. 994
— L. G. S. 113, 871, 893
— M. G. 737
— P. 1946
— R. G. 2165
— T. A. 1640, 2750
— R. W. McK. 618, 2737
— W. C. H. 994
Sandes, A. H. W. 607
Sandford, J. W. 1810
— K. G. 2660
— W. J. E. 1291, 1293
Sandham, E. 2627
— H. L. 634
— J. 2061
Sandiford, A. J. 622
Sandilands, G. A. 465
Sandison, G. F. 437
Sandring, J. R. 2702
Sands, C. F. 338
— D. 333
— F. M. 2300
— W. G. 2607
Sandsbury, K. J. 738
Sandwell, R. J. B. 2707
Sandy, R. J. 1540
Sandys, C. G. 703
— J. G. W. 317
Sandys-Clarke, R. P. 341
Sang, L. H. 1897
Sanger, F. R. 773
— R. I. 634
Sangster, P. B. 378
Sanguinetti, P. R. 1123
Sankarayya, N. 1690
Sankey, A. J. P. 98, 609
— C. J. 333
— D. J. M. 1557
— M. L. H. 373
Sansbury, K. J. 746
Sansom, D. G. 247 2924
— E. R. 2028
— P. L. 762
Sanson, A. J. 1611
Sant, E. 261
— E. W. 596
Santabahadur Gurung 1469
Sante Thapa 1432
Sarakikya, M. S. H. 199
Sargeant, A. R. 1773
— E. H. 42, 1567
— H. W. 1975
— W. A. F. 361
Sarginson, J. 1696
Sargent, A. R. 2576
Sargison, P. H., *Esq.* 53
Sartain, A. P. 616
Sase Thapa 1468
Satarwalla, J. T. 2892
Satchell, S. W. 414
Satchwell, B. A. 2638
Satterthwaite, B. 1889
— C. W. E. 1151, 1153
Saul, F. B. 706
— J. 2561
— J. G. 1917
Saunders, A. C. 762
— A. D. R. 115, 210
— A. E. 1567
— A. J. 722
— A. M. 1596
— C. W. 60, 1971
— D. C., *A.C.C.* 2179
— D. C., *A.C.F.* 2634
— D. G. 627
— D. G. B. 1322, 1340
— D. H. 822
— D. M. St. G. 841
— E. P. 1559
— G. C. 715
— H. P. L. 423
— H. W. 598
— *Sir* Hugh W. L. 2833
— J. E. 2653
— J. P. 1653
— K. 1971
— L. G. 2701
— M. 2474
— N. E. 1595
— N. G. 1701
— P. A. 547
— P. J. F. 1303
— P. N. St. J. 952, 962
— W. E. 1774
Saunders-Davies, G. E. M. 108, 2380
Saunt, G. A. C. 1154
Savage, A. L. 2574
— A. P. J. 621
— C. Q. 985
— C. R. 1596
— D. C. O. 915
— D. MacR. 1334
— G. 1392
— H. K. 2332
— J. C. 425
— J. F. 2540
— L. 2644
— M. C. 2537
— R. J. 709
— S. H. 762
— S. N. 2634
— T. A. K. 245, 2800
— T. E. 2165
— W. R. 2551
Savidge, P. 2666
Savill, A. G. 2555
— A. St. G. 2029
— *Rev.* D. 1533
— K. E. 307
— R. A. 1578
Saville, D. 1559
— H. H. 1870
— M. D. 81
— R. 715
— R. A. 2694
Savin, G. A. 520
Sawbridge, E. H. F. 2525
Sawers, J. M. 239, 27

Digitized by Google

Sawford, J. 437
Sawrey-Cookson, J. H. C. 431
Sawyer, A. 723
— B. 2309
— D. A. 1233
— *Rev.* J. F. A. 1536
— K. J. R. 662
— P. R. 2
Sax, D. 48, 911, 945
Saxby, C. 1601
— W. 2992
Saxton, D. C. 1774
— E. A. 2391
—J. 1651
Sayad Ghawas 195
— W. 2992
Sayce, P. J. B. 365
Sayer, C. E. 2642
— C. H. 922
— D. J. 2701
Sayers, C. L. 211
— H. 2557
— J. B. 1702
— L. M. 698
— M. H. P. 3, 206, 2802
— P. 432
— S. F. 658
Sayle, G. N. R. 2465, 2510
— L. R. E. 1541
Saywell, T. J. 1777
Sayzeland, P. A. 2044
Scaddan, R. L. 519
Scaife, J. 2701
— R. T. 2690
Scailes, D. S. D. 362
Scales, G. D. 465
Scammell, *Rev.* J. R. L. 1507
Scamp, G. A. 634
Scanlon, E. H. 126, 1076
Scantlebury, L. R. 426
Scarborough, A. D. 2040
— J. C. 357
Scarbrough, *The Earl of* 2934
— A. D. 2044
— R. J. D. 1931
Scarfe, D. H. 703
— R. F., *Esq.* 81
Scarff, T. B. 715
Scargill, S. W. 1699
Scarisbrick, A. A. 433
— H. 2179
Scarlett, A. G., *Esq.* 54
— E. A. 754
— J. J. M. 432
— P. F. 622
Scarr, J. R. 2540
Scarrott, J. H. 677
Scarrow, D. J. 2536
Scarth of Binscarth, R. 2930
Scatchard, G. W. 1600
Scaum, C. E. 2642
Schaller, R. E. 1001, 2751
Schembri, J. 2660
Schlaefli, R. 80, 2025
Schlesinger, G. M. 1083
Schofield, A. 1257
— B. S. 1392
— C. R. A. 95
— D. A. 1904
— E. A. 2600
— E. H. 332
— G. 725
— H. W. 2000
— J. 915
— J. F. 1234
— J. L. 2653
— W. L. 635
Scholes, P. A. 980
— R. A. 1773
— R. T. 980
Scholfield, D. G. P. 308
— P. V. 321
Schooling, J. H. 423
— N. J. 519
— R. F. 598
Schoon, A. R. 2601
Schorah, A. 2029
Schranz, A. 1763
Schuster, L. A. C. 421
Schwabe M. T. 31, 315
Scicluna, M. L. 89, 427
Sclater, N. W. L. 433
Scoble, F. H. 1391
—I. de C. M. 2616
Scoble, J. M. 2634
Scoging, W. J. 1777
Sconce, I. F. H., *Esq.* 43, 52
Scoones, C. C. 2044
Scorer, J. M. 2522
Scothorne, J. H. T. 521
Scotland, J. E. 2851
Scotson, F. D. 1432
Scott, A., 437
— A. C. 1578
— A. D. 1394
— A. H., *R.A.C.* 312
— A. H., *B.W.* 1324
— A. J. 1251
— A. M. H. 991, 993
— A. N. McL. 1340
— A. P. 311
— A. T. 702
— A. T. J. 1460, 1976
— A. W. 1979
— *Miss* B. B. 2842
— B. J. 2644
— B. R. 1647
— B. K. 1691
— C., *R.A.* 30. 405
— C., *C.C.F.* 2545
— C., *Wt. Offr.* 2695
— C. A. 994
— C. F. 2040
— C. G. C. 1917
— C. J. 1441
— C. L. 423
— C. M., *Cameronians* 903
Scott, C. M., *R.A.M.C.* 1692
— C. M. F. 312
— C. R. 2992
— C. W. 2528
— D. 2644
— D. A. 689
— D. J. G. 547
— D. M. 1742
— D. M. A. 314
— D. N. 1231, 1256
— D. R. S. 2660
— E., *Recruiting Off.* 95
— E., *Wt. Offr.* 2690
— E. L. 2346
— E. M. G. 2309
— E. R. 1313
— F., *R.A.* 241, 2826
— F., *R. Signals* 754
— G., *R.A.* 520
— G., *R.A.O.C.* 1765
— G. B. 1695
— G. H. 726
— G. I. 2806
— H., *R.Signals* 725
— H., *Wt. Offr.* 2685
— I. C. 1490
— I. D. 715, 2750
— I. H. 971
— I. H. K. 2465, 2510
— I. McL. 2021
— J., *R.E.* 615
— J., *R.E.M.E.* 1887
— J., *A.C.F.* 2619
— J., *R.A.M.C.(S.S.C.)* 1671
— J., *Gen. List.* 2616
— J. A. H. 773
— J. B., *Green Howards* 1191, 1204
— J. B., *R. Signals (T.A.)* 761
— J. B., *Wt. Offr.* 2687
— J. C. 994
— J. F. 1394
— J. F. T. 109, 1490
— J. H. 2691
— J. J. F. 312
— J. M., *R. Signals* 715
— J. M., *W.R.A.C.* 2407
— J. M. L. 1333
— J. R. 2521
— J. S. 2350
— *Sir* James W. 251
— K., *R.A.* 465, 2465
— K., *R.E.* 658
— K., *Q.A.R.A.N.C.* 2350
— K. D. 892
— K. E. 629
— M. 1324
— M. B. 822
— M. C. 309
— M. D., *R. Signals* 703
— M. D., *R.A.M.C.* 1652
— M. F. 1942
— M. H. 62, 401
— M. H. A. 2546
— M. I. E. 822
— M. R. H. 1294, 1432
— N. 952, 963
— P. 2706
— P. A. 2382
Scott, P. C. 1943
— P. D., *Cambs.,A.C.F.* 2555
— P. D., *A.C.F., Men.* 2615
— P. G. 333
— *Rev.* P. H. F. 1507
— P. W. P. 1652
— R., *R.A.* 437
— R., *R.A.(T.A.)* 487
— R., *R.A.M.C.* 1642
— R., *R.N.F.* 994
— *Sir*, R. B. 2804
— R. D. 2030
— R. D. E. 2695
— R. E. 78, 1151, 1183
— R. F. 609
— R. J., *R.A.* 519
— R. J., *Q.R.R.* 1483
— R. M., *Welch* 1283
— R. M., *W.R.A.C.* 2382
— R. W. 424
— R. W. H. 2929
— S. R. D. 1567
— T. C., *Esq.* 54
— T. E., *R.A.* 424
— T. E., *R.A (S.S.C.)* 436
— T. P. D. 1291, 1312, 2922
— W. 1355
— *Sir* W. A. 701(2), 753, 2849
— W. A. 2382
— W. B. 894
— W. D., *R.A.E.C.* 2028
— W. D., *A.C.F.* 2563
— W. D. S. 9
— W. E. R. 1979
— W. J., *S. Staffords* 1254
— W. J., *R.E.M.E.* 1917
— W. T. 1355
Scott-Barrett, D. W. 821
— J. 345
Scott-Bowden, L. 9, 28, 239
Scott-Clarke, E. B. S. 2552
Scott-Cumming, I. P. 432
Scott-Elliot, A. W. 1354
— J., *A. & S.H.* 1355
— J., *T. & A.F.A.* 2925
Scott-Forrest, G. 1392
Scott-Jupp, P. 1080
Scott Lewis, I. R. 1194
Scott-Phillips, D. 994
Scott-Watson, G. E. 894
Scotter, N. G. 419
— W. N. R. 951, 953
Scoular, G. N. M. 934
Scouller, R. E. 703, 2794
Scowcroft, J. B. 465
Scragg, C. A. 341
— J. W. 1072
— K. 991, 1019
Scarratt, C. W. H. 1488
Scraggs, M. 1642
Scrase, M. W. 973
Scrase-Dickins, A. M. 884
— M. F. H. 1473

Digitized by Google

Scratchley, H. C. P. 108, 1897
Screen, J. E. O. 1097
Scrimshaw-Wright, R. J. D. 1556
Scriven, P. St. C. 1758, 2736
Scrivener, D. 341
— R. V. 2606
Scrivenor, J. P. 1303
Scroope, S. H. A. 1541
Scrope, G. T. M. 1191, 1204
Scroggie, E. F. R. 894
— N. W. R. 994
Scruton, J. 1541
— J. F. M. 1559
Scudamore, D. F. 677
— P. F. 692
Scull, D. S. 911, 921, 2734
— L. V. 2588
Scullard, R. S. 425
Sculler, A. F. 2663
Scully, C. J. 1784
— C. P. 2692
— W. 2572
Scurfield, J. H. 1233
Scurr, G. T. 2696
Scutts, H. A. 1567
Seabrook, M. E. 2300
— P. W. G. 421
— R. W. 754
— T. E. 1763
Seabury, G. W. 477
Seager, H. 2702
— P. A. 1552
— R. H. 2000
— W. J. B. 1541
Seagrave, C. A. 520
— W. H. E. 2992
Seagrim, A. N. 1450
— D. W. H. 1205
Seal, M. J. 378
Seal-Coon, R. F. M. 547
Seale, H. L. 2181
— J. R. 1695
Sealey, A. T. E. 2382
—C. H. 1559
Seaman, C. B. S., *Esq.* 53
— K. G. 2548
— R. A. J. 130, 1897
— S. J. 1644, 2808
Sear, K. W. 1651
Seargeant, P. W. 1695
Searight, M. P. C. 424
Searle, A. P. 1141
— E. J. 2690
— E. S. 437
— G. J. 773
— H. N. L. 87, 1751
— J. D. H. 2638
— W. R. R. 738
Sears, D. R. 2701
Seath, C. F. 1870
Seaton, A. A. 632
— A. H. 2624
— D. H. 1184
— G. D. 2071
— J. M. 2691
— R. 2685
— T. I. 501
Seaward, B. A. 635, 2748
Sebag-Montefiore, N. C. 519
— P. G. E. N. 501
Seckerson, T. 1810
Secretan, R. D. 1019, 2903
Secular, R. D. 2630
Seddon, D. L. 1550, 2710
— E. J. 738
— J. A. F. 1765
— J. T. 2540
— *Rev.* R. J. 1539
— W. 501
Seddon-Brown, J. L. 822
Sedgewick, K. 2027
Sedgwick, A. H. 1205
— D. W. 1949
— H. 131
— N. H. 738
— W. B. 2142, 2776
See, S. I. 1784
— T. A. 1890
Seed, H. J., *Esq.* 131
— J. A. 1888
— J. C. 1603
Seekings, D. A. L. 621
— P. C. 1076
Seel, C. A. 261
— J. 1784
Seely, V. R. 322
Seeney, G. W. 1904
Seers, S. A. 1885
Sefton, R. 2601
— W. R. 1763
Seidl, D. R. G. 993
Seller, E. R. 1690
Selvewright, E. H. 2391
Selbie, W. R. A. 1547
Selby, C. S. 1699
— D. R. 2706
— J. R. 762
— K. G. 1611
— M. P. 1892
Selby-Lowndes, G. F. C. 1931
Seldon, R. A. 2696
Sell, *Rev.* H. C. 1538
Sellar, D. A. 41, 614
— R. J. P. 2616
Sellars, C. J. 1556
— J. F. 2561
— P. C. 1601
— S. L. 1701
Selleck, F. J 1553
Sellers, J. A. 1111, 1141
— J. E. L 359
— J. P 421
— P. V. 2000
Sellon, S. A. 894
Selmes, A. G. 2706
Selvarajoo, P. 2474
Selwood, D. H. D. 2500
— R. J. 2696
Semmons, J. M. W. 1890
Semple, J. C. 1690
— R. F. 606
Sender, M. C. 426
Senior, C. M. 711
— J. B. 682
— M. R. 842
— O. E. 2352
— V. J. 73, 241
Sentance, A. G. 2552
Sergant, G. A. 2380
Sergeant, R. 1071, 2796
Serginson, H. V. 1205
Sergison, J. A. L. 2542
Serjeant, J. C. B. 1691
— J. S. D. 616
Serjeantson, R. M. 376
Serle, J. P. D. 1765
Sernberg, A. R. 2533
Servaes, A. J. 1897
Servis, V. G. 437
Sessions Hodge, M. H. 1007
Setchfield, J. T. 2589
Seth, J. J. 1742
Seton, A. D. 207, 2762
Seton Browne, R. M. 1072
Setterfield, J. F. 2589
— W. P. 521
Settle, C. W. 1585
— E. J. P. 2666
Sevenoaks, St. J. E. F. 1191, 1204
Severn, D. B. 1321, 1324, 2720
— R. T. 658
Severs, S. 432
Seward, A. R. 715
— H. T. G. 689
Sewell, B. E. H., 48. 1747
— E. R. A. 48, 401
— F. 634
— I. A. 1696
— J. 1931
— J. J. 2619
— J. W. 911, 913
— R. A. 1889
— R. D. 634
— T. 1931
— W. A. 2040
Sexton, A. J. 487
— F. M. 28, 607
— M. 2346
— M. E. 2332
Sexstone, H. W. F., *Esq.* 54
—P. A. 426
Seymour, A. F. 709
— B. T. 726
— C. J. E. 97, 802
— G. 1870
— G. V., *Esq.* 117
— I. C. 247
— J. 1541
— M. 338
— M. D. 2542
— R. 1942
Seymour-Price, D. B. 134, 231
Seys-Phillips, M. H. 247
Sfakianos, R. G. 607
Shackell, W. E. 622
Shackleton, *The Lord* 5
— C. J. H. 2855
— R. J. 332
Shadbolt, A. B. 607
— A. S. 79, 2179
Shaddock, E. R. 423
Shade, R. T. 892
Shafto, R. A. 327
Shah, Ali Maqsood 2894
Shakespear, H. G. W. 115, 1431
Shales, R. A. 621
Shallcross, M. R. 425
Shamsher Gurung 1432
— Gurung (461026) 1451
Shamsher Limbu 1451
Shankland, R. 2956
Shankley, J. 2927
Shanks, A. S. 2627
— J. 2551
— O. E. P. 1313
— P. D. S. 1964
— R. D. 677
— R. W. 2619
Shannon, J. C. P. 1651
— J. C. P. 1651
— J. M. 973
— S. T. 1303
— V. E. L. 2403
— W. A. 2021
Shapland, G. D. 506
— J. C. C. 79, 209
— K. J. 1151, 1154
— P. C. 607
Shapter, E. A. H. 2335
—L. R. D. 711
Share, C. H. 103, 1971, 2911
Sharkey, D. 514
— D. F. 2627
— J. P. 1611
— T. G. 2690
Sharland, G. F., 1151, 1183
— J. F. F. 1765
Sharman, A. G. 1895
— B. 2667
— F. 1917
— K. G. 754, 2466
— T. J. 1747
Sharp, A. 2644
— A. J. 737
— C. 547
— D. C. 2574
— D. G. 338
— E. H. B. 1870
— E. J. 609
— G. A. 2663
— I. F. 1154
— J. 2666
— J. A. T. 209
— J. B., *R.A.E.C.* 2030
— J. B., *Int. Corps* 2142
— J. G. 1974
— L. J. 2000
— M. 2391
— M. P. 547
— M. V. 2563
— N. M. 487
— P. W. L. 424

Digitized by Google

Sharp, R. A. 2346
— R. E. 2021
— R. J. G. 1976
— V. F. 1931
— W. 628
— W. T. 606

Sharpe, A. D. 1763
— A. S. J. 2695
— E. 2601
— G. 1565
— G. C. 1976
— J. C. 1873
— J. R. D. 327
— J. T. D. 424
—J. M. 2653
— L. C. 32, 1758
— M. 1490
— M. H. 1222
— P. M. 2181
— R. D. 1231, 1233
— R. W. 1603
— T. A. 1810
— T. Le M. 812

Sharples, J. D. 2000
—J. V. 2663

Sharpless, *Miss* E. M. 54

Sharpley, C. A. 2696

Sharpus-Jones, T. 1488

Sharratt, E. J. C. 477

Sharrock, D. F. P. 1601
— J. 1946
— J. H. 2690

Shaughnessay, T. 2634

Shave, A. G. T. 609
— J. S. R. 1541

Shaw, A. 437
— A. J. 38, 1642
— A. L. 1559
— A. M. J. 433
— A. P. F. 196, 234
— A. T. 1578
— B. 1191, 1222
— B. D. 2563
— C. 547
— C. R. G. 2624
— C. R. H. 2525
— C. W. 2624
— D., *R.Signals* 725
— D., *R.E.M.E.* 1890
— D. C. B. 321
— D. G. 2027
— D. M. 118
— D. S. 618
— E. J. 1975
— E. T. 761
— F. A. 378
— F. M. 1111, 1132, 2796
— F. O. J. 1640, 2748
— G., *A.C.F.* 2592
— G., *Gp. Capt.* 2934
— G. B., *Scots Greys* 314
— G. B., *R.A.C.* 345
— G. C. 2540

Shaw, G. H., *R.C.T.* 1565
— G. H., *Manch.* 971
— G. H., *Wt. Offr.* 2653
— G. W., *R.A.C.* 312
— G. W., *R.A.P.C.* 1971, 2913
— H. 2044
— H. A., *Esq.* 52, 63
— H. C. K. 2992
— H. M. 2624
— I. M. W. 892
— *Dr.* I. J. 11
— I. P. 1242
— J., *R.Signals* 702, 2870
— J., *Q.A.R.N.C.* 2346
— J. C. 980
— J. F. 1979
— J. H. 2696
— J. L. S. 1758
— J. R. 437
— K. F. 658
— K. W., *Esq.* 54
— L. 1894
— M. 1082
— M. F. 2992
— M. S. 2309
— M. T. C. 621
— M. W. 432
— N. D. 702
— N. E., *R.G.J.* 1473
— N. E., *R.A.M.C.* 1671
— P., *R.A.P.C.* 1976
— P., *K.S.L.I.* 1176
— P., *R.C.T.* 1557
— P. A. C. 722
— P. B. 1889
— P. E. J. 1765
— P. H. 994
— P. J. 405, 2860
— R. A., *R.A.E.C.* 2035
— R. A., *R. Inniskillings* 1294
— R. G. 618
— R. J. 424
— R. M. 2380
— R. W. M. 2141
— *Rev.* S. A. 1533
— T. E. 2634
— T. L. 1949
— W. D. 2832

Shawcross, J. V. 1205

Shawley, G. J. 1611

Shaw-Stewart, C. A. 1149
— H. M. 362
— *Sir* W. Guy 2931

Shazell, R. E. 2474

Shea-Simonds, G.C.P. 1392

Sheach, A. McA. 2021

Shead, S. N. 1541

Sheane, R. S. D. 2551

Shear, C. H. 1973

Shearburn, S. R. O'R. 912, 921

Sheard, D. A. 1601
— M. J. R. 2040

Shearer, A. B. 245, 2784
— E. A. 2335
— E. D. R. 675, 2922
— M. McD. 2934
— S. 2619
— S. M. 2407

Sheares, *Dr.* B. H. 2806

Shearman, J. M. 1080
— J. W. G 54

Shears, A. J. 437
— E. A. 628
— J. B. 2141

Sheather, R. 1112, 1114

Shedden, D. J. M. 1601
— R. C. 431
— W. I. H. 1699

Sheehan, M. A. 2027
— S. P. 2028

Sheen, E. 345
— F. D. 2615

Sheffield, J. 206, 1740, 1810, 2843
— M. J. F. 754
— R. G. 2653
— V. H. C. 2071

Sheil, A. G. 1773

Shekbahadur Gurung 1470

Shelbourne, C. S. 1394

Shelburne, *The Earl of* 356

Sheldon, M. R. 29, 314
— M. W. 328
— W. L. 190, 607

Sheldrake, R. L. J. 1964

Shellard, M. F. L. 427
—T. J. 1873

Shelley, A. T. R. 1473

Shells, D. C. 658

Shellswell, M. A. 627

Shelton, A. 501
— D. B. 501
— M. H. P. 1601
— R. M. B. 1889
— S. R. 519

Shennan, M K. 314

Shenton, H. M. 2391
— J. 1777
— J. A. 1214
— H. H. 131

Shepard, F. W. L. 606

Shephard, B. A. 615
— D. H. A. 921
— E. G. 1758
— J. N. 921
— M. R. 424
— O. W. N. 812

Shepheard, A. W. C. 1080

Shepherd, A. A. G. 521
— A. B. 607
— A. E. 2958
— B. 682
— E. 658
— E. J. 1983
— G. 675
— G. A. 333
— G. K. 1603
— G. M. 1960
— G. W., 42, 237
— I. 884, 2720
— J. D., *R.E.M.E.* 1942
— J. D., *R.A.E.C.* 2029
— J. M. 1689
— J. S. 1892
— K. 1324
— P. 1202
— P. J. 423
— P. J. W. 1133
— R. 1979
— S. 1979
— W. A. 1205
— W. K. 871, 884

Shepherd-Cross, J. M. 312

Shepley-Taylor, A. L. 2382

Sheppard, H. A. H. 80, 211, 1881
— M. M. 433
— P. J. 622
— R. F., *Wt. Offr* 2698
— R. F., *R.A.M.C.* 1690
— R. H. 477
— R. T. F., *Esq.* 14
— S. G. 1475
— S. V. 2638
— W. H., *Esq.* 130
— W. P. 1202

Shepperd, G. A. 2772

Sherbahadur, Ale 1432
— Limbu 1468
— Pun 1432
— Rai 2667

Sherbrooke, C. G. L. 1231, 1256

Sherbrooke-Walker, R. D. 2940

Sherburn, J. R. 1553
— P. 609
— W. J. 1098

Sherfield, R. K. 2592

Shergold, G. J. 439

Sheridan, M. S. 426

Sherrard-Smith, D. W. 703

Sherratt, R. A. 1191, 1194
— R. G. D. 2061
— W. E. 703

Sherret, D. 239

Sherriff, A. 1873
— J. A. 1355
— J. C. 874
— R. M. 1355

Sherrin, R. J. L. 934, 2746

Sherry, T. C. 2027

Sherville, R. J. 1960

Shervington, P. F. 1076
— R. A. 1098

Shevlin, St. J. C. 2035

Sherwin, G. A. 1702
— J. A 2165
— M. J. 315

Sherwood, C. H. H. 436
— D. R. 615
— P. C. 607, 2792

Shewell, J. M. H. 2179

Shewen, A. G. M. 307

Shiamkumar Gurung 1451

Shibu, Gurung 1442

Shiblal Shah 1442

Shiel, A. F. 689

Shield, I. D. 1205
— P. 1556

Shields, D. McD. B. 726
— D. N. 481
— H. 903

Shields, M. A 689
— O. 1601
— R. F. 206, 1881, 2835
—R. J. 1892
— W. A. P. 1596
Shiell, R. D. 1294
Shiells, A. R. 1702
— W. M. 2382
Shiels, T. J. 1966
Shilcock, H. E. 1974, 2912
Shillingford, R. G. 2933
Shillidy, J. W. L., *Esq.* 2766
Shilling, W. G. 1966
Shillinglaw, D. C. 338
Shillington, H. R. 2992
— P. G. 311
Shillito, B. P. *Esq.* 54
Shimmin, I. A. 2407
— T. R. 2702
Shiner, R. P. 715
Shingles, J. A. 2533
Shipley, D. F. 1942
— G. E. 1072
— I. V. 654
— J. G. 1603
— T. S. 2616
Shipman, R. T. 93, 209
Shipp, C. A. R. 465
— E. J. 2624
Shipster, J. N. 911, 945
Shipton, A. A. 876
— M. R. H. 1777
— W. C. 315
Shipway, D. G. 1556
— R. 1559
Shirin, Dil Khan Niazi, 2894
Shirlaw, K. H. L. 2142
Shirlaw, J. H. 609, 2870
Shirley-Smith, H. 246, 698
Shirtliff, J. F. 1758
Shivas, A. A. 1691, 2465
Shivcharan Thapa 1442
— Thapa 1442
Shiv Karan Singh 2892
Shoesmith, R. W. 1441
Shoolbred, R. J. 761
Shooter, A. N. 1303
Shopland, D. W. 1601
Shore, D. 2619
Shores, J. G. 1699
Shorrock, D. A. 2992
— G. 1758
— *Rev.* J. M. 2601
— M. 2403
Shorrocks, D. W. 2694
Short, A. 2030
— A. G. E. 423
— A. J. 773
— F. 2077
— H. A. 246, 698
— J. B. 431
— L. E., *Esq.* 54
— L. W. R. 1892
— M. J. 1751
— W. R. 1660
Shortall, M. P. 618
Shorter, H. G. 247
Shortis, C. T. 1114
Shortland, R. G. 425
Shortman, L. P. 2663
Shotter, G. B. 1541, 2734
— R. L. 616
Shotton, J. 1890
Shoulders, C. I. 2695
Shove, R. L. J. 722
Shovlin, T. 2029
Showell, R. G. D. 357
Shreeve, G. R. 1475
Shrimpton, C. 2666
— G. H. T. 2, 737
— J. R. 1490
— M. R. 2627
— R. J. 1133
Shuker, P. R. 1810
Shuldham, R. A. Q. 812
Shuter, J. A. 629
Shuttleworth, D. W. 115, 1191, 1213
— K. M. 1585
— W. P. A. 42, 1541
Shwarz, R. R. D. C. 2527
Sibbald, D. J. F. 425
— J. 405
— M. A. 2403
— P. F. A. 1151, 1168
Sibey, F. W. 2531
Sibley, D. W. 425
— N. T. 317
— R. J. 1074
— R. W. 2574
Siddal, I. M. 1611
— R. 2021
— S. S. 970
Siddell, C. 2642
Siddiqui, M. Y. 1652
Side, E. M. 2695
— P. L. 1603
Sidebottom, D. H. 1692
— E. D. 2522
Siderfin, R. A. C. 715
Sidwell, B. MacK. 915
Sieff, M. D. 1870
Sieger, A. E. M. 1692
Sieling, F. H. G. 1394
Sievier, J. B. 634
Sievwright, A. 2665
— C. F. H. 234, 1740
— D. A. H. 308
Siggers, J. T. 2165
— M. A. 914
Sigston, E. G. 2615
Silberrad, R. M. 614
Silcock, J. C. F. 262
Silcock, R. F. 2582
Silcox-Crowe, A. W. 1758
Silk R. G. 1243
Sillar, D. P. G. 1355
Sillars, M. G. 773
Sillitoe, W. H. 991, 1019
Silver, C. L., *Esq.* 14
— L. W. 1784
Silverman, P. G. 662
Silvers, A. 2667
Silverthorne, H. E. W. 2019
Silverton, M. I. 1691
Silvester, C. J. L. 2518
— P. 2021
Silveston, D. C. H. 2619
Silvey, G. H. 2030
Sim, C. 2621
— G. 2548
— I. D. E. 773
— I. A. 1355
— J. A. N. 1191, 1222
— R. J. F. 1223
Sim-Davis, D. 1637
Simcox, G. L. 2000
Sime, D. A. 1671
— D. A. H. 247
Simey, G. R. S. 1122
Simister, H. R., *Esq.* 131
— P. C. 2540
Simkins, A. P. 1567
Simm, A. P. 963
— W. H. G. 405, 2855
Simmers, A. W. 1341
Simmonds, B. O. 327
— G., *Int. Corps* 2165
— G., *Gen. List* 2516
— G. E. 2391
— H. J. 2552
— M. J. 1653
— M. S. H. 427
— P. 2698
— P. J. 460
— R. H. 357
Simmons, A. 237, 1881, 2770
— A. E. 332
— A. J. 115, 1550
— A. St. C. 1176
— C. 247
— C. G. 754
— C. J. L. 2035
— C. St. C. 1473
— D. J. 658
— D. N. 1205
— H. L. 2896
— J. C. 761
— J. D. F. 1763
— J. E. 1095
— J. P. 460
— J. St. C. 1364, 1473
— M. C. 773
— R. B. 1257
— R. F. W. 424
— S. A. 308
— W. A. 2030
— W. J. 1264
— W. S. 2600
Simms, A. B. 1133
— B. R. N. C. 2696
— *Rev.* E. D. R. 1507
— S. A. G. 1557
— V. E. 1724
Simms-Reeve, C. R. 1540
— M. W. 709
Simon, G. A. 1567
Simons, A. 2403
— D. K. S. 1441
— P. 2694
— W. H. 2653
Simper, R. D. 2040
Simpkin, D. E. 2030
— R. E. 832
Simpkins, L., *R.E.M.E.* 1894
— L., *Wt. Offr.* 2706
Simpson, A. D. 1341
— A. H., *Esq.* 94
— A. M. H. 1488
— A. R. 2667
— A. W. 477
— B. 1642
— B. E. 922
Simpson, B. G. 419
— C. A. 120, 951, 962
— C. C. 1482
— C. D. 424
— C. P. 1074
— D. 1151, 1168
— D. A. 1758
— D. J. 2332
— D. S. B. 2179
— *Rev.* E. 1533
— E., *W.R.A.C.* 2335
— E. B. B. 629
— *Sir* Frank E. W. 601(2), 2846
— F. M. 2606
— F. J. 634
— G. B. 1889
— G. E. 1202
— G. E. J. 2525
— G. G. 1254
— G. V. I. 921
— H. 2665
— H. L. 338
— I. E. 709
— I. F. B. 1394
— I. L. 419
— I. R. 514
— J., *R.E.M.E.* 1931
— J., *Esq.* 54
— J., *Q.A.R.A.N.C.* 2335
— J., *Wt. Offr.* 2685
— *Prof.* J. A. 2806
— J. F. 689
— J. H. 2335
— J. G. D. 1699
— J. J. H. 1322, 1340
— J. P. W. 621
— J. R. 675
— J. T. F. 686
— J. W. T. 874
— L. R. 433
— M., *R.A.P.C.* 2018
— M., *Q.A.R.A.N.C.* 2352
— M. J. R. 874
— M. R. 433
— N. 2695
— N. M. 1977
— N. V. R. 1341
— P. J. 1150
— R. 762
— R. A. 237, 2780
— R. E. D. 1695
— R G. 773
— R. J. 1888
— R. L., *R.A.* 439
— R. L., *R.A.M.C.* 1693
— R. T. 211, 1881, 2851
— R. W. 1255
— T. 2525
— T. G. 874
— W. 711
— W. A. 1751
— W. S. C. 1234
Simpson Gee, C. J. 271
Sims, *Rev.* A. G. 1539
— A. J. 436
— B. J. 1112, 1113
— G. H. 1567
— J. 2521
— J. F. 922

Digitized by Google

Sims, M. A. St. C. K. 622
— M. M. 2380
— P. R. 333
— R. W. F. 1007
— V. C. 2695
Simson, H. J. 614
— J. A. 606
— M. J. L. 432
— R. H. E. 2576
Sinclair, A. A. 1333
— A. C. 341
— A. G. 2548
— B. G. 1889, 2812
— C. M. 706
— D. E. 2391
— G. B. 31, 614
— G. D. S. 2548
— J., *Esq.* 2923
— J. B. 2021
— J. H. 2690
— *Hon.* J. R. K. 1321, 1331
— J. W. 723
— K. R., *R.E.* 634
— K. R., *Wt. Offr.* 2660
— M. D. B. 1202
— N. R. 345
— P. McA. 698
— R. A. D. 1559
— R. G. 426
— R. H. 368
— R. J. 822
— *Hon.* R. M. 2923
— T. C. 1904
— W. J. 2621
Sinclair-Lee, J. 628
— R. 1765
Sinclair-Scott, P. A. 1324
Sincock, P. J. 1074
Sindall, B. A. 230, 2179, 2820
Sinden, N. D. 2695
Singabahadur Gurung 1451
Singer, A. W. 658
— J. C. W. 426
Singh, V. S. 2525
Singleton, A. W. J. 1895
— G. M. 2926
— J. 2927
— J. H. 2350
— J. McL. 2061
— P. G. 1283
— T. M. 722
Singman Lama 1451
Sinker, D. T. 371
Sinnatt, M. H. 333
Sinnett, R. J. M. 1261, 1263
Sinton, J. 2551
— J. C. W. 1895
Siriman Gurung 1432
Sissling, H. C. 1394
Sisson, A. A. 419
Siswick, F. 1257
Sivewright, R. C. T. 373
Siwaprosad Newar 1451
Sixsmith, M. D. 903
Sjöberg, R. 432
Sjogren, F. G. N. 338
Skaife, D. J. 1892
Skeats, T. C. 2582
Sked, A. G. 891
Skedd, J. R. 2551
Skeen, O. St. J. 432
Skeil, A. F. 614
Skelcher, A. C. K. 2000
Skells, D. C. 661
Skelly, B. C. 31, 703
— P. 2548
— T. N. 36, 703
Skelton, A. W. 1553
— B. 2707
— D. 2691
— J. F. 32, 1191, 1194
— J. P. 2346
— S. R. 87, 2179
Skene, J. R. 1701
Skepelhorn, F. W. 1784
Skermer, H. 2624
Skentelbery, N. 2855
Skew, A. J. 2478
Skewes-Cox, M. L. D. 951, 972
Skey, C. H. A. 1007
Skidmore, R. B. D. 1701
Skillen, M. M. 2407
Skillicorn, M. D. 761
Skinn, W. E. 487
Skinner, A. P. 1976
— A. W. 627
— B. P. 1431
— D. H. 1763
— D. J. 1251
— E. D. 2552
— E. M. 2619
— E. V. 436, 2770
— H. G. 231
— J. H. 1763
— J. H. P. 1651
— J. M., *Para.* 1392
— J. M., *A.C.F.* 2600
— J. P. 2663
— K. H. 1942
— L. 2665
— M. T. 425
— M. W. G. 547
— P. G. 1578
— K. J. 2687
— R. J. 1890
Skippage, G. M. 627
Skipper, A. J. 521
— A. R. 1556
— J. W. 1702
Skirrow, B. W. 2696
Skitt, E. M. 2403
Skuse, E. F. 1870
— J. K. 2606
Slack, A. 1870
— F. K. 2309
Slade, C. J. B. 954
— D. L. 520
— D. N. 598
— G. C. 1651
— H. G. 1341
— J. 2552
— J. A. T. 338
— R. H. 1578
Slaney, L. A. 1567
Slann, J. R. 677
Slark, C. H. 2634
Slater, C. D. 2667
— E. 2403
— G. E. 1475
— G. J. 634
— G. R. 1890
— I. C. 618, 1468
— J. 2694
— J. A. 1774
— J. G. 689, 2466
— J. M. 1690
— L. D. 94, 230, 1971
Slater, N. T. 2516
— P. B. 547
— R. E. 2627
— R. W. 520
— T. E. 1894
Slatter, J. P. S. 1642
Slattery, B. N. 2600
— S. C. P. 2992
Slaughter, E. F. 2350
Slaven, J. McC. 1601
— M. M. 2706
Slayter, *Sir* William R. 2940
Sleap, C. A. 1810
Sleator, J. T. 103, 2025
Sledon, E. G. 2600
Slee, A. J. 621, 2737
— K. B. 956
Sleeman, G. H. T. 2563
— N. 689
Sleep, I. E. 607
Sleigh, B. S. 2537
— C. F. 370
Sleight, D. W 1946
— E. D. 1205
Slessor, T. B. G. 1354
Slim, of Yarralumla and Bishopston, *The Visct.* 201
— *Hon.* J. D. 1322, 1354
Slinger, S. R. W. 725
Slingo, M. P. 341
Slingsby, W. L. 1151, 1168
Sloan, F. 703
— H. H. 1695
— H. M. 2141
— P. D. G. 689
— W. C. W. 93, 209
Sloane, J. B. M. 35, 204
— S. F. 1355
Sly, P. A. S. 1870
Slyfield, J. D. 1942
Small, J. I. M. 247
Smailes, R. F. 421
Smale, C. R. B. 1122
Smales, G. W. 1931
— J. R. 326
— R. N. C. 62
— R. W. C. 79, 209
Small, G. I. 1640
— R. W., *Esq.* 53, 2845
— S. G. 2142
— W. G. 738
Smallbone, A. F. 376
— R. I. H. 1149
Smalley, D. W. 2000
— J. L. 1651
— P. R. 327
— R. W. 1773
Smallman, R. L. 627
— W. A. 207, 2756
Smallpage, H. R. 378
Smallridge, J. W. 2698
Smallwood, B. M. 1931
— G. L., *Esq.* 14
— K. L. M. 117
Smart, D. W. 1895
— G. C. 1647, 2736
— G. E. 1071
— G. H. 2040
— H. W., *Esq.* 2833
— J. B. 1431
— J. H. 414
— K. H. W. 2702
— L. M. 2616
— L. S. A. 341
Smart, M. C. B. 822
— M. E. 2309
— M. H. 2391
— N. E. 1975
— N. W. 1150
— P. J. 1895
— R. A., *R.A.M.C.* 38, 209
— R. A., *R.A.D.C.* 2040
— R. C. M. 773
— R. D. L. 1321, 1332, 1340
— W. 632, 2762
— W. J. 1564
Smeardon, R. F. J. 1578
Smeatham, T. R. 1885
Smeaton-Stuart, J. 1302
Smee, I. L. B. 373
Smeeden, E. D. 606
Smeeton, C. B. K. 125, 1223
Smellie, B. T. 1611
Smelt, J. W. 2467, 2508
Smerdon, A. W. 1660
Smetham, A. J. M. 1559
Smethurst, C. J. 1251
Smiles, J. C. 1184
— J. R. 1943
Smiley, D. V. 262
— J. P. 802
— M. G. 2403
Smirthwaitt, C. J. 1372
Smith, A., *R.A.*, 437, 2870
— A., *Wt. Offr.* 1332
— A., *A.C.C.* 2181
— A. C., *R.A.O.C.* 1751
— A. C., *R.C.T.* 1600
— A. C., *W.R.A.C.* 2407
— A. C. F. 1765
— A. D., 1894
— A. E., *R. Signals* 723
— A. E., *Wt. Offr.* 2687
— A. F., *R.E.* 1565
— A. F. *Para* 1394
— A. G. 1567
— A. H. 2642
— A. J., *Kings* 963
— A. J., *W.R.A.C.* 2382
— A. K. 431
— A. L., *L.D.Y.* 365
— A. L., *L.F.* 991, 1019, 2796
— A. L. H. 1691
— A. M., 2621
— A. McK. 519
— A. R., *R.E.* 686
— A. R., *R.M.P.* 1960
— A. R., *B.W.* 1324
— A. W., *R.A.P.C.* 1979
— A. W., *R.E.M.E.* 1943
— B. 2332
— B. A. 2692

Digitized by Google

Smith, B. D. O. 912, 933
— B. F. 1775
— B. J. 1888
— B. L., *R.A.E.C.* 2027
— B. L., *R.A.O.C.* 1870
— B. P. 2691
— B. R. C. 1291, 1294
— B. S. 2044
— B. T. C. 1550, 2748
— B. W. 421
— C. 2346
— C. A. 1763
— C. D. 1949
— C. E. G. 1943, 2827
— C. H., 1001
— *Prof.* C. H. 2770
— C. H. P. 2018
— C. M. 357
— C. P. 521
— C. P. C., *Esq.* 2824
— C. T. 2627
— C. W. 1758
C. W. W. 753
— D., *Lan. R.* 952, 973
— D., *R.A.M.C.* 1640
— D., ret. pay 81
— D. A., *R.E.* 606
— D. A., *R.A.O.C.* 1774
— D. A., *R.A.P.C.* 2021
— D. A. D. 754
— D. C. 460
— D. C. McG. 92, 1559
— D. E., *R.A.M.C.* 1702
— D. E., *R.A.P.C.* 1976
— D. F. 1394
— D. G. 1763
— D. H., *R.E.* 654
— D. H., *R.A.* 426
— D. H., *R.A.D.C.* 2040
— D. H., *Brig.* 187(2)
— *Hon.* D. J. 2922
— D. J. 1946
— D. J. A. 1983
— D. L., *R.E.M.E.* 1942
— *Rev.* D. L. 1533
— D. L., *R.Signals* 773, 2468
— D. M., *R. Signals* 737
— D. M., *A.C.F.* 2589(2)
— D. M. K. 2407
— D. R., *R.A.O.C.* 1870
— D. R., *Wt. Offr.* 2696
— D. S., *A.C.F.* 2642
— D. S., *Mx.* 946
— D. T. 1072
— D. W. 421
— D. W. C. 1691
— D. W. E. 2029
— D. W. M. 2993
— D. W. R. 1611
— E., *A.C.F.* 2616
— E., *Wt. Offr.* 2666
— E., *R.A.D.C.* 2040
— E. A. 2962
— E. B. 2707
— E. C., *R.A.E.C.* 2028
— E. C., *R.P.C.* 2071
— E. D. 1450
— E. F. 1917

Smith, E. G. 773
— E. I. 738
— E. L. H. 116, 207
— E. O. 703
— E. P. 520
— E. R. 1080
— E. S. J. 1974, 2912
— E. T. 2601
— E. W. P. 439
— F., *Q.A.R.A.N.C.* 2350
— F., *R. Signals* 711
— F. A., *R.A.O.C.* 1810
— F. A., *Wt. Offr.* 2653
— F. C. 635
— F. F. 2616
— F. G. 2478
— F. J., *R.A.* 460
— F. J., *C.C.F.* 2546
— F. J. F. 1887
— F. L. 1977
— F. L. V. 2653
— F. M. W., *Esq.* 53
— F. N. 2019
— F. S., *A. & S.H.* 1355
— F. S., *R.A.P.C.* 2019
— F. W., *A.C.F.* 2600
— F. W., *Wt. Offr.* 2691
— G. *Esq.* 53(2)
— G., *R.A.* 477
— G., *R.A.E.C.* 2028
— G. *R.A.O.C.* 1763
— G., *R.A.D.C.* 2040
— G., *Wt. Offr.* 2702
— G. A., *Q.R.I.H.* 317
— G. A., *R.E.* 618
— G. B., *R.A.M.C.* 1696
— G. B., *R.A.E.C.* 2028
— G. C. 1949
— G. D. M. 1394
— G. D. R. 973
— G. E. 2350
— G. F. W. 433
— G. G. 2653
— G. H., *R.E.M.E.* 1885
— G. H., *R.A.O.C.* 80, 1758
— G. H., *Gen. List* 2644
— G. H., *Wt. Offr.* 2694
— G. J., *R.A.* 93, 421
— G. J. *Wt. Offr.* 2660
— G. L. 1642, 2774
— G. L. S. 2992
— G. N. 2309, 2822
— G. T. V. 424
— G. W. 2694
— H. 2600
— *Sir* H. A. 162
— H. C. 1974
— H. C., *Wt. Offr.* 2666
— H. G. 1966
— H. G. D. 914
— H. J., *R.Signals* 757
— H. J., *A.C.C.* 2179
— H. M. C. 2770
— H. M. L. 802
— H. N. 1692
— H. R. 2478
— H. S. 2352
— H. V. 2687
— I. 2332
— I. C. 1202
— I. E. 1784

Smith, I. F. M. 2309
— I. M. 29, 2380
— I. M. L. 903
— I. S. 2644
— I. W. K. 247
— J., *R.A.M.C.* 1691
— J., *A.L.S.* 2508
— J., *R.A.O.C.* 1873
— J., *R. Signals* 723
— J., *R.A.* 514
— J., *Q.A.R.A.N.C.* 2552
— J., *R.E.M.E.* 1904
— J., *Death List* 2993
— J. A., *ret.* 2953
— J. A., *R.A.P.C.* 2021
— J. A. A. 245, 1971
— J. A. R. 1660
— J. B. *R.A.* 426
— J. B., *D. & D.* 1111, 1113
— J. B., *Wt. Offr.* 2695
— J. C. C. J. 1949
— J. D. 2574
— J. E., *Wt. Offr.* 2691
— J. E., *Q.A.R.A.N.C.* 2346
— J. F., *R.Signals* (*T.A.*) 738
— J. F., *R.M.P.* 1964
— J. H., *R.E.M.E.* 1894
— J. H., *T.A., Gen. List* 2642
— J. H., *Q.O. Hldrs.* 1332
— J. H., *K.O.Y.L.I.* 1169
— J. H., *R.A.M.C.* 1696
— J. H., *Q.A.R.A.N.C.* 2335
— J. J., *R.A., T.A.* 477
— J. J., *Mx.* 946
— J. J. G. 1742 2810
— J. L., *R.Signals* 754
— J. L., *R.N.F.* 994
— J. M., *A.C.F.* 2555
— J. M., *Wt. Offr.* 2694
— J. M. M. 2346
— J. McC. S. 874
— J. McG., *R.A.P.C.* 1451, 2000
— J. McG. F., *Esq.* 53
— J. N. 598
— J. R., *R.A.E.C.* 41, 2027
— J. R., *Gen. List.* 2478
— J. R., *W.R A.C.* 2407
— J. R. A. 423
— J. R. B. 1585
— J. R. M. 2540
— J. S. 1394
— J. S. H. 954
— J. T. 1894
— J. W., *A.C.F., Surrey* 2630
— J. W., *A.C.F., Durham* 2572
— J. W., *Wt. Offr.* 2653
— J. W. McG. 2403
— K. A. 2061
— K. C. 2035
— K. G. 1671
— K. J., *Esq.* 54
— K. J., *R.G.J.* 1473
— K. J., *R.E.* 635
— K. M. 2515
— K. R., *R.M.P.* 1966
— K. R., *R.A.P.C.* 2021
— K. T. G. 427
— K. W. 632
— L. C. 2653

Smith, L. D. 491
— L. F., *R.E.M.E.* 1946
— L. G. G. 333
— L. J. 436
— L. P. J. 2685
— L. T. 2690
— M., *R.E.* (*T.A.*) 675
— M., *R.E.M.E.* 1897
— M. A. 1931
— M. C., *R.E.M.E. Reg.* 1882, 2760
— M. C., *R.E.M.E., S.S.O.* 1890
— M. C., *R.A.O.C.* 1784
— M. F., *R.A.* 520
— M. F., *Gen. List,* 2465, 2510
— M. G. R. 698
— *Rev.* M. J. 2627
— M. J., *R.W.K.* 921
— M. J., *7 G.R.* 1450
— M. J., *Q.A.R.A.N.C.* 2335
— M. J., *R.C.T.* 1567
— M. J. C. L. 1392
— M. J. H. 431, 2720
— M. M. 952, 984, 2740
— M. R. 1283
— M. S. M. 1942
— N., *R.E.*(*T.A.*) 677
— N., *R.Signals* (*T.A.*) 761
— N. A., *R.C.T.* 1601
— N. A., *R.A.O.C.* 1784
— N. H. S. J. 675
— N. J. 2634
— N. R. 891
— N. T. 2663
— P. 991, 1019
— P.A.D. 598
— P. A. S. 2335
— P. B. 1904
— P. D. 722
— P. E. 2606
— P. E. H. 609
— P. G., *R.War.F.* 1001
— P. G., *Wt. Offr.* 2694
— P. H. 1690
— P. J. D. 2624
— P. J. O. 761, 2466
— P. J. V. 2695
— P. M. 2346
— P. M. L. 802
— P. R., *A.C.F.* 2574
— *Hon.* P. R., *R.G.J.* 1475
— P. R. S. 426
— R., *R.A.* (226660) 442
— R., *R.A.* (430446) 426
— R., *R.A. Lt.* (*T.A.*) 519
— R., *A. & S.H.* 1355
— R., *Para* 1394
— R. A., *A.C.C.* 2181
— R. A., *R.A.* (112973) 414
— R. A., *R.E.* 634
— R. A., *A.C.F.* 2592
— R. A., *Para.* 1392
— R. B., *R. Signals* 711
— R. B., *Camerons* 1334
— R. B., *C.C.F.* 2533
— R. B., *Wt. Offr.* 2660
— R. B. P. 1765
— R. C., *R.A.S.C.* 1470, 1557
— R. C. *R.E.M.E.* 1949
— R. D. 754

Digitized by Google

Smith, R. E., 2382
— R. G. K. 2851
— R. H., *R.E.* 629
— R. H., *R.A.* 424
— R. H., *R.E.M.E.* 1943
— R. H., *Welch.* 1283
— R. H. D. 1763
— R. J., *R.A.O.C.* 1763
— R. J., *Int. Corps* 2165
— R. J., *King's Own Border* 954
— R. J. O. 1644
— R. L., *R.E.M.E.* 1885
— R. L., *Cameronians* 871, 902
— R. L. C. 2600
— R. M., *R. Signals* 761
— R. M., *Wt. Offr.* 2690
— R. M., *H.L.I.* 892
— R. M., *Coldm. Gds.* 812
— R. M., *R.A.* 439
— R. N. 1257
— R. P., *A.C.F.* 2642
— R. P., *Welch* 1261, 1282, 2740
— R. P. A. 963
— R. R. 1895
— R. S. 1567
— R. S. J. 514
— R. T., *Lan. R.* 199, 952, 973, 2760
— R. T., *A.C.F.* 2548
— R. W. 111, 1321, 1340
— R. W. J. 2611
— R. W. S. 1660
— R. W. W., *R.E.* 614
— R. W. W., *K.O.Y.L.I.* 1169
— R. Y. 362
— S. 1702
— S. A. 190 1071
— S. A. G. 439
— S. A. J., *Esq.* 54
— S.C., *R.A.* 414
— S. C., *R.C.T.* 1611
— S. F., *Kings* 963
— S. F., *Q.A.R.A.N.C.* 2350
— S. G. 629
— S. J., *A.L.S.* 39, 2500
— S. J., *Q.A.R.A.N.C.* 2346
— S. O. 1904
— S. R. C. 722
— T. 425
— T. B. 2464
— T. E. 2592
— T. G. 1611
— T. H. 2685
— T. N. 2028
— T. P. 103
— T. R., *R.A.O.C.* 1873
— T. R., *R.M.P.* 1966
— T. S. 1917
— *Rev.* T. T. 1538
— T. W. 956
— V. 2690
— V. J., *R.E.* 682
— V. J., *Q.A.R.A.N.C.* 2332
— V. S., *R.E.M.E.* 1886
— V. S., *R. Signals* 700
— V. T. M. 437
— W. C. 228
— W. D., *R.A.O.C.* 1751
— W. D., *R.A.M.C.* 1652
— W. E. W. 2515
— W. G. 2615
— W. G. R. 1324
Smith, W. I. M. 2165
— W. I. McD. 1150
— W. J., *R.A.O.C.* 1742
— W. J., *Wt. Offr., A.C.C.* 2706
— W. J., *R.A.O.C., S.S.C.* 1784
— W. L. 2687
— W. R. 2040
— W. S., 2621
— W. V. G. 991, 1019
Smith-Bingham, J. D. 262
Smith-Owen, E. R. 1651
Smith-Parr, R. S. N. 1251
Smith-Peterson, M. 1578
Smith-Rewse, C. B. 1125
— M. G. 1125
Smithard, F. 2644
Smitherman, L. F. 934
— R. H. 627
Smithers, R. I. 345
Smithard, R. E. 2663
Smithies, K. 2181
Smithson, N. McC. 1889
— R. G. 514
Smoothy, R. 80, 1885
Smout, F. D. J. 1176
Smyly, D. D. P. 328
— R. M. 341
Smyth, A. G. 1977
— D. 1223
— D. A. C. 754
— E. M. 2346
— G. E. 2665
— J. B. A. 871, 893
— J. C. F. 2500
— *Sir* J. G. 2953
— M. C. 2352
— N. E. 1763
— N. M. 2335
— P. A. 634
— Q. G. M. 2960
— R. H. 321
— S. 2403
— T. M. H. 1194
— W. J. 1125
Smyth-Osbourne, E. T. 811
Smyth-Pigott, P. G. B. 1184
Smythe, C. L. 2407
— L. T. 2075
— P. B. 1810
— Q. G. M. 2961
— T. S. 2071
Snaith, F. J. B. 1184
— L. S. 2922
Snape, C. J. 432
— F. 80, 1742
— F. E. 632
Snazell, D. S. 520
Sneary, J. A. 514
Sneddon, J. H. 2627
— J. 2665
— J. M. 2352
Snelgar, G. G. H. 1565
Snelgrove, *Rev.* D. G. 1536
— G. 2030
Snell, C. P. 425
— D. T. 2468, 2510
— J. A., *Esq.* 54
— K. C. 1774
— P. J. 2464, 2510
P. W. 1557
— R. 2606
— R. J. 423
Snelling, H. C. 2474
— W. F. 1702
Sneyd T. S. 618
Snook, A. W. 1141
— T. G. 1283
Snow, J. J. E. 1006
— M. C. 1887
— M. E. 1585
— P. G. 1983
— W. J. 2690
Snowball, E. J. D. 106, 207
Snowden, C. G. P. 332
— D. 1475
— D. I. 1559
— M. E. 2380
— M. M. 2403
— W. 914
Snowdon, B. A. 1696
— D. C. 115, 911, 933
— J. B. 2071
Soames, A. L. W. 1111, 1124
— R. H. 465
Soar, A. A. 1890
— T. R. 1892
Soars, J. R. 635
Sobaram Pun 1442
Sobarnu Gurung 1442
Sobey, S. H. 2582
Sobhe Thapa 1432
Soden, A. C. 2071
— F. T. 1556
Sodhi, D. S. 2892
Soffe, T. 425
Solan, F. J. 1931
Sole, C. A. 1251
— D. S. 73, 241, 953
Sollis, R. W. 1810
Solly, G. R. J. 327
Solman, F. S. 1895
Solomon, *Rev.* G. T. N. 1539
Solway, A. P. 2563
— W. A. 2993
Somerfield, J. D. 1254
Somers, A. P. 1001
Somerset, R. F. 1483
Somerton, *The Visct.* 271
Somerton-Rayner, M. 1490
Somerville, G. 1442, 1644
— G. W. 1565
— J. G. M. 1322, 1354
— J. N. 1261, 1272
— P. J. 2029
— R. M. 111, 234
— R. T. 2142
— *Dr.* W. 2804, 2846
Somerwill, G. L. 2585
Sommerville, D. P. 874
— D. R. 2572
Somner, L. H. 2582
Songhurst, W. 2706
Sookias, M. D. 2332
Soper, G. A. M. 903
— C. R. 1392
— J. R. 616
Sopper, J. B. 405, 2855
Soppitt, R. N. 2572
Sorley, J. L. 2695
Sorsbie, J. W. 426
Sothcott, J. A. 1205
Soulsby, C. J. 487
— D. J., *Esq.* 54
— J. E. M. 501
— J. W. 635
— M. H. 1553
Souness, J. 1931
Source, P. J. 1097
Souter, A. L. G. F. 1747
— F. 2474
— M. E. 1578
South, D. 634
— H. W. 38, 211
— J. E. 628
— N. P. A. 341
Southall, G. H. 1490
Southam, G. J. 629
Southby, R. J. 1651
Southern, J. C. 1983
— J. M. 423
— K. J. H. 1442, 1653
— P. H. P. 520
— R. A. 2561
— R. C. 1202
Southerst, R. G. 1391
Southgate, J. T. 424
— T. F. S. 405
Southon, G. F. 1904
Southwell, *Visct.* 317
— B. 1888
— G. 1979
— J. L. 2332
— *Sir* P. 2847
— R. G. 1983
Southwood, A. H. 2141
— D. R. 1133
— J. G. T. 1133
Southworth, S. 1747
Southwould, D. J. R. 2563
Soward, P. F. 725
Sowden, *Rev.* A. J. 1538
Sowerby, A. H. 737
— E. W. 2019
— M. V. 2932
Sowman, R. C. M. 2531
Sowter, J. M. 2332
Sowton, M 616
Spacie, I. 1074
— K. 1391
Spackman, C. E. 2958
— D. I. B. 1020
— J. W. C. 1763
— R. A. 425
Spafford, A. 2702
— R. N. 423
Spaight, R. H. S. 2921
— W. H. T. 627
Spall, K. F. 1556
Sparey, B. 2346
Spark, A. J. 686
— I. V. St. J. 439
— T. C. 1601
Sparke, L. F. 1888
Sparkes, N. W. 2552
Sparks, *Rev.* B. J. 1536
— D. E. R. 460
Sparrow, R. A. 1176
— S. 2350
Sparshott, A. R. 2542
Spary, R. D. 616
Spate, G. T. 501

Digitized by Google

Spaughton, A. C. 2030
Speakes, F. 724
Speakman, J. N. 1123
— W. 2962
Spear, I. C. 709
Spears, A. M. 1254
— A. R. 2616
— P. J. 357
Spedding, J. H. F. 1473
Speed, *Rev.* A. B. 1538
— R. 2576
Speedy, W. J. Y. 2619
— P. T. D. 616
Speers, *Rev.* A. E. 1538
— C. N. P. 341
— *Rev.* J. S. 1538
— R. 521
Speight, G. C. 2030
— I. M. 2309
— J. 618
— P. A. 42, 1758
— R., *R.A.P.C.* 1979
— R., *Wt. Offr.* 2691
Speir, R. C. T. 2930
— T. F. E. 315
Speirs, J. A. 308
— *Rev.* W. 1533
Speller, A. K. 1122
— C. E. K. 1111, 1113, 2770
— N. H. 89, 239
— N. I. B. 1547, 2833
Spence, A. L. 2701
— *Rev.* C. K. O 1533
— C. J. 356
— D., *R.Signals* 726
— D., *C.C.F.* 2540
— D. F. 754
— G., *R.E.M.E.* 1943
— G., *A.C.F.* 2574
— G. S. S. 1470, 1556
— H. 891
— I. C. 1394
— I. F. M. 368
— I. G., *R.E.* 686
— I. G., *D.E.R.R.* 1141
— K. A. E. 1695
— L. H. 1313
— M. C. 715
— N. P. 1600
— P. 2061
— R. A. S. 1600
— R. M. 501
— W. A. 754
Spenceley, N. H. W. 2546
Spencer, *The Earl* 1083, 2927
— C. G. 2993
— C. R. 1601
— D. H. 312
— E. 1810
— F. 2653
— H. R. 1355
— J. 421
— J. E. 2706
— J. H. 675
— K. W. 2165
— L. J. 436
— P. A. H. 424
— P. G. 2500
— P. R. 2685
— R. C. 115, 1550
— R. E. P. 822
— T. 89, 2027
— W. 1742
— W. F. 487
Spencer Bernard, C. F. C. 547
Spencer-Smith, J. M. 210
Spencer-Thomas, F. V. 1585
Spendlove, D. F. 520
Soenlove-Brown, T. R. 308
Spens, M. P. 1355
Sperling, A. C. L. 2025
Spey, I. D. 2035
Speyer, R. T. 365
Spice, P. C. 2855
Spicer, A. J., *R.C.T.* 1541, 2800
— A. J., *R.A.M.C.* 1644
— E. H. 2018
— F. A. 333
— J. L. 1596
Spiegelberg, A. W. A. 365
Spiers, D. M. 677
— L. F. 2630
Spike, M. J. 1784
Spillane, A. J. 725
— *Rev.* W. 1507
Spiller, *Rev.* G. D. 1536
— H. R. G. 2696
— J. W. C. 231, 2825
Spillett, E. J. 2606
Spilman, D. A. 598
Spinks, B. F. G. 2035, 2710
— D. 1917
— P. J. 1553
Spiteri, J. 596
Spittal, A. J. R. 773
— E. J. 1751
— P. A. 2927
Spivey, *Rev.* A. J. 1507
Spong, S. E. A. 1578
Spooner, P. A 719
Spoor, M. J. 686
Spottiswoode, C. 616
Spouse, R. V., *Esq.* 53
Sprackling, I. O. J. 711
Spragg, F. R. 1882, 2812
— L. S. 501
— R. G. P. 724
Sprague, N. B. 247
— R. J. C. 431
— R. W. 754
Spratt, D. N. 675
— G. D. 598
— R. 2335
Spreadbury, W. E. 1553
Spreckley, R. A. 487
Sprenger, J. A. 2653
Spriggs, M. A. 2044
Spring, K. A. 2515
Springbett, R. E. 762
Springett, R. 424
Springfield, P. M. O 432
Springthorpe, E. G. 2528
Sproston, G. 2335
Sproul, A. W. A. 2527
— J. 2592
Sproxton, P. 737
Spry, W. K. 2707
Spurgeon, N. 421, 2766
Spurling, J. M. L. 1291, 1302
— J. M. K. 1071
Spurr, C. L. E. 1585
— E. C. 1946
Spurrell, R. L. 1283
Spurrier, M. C. 1183
Spurring, P. W. 1882, 2812
Spurry, J. R. 2022
Spyer, K. 2545
— R. C. 460
Squance, E. 547
Squier, P. H. M. 1964
Squire, F. J. F. 1758
— *Rev.* F. T. 1507
— J. 2546
— M. J. 1559
— N. D. 439
— P. J. 2525
— S. J. 911, 921
Squires, C. J. 1892, 2720
— C. P. 686
— E. J. 2555
— G. W. S. 1870
— R. 487
— R. F. 1758
Squirrell, D. S. 332, 2825
Stables, A. G. 754
— D. G. 622, 2722
— E. A. 2403
— R. H. 754
Stacey, A. E. R. 1567
— A. L. 2528
— G. C. 1473
— L. J. 184, 1020
— M. F. 1765
— M. R. 1559
— O. 923
— R. V. 973
— S. J., *Esq.* 54
— S. W. H. 614
Stack, B. 2332
— D. J. R. 627
— M. 2309
— N. 2694
Stackhouse, P. L. 1231, 1256
Stacpoole, H. A. J. W. 1042
— M. G. L. M. 1214, 1392
— P. M. R. 424
Stacy-Marks, H. A. 609, 2788
Staddon, J. C. M. 1547
— L. J. 2181
Stadward, E. G. 414
Staff, D. H. 1647
— S. H., *Esq.* 42
Stafford, E. S. 1784
— G. D. 2061
— G. H. 2075
— J. M. 1264
— M. 2582
— P. F. 1897
— R. H. 607
— R. M. 1611
— S. R. 1333
Stagg, A. J. B. 423
— E. C. W. 723
— J. R. E. 2044
— T. E. J. 628
Stahell, J. E. 871, 884
Stahelin, C. A. 1072
Staig, B. C. 1149
Staines, G. A. 2039
— R. 2044
Stainforth, C. H. 115, 206
Stainsby, C. E. 2660
Stainton, R. E., *Esq.* 2845
Stair, *The Earl of* 2925
Staker, R. A. 1885
Stalker, A. J. 439
— W. A. 2574
Stallard, A. T. F. 405
— *Sir* P. H. G. 172
— M. S. 89, 2025
Stam, G. B. 985
Stambach, M. P. 2540
Stamer, W. D. 2992
Stamp, B. 2557
— E. F. C. 1660
— J. M. 2563
— P. M. 715
— R. E. 1122
Stanbridge, M. J. 634
Stanbrook, F. W. S. 2552
Stanbury, J. H. 1917
Stancliffe, H. 2027
Stancomb, R. J. 324
— R. M. 622
— W. M. 371
Standbridge, W. B. 1441
Standen, A. R. 1490
Standing, G., *Rev.* 2993
— P. 496
Standish, P. E. H., *Esq.* 35, 52
Standley, D. J. 1080
— P. J. 2071
Stanfield, L. B. 2644
— W. J. 2600
Stanford, E. I. 308, 2756
— P. J. 2563
— W. 424
Stanger, D. H. 622, 2737
Stangroom, R. W. 439
Stanhope, E. D. 228
Stanier, C. J. 2663
— J. W. 314
Staniforth, A. G. 1889
Stanley, *Rev.* A. P. 1507
— D. W. 2663
— G. A. 724
— H. D. 761
— H. J. 1603
— H. T. 2071
— H. V. 1983
— M. J. 308
— P. 722
— *Rev.* R. J. 1507
— R. M. 915
— R. V. 1564
Stanley-Smith, M. M. G. 321
— A. P. G. 102, 312
Stannard, *Rev.* C. P. 1533
— R. L. 1964
— W. E. 1960

Digitized by Google

Stansfeld, T. W. 1223
Stansfield, L. D. 2644
— A. H. R. 1475
Stansll, F. 514
Stanton, A. F. 28, 207
— E. T. 2607
— J. A. 1692
— J. R. G. 911, 938
— R. C. 1979
Stanworth, B. T. 1917
— P. A. 1701
Stanyer, J. T. 1742
Staples, D. 689
Stapleton, B. A., *Esq.* 2840
— B. L. 460
— E. G. 2706
— G. G. 1975
— W. 2691
Starbuck, A. E. 2527
Starcevich, L. T. 2962
Stares, E. W. G. 1133
— J. W. A. 207
Stark, E. 1567
— I. S. 1889
— R. 1917
— R. G. 1651
— R. W. 715
— W. E. 1758
Starkey, A. R. A. 1394
— D. 2000
— H. C. R. 423
— R. C. A. 923
— R. E., *A.C.F.* 2568
— R. E., *Gen. List* 2634
— T. J. 722
Starling, C .E., *Esq.* 52, 184
— C. J. 2615
— G. W. 754
— J. G. 1391
— K. J. 2555
— T. P. 1313
Starmer-Smith, J. N. G. 432
Starr, A. G. 658
— G. H. 36, 228
— H. C. 338
Stars, J. 1660
Start, D. G. W. 1758
Stary, F 677
Statham, J. 2685
— P. R. 427
Statton, G. 1983
Staughton, A. H. 103
Staunton, M. D. M. 1671
Staveacre, P. J. 309
Staveley, D. R. 2546
— G. 2702
— R. 421
Staveley-Wadham, R. A. 432
Stavert, A. W. 894
Stead, A. J. 98, 951, 953
— B. G. 1223, 2740
— B. R. 1671
— C. R. 2179, 2820
— D. P. 1394
— G. H. 1895
— G. S. P. 1966
— G. W. 1151, 1153
Steadman, C. G. 1895
— H. W. R. 1257
Stean, J. D. 487
— W. S. 1751, 2748
Steane, A. L. W. G. 722
— A. W. 1459
Stearn, R. H. 1696
— R. L. 2027
— T. G. 436
Stearns, T. K. 1885, 2835
Stears, M. 703
Stedham, J. E. C. 60, 1541
Steed, *Rev.* H. E. 1538
— M. S. 2044
Steedman, A. McK. S. 188
Steeds, J. F. 1020
Steel, A. D. 726
— A E. 1692
— A. G. 614
— C. W. S. 754
— D. J. 682
— E. M. 2332
— G. 2029
— J., *Esq.* 2774
— K. W. 1892
— P. K. 370
— P. P. 1191, 1193
— R. 1890
— R. C. 773
— W. A. 436
Steele, D. K. P. 433
— D. W. 2521
— *Rev.* E. H. 1538
— G. A. 1692
— H. W. 1651
— J. H. 1765
— J. M. 519
— M. 2346
— M. C. M. 424
— R. L. 1559
— T. 2956
— T. G. 234
— W. 2029
Steele-Perkins, M. L. 230
Steer, *Rev.* C. W. 1533
— M. J. 2044
— P. F. 426
— T. A. 1784
— W. J. 136, 1747
Steers, A. G. 477
— T., *Esq.* 186
Steevenson R. V. C. 1751, 2722
Steeves, W. B. 414
Steffenssen, E. B. 1642
Steggles, A. R. 437
— H. T. 1977
— R. W. J. 2576
Stehr, W. H. J. 1541
Steiner, O. H. M. St. J. 9
Stemp, G. L. 993
— P. W. 2465, 2510
Stenhouse, A. W. 2478
— E. H. 307
— P. A. 2352
Stennett, D. H. 1559
Stenning, C. J. 437
— C. P. 773
— P. D. 237
Stenson, K. 1653
Stent, R. E. 433
Stephen, A. M. 2141
— *Rev.* D. M. 1536
— D. R. J., *Esq.* 52
— E. A. 2589(2)
— G. M. 1644
— G. McL. 903
— J. 2621
— M. A. C. 1321, 1340
— R. A. 3, 203, 2802, 2846
— R. J. 326
Stepheni, *Rev.* F. W. 1536
Stephens, A. A. R. 1601
— A. W. 2030
— B. 662
— C. F. B. 842
— D. 2706
— D. L. 1133
— D. W. 2582
— F. T. B. 1971, 2912
— F. W. W 1742
— G. M 1257
— H. R. 2574
— H. V. C. 1559
— J. 1600
— J. D. 1475
— J. J. T. 362
— K. F. 3, 211, 2802
— K. McG. 1653
— L. F. 2695
— M. J. F. 621, 1468
— M. R. 1141
— N. B. B. 477
— N. P. 345
— P. J. W. 703
— R. S. 2522
— S. L. 2382
— S. V. 921
— T. B. 1640
— V. H. 725
Stephens-Wraight, F. 2407
Stephenson, A. H. 433
— C. J. N. 320
— C. L. 357
— G. W. A. 706
— H. 2696
— J. A. 423
— J. H. M. 115, 234
— J. R. 912, 933
— M. 2332, 2822
— M. R. 722
— R. H. 2467, 2510
— T. H. 357
— W. 2142
Stepto, A. S. 1490
Steptoe, R. P. 1114
Sterck, G. S. 1234
Sterling, D. H. 1974, 2816
Sternberg, M. 1690
Sterry, J. S. 2018
Stethem, H. W. C. 2891
Steven, I. F. 1394
— J. F. 686
— R. M. 1324
Steveney, P. H. K. 315
Stevens, A. 2691
— A. E. D. 1775
— A. J. 432
— A. M. 2142
— B. F. 922
— B. R. I. 378
— C. M. 2407
— C. R. L. 1889
— D. D. 437
— D. E., *R.A.* 547
— D. E., *R.C.T.* 1603
— D. F. 1585
— D. W. 1585
— E. J. 2695
— E. R. A., *Esq.* 54
— F. C. 677
— F. E. 1020
— G. C. 1547
— G. T. 2698
Stevens, H. B. 1553
— H. R. 2181
— J. B. 1873
— J. E. C. 711
— J. G. 1742, 2810
— J. H. G. 614
— J. L. 2516
— J. R. 1149
— J. T. A. 437
— J. W. 1942
— J. W. M. 628
— K. G. 2141
— K. H. 182, 209
— M. 2533
— M. G. 606
— M. L. 405
— M. R. 1557
— M. V. 1392
— M. W. 1975
— N. G. E. 2696
— P. A. 1971
— P. E. 519
— P. J. 1960
— P. M. C. J. 1176
— R. D. C. 1892
— R. E. 2588
— R. L. 1214
— R. P. 9
— W. G. G. 2701
— W. H. 1151, 1153, 2748
— W. H. F. 1133
— W. R. 2000
Stevenson, C. 2027
— D. J. 616
— F. 1894
— F. A. 2696
— H. 724
— H. S. 2525
— I. B. 632
— I. R. I. 934
— J. 1475
— J. B. 426
— J. C. 414
— J. D. 113, 2181
— J. H., *Esq.* 54
— J. M. S. 689
— J. W. W. 871, 884
— L. W. F. 2478
— M. A. 1191, 1194
— M. C. P. 134, 1261, 1282
— P. I. B. 894
— R. 2551
— T. R. 1949
— W., *R.Signals* 762
— W., *A.C.F.* 2568
— W. L. 1775
Stevenson Hamilton, I. J. D. 1071, 2903
Steventon, H. H., *Esq.* 62

Digitized by Google

Steward, D. W. D. 421
— R. 81
— R. E. A. 2545
— S. J. R. 1074
— S. M. 2352
Stewardson, D. A. 1784
Stewart, A. *R.M.A.* 596
— A., *R.C.T.* 1603
— A., *C.C.F.* (*Maidstone*) 2531
— A., *A.C.F.*(*Glasgow*) 2582
— A. B. 754
— A. D. 1966
— A. D. F. 2750
— A. G., *R.A.M.C.* 1701, 2469
— A. G., *R. G. J.* 1475
— A. H. G. 427
— A. McR. 1321, 1332
— A. R. 1917
— A. R. C. 963
— A. W. 702
— A. W. C. 1640
— B. A. 871, 883, 2772
— C. A. L. 2019
— C. G. 2993
— C. M. N. 2540
— C. St.C. A. 1324
— D. 654
— D. A. 439
— D. C. 862
— D. C. V. 1637
— D. M. 1098
— D. N. 1673
— F., *T.A. Gen. List* 2557
— F., *R.E.* 618
— F. G. 1234
— F. P. 702
— G. 2702
— G. H. 1892
— G. I., *Esq.* 2824
— G. M. 1975, 2748
— G. MacL. 1644
— G. S. 2701
— G. T. 2706
— *Dr.* H. C. 2804
— H. D. 842
— I. A. 427
— I. C. T. 2557
— I. H. 1559
— I. R. 433
— J. 2592
— J. A. 1885, 2812
— J. B., *R.A.M.C.* 1642
— J. B., *R.Signals* 726
— J. C., *A.L.S.* 2508
— J. C., *R.A.D.C.* 2044
— J. D. 77, 211
— J. G. 862
— J. G. A. 2698
— J. H. 436
— *Rev.* J. L. 1538
— J. L., *B.W.* 1321, 1323, 2778
— J. M., *Wt. Offr.* 2653
— J. M., *R.A.M.C.* 1642
— K. V. 614
— M. F. 1765
— M. M., *Q.O. Hldrs.* 1332
— M. M., *Q.A.R.A.N.C.* 2332
— M. J. 692
— M. S. 1567
— N. I. 2531
— P. C. 2300
Stewart, P. D., *A.C.F.* 2621
— P. D., *R.A.M.C.* 1691
— P. G. 2928
— P. N. 423
— P. W. 75
— R. 2706
— R. C., *R.A.M.C.* 1640
— R. C., *T.A.Res.* 2927
— R. F., *R.A.E.C.* 2030
— R. F., *R.C.T.* 1556
— R. G. 419
— R. H. 87, 725
— R. J. 1653
— R. J. M. 433
— R. L. 2551
— R. M., *R.Signals* 754
— R. M., *R.A.M.C.* 1691
— *Rev.* R. N. 1536
— S. M. 2335
— T. A. 2548
— T. C. 2531
— T. H. 616
— W., *R.A.M.C.* 79, 211
— W., *R.C.T.* 1611
— W. A. 2667
— W. D. 376
— W. M. 230
— W. W. 621, 2788
Stewart-Cox, A G. E. 421
Stewart-Nash, C. 433
Stewart-Richardson, P. N. R. 421
Stewart-Wilson, B. A. 821
— R. S. 1231, 1250
Stibbon, A. B. 2478
— J. J. 618
— R. O. B. 711
Stickland, R. 2600
Stickley, A. S. 431
Stiff, E. C. J. 520
— R. G. 1490
Stileman, D. M. 1472, 1383
— E. C. R. 675
Stiles, L. A. 2690
Still, N. M. 330
— P. L. 1888
— R. S. 1647
Stilley, G. P. 1692
Stilwell, R. N. 738
Stimpson, D. A. 1976
Stingmore, D. A. 2702
Stinson, E. 2352
— J. 2551
Stipling, R. J. 1917
Stirk, T. D. 994
— W. R. 228, 1882
Stirling, A. G., *Esq.* 50, 52
— D. J. 423, 2736
— D. T. 627
— G. F. 2653
— J. 1355
— J. D. 754
— J. E. 2930
— R. J. 1897
— R. W. K. 1333
— *Sir* W. G. 1,196,201,400
— W. R. F. 421
Stirling of Fairburn, *Sir* J. 2931
Stirling-Aird, P. K. 1324
Stirling-Hamilton, B. 1332
Stirzaker, D. 1904
Stisted, J. N. 871, 873
Stitt, W. S. 2141
Stobart, G. A. 1184
— P. B. H. 753
Stobbs, J. 2644
— J. U. 50, 911, 913
Stoble, D. M. M. 1777
— W. 884
Stock, D. G. 1644
— C. J. R. 2044
— P. R. 1960
— P. W. 423
— R. H. 753
Stockbridge, A. C. 2027
— W. S. 2027
Stockdale, A. 1547, 2736
— A. T. M. 1888
— C. M. 686
— D. R. 692
— M. R. 2035
— R. B. 1881, 1942
— W. F. 1133, 2720
Stocker, G. 324
— R. 1547
— S. R. A. 1273
Stockill, J. E. 726
Stockland, J. 2061
Stockley, J. D. 2585
Stockman, D. 2702
Stocks, A. G. H. 970
— D. B. 2644
— D. R. H. 1777
— J. B. 2552
— J. W. 487
— P. H. 1603
Stockton, G. 1810
— R. J. 1257
— W. J. 326
Stockwell, M. J. C. 1264
— R. 951, 953, 2903
Stoddard, I. 971
— R. W. 2627
Stoddart, J. C. 915
Stoddart-Seller, *Rev.* J. S. 1533
Stoker, E. 2309
— G. E. 1696
— R. T. 1882
Stoker-Murdy, P. M. 1642
Stokes, C. D. 3, 1885, 2860
— *Rev.* G. S. G. 187, 1502
— J. T. 618
— N. J. 1652
— R. G. 722
— R. J. R. 725
— R. R. C. 519
— T. G. H. 856
Stokoe, D. M. 2696
— J. A. G. 726
— M. A. 501
Stolworthy, J. H. M. 2028
Stone, A. C. 431
— A. E. 2685
— A. W. 1742
— C. D. 1943
— C. E. 682
— C. R. W. 1150
Stone, D. C. 1759
— D. McL. 1112, 1113
— E. J. 1873
— F. J. 1111, 1141
— I. R. 432
— J. E. 2666
— J. F. 2027, 2818
— J. H., *Q.A.R.A.N.C.* 2346
— J. H., *Death List* 2993
— J. K. 951, 983
— K. A. 1694
— M. E. 1745
— N. H. 2997
— P. 460
— P. P. D. 168, 1074
— P. R. 547
— P. W. 547
— R. G. 2706
— R. H. 2516
— R. J. 1596
— R. Q. 424
— T. A. 1949
Stoneham, F. T. 433
— T. E. M. 427
Stonehouse, G. W. 2181
— H. D. 658
Stoneley, C. H. 701
Stoneman, A. C. I. 1567
Stoner, P. E. 315
Stones, N. 1763
— P. J. 424, 2887
— W. 130, 1971, 2911
Stoney, B. B. 405
Stonham, R. L. 706
Stonor, C. G. 871, 893
— I. W. 1355
Stoodley, F. P. 1774
Stoop, P. F. 123
Stopford, D. 952, 954
— E. K., *Esq.* 35, 52, 2828
— S. R. A. 314
Stopford Adams, P. M. G 309
Stopford Sackville, N. V. 675
Storer, D. F. 1585
— F. J. 436
— H. 321
Storey, A. 1081
— A. P. 365
— B. 2707
— C. 1392
— C. J. 1977
— G. E. 42, 237, 1740
— K. W. J. 1578
— P. A. 2696
— T. H. 2035
— V. S. 2346
— W. A. 1585
Storie-Pugh, P. D. 2555(2)
Stork, F. A. 725
Storkey, P. V. 2958
Stormer, A. E. W. 1556
Storr, C. W. 609
— J. F. 715
Storry, D. A. 427
— H. A. B. 426
Story, C. E. R. 711
— C. W. R. 606
— T. H. S. 1603
Stott, A. W. 2165
— G. 1294

Digitized by Google

Stott, H. 432
— J. G., *Esq.* 50, 52
— M. W. 622
— P. J. S. 1596
— W. K. W. 2621
Stottard, J. C. 915
Stove, B. A. 547
Stovell, T. K. 2606
Stow, D. M. 1205
— H. C. 120, 1751
— *Sir* J. M. 172
Stowe, F. L. 118
— R. C. G. 628, 1468
St. Quintin, M. N. C. 198
Strachan, A. W. B. 654
— D., *Esq.* 2847
— G. A. 1979
— H. 2956
— J. B. 2574
— J. H. 477
— N., *R.E.M.E.* 1949
— N., *Wt. Offr.* 2653
— W. B. 2621
Stradbroke, *The Earl of* 2932
Strahan, R. N. 405
Strain, W. A. 1810
Straight, W. 2993
Straker, H. N. 78, 414
Strang, J. H. 2925
— J. P. R. 921
Strang Steel, F. M. 330
Strange, B. F. 725
— T. E. L. 1550
Stratford-Tuke, R.A.F. 912, 921
Strathalmond, *The Lord* 25
Strathern, F. A. 427
Straton, T. D. 762
Stratton, J. B. 1702
— M. 1392
— P. J. 2653
— R. F. 1943
— R. W. 1596
— *Sir* W. H. 601
Stratulis, A 1671
Straughan, E. 2335
Straw, G. L. 1020
Strawson, J. M. 27, 239
Streat, I. R. 956
Streatfield, R. S. 234, 2784
— T. S. C. 421, 2751
Streatfield, C. M. 1557
— D. L. 632, 2762
— G. C. 307
Streather, H. R. A. 1112, 1124, 2740
Streek, A. F. 1083
Street, B. C. 689
— C. H. R. 1810
— G. 934
— G. E. 1133
— H. E. *The Hon. Sir* Kenneth W. 162
— M. J. 634
— R. D. 1553
— R. W. 42
— T. C. 1553
Streeten, J. D. R. 627
Streeter, P. A. 2350
Streets, C. A. 1702
— C. E. 994
Strelley, J. 42, 1751
Stretch, R. F. 1742, 2843
Stretton, P. J. 1254
Streule, J. A. 2515
Strevens, R. 703, 2870
— R. M. E. 2350
Strickland, B. V. M. 367
— E. V. 206
— J. 1983
— J. F. 2695
— N. V. E. 27, 421
— P. 1083
— *Rev.* P. L. 1533
Stride, L. H. G. 628
— R. 2380
Stringer, A. J. 189
— A. P. 1601
— B. J. 2350
— G. R. 1601
— J. de C. 514
— R. J. 2179
— W. A. 2653
Stronach, R. A. 245
Strong, D. 715
— D. J. 706
— D. S. 1873
— G. C. 2044
— G. G. 912, 914
— *Rev.* G. I. M. 1507
— *Sir* K. W. D. 11
— M. R. 1890
— M. T. 956
— P. J. 692
— R. J. 321
— W. E. 433
Stronge, *Sir* C.Norman L. 2922
Strongman, J. D. 465
Stroud, A. F. 1889
— A. G. 2061
— G. M. I. 1810
— I. 1281
— P. J. 1895
Strover, J. A. 2525
Stroyan, C. S. R. 1324
Strunkis, G. 2332
Strutt, *Sir* A 2832
— R. W. 915
Stuart, C. 424
— *Rev.* C. H. 1533
— *Hon.* D. R. M. 1264
— H. M. 1702
— J. B. 1943
— J. F. 722
— J. N. B. 627
— *Rev.* J. T. 1507
— J. W. B. 1231, 1242
— M. M. 2621
— P. 1671
— R. A. 2391
— V. 109
Stuart-Hunt, R. A. 341
Stuart-Mills, J. 368
Stuart-Nash, C. 432
Stuart-Smith, J., *Esq.* 71
Stubbington, G. R. 1888, 2870
Stubbs, A. A. C. 2576
— A. F. 723
— D. W. 711, 2737
— C. 1904
— J. D. S. 2698
— L. C. 2382
— T. W. 98
— V. G. 1971
— W. E., *Esq.* 71
Stubbs-Bromley, *Rev.* G.J. 3, 116, 1502
Stubington, R. H. 675
Stuckey, K. M. 134, 1231, 1250
Stucley, H. G. C. B. 271
Stump, A. G. S. 1553
Sturdee, A. R. B. 9
Sturdy, D. E. 1695
— *Rev.* T. O. 1502, 2772
Sturge, H. A. G. 706, 2772
Sturgeon, A E. 1603
— M. M. M. 615
— P. S. 368
— T. 1303
— W. E. S. 237, 1291
Sturges, P. M. 317
— R. D. 1600
Sturgis, J. R. 356
Sturley, L. A. 1565
Sturman, C. J. 1001
— *Rev.* L. G. 1538
Sturrock, D. P. 894
— J. A. 1324
— J. D. 43, 230
Sturt, C. F. C. 1585
— N. R. 614
Sturt-Scoble, M. K. 426
Stutchbury, A. C. 715
— P. W. F. 333
Stuttaford A. G. F. 1603
— J. C. 1553
Stuttard, P. H. 2533
Style, R. G. 991, 993
Styles, C. A. 1074
— H. A. 32, 182, 230
— J. R. 1758
— S. G. 1751
— T. G. 629
— T. H. 1072
— T. H. 1071, 1073
Sudborough, P. 1202
Sudbury, F. A. 1578
— G. L. 2382
— P. J. 433
— T. J. 433
— V. C. W. 1231, 1256
Suddaby, J. L. 2000
— P. 2666
Suddards, G. E. 464
— G. P. K. 501
Sugden, F. G. 622
— *Sir* H. H. C. 601
— J. B. 1214
— P. R. 1324
— R. 1949
Sugden, R. E. 2644
— T. D. 1214
— V. 1565
Sugg, A. J. 2576
Sukdeo Pun 1432
Sulman, P. J. 433
Sullivan, A. N. 2407
— B. 432
— C. 1541
— I. 2691
— J. 2611
— J. A. E. 2702
— J. A. G. 2536
— J. J. 211
— J. M. 1081
— N. F. 1775
— R. 338
— *Rev.* R. J. 1536
— R. T. D. 616
— V. 2665
Sullivan-Tallyour, R. B. 1231, 1256
Sulman, P. J. 432
Sully, A. H. 2851
Sultan Muhammad 2894
Summers, C. R. 1895
— E. 2663
— *Rev.* H. W. 2644
— M. W. 1214
— R. L. 2555
— R. T. 2690
Summerton, R. A. 634
Summors, M. 1983
Sumner, C. R. A. 706
— D. W. 1671
— E. N. 2552
— J. E. 2018
— J. M. 103, 1960
— L. V., *Esq.* 14, 52
— M. F. 1183
— M. N. G. 2707
— R. V. C. 519
Sumpster, G. W. 1870
Sumption, J. C. 1696
Sunderland, J. H. 871, 873
— O. 1810
Sundersing Gurung 1470
Sundram, H. E. 436
Sunnucks, P. A. 128, 2382
Surendraman Gurung 1432
Surjabahadur Gurung 1442
Surjalal Rai 1460
Surjaman Tamang 1451
Surgeon, W. 754
Surtees, P. H. 1960
— W. 2029
— W. F. 2616
Sutcliffe, C. H. 1747
— C. W. D. 338
— J. 2540
— J. H. 1264
— *Rev.* L. H. 1536
— M. G. 1488
— M W. 102, 1490
— P. M. B. 373
— R. J. W. 956
Suter, C. 2346
— D. B. 2691
— D. J. 607
— F. B. 1747, 2810
— G. I. 514
Sutherland, A. 2993
— A. K. 2021
— A. M. 1334
— A. R. W. 1810
— A. W. 677
— C. K. 2627
— D. M. 754
— D. P. 2660
— D. R. 1611
— E. R. McG. 761
— G. O. 547

Digitized by Google

Sutherland, H. H. M. 2179
— I. H. 1653
— J., *A.C.F.* 2621
— J. *Death List* 2993
— I. W. 514
— J. O. 2621
— J. T. 376
— N. J. C. 1332
— R. M. B 726
— W. D. 2615
Suthers, J. D. 1585
Sutro, J. L. 87, 317
Sutter W. J. 1773
Sutterby, F. E. 2522
Suttill, D. G. 2707
Sutton A. 2694
— A. H. 1257
— C. W. 2701
— D. E. 370
— D. J. 181, 1540
— E. J. K. 2667
— I. P. 1578
— J., *Q.A.R.A.N.C.* 2332
— J., *C.C.F.* 2557
— J. A., *N.H.* 370
— J. A., *P.W.O.* 1202
— J. D. 923
— J. E. 2660
— J. F. 2924
— J. G. 1742, 2810
— J. H. T. 2615
— J. R. 1671
— M. 1660
— M. D. 2352
— M. J. 2030
— N. J. N. 1141
— R. 2309
— R. D. 2993
V. M. 2403
W. H. 2695
Sutton-Nelthorpe, R. 2928
Swaab, A. S. G. 738
Swabey, A. B. 1974
— J. C. M. 338
Swaddling, P. C. 1777
Swaffer, C. S. 1243
— K. A. 1294
Swain, A. R. 1556
— F. W. 1983
— F. W. G. 1773
— M. E. P. 2335
— R. P. 2690
— R. P. F., *Esq.* 54
— R. W. 2642
Swainson, F. J. 2993
— R. J. H. 722
Swainston, C. N. 547
Swale, M. 1553
Swales, P. N. Q. 1394
— T. A. 726
Swallow, C. J. 2525
— D. L. 702, 2860
— F. A. H. 1074
— J. J. H. 702
— K. C. S. 2391
— M. A. 994
— M. W. 1695
Swan, A. 1324
— A. J. 903
— C. 1647
— C. F. T. 2993
— D., *R.E.M.E.* 1931
— *Rev.* D. 1507, 2772
— D. G. 307
— D. W A. 1490
— E. A. 2332
— I. G. 702
— I. Mac.M. D. 433
— L. G. 423
— N. C. 433
— *Rev.* O. 1536
— T. B. 1904
— W. B. 2621 (2)
Swann, C. G. 689
— D. L. 677
— G. W. 1894
— J. C., *W.R.A.C.* 2382
— J. C., *R.A.* 439
— M. C. 1483
Swannell, H. W 1567
Swanney, B. L. 2930
Swanson, D. 635
— H. E. 1949
— J. S. 1943
— P. R. 911, 913
Swanston, J. S. 1660
Swanwick, S. K. 2707
Swarbrick, J. S. 1949
Swayne, T. C. B. 1098
Sweasey, D. 2630
Sweden, *H.M.* Gustav VI, King of 4, 902
Sweeney, A. 2572
— E. 1699
— E. B. T. 2335
— E. C. 1660
— H. J. 43, 1363, 1472
— J. 2601
— J. R. 726
— M. C. 425
— T. E. M. 1890
Sweet, A. J. I. 1887
— J. M. F. 737
— M. E. 2027
— P. A. 36, 421
— P. L. 414, 2784
Sweeten, G. S. G. 1886
Sweeting, J. W. F. 2464, 2510
— R. N. F. 812
Sweetman, J. F. 460
— J. M. 722
Swenson, D. W. 761
Swetenham, J. E. 314
— J. F. 314
Swift, B. J. F. 675
— C. J. 773
— D. C. 401
— E. 50, 1886
— E. S. 1979
— J. 520
— J. H., *R.W.F.* 1261, 1263
— J. H., *C.C.F.* 2521
— K. R. 2027
Swinburn, D. H. A. 618
— R. H. 330
Swinburne, N. L. 1394
Swindale, A. M. 1234
— A. V. 706, 1469
— I. R. 547
Swindell, J. R. W. 1810
Swindells, D. W. 1977
— E. P. 368
— G. M. G. 311
— J. W. 711
— S. W. 1556, 2720
Swiney, D. A. 419
Swinglehurst, P. J. 1690
Swinhoe, P. H. 1640, 2720
Swinnerton, B. J. 2627
— B. T. 2557
— I. S. 501
Swinney, W. J. 2690
Swinson, A. C. 2545
Swinton, J. 821
Swire, C. L. 2382
Sworder, J. C. C. 424
Swynnerton, J. C. A. 1231, 1251
Syed Mohamed bin Syed Ahmad Alasagoff 188
Sykes, A. E. 2027
— A. W. G. 812
— B. E. 703
— *Sir* C. 2851
— D. 761
— E. S. H., *Esq.* 102
— G. B. 1082
— H. R. 1882, 2812
— J. C. 2691
— P. H. 1892
— P. J. 1943
— T. S. 356
— W. A. 703, 2794
— W. J. A. 689
Sykes-Wright, J. 2922, 2927
Sylvester, J. E. K. 737
— M. 2545
Sylvester-Bradley, D. L. 245, 702, 2734
— J. T. R. 703, 2870
Sym, J. M. 1333, 2548, 2931
Symes, C. K. 2528
— D. T. 1773
— G. E. 1547
— H. E. J. 2685
— H. M. 2346
— J. M. 1111, 1132
— P. W. 1765
— R. A. 692
Symington, P. H. 682
Symmonds, A. 2616
Symon, L. 1671
— *Rev.* J. F. W. 1536
Symonds, A. J., *Esq.* 53, 62
— G. 1082
— G. B. 723
— G. T. C. 432
— M. D. 1482
— R. J. R. 433
— P. 725
— S. J. 615
Symons, A. J. 42, 615
— G. V. 1653
— J. S. 618
— K. T. 2500
— M. 111, 2181
— P. D. 477
— R. G., *Esq.* 14
— R. J. 2621
— W. de W. W. 373
Syree, J. M. 2403
Syson, J. F. 1758

Digitized by Google

Taber, C. E. 2589
— P. R. 2592
Tabona, G. Z. 596
Tabor, D. J. St. M. 239, 251, 262, 2901
Tabrah, D. J. 692
Tacchi, D. 1691
Tacey, G. W. 725
Tadman, J. 1072
— P. C. 2611
Tadier, F. W. 2663
Taff, R. N. L. 953
Tafft, C. J., *Esq.* 50
Taggart, A. B. 231
— B. W. 80, 1917
— G. H. R. 634
— I. D. F. 2634
— I. M. W. 1601
— J. 2600
— M. A. 2332
— N. L. 1303
Tailyour, N. H. 203
Tainsh, N. C. 2607
Tait, A. McL. 1696
— E. 627
— E. C. 338
— G. N. 271
— H. A. 753
— I. B. 1695
— J. B. 1322, 1332
— J. M. F. S. 2382
— J. V., *Esq.* 53
— K. G. 1547
— O. C. 686
— W. G. 1695
Taitt, M. P. 1340
Talbot, B. R. C. 357
— E. T. 1234
— F. E. 2606
— G. A. L. C. 326, 2826
— G. N. B. 1702
— G. W. 1651
— H. 1983
— J. 421
— N. G. G. 231, 2802
— P. A. 709
— R. C. 2653
— R. D. B. 921
— S. R. 2638
Talbot-Rice, E. R. 2403
Talboys, M. H. 52
Talman, J. S. S. 247
Talty, S. K. 1696
Tamang, S. G. 1432
Tambasing Gurung 1442
Tamblym, W. T., *R.A.E.C.* 2025
— W. T., *Wt. Offr.* 2706
Tame, S. G. 1596
Tamlyn, R. S. P. 1653
Tamplin, J. M. A. 477
— R. L. C. 330
Tan, Y. C. 2346
Tandey, H. 2959
Tanghum Limbu 1469
Tanner, A. J. 1651
— C. E. 1553
— F. C. 2993
— J. A. 2022
— J. L. 1169
— P. G. 423
— R. J. 711
Tansey, R. A. 621
— T. 521
Tansley, A. 39, 1747
— B. D. 2335
Tanter, B. J. A. 1184
Tantum G. A. 2142
Tapp, A. R. 1556
— *Sir* N. P. H. 400
Tappenden, P. F. 1763
Tapping, J. R. 2667
Tapply, P. L. 97, 1960
Tapson, P. E. 115, 332
Tapster, J. S. 1810
Tarbahadur Thapa 1460
Tarleton, M. W. M. 1473
Tarling, G. 629
Tarmey, T. 994
Tarn, A. 1946
Tarr, F. G. 501
— B. L. 1565
— R. P. S. 431
Tarran, J. P. C. 1490
Tarrant, C. 628
— D. C. 1611
— J. 1653
Tarry, S. E. 2382
Tarsnane, B. J. 234, 1740
— R. 1890
Tarver, C. 912, 921
— C. L. 921
— H. N. 921
— M. R. 933
Tarvit, J. 1557
Tashi Tshering Lama, 1451
Tasker, B. 2335
— F. W. 2557
— J. H. 761
Tassano M. R. 634
Tate, G. H. A. 1653
— *Rev.* H. R. 1539
— J. C. H. 338
— W. 1553
Tate-Lovery, B. H. 357
Tatem, D. C. 1765
Tatford, E. P. W. 1696
Tatham, J. T. 1553
— M.A. 2352
— M. K. 129, 262
— R. D. 2030
Tatler, G. L. V. 1702
Tatlow, D. M. 477
— R. J. 520
Tatman, J. A. 211, 1881, 2903
Tattersall, L. H. 487
— P. R. 2588
Tatton-Brown, P. D. 9
Tattum, M. J. 519
Taunton, A. R. L. 1441
— D. E. 2927
— P. D. 1074
Tautz, M. D. 2576
Taverner, M. E. 2335
— R. C. 1261, 1282
— R. G. 1611
Tawney, A. R. 1442, 1976
Tayler, H. L. H. 702
Taylerson, R. J. R. 1168
Tayles, F. W. 2667
Tayleur, B. C. L. 182, 326
— W. St. J. C., *Esq.* 71
Taylor, A., *A.C.F.* 2621
— A., *Wt. Offr.* 2663
— A. A. 614, 1468
— A. C. 1074
— A. D., *C.C.F.* 2537
— A. D., *R.Signals* 737
— A. D., *15/19 H.* 327
— A. E. 686
— A G. 2181
— A. H. 1904
— A. J. C. 439
— A. McN. 234
— A. O. 437
— A. R. 2663
— A. S. 2071
— A. T. 1151, 1183
— B. A. 1964
— B. A. B. 241
— B. H. 955
— B. J. 1602
— C. A. 1205
— C. A. C. 2585
— C. C. 2698
— C. D. 1557
— C. E., *R.A.C.* 116, 311
— C. E., *R.A.* 414, 2748
— C. G. 763
— C. H. 2165
— C. J. H. 917
— C. K. B. 477
— C. M. 2346
— D., *Q.A.R.A.N.C.* 2309
— D., *R.A.M.C.* 1671
— D. B. 433
— D. B. S. 1695
— D. C. E. 2346
— D. E. M. 1695
— D. L., *C.C.F.* 2528
— D. L., *Wt. Offr.* 2660
— D. M. 2029
— D. N. 2707
— D. V. 3, 211, 2802
— *Rev.* D. V. 1507
— D. W., *Wt. Offr., Coldm. Gds.* 2706
— D. W., *Wt. Offr., R.A.O.C.* 2694
— D. W. F. 1391
— E. A. 921
— E. E. 682
— E. G. 2702
— E. J. 1977
— E. K. 654
— E. M. C. D. 1072
— E. R. 2000
— F. 2642
— F. C. 628
— F. C. D. 737
— F. E., *R.A.* 405
— F. E., *Buffs* 922
— F. G. 2690
— F. J. B. 1473
— F. P. 2642
— F. W. 726
Taylor, G., *R.A.M.C.* 1671
— G., *Wt. Offr.* 2666
— G. A. 1964, 2816
— G. C. 762
— *Rev.* G. D. R. 1538
— G. F. 330
— G. K. 1699
— *Sir* G. I. 2851
— G. R. 2638
— G. S. 1651
— G. T. 2546
— G. W. 2527
— *Prof.* G. W. 2804
— H. 2552
— H. D. G. 871, 873
— H. W. R. 1773
— I. A. I. 1556
— I. P. B. 1133
— I. R. 514
— I. S. 376
— J., *R.C.T.* 1470, 1556
— J., *R.A.P.C.* 2021
— J., *R.E.M.E.* 1943
— J. *ret. pay* 95
— J., *A.L.S.* 2500
— J., *Gen. List* 2478
— J. A., *R.A.* 520
— J. A., *A.C.F.* 2585
— J. A. F. 598
— J. A. H. 2615
— J. A. R. 871, 884, 2778
— J. C. M. 627
— J. D., *R.A.* 477
— J. D., *R.A.O.C.* 1777
— J. D. S. 2071
— J. E., *Glosters* 1111, 1124, 2796
— J. E. *R. Signals* 34, 703
— J. F. 1154
— J. G., *R.C.T.* 1541
— J. G., *A.C.C.* 2179
— J. H., *R.A.M.C.* 1644
— J. H., *A.C.F.* 2588
— J. H., *A.C.F.* (*York*) 2644
— J. H. B. 333
— J. H. R. 424
— J. L. 1603
— J. M., *King's Own Border* 951, 953
— J. M., *C.C.F.* 2528
— J. M., *R.G.J.* 1475
— J. MacI. 1553
— *Rev.* J. McM. 1538
— J. N. 719
— J. P. 1810
— J. V. 635
— J. W., *R.A.* 405, 2827
— J. W., *A.C.F.* 2644
— J. W., *Col.* 28, 211
— J. W. G. 1391
— K. B. 2694
— K. G. 737
— K. M. 2346
— K. R. 2061

Digitized by Google

Taylor, L. A. 1751
— L. B. 1888
— L. J. 723
— L. J. F. 951, 972, 2796
— M., *C.C.F.* 2546
— M., *D.L.I.* 1184
— M. C. E. 2309
— M. J. 2335
— M. J. E. 514
— M. L. 2309
— M. P. 722
— M. R. 2551
— M. T. 431
— M. W. 991
— N. D., *D. & D.* 1114
— N. D., *P.W.O.* 1194
— N. T. O. 754
— O. B. 2027
— P., *R.A.M.C.* 1647
— P., *Lan. R. (P.W.V.)* 973
— P. A. 2028
— P. B. 1888
— P. D. 1975
— P. E. 133, 1191, 1193
— P. F. 2606
— P. G. 1660
— R., *R.Signals* 724
— R., *R.E.* 634
— R. A., *R.A.* 32, 423
— R. A., *Seaforth* 1333
— R. A., *R.C.T.* 1567
— R. B. 970
— R. C., *P.W.O.* 1202
— R. C., *Queens Surreys* 913, 277
— B. D. 547
— R. G. 773
— R. G. G. 892
— R. H., *R.E.* 658
— R. H., *R.A.S.C.* 1556
— R. H. M. 1557
— R. H. W. 1775
— R. J. 954
— R. J. K. 373
— R. K., *R.E.* 675
— R. K., *Esq.* 113
— R. M., *Cheshire* 1234
— R. M., *R.C.T.* 1550
— R. M., *Q.A.R.A.N.C.* 2350
— R. R. 2040
— R. S., *R.A.M.C.* 1691
— R. S., *A.C.F.* 2552
— R. W. W. 1600
— S. 2391
— S. A. H. 737
— S. B. 1332
— S. E. 629
— S. G. 627
— T., *Wt. Offr.* 2665
— T., *F.F.Y.* 376
— T. E. F. 1475
— T. G. T. 487
— T. N. 1273
— T. R. 2512
— T. S. 172
Taylor, T. T. 1074
— T. W. 2698
— U. 2407
— W., *A.C.F.* 2642
— W., *C.C.F.* 2533
— W., *R.M.P.* 1966
— W. A., *R.F.* 991, 1006
— W. A., *Seaforth* 1333
— W. A. H. 1971, 2816
— W. J., *R.C.T.* 1611
— W. J., *R.A.O.C.* 1873
— W. M. 963
— W. R. 309, 2768
— W. V. 2142
Taylor-Beasley, W. G. 437
Taylor Firth, J. N. 338
Taylor-Nobbs, C. E. 1870
Teague, C. F. J. 1751
— G. D. 1692
— J. A. 991, 1006
— J. H. 2582
— W. A. 1567
Teale, J. 2691
— M. E. 327
Teall, C. H. 2027
— G. W. A. 2706
Teare, J. R. 2694
Tearle, J. R. 2582
Teasdale, B. J. E. 689
— E. 2572
— J. H. 1559
— W. R. 1585
Tebboth, H. J. W. 2627
Tebbutt, M. P. 627
Tedd, G. C. 1191(2), 1213
Tedder, J. A. 338
— K. R. 2696
— T. J. 802
Tedford, J. G. 1450
— W. P. 682
Tedman, E. T. 421
Tee, W. S. 1459
Teeling, W. G. 629
Teeton, P. W. 689
Tegetmeier, T. 414
Tegner, J. F. S. 370
Tejbahadur Gurung (405958) 1442
— Gurung (469978) 1442
— Tamang 1451
Tekbahadur Gurung (453858) 1442
—477052 Gurung 1442
— 480877 Gurung 1469
— Limbu 1460
— Thapa 1470
— Subba 1442
Telfer, C. T. S. 501
— E. P. S. 1931
— J. 726
— S. F. 1696
Telford, D. W. 2619
— H. H. 1601
— S. B. 1637
Temperli, E. C. 2346
Tempest, C. D. J. A., 1071
— D. J. 973
Templar, C. H. 1611
Temple, A. J. 1660
— D. J. 2382
— E. P. 49, 405
— G. F. B. 1112, 1125
— H. E. 43, 1567
— J. C. 1231, 1256
— J. G. 1020
— P. J. 2695
— R. N. 520
Temple-Bird, J. F. 245, 2827
Temple-Carrington, T. C. 245, 2860
Templeman, J. R. 2540
— M. J. 83, 1547
Templeman-Evans, P. D. 719
— J. M. 330
— J. R. 427
— M. J. 1644
Templer, *Sir* . W. R. 201, 262, (2838(2)
Templeton, A. M. 1660
— A. S. 1483
— D. S. 35, 245, 1881
— E. 2352
— J. S. 1642
Tengku Ahmad bin Tengku Besar Burhanuddin 188
Tennant, I. M. 2929, 2746
— J. M. 2710, 1313
— M. T. 432
Tennent, H. C. L. 921, 2746
— I. P. 1191, 1222
Tennett, C. 2642
Tennuci, A. V. 1647, 2808
Tennuci, C. G. 2993
Terrey, F. A. L. 702
Territt, C. J. 338
Terry, A. A. F. 686
— A. J. 1889
— B. 2332
— B. J. 2141
— C. M. 1151, 1153, 2748
— D. P. S. 465
— H. A. 437
— K. W. F. 1751, 2760
— P. C. 627
— R. M. 1758
— T. W. 338
Teskey, F. J. 2478
— J. A. 1600
Testar, J. E. W. 2021
Tester, P. B. 2660
Tetley, L. 2923
— P. I. D. 465
Tetlow, D. D. 2663
— G. M. 1601
— H. 1966
— J. A. 2665
— J. R. 2696
— L. E. 2653
— T. D. 373
Tett, R. G. 946
Teulon-Sellars, K. 812
Teuten, A. R. 1692
Teuton, B. McE. 1921
— T. 741
Tevendale, T. 738
Tew, E. D. C. 634
Tewkesbury, R. J. 1076
Thackaberry D. G. 1234
Thacker, L. B. A. 1541
— L. S. 1596
— N. H. 2036
Thackeray, D. E. 239, 2792
— R. C. 1979
Thackray, A. P. 1983
— H., *Esq.* 54
Thain, J. M. S. 1151, 1153
— P. 1072, 2734
— W. 2621
Thairs, A. R. 632
Thamanbahadur, Gurung 1442
Thandraj Pun 1432
Thatcher, E. R. 682
— G. D. B. 425
— W. R. 432
Thayre, G. T. 439
Theakston, P. D. 1784
— R. N. 1692
Theed, W. A. 2851
Theeman, M. A. 1642
Theis, R. J. 1964
Thelwall, E. S. 2160
Theobald, C. A. G. 686
— F. K. 2589(2)
— R. C. 2516
— R. G. 2165
— R. R. 629
— W. A. 1559
Theobalds, S. L. 1473
Theodorson, J. P. 725
Thew, C. 2667
— E. M. 1600
— J. M. 761
Thewles, E. F. 1243
Thewlis, J. A. 2346
Theys, S. P. 85, 934
Thierry, F. A. M. 1191, 1222
Thimbleby, N. T. L. 322
Thin, R. N. T. 1644
Third, D. 1341
— J. R. S. 1692
Thirkell, R. F. 723
Thirkell-Smith, R. 1488
Thirlway, R. H. 1585
Thirsk, A. F. 427
Thirtle, R. A. 2588
Thistle, *Rev.* J. G. C. 1502
Thistleton, D. 2335
Thistlethwayte, T. N. 1473 1373
Thom, A. N. L. 1151, 1153
— G. 1341
— G. A. 884
— J. 675
— W. 547
Thomas, A. 1547
— A. A. 2993
— A. C. 1255
— A. C. G. 2165
— A. H. 754
— *Rev.* A. K. 1502
— A. K. H. 1931
— A. R. 2687
— B. 1960
— B. C. 1072
— B. E. 1098
— B. F. S. 1231, 1250, 2748
— B. M. 2707
— B. R. 42, 1810
— B. W. 246
— C. 2335
— C. D., *P.W.O.* 1202
— C. D., *Esq.* 2851
— C. D. L. 423, 2736
— C. E. 2607
— D. B. 477
— D. C., *Kings* 970
— D. C., *Queens Surreys* 915
— D. C., *R.E.* 692
— D. D. F. 2028
— D. E. K. 1264
— D. G., *D. & D.* 1114
— D. G., *R.A.M.C.* 1671
— D. G., *Esq.* 136
— D. H., *S.A.S.* 1488
— D. H., *A.C.F.* 2555
— D. H., *R.A.* 477
— D. H. G. 2027

Digitized by Google

Thomas, *Rev.* D. I. R. 1502
— D. J. C. 356
— D. L. 1431
— D. M. 2029
— D. O. M. 946
— D. P. 1644
— D. R. W. 241
— D. W. 1283
— D. W. E. 2528
— E. 2309
— E. A. 2346
— E. G. 706
— E. J. R. 662
— E. L. 1699
— E. M. 1642
— F. C. 1571
— F. R. 1149
— G. 2531
— G. E. 2181
— G. G. 1690
— G. J. 309
— G. L. 487
— G. M. A. 1765
— H. 184, 237, 2025
— H. B. 424
— H .G. S. 722
— H. J. 2522
— H. L. 28, 629
— H. V. 32, 1113
— I. 1585
— I. G., *R.A.O.C.* 1758
— I. G., *R.C.T.* 1559
— *Rev.* I. R. L. 1539
— I. R. 1653
— J. 2522
— J. A. 2702
— J. C. 1873
— J. C. L. 2993
— J. D. 2525
— J. E., *R.A.C.* 373
— J E., *A.C.C.* 42, 2179
— J. E., *R.A.* 521
— J. F., *R.A.* 436
— J. F., *R.M.P.* 1960
— J. H. *Esq.* 62, 63(2)
— *Rev.* J. I. 1538
— J. L., *R.C.T.* 42, 1550
— J. L., *R.A.M.C.* 1652
— J. MacG. 1272
— J. N. 32, 204, 2466
— *Rev.* J. N. 1507
— J. R., *R.A.O.C.* 1873
— J. R., *Gen. List* 2474
— J. W. 2924
— K. 654
— K. M. 682
— L., *R.Signals* 754
— L., *R.E.M.E.* 1885, 2836
— L. A. 1742
— L. G. 2653
— L. G. S. 241
— L. J. 1775
— M., *R.A.O.C.* 1264
— M., *Q.A.R.A.N.C.* 2350
— M. C. 2075
— M. E. 2350
— M. F. 627
— M. H. 2141
— M. J. G. 1644
— M. L. 433
— M. R. O. 2141
— N. L. 2352
— N. P. 1600, 2926
— O. H. 1887
— P. A. A., *Esq.* 54, 63
— P. F. M. 1281
— P. J. 2619
— P. K. 1559
Thomas, P. R. 2508
— R. A. 2706
— R. E., *Gen. List* 2465, 2508
— R. E., *R.C.T.* 1541, 2734
— R. G. 1567
— R. H. 1255
— R. J., *R.G.J.* 1482
— R. J., *A.C.F.* 2548
— R. L., *Esq.* 53
— R. R. L. 1541
— R. S. C. 43, 1541
— S. 1904
— S. E. C. 2589
— S. J., 2600
— T., *Para.* 1392
— T., *R.A.F.* 2855
— T. A. 1281
— T. B. 1074
— T. C., *Esq.* 54
— T. D. N. 2028
— T. J., *Q.O.H.* 315
— T. J., *R.Signals* 773
— W. 2528
— W. B., *Col.* 234
— *Rev.* W. B. (405498) 1538
— *Rev.* W. B. (185220) 1539
— W. C. T. 1696
— W. D., *R.A.* 427
— W. D., *Devon* 1122
— W. E. 1567
— W. G. 2653
— W. H. 2030
— W. J. 436
— W. L. 2044
— W. M., *S.W.B.* 1261, 1273
— W. M., *R.A.D.C.* 2071
— W. P. 1567
— W. P. B. 715
— W. R. 2044
Thomasson, E. 1184
— M. E. 1765
— W. F. 2061
Thompsett, J. A. 1873
Thompson, A., *R.E.M.E.* 1904
— A., *S.Lan.R.* 951
— A., *C.C.F.* 2531
— A., *Wt. Offr.* 2702
— A. A. 2607
— A. C., *R.A.O.C.* 1873
— A. C., *R.C.T.* 1585
— A. D. M. 1205
— A. E., *R.Anglian* 1074
— A. E., *Gen. List* 2638
— A. F. 1182
— A. L. 1964
— A. S. 952, 973
— A. S. H. 994
— B. 2335
— B. J. 2022
— B. V D. 2660
— C. E. 322
— C. G. 356
— C. J. C. 2993
— C. M. P. 1892
— C. N. 616
— D. C. 1394
— D. E. 1567
— D. M. 993
— D. R. B. 345
— D. W. L. 1567
Thompson, E., *R.E.* 628
— E., *R.Signals* 724
— E., *Wt. Offr.* 2707
— E. F. 36, 911, 945
— E. L. 2021
— E. M. 2309
— F. D. 1647
— F. G. 1742
— *Sir* G. 400
— G., *Wt. Offr., R.A.* 2653
— G., *Wt. Offr., R.E.M.E.* 2698
— G., *R.E.* 634
— G. A., *R.A.* 501
— G. A. *R., Signals* 719
— G. G., *Gen. List* 2638
— G. G. ,*R.A.(T.A.)* 547
— G. G. A. 1870
— G. H. 1653
— G. I. 2660
— G. W. 1644
— H. 1611
— H. P. 971
— H. T. 1699
— J., *Wt. Offr.* 2701
— J., *R.A.M.C.* 2993
— J., *R.A.M.C.* (464420) 1644
— J. E., *A.C.F.* 2561
— J. E., *R.A.P.C.* 2000
— J. E. W. 709
— J. H., *R.A.P.C.* 1974, 2816
— J. H., *T.A. F.A.* 2934
— J. H. S. 1294
— J. J. 1763
— J. J. J. 627
— J. K. L. 1942
— J. K. L., *Esq.* 11
— J. L. 2075
— J. N. 2572
— J. R. N. 371
— L , *R.C.T.* 1567
— L., *A.C.F.* 2572
— M., *R.C.T.* 1540
— M., *R.A.O.C.* 1763
— M. A. 2300
— M. D. 1556
— M. F. 622
— M. F. R. 1553
— M. G. 341
— M. Y. 1484
— N. C. 1125, 1392
— N. H. 621
— N. J. 2044
— N. L. 261
— P. A. 709, 2736
— P. G., *Col.* 182, 241
— P. G., *R.A.M.C.* 1651
— P. H. 606
— P. J. 1642
— P. L. 2474
— P. R. 1157
— P. R. H 915
— P. S. ff. 973, 2796
— R. C., *R.C.T.* 1557
— R. C., *R.E.M.E.* 2698
Thompson, R. D. K. 715
— R. J. 1313
— R. L. 2690
— R. R. 1554
— R. V. 49, 410
— S. 1600
— S. C. 1553
— T. 477
— T. K. 427
— T. W. L. 1611
— W. 2691
— W. A. 36, 414
— W. A. L. 1695
— W. B. 1567
— W. H. 376
— W. J. 2694
— W. L. 261
— W. M. B. 1870
— W. V. H. 991, 1000
Thompstone, R. E. 606
Thomsen, C. O. 2521
Thomson, A. 1540, 2800
— A. A. G. 1660
— A. B. 689
— A. F. F. 2607
— A. G., *R.A.C.* 261
— A. G., *K.O.Y.L.I.* 1151, 1168, 2778
— A. M., *W.R.A.C.* 2407
— A. M., *C.C.F.* 2521
— A. R. 371
— B. 521
— B. R. 2585
— C. B. 1696
— *Rev.* C. E. L. 1533
— C. F. 1459
— C. G. 1392
— C. N. 1324
— D. 963, 2740
— D. A. 1873
— D. P. 1355
— D. S. 1702
— E. A. 2993
— F. J. 2165
— G. T. 1611
— *Rev.* H. 1539
— H. 1611
— H. C G. 2350
— I. 1946
— I. F. 2525
— I. A. D. 616, 1468
— I. P. 911, 913
— J., *R.C.T.* 1600
— J., *T.A. F.A.* 464, 2930
— J. G. 686
— *Prof.* J. L. 2770
— J. M. 1324
— J. M. F. 431
— K. F. M. 1671
— K. J. H. 675
— L. A. 2528
— L. D. 1611
— M. 894
— M. H. R. 618
— M. N. 2403
— N. D. 514
— P. 724
— P. C., *Esq.* 52
— P. F. 2536
— P. L. 2044
— R. C. 43, 1550
— R. D. McQ. 1251
— R. D. S. 432
— R. E. 1095
— R. H., *S.G.* 822
— R. H., *R.Anglian* 1074
— *Sir* R. J. 2925
— R. J. 2644

Digitized by Google

Thomson, R. M. 514
— R. R. 2551
— R. S. 2638
— T. A. 1873
— W. A. 1355
— W. F. 2508
— W. G. 1642
Thomson-Glover, J. P. 181, 320
Thomson-Moore, C. N. R. 832
— J. N. McT. 812
Thomsitt, F. L. 2774
Thorburn, A. M. 871(2), 893
— G. M. 2352
— R. E. MacN. 884
— W. H. B. 2540
Thoresby, F. P. 1640
Thorley, H. A. 686
— S. R. 1943
Thorman, M. 709, 2860
Thorn, D. H. 2576
— J. D. 951, 954
— R. C. M. 2607
Thornborough, E.C. 1894
— S. G. 2464, 2510
Thorne, B. J. 2522
— D. C. 1072, 2754
— D. G. 1460, 2028
— I. D. P. 802
— L. W. 405
— M. A. 722
— M. E. 1072
— N. A. 802
— N. G. 501, 2467
— R. 754
Thornely, D. E., 41, 606
Thorner, E. P. 1775
Thornewill, D. N. 812
— E. J. 812
Thorneycroft, F. E. 911, 921, 2762
— J. F. 1976
Thornhill, P. J. 2851
— R. 973
Thorning, G. 1979
Thornley, G. 2706
Thornton, C. D. 23, 1541
— D. E. 245, 2750
— G. 682
— J. L. 424, 2756
— J. M. C. 1431, 1450
— K. F. 1600
— L. W. 193
— R. G. 1611
— R. W. 1763
— S. F. 1567
— T. C. 116, 1541
Thornton-Kemsley, N. S. 1341
Thornewill, D. M. 812
Thornycroft, G. M. 2932
Thorogood, C. J. 2407
— D. J. 1072
Thorold, A. P. de B. 1556
Thorp, A. 1758
— M. E. 1556
— W. R. 951, 962
Thorpe, C. L. 378
— D. J., *R.E.* 621
— D. J., *R.Signals* 762
— E. M. 2478
— J. A. 627
— J. J. L. 1391
— R. C. 1541
— R. D. 615
— S. 2350
— S. C. 934
— W. G. 698
Thorpe-Tracey, S. F. 1151, 1183
Thote Gurung 1432
Thouless, M. H. 2546
Thoyts, J. H. 321
Threakall, G. H. 1251
Threapleton, E. 1202
Threlfall, K. 2644
Thres, A. L. 1231, 1256
Thrift, A. H. 28, 332
Thring, P. S. 487
Thronsden, C. J. 2522
Throssell, E. J. 1222
Thubron, G. E. 1250
Thuillier, H. W. 401
Thurgood, W. P. C. 426
Thurlow, D. K. 658
Thursby, P. D. F. 1391(2)
Thursby-Pelham, W. G. 29, 234, 706, 2901
— M. C. 234, 841
Thurston, A. R. 2023
— E. E. E., *Esq.* 53, 184
— J. A. 1394
Thwaites, D. E. 2027
— P. T. 27, 801
— R. S. 2588
Thyne, W. 894
Tibbey, D. P. 1977, 2720
Tibbitt, P. N. T. 676
Tibble, R. G. E. 1885
Tibbs, A. L. 658
— L. M. 2403
— R. E. 432
Ticehurst, A. C. 1642
Tickell, M. E. 606
Tickle, *The Rt. Rev. Bishop*, G. W. 61
— *Prof.* R. J. S. 2806
Tickner, E. G. 2181
Tidd, R. H. 1647
Tiddy, C. H. 2561
Tidey, A. 2332
— G. E. 1559
— P. D. 706
Tidman, P. J. T. 1191, 1194
Tidswell, E. E. 2335
Tidy, C. J. 692
Tierney, C. R. H 2071
— J. 2181, 2820
— T. M. 1541
Tiffin, C. G. S. 2000
Tighe, E. E. 2346
— J. P. 1547
— P. A. M. 703
— P. J. A. 2589
Tikabahadur Rai 1460
Tilakbahadur Thakuri 1432
Tilbahadur Chhetri 1442
—Gurung, *Gur.Eng.* 1468
— Gurung, 7 *G.R.* 2667
— Rana 1442
Tilbook, T.W. 317
Tilden, J. H. 2521
Tildesley, D. F. 2691
— R. H. N. 812
Tile , K. E. 2694
Tilhang Limbu 1470
Till, A. M. 1652
— J. G. 1882
— *Rev.* K. J. 3, 196, 1502
— N. W. 357
— P. F. 357
Tillard, P. B. 324
Tilleard, J. 247
Tillett, J. M. A. 1472, 1363
— P. G. F. 1585
Tilley, C. J. 2465, 2510
— I. R. F. 762
— J. E. 1076
— P. W. 1484
Tillotson, H. M. 1191, 1194
— R. 822
Tilly, A. 2924
Tillyard, *Rev.* J. D. 1502
Tiloksing Rai 1460
Tilsed, W. C. 1123
Tilsley, P. J. 1810
Tilson, L. R. J. 725
Tilston, F. A. 2962
— R. J. 1964
Tilt, G. R. 1946
Timbers, J. W. 431
— K. A. 427
Timblick, R. 2702
Timbrell, K. F. 312
— R. E. C. 419
— W. A. 726
Timme, A. R. 92, 1547
Timmins, B. E. 621
— J. B. 677
Timmis, M. F. 333
Timmons, G. T. 2531
Timms, A. 2701
Timony, J. 2515
Timperley. J. M. 1202
Timpson, T. 1873
— T. L. 2993
— W. R. C. 621, 2737
Timson, J. 2694
— L. A. 2694
Tinkler, *Prof.* L. F. 2806
Tindall, D. M. K. 309
— J. A. G. 1321, 1340
— M. 2706
Tindill, B. 421
Tingay, P. W. L. J. V. 2588
Tingey, M. J. W. 419
Tinkler, D. J. 547
— J. R. 1889
— M. 1151, 1183
Tinne, P. W. L. 501
Tinniswood, M. C. 432
Tinsley, B. 2698
— B. J. 2350
— B. L. 95
— D. P. 1557
— J. A. 1123
— J. D. 2540
— M. J. 1660
— R. C. N. 761
— T. W. 607
— W. 437
Tinson, A. R. 1151, 1168
Tippen, J. F. 136, 1490
Tipper, R. F. 1231, 1233, 2825
Tippett, A. M. 1473, 2722
— H. G. 2660
Tippett-Iles, J. M. 1547
Tipping, J. 2776
— S. 973
Tisdall, G. M. 1156
Titley, R. K. 1141
Titmuss, P. A. 501
Titterington, A. M. 874
— R. G. 762
Tivendale, K. L 2478
Tizzard, P. E. 2698
— R. S., *Esq.* 62
Toase, R. C. 460
Tobenhouse, C. C. 1742, 2760
Tobey, B. M. 2766
Tobias, O. M. P. 1640
Tobin, M. W. 547
— *Rev.* P. 116, 1502
— P. F. J. 2540
Toby, A. K. G. 2382
— G. A. 2600
Tocock, P. H. 338
Todd, A., *R.C.T.* 1556
— A., *Durham* 2572
— C. B. 2592
— C. S. 994
— D. 1897
— D. L. C. R. 2019
— *Sir* G. S. 2804
— J. L. 2403
— J. V. 1691
— K. L. 871, 884
— M. L. 2407
— M. R. T. 341
— P. 1888
— P. K. A. 1547
— R. M. 501
— R. S. 726
— R. W. A. 357
— T. C. V. 954, 2710
— W. A. 2993
— W. A. E. 1191, 1194
— W. J. C. 2557(2)
Todhunter, M. J. 2630
Todman, S. R. 2309
Tofield, C. S. 426
Tojbahadur Gurung 1432
Told, A. E. 2407
Toleman D. H. 662
Toler, D. A. H. 234
Tolhurst, T. A. 2607
Tolley, G. W. 1917
— R. S. 2071
Tollworthy, A. 371
Tomblin, K. W. 1264
Tombling, P. R. 2546
Tombs, J. 2953
— P. 2350
Tomes, I. M. 1001
— J. W. 239, 2778
Tomkins, A. J. B. 1205
— J. H. 1888
— R. C., *Essex* 1098
— R C. *Wt. Offr.* 2698
— R. C., *R.A.* 521
— R. G. 1141
Tomkinson, H. 439
Tomlin, M. F. 2585

Digitized by Google

Tomlinson, A. E. 2665
— B. 2644
— G. H. 614
— G. R. 338
— G. S. 311
— M. J. 423
— N. W. A. 621, 1468
— R. J. 2993
— R. K. 993
— W. B. 465
Tompkins, G. W. 1651
— I. E. 2035
— J. O. 723
Tompkinson, B. M. 1810
Toms, B. F. 2698
— E. E. 1321, 1340
— G. S. G. 2516
— M. J. 2561
Tomson, H. R. 686
Tonge, R. E. 1699
Tongs, D. P. 2701
Tonkin, A. 754
— A. C. M. 2029
Tonkins, W. T. 1777
Tonkinson, J. B. 1183
Tonks, G. R. G. 1567
— R. 2707
Tonnison, J. A. 726
Tonry, C. E. 77, 702
Tooley, C. 228, 1740, 2843
Toombs, P. A. 702
Toomer, P. 1774
Toomey, M. A. 1302
Toosey, J. H. D. 501
— P. H. D. 501
— P. J. D. 464
Topham, F. G. 2962
Topliss, P. J. 2533
Topping, P. 627
Topple, M. R. 711
Torbit, J. E. 1647
Torpy, C. J. 432
Torrance, J. R. 963
— J. T. 2642
Torrens-Spence, S. M. A. 2992
— Tory, S. G. 341
Tosh, E. H. 487
Tottle, A. H. 1647
Tough, H. G. 1696
— S. W. 761
Toulmin, J. 994
Tout, B. V. 762
— I. M. 2403
— W. A. C. 2685
Tovell, C. M. 1392
— D. R. W. 607
Tovey, C. T. V. 2695
— D. A. 1098
— M. D. 2536
Towells, A. R. 2029
Tower, A. R. S. 811
— P. G. S. 83, 812
— P. T. 14, 62, 206
Towers, J. 2960
— J. D. 2181
— P. 1897
— R. J. 1976
— W. B. 1763, 2736
Towler J. J. 1890
Towlson, C. J. 514
Town, V. J. G. 628
Townend, C. M. 2536
Towner, E. T. 2959
Townley, J. M. 2766
Towns, D. S. 1774
Townsend, C. 2846
— C. D. 1183, 2748
— D. C. 1652
— D. M. A. 2346
— D. R. 1123
— G. 1887
— G. T. 1559
— I. G. 432
— I. J. 1234
— J. 2478
— J. R. M. 1257
— J. S. 521
— M. R. 2040
— R. J. M. 425
— R. S. G. 2607
— S. C. 1974
— S. G. 632
— W. E. 2027
— W. G. 1949
Townsend-Rose, A. G. 606, 2792
— D. E. 607
— J. D. 606
Townshend, B. J. 1097
— D. W. 609
Townson, B. H. 703
— J. C. 985
Towsey, C. E. 1556
Toy, B. C. 725
— R. G. F. 1784
Toye, C. H. M. 405
Toyer, D. A. W. 2696
Toyn, A. W. 2666
Toynbee, P. M. 2537
Toyne-Sewell, T. P. 894
Toynton, R. J. 1601
Tozer, J. R. 424
— P. A. 2403
— P. R. 1889
Tracey, A. F. 1777
— D. 2702
— J. 1567
Tracy, A. E. 125, 405
— T. 1751
Trafford, J. 1949
— J. M. H. 1975
— N. D. 686
— P. H. 2515
Tramaseur, E. A. 634
Trangmar, I. B. 2335
Traherne, *Sir* C. G. 464, 2926
Trail, G. D. 2592
— G. I. 520
Trainer, C. 2702
Trainor, T. G. 172
Trant, R. B. 423
Tranter, *Prof.* C. J. 2770
— W. O. 1882, 2798
Trapp, M. R. 658
Tratt, R., *Esq.* 53, 2845
Travers, K. F. 477
— M. C. 627
— P. A. 1547, 2756
— P. J. 2040
— W. H. C. 2542
Trayler, N. T. 654
Traynor, E. 2548
Treacher, A. J. B. 1097
Treacy, M. F. 2309
— M. J. 2555
Treadaway, P. A. 1578
Treadgold, *Rev.* J. D. 1536
Treadwell, W. G. 2028
Treagust, F. F. 1943
Treanor, B. M. 1541
Treasure, D. J. 1281
— D. J. C. 307, 2778
— K. D. 2929
— N. R. 1541
Treays, P. 621, 2788
Trebilcock, R. 2028
— W. L. M. 738
Treble, W. F. 547
Tredgold, *Dr.* R. F. 2804
Tree, A. T. 635
Treeby, C. R. 722
Tregarthen R. C. 1154
Tregear, H. A. 423
Tregenza, D. J. 1441
Tregidgo, A. J. 1133
Treglown, G. L. 2536
— J. T. 706
Tregoning, A. 711
Trelawny, R. 706
Tremaine, R. S. J. 2576
Trembath, R. M. 333
Tremeer, D. J. 1888, 2762
Tremellen, L. C. 1112, 1141
Tremblett, E. A. 92, 401
— E. H. 1112, 1114
Trenaman, J. 439
Trench, *Sir* D. C. C. 186
— R. A. C. 1578
Trend, A. G. 514
Treneer-Michell, P. 1473
Treneman, R. H. W. 1640
Trenerry, M. W. 29, 1541
Trepess, B. 981
Treptow, L. J. 2698
Treseder, P. A. 711
Tresidder, L. M. 1983
Trethewey, K. E. 1894
Trett, R. J. 2592
Trevarthen, K. R. 2698
Trevethick, R. L. 1072
Trevett, L. E. 2521
Trevis, J. E. 2540
— P. S. 2546
Trevithick, R. J. 1895
Trevor, G. F. 915
— K. J. 2601
— K. R. S. 31, 209
Trevor-Morgan, *Rev.* B. H. T. 1533
Trewhella, C. J. M. 2522
— H. V. 1882
Trewren, R. J. 1917, 2812
Trezona, J. D. 2040
Trice, K. M. 952, 984, 2796
Trigona, R. F. 596
Triloksing Chhetri 1460
Trim, H. M. 1541
Trimble, A. P., *R.H.* 2846
— A. P., *R.Ir.F.* 1313
Trimby, D. G. 1125
— R. W. 2542
Trimmer, A. 29, 607
Trinkwon, B. B. 1556
Tripney, J. D. 1690
Tripp, P. C. 709
— V. H. 698
Triquet, P. 2960
Trist, A. H. 2521
— M. M. 2352
Troade, J. A. 436
Troke, S. F. 1979
Trollope, C. F. A. 2634
— C. J. N. 1081
Troman, J. J. 1601
Tromans, F. N. 1690
Troth, G. 1701
Trotman, R. A. 709, 2736
— T. L. 914
— S. D. 689
Trott, D. W. 2030
— J. R. 2018
— S. D. 686
Trotter, A. R. 314
— E. L. 1231, 1242
— J. E. 754
— W. K. 322
— W. R. 2018
Troughton, C. D. B. 317
— C. H. W., *Esq.* 2840
— P. L. 431
Troup, S. A. 635
Trousdell, E. H. 1291, 1312, 1770
— P. J. C. 1291, 1312
Trow, A. 2576
Tronbridge, J. B. 689
Troy, T. M. 1291, 1293
Trubody, R. T. 1556
Trubridge, R. E. 2638
Truckle, D. H. 2518
— J. R. E. 501
Truefitt, G.MacD. 1205
Truell, G. D. S. 421
Trueman, B. C. 333
— H. C. 1810
— H. P. 1231, 1233
— L. B. H. 2658
Truluck, D. R. 1475
— G. W. 437
Truman, C. M. 1020
Truman, P. G. 946
Trumper, J. M. S. W. 921
— K. H. 1943
Trundell, H. K. 1585
Trundle, A. R. 108, 1888
Trunkfield, R. B. 2600
Trunks, C. 2695
Truphet, J. R. 753
Truscott, M. E. E. 723
Trussell, *Rev.* D. 1502
Trusted, H. W. 1671
— T. J. 832
Trustram Eve *Hon.* P. N. 1383, 1473
Tryon, *Hon.* A. G. M. 356
Trythall, A. J. 2027
Tubbs, *Rev.* C. N. 1536
— V. J. 326
Tubby, B. W. 1647
— R. J. 2040

Digitized by Google

Tubmen, H. 1695
Tuck, A. A. N. 81, 211
— F. M. K. 618
— G. N. 601
— H. B. R. 952, 962
— M. G. 1942
Tuck-Brown, W. 1392
Tucker, A. C. 521
— A. C. G. 632
— A. J. 1882
— A. R. 2638
— B. 662
— C. V. L. 2346
— D. E. A. 427
— D. M. 914
— E. G. H. 761
— F. A. 1541
— F. J. 2536
— J. F. 662
— K. W. C. 401, 2784
— N. J. 321
— N. P. 2585
— P. 432
— P. E. 1640
— P. W. 1695
— V. V. 1885, 2835
— W. G., *R. Signals* 701, 1469
— W. G., *R.A.*, *T.A.* 501
Tuckey, A. J. 1601
— P. E. C. 2766
Tudgey, G. K. 2346
Tudor, *Sir* H. H. 2993
— H. R. 41, 607
— H. J. 2993
— J. 2181
— J. L. H. 419
— O. J. 1774
— W. D. 231, 1971
Tuffery, C.G. 2706
Tuffnell, P. A. 2028
Tufnell, G. W. 83, 801
Tughan, R. E. 2518
Tuite, L. M. 2346
Tugwell, J. F. 2382
— M. A. J. 1391
— R. 433
Tulbahadur Pun 2962
— Rai 1451
Tule Ale 1432
Tulip J. D. 2698
Tull, J. E. 1111, 1132
Tullett, G. B. 1243
— R. V. 437
— S. K. 2660
— W. M. 1355
Tulley, G. G. F. 686
Tullis, B. W. 2000
— R. 2924
Tulloch, H. C. W. M. 1231, 1256
— I. W. P 362
— J. 1547
— J. G. 616
— J. G. A. 362
— K. F. 362
— M. M. 1257
Tune, B. E. 1964
Tunks, G. O. 1774
— R. W. 2690
Tunku Osman Bin Tunku Mohamed Jewa 188
Tunnock, F. S. K. 1567
Tunstall, A. 1946
— E. 436, 2737
Tupman, W. I., *Esq.* 14
Tuppen, M. G. 1567
— P. J. C. 2634
Tupper, D. G. 2653
Turcan, H. W. 376
Turcot, G. A. 173
Turfit, E. N. 1660
Turkeltob, A. 2634
Turkington, A. E. P. 1313
— S. H. 1600
Turle, A. R. 1473
Turley, W. J. 859
Turnbull, A. 682
— A. H. 1541
— A. W. J. 1071
— C. J. 971
— D. K. 521
— D. M. 675
— D. N. S. 1020
— E. M. 251
— F. L. 1942
— G. 426
— J. 2000
— J. A. 2533
— L. 2642, 2644
— N. 1432, 1979
— *Sir* R. G. 162
— R. G. 994
— T. 1943
— T. D. 1611
— W. J. 376
Turner, A. A. 2035
— A. B. 519
— A. E. 439
— A. J. 75, 239
— B. E. B. 2630
— B. J. 2403
— B. S. 1889
— C. E. 547
— C. G. 2518
— C. H. L. 2702
— C. M. J. 2582
— C. P. G. 309
— C. W., *A.C.F.* 2522
C. W., *Death List* 2993
— D. 725
— D. D. 130, 1882
— D. F. 2552
— D. G., *R.C.T.* 1547
— D. G., *R.A.E.C.* 2028
— D. G., *R. Signals* 724
— D. J., *R.C.T.* 1470, 1556
— D. J., *Y. L.* 1223
— D. W. 2474
— E. C. 2464
— E. J., *A.C.F.* 2601
— E. J., *Col.* 247
— *Dame* E. M. 3, 38, 2300
— E. M. S. 426
— E. W. 1567
Turner, F. 1234
— F. R. 2028, 2737
— G., *Wt. Offr.* 2707
— G. *A.C.F.* 2601
— G., *Esq.* 81
— G. A. 1151, 1183
— G. M. 1202
— G. P. 922
— G. T. S. 1541
— H. G. 1601
— H. N. 2625
— I. 722
— J., *Q.A.R.A.N.C.* 2352
— J., *Wt. Offr.* 2706
— J. A., *Wt. Offr.* 2698
— J. A., *R.A.O.C.* 1758, 2810
— J. C. 421
— J. D. G. 1692
— J. G. J. 1303
— J. I. 1550
— J. R. 321
— J. W., *R.A.C.* 330, 2780
— J. W., *R.E.* 682
— J. W., *R.A.O.C.* 1810
— K. C. 487
— K. G. 715
— K. H. 520
— L. S. 1774
— L. T. 338
— M. 723
— M. A. 2352
— M. H., *R.C.T.* 1553
— M. H., *R.Anglian* 1076
— M. L. 615
— M. R., 1690
— M. R. R. 81
— N. C. 1758, 2734
N. J 914
— N. P. 1559
— P. D. 1890
— P. J., 2403
— P. J. V. 2589
— P. R. H. 76, 241, 911, 920
— R. J. 9426
— R. J. H. 547
— R. L., *A.L.S.* 2500
— R. L., *R.A.O.C.* 1870
— S. J. E. 822
— S. W. 2527
— T. H. E. 2685
— V. B. 2960
— V. K. 2300
— W. F. 1773
— *Sir* W. F. R. 893, 2824
— W. G. R. 1141
— W. M. D. 405
— W. S. 894
Turner Cain, G. R. 182, 204
Turner, Cain, M. G. 1074, 2740
Turney, W. H. 726
— W. J. 1671
Turnham, H. 628
Turnill, E. 1072
Turpin, J. R. 725
— P.G.43, 203, 1470, 1540
— S. Y. K. H. 2332
Turrall, A. P. 2000
— K. D. 2350
— R. D. 1114
Turrell, J. R. 1983
Turtle, W. G. 628
Turton, C. 2035
— E. 954
— P. J. 1974
— *Rt. Hon.* R. H. 1205
Turver, K. E. 359, 2468
Turvey, M. J. 686
Tuson, E. H. R. 1394
Tustin, P. J.L. 333
— W. G. 1488
Tutt, D. 1774
Tuzo, H. C. 210
Tweddle, G. 891
— M. 956
— W. 2061
Tweed, H. K. 1888
— M. G. 333
— R. W. G. 1765
Tweeddale, *The Marq.* of 2925
Tweedie, D. G. 2574
— G. H. 271
— H. J. 874
— I. G. 1553
— M. J. C. 921
Tweedy, L. 2696
— O.R. 1322, 1324
Tween, P. 2601
Twelftree, G. S. 1488
Twentyman, T. L. H. 2552
Twigg, A. 92
— D. W. F. 1294, 2740
1294, 2740
— W. 2557
Twiggs, A. E 1603
Twine, J. E. 1937
Twinn, J. E. 677
— R. T. 1949
Twiss, A. V. 1234
— E. F. 609
— D. G. 2627
Twist, J. 2616
Twistleton-Wykeham-Fiennes *Sir* R. 341
Twohig, K. 2309
Tyacke, D. N. H. 27, 209
— H. J. 324
Tyce, C. J. 1765
Tye, E. 2382
— J. E. 30, 414
— J. H. 2142
— R. H. 2589
Tyers, W. 754
Tylcoat, J. V. 2696
Tyler, A. C. 207, 2921
— A. D. 2585
— A. J. 761
— C. 1889
— G. E. B. 1214
— J. E. 1081
— J. K. 2627
— J. M. 2382
— *Sir* L. N. 1881
— M. H. 2352
— R. A. 2685
— R. A. J. 1964
— R. H. 1283
— R. J. 1689
— S. M. 2403
— T. M., 1176
— W. K. 2071
— W. W. F. 129, 1547

Digitized by Google

Tynan, P. G. 30, 245
Tyndall, B. 2706
Tyrer, W. N. 686
Tyrell, M. L., *Esq.* 162
Tyrell, R. H. 1810
Tyrrell-Gray, R. J. 702
Tyrwhitt-Drake, B. P. 228
Tyson, C. S. 709
— J. B. 2537
— J. E. 1946
— M. E. 754
— P. H. 1946
— *Rev.* W. E. P. 1536
Tytler, I. F. B. 333
Tyzack, J. C. 1074
— P. F. 1892
— W.S. 675

Digitized by Google

Udall, R. D. 686
Uddimbahadur Rai 2667
Udugama, A. R. 176
Ueckermann, M. L. 2335
Ullwater, *The Visct.* 356
Uloth, A. 321, 2798
Ulutoye, O. 194
Umbers, J. M. 1251
— R. W. 1202
Underhill, B. J. 414
— C. G. K. 1552
— C. J. A. 616
— J. M. 2766
— P. M. 1763
Underwood, B. D. 1547
— D. H. L. 2695
Underwood, D. V. 2027
— E. A. 2702
— G. H. L. 2687
— G. J. 753
— H. G. 1889
— J. A. 614
— J. B. L. 131, 954
— J. E. 1101
— J. M. 41. 1321, 1331
— J. T. 1810
— R. A. 1979
— R. H. 2029
— W. A. 1949
Unsworth, E. 2557
— J. T. L. 1692
Unthank, D. R. 1596
Unwin, M. J. M. 1150
—R. H. 1892
Upchurch, A. E. 2555
Upham, C. H. 2960
Uprichard, A. 773
Upson, J. 2403
— M. V., *R.E.M.E.* 1946
— M. V., *R.Signals* 725
Upstone, H. W. 2690
Upton, E. D. 1751, 2810
— J. B. 675
— J. E. 1324
— J. F. E. 1176
— J. L. 2027
— J. N. 1202
— J. W. 2694
— P. A. 762
— P. K. 322
— R. D. 425
— S. 2701
Ure, J. A. 370
Urquhart, A. E. 686, 2464
— B. W. 501
— C. A. S. 357
— C. R. 722
— J. R. 1340
Urquhart, K. 2142
— P. W. 627
— R. MacD. 874
— R. W. 601, 2926
Urry, R. R. 1671
Usher, C. J. 501
— I. D. 605
— T. G. 1324
Usherwood, R. 2685
— R. P. 2545
Ussher, A. B. N. 801
Utley, J. E. 2642
— R. P. H. 2515
Uttamsing Gurung 1442
Uttley, D. 1671
— K. L. 723
Unwin, J. 2706
Uwins, A. B. 963

Digitized by Google

Vaal, G. F. 1983
Vaignocourt-Stralien, P. D. 11, 32, 241
Vail, I. 2600
Vaissiere, W. W. B. 1601
Valder, P. 711
Vale, B. 1324
— J. A. 2695
— R. J. 1695
— T. 326
Valentine, *Sir* A. B. B. 246, 698
— A. L. McK. 1324
— B. H. 1660
— C. F. 60, 1974
— C. H. C. 1001
— E. R. 1603
— G. F. 228
— W. R. 1894
Valenzia, J. F. 1490
— K. J. T. 596
Valinder, J. 1974, 2912
Vallance, J. N. 2616, 2619
— R. I. 317
Vallat, J. S. 1567
Valle, V. C. 703
Vallis, S. A., *Esq.* 54
— W. W. R. 1150
Valpy, P. F. 1234
Valsler, J. R. 1917
Valvona, G. F. 2644
Van Baerle, A. R. H. 2474
Van Blommestein, V. C. 2027
Van Brugen, M. J. 1303
Van Colllie, W. G. 2020
Vandeleur, W. D. B. 103, 1291, 1312
Vandeleur-Boorer J. F. V. 1763
Van den Berg, J. S. 2061
Van Der Noot, C. H. 1340
Van der Vord, J. 1133
van der Werff, J. E. 812
Vandyck, N. A. 711
Van Eyssen, F. F. 1007
Van Gelder, J. A. 2141
Vanier, *His Excellency*, G. P. 173
Van Lessen, M. D. 1111 1132
van Moppes, N. L. 842
Vann, J. N. P. 609
— M. J. P. 715
— P. R. J. 547
Vanner, J. J. 616
— R. C., *R.A.O.C.* 1773
— R. G. 2691
Van-Orden, G. C. 2142
— W. T. 634
van Orton, C. E. 1763
Vanreenen, R. M. 239
Van Rees, T. J. 1281
Vardy, G. A. 2690
Varey, N. C. 1653
Varley, G. O. 1223
— J. A. 1074
— J. H. 1243
— J. R. 1888, 2870
— R. H. A. 465
— W. R. 682
Varma, M. R. 194
Varney, J. E. 1892
Varrier, J. W. 615
Varrow, A. K. I. 2346
Vart, R. 2019
Varty, A. 686
— P. 1205
Varwell, P. G. H. 196, 1111, 1124
Vasey, D. W. 465
— F. 2572
— G. 1640
— R. E. S. 431
Vass, C. J. A. 1332
— C. W. 2407
— G. A. C. 1773
— M. P. 80, 1971, 2911
— R. P. 1637
Vaudrey, D. R. L. 49, 419
Vaughan, C. 1550
— C. B. 2615
— C. C. 2611
— C. J. R. 1651
— D. O. 614
— D. S. J. 2555
— E. J. A. 812
— G. E. 1557
— G. R. 725
— J. F. 2690
— P. A. 465
— P. D. W. 994
— P. H. 1291, 1293
— R. D. 432
— *Rev.* R. J. 1538
— R. L. 2021
Vaughan-Arbuckle, D. K. T. 317
— I. M. 1556
Vaughan-Griffith, T. L. V. 83, 1742
Vaughan-Johnson, J. H. 1322, 1332, 1373
Vaughan-Morgan, I. C. C. 2403
Vaughan-Payne, R. C. 1141
Vaughan Roberts J. R., 2923
Vaux, I. C. 370
— J. G. 621
— P. A. L. 209
— R. H. C. 1183
Veale, M. R 2536
— T. W. H. 2955
Vearncombe, C. A. 2141
Veater, S. R. 654
Veevers, J. 2642
Veitch, A. R. 424
— A. R. A. 1074
— J. W. A. 1076
— P. 2403
— R. S. 1394
— T. D. A. 1074
Vella, E. E. 1637
Vella-Grech, V. 228
Vellacott, R. D. 1154
Venables, C. W. 1690
Venison, A. G. 487
Venmore, C. 1557
— J 1567
— M. 2382
Venn, D. J. 2142
— J. E. 1141
— M. G. 2525
Venner, B. E. B. K. 519
— J. B. 315
— W. 2698
Venning, D. C. 1751
— J. R. 2611
— R. M. 1318
Venour, V. B. H. 30, 419
Ventham, J. J. 715
— P. R. 433
Verbov, J. L. 1690
Verburgh, G. H. 464
Verdon, G. C. 714
Vere, C. M. N. 521
— R. M. 433
Vere-Laurie, G. E. 320
Vere Nicoll, G. M. 842
Verey, H. P. 1149
Verney, G. I. 1671
— L. J. 465
— M. A. 2403
— P. V. 831
Vernon, G. F. D. 2993
— H. R. W. 231
— H. S. 1931
— J. R. 2335
— P., *R.War.F.* 1001
— P. 2600
— P. F. 1257
— P. H. V. 1550
— R. M. 934
— S. 723
— T. H. 432
— V. A. 2335
Vernon-Betts, H. D. 609
Vernon Powell, M. R. 1141
Vernon-Roberts, B. 1701
Verrall, G. G. 2182
Verrill, *Rev.* E. J. 1533
Verrinder, C. P. 1870
— C. R. W. 2555
Verschoyle, D. 621, 1468
Vesey, T. B. 1184
Vessey, N. S. 1983
Vest, M. J. 722
— M. V. 634
Vevers, D. M. 365
— J. 1882
Vialou-Clark, H. E. 622, 1468
Viant, R. W. 1976, 2751
Vibert, B. H. 2542
Vicary, A. G. 423
— W. J. 1125
Vice, W. S. 2638
Vickers, A. D. 2931
— A. W. N. L. 207, 2776
— *Sir* C. Geoffrey 2953
— D. A. 970
— J. A. 1194
— J. E. R. 1742
— J. W. C. 1897
— P. J. 2021
— P. J. H. 308
— R. J. 333, 2751
— R. M. H. 333
Vickery, A. B. 2035
— C. J. G. 1751
— P. H. J. 1758
— P. J. 2694
— P. R. G. 326
Vidler, C. A. 2634
— P. T. 2690
Vigers, F. L. B. 1074
Viggers, P. J. 514
Vignoles, P. M. 547
Vigors, D. D. 414
— M. R. W. 341
Vigurs, Q. 722
Vile, *Rev.* D. A. 1533
Villa, R. W. 1559
Villiers, *Sir* J. M. 141
— M. A. 322
— T. C. 327
— V. 81
Villiers-Smith, T. F. 376
Vince, D. R. 2624
— H. W. 341
— M. 2552
Vincent, C. J. 520
— D. G. 2019
— E. A. 2335
— G. 1873
— G. A. 726
— J. T. E. 2179
— M. R. 423
— R. 1777
— R. F., *R.A.* 425
— R. F., *A.C.F.* 2576
— *Sir* W. P. M. 832
Vincent-Smith, C. 247
Vincenti, H. 1976
Vincett, S. C. 439
Vine, A. H. 2533
— *Rev.* K. A. 3, 1533
— R. C. 894
Vine-Stevens, C. E. 2407
Vinen, A. M. 2542
Viner, A. S. 1640
— C. P. 1556
— C. G. T. 234, 2710
Vines, E. R. 1243
— H. M. 722
— K. J. 628
— R. J. 432
— T. C. E. 1194
Viney, P. M. 1611
— V. H. 2561
Vining, M. E. 1291, 1293
Vink, K. L. 1975
Vinson, F. E. L. 1775
— R. G. 2638
Vinycomb, W. A. 607
Vipond, D. H. 1600
Viqar Mohd Nagvi 2894
Vishnu Bhagwan Singh 2892
Visick, O. R. H. 682
Vitali, G. C. L. 1251
Vitoria, J. M. 1392
Vivers, J. R. 419
Vivian, A. C., *R.E.* 609, 2860
— A. C., *R.W.F.* 1264
— *Hon.* N. C. L. 308
Voaden, S. W 1283
Vodden, G. G. 436
Voelcker, C. D. 371

Digitized by Google

Vogel, J. H. 1942
Vokes, M. G. 762
— *Rev.* W. A. 1507
Volkers, M. R. 1490
— R. C. 1660
— R. C. R. 621
Voller, D. W. 1541
— J. J. 1636, 2802
— R. J. 1751, 2736
Von Maltzahn, E. J. C. R. 1482
Vose, D. G. 1202
Vosper, A. G. 2561
— A. W. L. 1303
— F. R. 2563
Voss, H. J. 1671
— M. H. 2021
Vossallo Cesareo, L. V. 2462
Vosser, R. 2698
Vowell, M. J. F. 433
Vowells J. W. W. 2165
— R. F. 2624
Voy, D. A. 1076
Voyle, D. D. 460
Vulliamy, E. C. 711
Vyner, P. J. C. 42, 1751
Vyvyan, A. G. 1264
Vyvyan-Robinson, R. 1154, 2720

Digitized by Google

Waddell, D. B. 1765
— J. C. J. 1488
— P. J. 2468, 2508
— R. E. O. 994
Waddingham, G. C. G. 1975
Waddington, G. E. 2638
— J. 519
— K. R. 1889
— M. 2309
Waddington-Feather, J. J. 2142
Waddy, J. L. 241
— P. L. 324
Wade, A. B. 1559
— A. C. 2346
— A. F. 514
— C. C. 1341
— D. E. 1895
— E. H. 2474, 2748
— E. R. L. 1553
— J. 2525
— L. E. 1888
— M. 2035
— M. M. 2350
— M. R. 1151, 1162
— P. W. 1191, 1194
— R. J. N. A. de V. 102, 1541
— R. K. 1550
— R. M. A. 1975
Wadey, C. J. 2536
Wadham, M. W. 1114
Wadhera, B. P. 2892
Wadley, C. H. 2993
— R. A. 2555
Wadmore, J. 324
Wadsworth, A. C. 2940
— F. W. 1567
— G. C. 682
— P. S. 609
Waggett, M. J. 460
— M. J. L. 426
Waggot, J. M. S. 692
Waghorne, E. M., *Esq.* 54, 2772
Wagner, *Sir* A. R. 1810
Wagstaff, E. M. W. 615
— H. F. 2644
— J. M. 365
— M. J. 2576
— M. R. 2029
— W. W. 873, 874
Wagstaffe, P. J. 433
Waight, J. H. T. 2035
— P. D. 1897
— R. E. 1151, 1153
Wain, P.A. 2035
— R. H. A. 955
Waine, L. A. J. 2701
Wainman, S. W. 328
Wainright, A. 2691
Wainwright, C. W. 432
— F. A. 702
— F. J. 2545
— J. F. 2545
— P. C. G. 1264
Wait, R. H. F. 2707
— R., *Wt. Offr., R.E.M.E.* 2698
— R., *Wt. Offr., R.Sussex* 2665
— R. D. 1202
— S.G., *R.E M.E.* 1942
— S. G., *R.C.T.* 1547, 2734
Waites, J. H. 1975
Waitt, F. C. 1904
Wake, P. G. 501
Wakefield, A. M. 2701
— E. D. E. 934
— E. H. T. 321
— F. 1475
— T. M. 842
Wakeford, D. C. 436
— R. 2962
— S. 1671
Wakehurst, *The Lord* 2847
Wakeley, M. J. 1596
Wakelin, *Rev.* A. F. 1539
— P. B. 401
— S. E. 1774
Wakeling, E. E. 654
— G. E. 658
— J. 2000
Wakely, D. 1671
— E. 1885
— K. G. 914
— W. H. 1007
Wakem, D. E. 2522
Wakeman, F. 2407
— P. J. 2027
Wakerley, J. C. 39, 2500
Wakley, W. P. V. 1547
Walch, R. O. 1960
Walcot, T. 333
Walden, D. J. 715
Walder, E. C. 1904
Waldmeyer, G. 521
Waldram, O. J. 419
Waldren, J. A. 1777
Waldron, A. E. F. 946
— D. H. 1695
— F. W. 2601
Walenn, J. S. G. 1111, 1140
Walford, N. E. 2993
— R. A. E. 2044
— S. C. 439
Walke, E. J. 754
— G. H. 1774
Walker, A., *A. & S.H.* 1355
— A., *Wt. Offr.* 2691
— A. A. 2993
— A. C. 2035
— A. F. 120, 1232, 1233
— A. G., *Esq.* 53, 186
— A. G. O. 362
— A. J. 547
— A. J. A. 2926
— A. K. F. 333
— A. L. 547
— A. P. 1475
— B. P. 1885
— *Rev.* B. W. 1536
— C. A. G. 401, 2827
Walker, C. D., *R.E.M.E.* 1892
— C. F. 196, 245, 2071
— C. H. 1692
— C. J. 1303
— C. J. A. 330
— D. 1565
— D. A., *R.E.* (*T.A.*) 686
— D. A., *R.E.* 634
— D. B. 892
— D. D. 1652
— D. G. 2690
— D. J. 622
— D. L. 2706
— D. S., *H.A.C.* 598
— *Rev.* D. S. 1538
— D. W. R. 1885
— E. J. W. 1214
— E. L. 1751
— E. M. 2346
— F. C. 1983
— F. H. D. 1931
— F. M. 1176, 2740
— F. P. 723
— G. 2557
— G. C. 2071
— G. G. 2925
— G. H. 1946
— G. M. 2025
— G. W. 1895
— H. 437
— H. C., *Col.* 123, 234, 2805
— H. C., *A.C.F.* 2624
— H. R. 421
— H. T. 1553
— H. U. E. 1294
— I. C. 1020
— J., *R.A.M.C.* (*T.A.*) 1702
— J., *C.C.F.* 2518
— J., *Wt. Offr.* 2660
— J. 2993
— J. A. P. 2616
— J. A. S. 1550
— J. D., *R.E.* 607
— J. E. 1547
— J. J. M. 41, 607
— J. L. 2407
— J. M., *R.A.P.C.* 1983
— J. M., *Cheshire* 1234
— J. R. 954, 1460
— J. R. A. 1600
— J. S. 942
— J. S. M. 83, 1541
— J. T., *R.A.E.C.* 2028
— J. T., *R. Sussex* 934
— K. 2600
— K. A., *R.C.T.* 1547
— K. A., *R.A.O.C.* 1775
— K. C. 1784
— K. M. 1324
— K. P. 1696
— K. R. 1321, 1331
— L. 330
— L. D. 1150
— L. G., *C.C.F.* 2540
— L. G., *R.A.* 487
— M. A. 2508
— M. G. N 376
Walker, M. P. 715, 1469
— M. R. 622
— M. U. 36, 2380
— N. D. 2698
— N. H. 1441
— O. A. 2993
— *Rev.* P. C. W. 1536
— P. G., *R.A.O.C.* 1751
— P. G., *R.C.T.* 1601
— P. J. T. 2585
— P. M., *R.E.M.E.* 1890
— P. M. 2993
— R., *A.C.F.* 2574
— R., *R. Signals* (*T.A.*) 761
— R., *R. Signals*(*AER*) 738
— R. C., *R.Signals* 706
— R. C., *R.A.* 433
— R. C. G. 1294
— R. G. 2634
— R. H. 102, 207
— R. I. 682
— R. J. G 692
— R. M. B. 78, 2141
— R. W. 773
— S. G. 709
— S. T. 1355
— T., *R. Signals* 726
— T., *R.A.O.C.* 1784
— T. B. 1392
— T. D. E. L. 477
— T. G. 123, 231, 1881, 2812
— T. R. 1083
— V. S. H. 356
— W. 2695
— W. C. 203
— W. J. 1873
Walker-Brown, R. 1391, 2822
Walker Okeover, *Sir* Ian
— P. A. M. 356, 2924
Walker-Morecroft, A. 2545
Walkey, J. C. 601
Walkling, A. E. 230, 2770
Wall, A. C. 230, 1740, 2843
— A. D. I. 842
— *Rev.* C. W. 1538
— D. J. 2660
— E. A. 2000
— E. L. V. 618
— E. R. C. 723
— F. W. 436
— H. 738
— J. E. 1942
— J. H. 2542
— M. M. 2335
— N. M. H. 211
— P. J. T. 2585
— P. M. 1765
— T. R. 2040
— W. E. 1890
Wallace, A., *Wg. Cdr.* 2932
— A., *R.A.* 487
— A. B., *Esq.* 2806
— A. F. 1695
— A. J. 1567
— A. J. W. F. 376
— C. B. Q. 1475
— C. R. V. 126, 1541
— C. S. 107, 1747
— D. A. 762
— D. C. 662
— D. W. McK. 547
— E. R. 2352
— G. R. 501

Digitized by Google

Wallace, I. G. H. 1340
— I. M. 2141
— J., *Esq.* 2806
— J., *Air Cmdre.* 14
— J., *A.C.F.* (*Aberdeen*) 2621
— J., *A.C.F.*(*Hamps.*) 2585
— J. C. 2551
— J. D. 2537
— J. F. 1243
— J. S. 321
— L. A. 362
— L. J. 2061
— M. A. 754
— M. M. 2021
— M. R. 1321, 1354
— N. A. 2071
— P. G. 547
— R., *R.A.C.* 341
— R. C. 1550, 2720
— R. J. C. 1653
— S. T. D. 2958
— V. G. 41, 841
— W. 1931
— W. G. 1101
— W. M. 1653
— W. R. D. 922
Wallace-Copland, H. 2932
Waller, A. R. 230
— C. J. 317, 2469
— D. de W. 1742
— J. G. 1640
— J. L. 726
— J. S. de W. 521
— K. 1223
— P. J. R. 36, 322
— R. C. B. 1074
Wallerstein, A. B. 333, 2750
— F. C. 77, 332
Wallis, A. P. 686
— B. C. 1873
— D. K. 2663
— G. W. 2, 247
— J. E. D. 2350
— N. A. M. 2545
— R. 2695
— R. A. W. 2574
— R. J. 2694
— R. L., *R.C.T.* 1547
— R. L., *Wt. Offr.* 2696
— R. P. R. 1765
— S. E. 328
— T. J. 1472
Wallis-King, C. S. 811, 1392
Walls, E. 2332
— P. J. 2663
Wallwork, J. F 2600
Walmesley-Cotham, — I. K. P. 332
— J. H. 703
Walmesley-White, A. 237
Walmsley, B. H. 1702
— D. R. 432
— F. S. 662
— G. C. 1264
— J., *Kings* 970
— J., *R.P.C.* 2075
Walpole, A. C. 431
— C. 1742
— K. R. 421
— M. R. H. 2061
Walsh, C. H. 487
— C. V. 723
— D. 628
— D. M. 2585
— E. E. 2309
— F. C. 2698
— I. A. 116, 234
— J., *R.C.T.* 1600
— J., *R.A.E.C.* 2029
— J. B., *R.Signals* 725
— J. B., *R.A.P.C.* 1979
— J. C. 437
— J. J. V. 985
— M. 762
— M. C. 1887, 2748
— M. J. H. 28, 1391
— N. P. 62, 414
— P. J., *R.E.* 29, 618
— P. J. *R, Signals* 762, 2468
— P. S. 1611
— R. E. 547
— R. E. W. 431
— R. N. 2468
— T. F. 2040
— T. J. 2522
— W. 1603
— W. G. 94, 1971, 2911
— W. W. 1873
Walsh Waring, R. H. 598
Walshaw, C. D. 2644
— J. V. 2165
Walshe, C. B. H. 1251
Walsingham, *The Lord* 421
Walter, D. E. 332
— E. H. 1181
— E. J. 424
— H. A. 2537
— M. A. 2695
— N. A. 711
— N. M. R. E. 725
— P. F. 1391
Walters, A. E. 2181
— A. R. 1251
— C. J. 722
— C. K. 2555
— D. G. 2018
— D. R. 23, 333
— I. D. 1699
— J. C. 117, 1747
— J. H. 1559
— J. M. 1873
— M. J. 2030
— M. W. M. 2624
— P. A. P. 2332
— R. I. 1470, 1557
— R. O. 1652
— S. J. 2035
— S. P. 1490
— T. G. 1281
— W. E. 2638
Walton, A. 2403
— A. E. 1690
— B. 487
— B. B. 1001
— C. D. M. 1264
— D. 247
— E. A. 2627
— E. W 1692, 2468
Walton, F. W. 654
— J. 2533
— J. A. S. 547
— J. C., *Greys* 314
— J. C., *R.E.* 682
— J. E. F. 432
— J. F. E. 2638
— J. H. 2592
— J. N. 247
— K. W. 981
— K. W., *D.L.I.* 1184
— L. 2624
— M. W. 1281
— P. S. 1765
— R. I. 1490, 2825
— R. M. 2627
— R. N. 871, 902
— T. 437, 2784
— W. B. 615, 2736
— W. K. 520
Wampach, C. R. 628
Wan Jalil Bin Ahmad 726
Wand, L. G. R. 1692
Wanhill, S. R. C. 433
Wansbrough, E. M. 8
Warbrook, W. 970
Warburg, T. R. 209, 2794
Warburn, I. V. 1278
Warburton, C. D. 1007
— F. W. 1747
— H. B. 1490, 2870
— H. J. 1897
— J. R. E. 1483
— L. E. 1585
— *Rev.* R. T. 1533
— S. M. 2350
— T. A. 2540
— T. H. B. 414
Ward, A. 884
— A. A. 1765
— A. C. 914
— *Rev.* A. E. N. 1507
— A. G., *R.A.P.C.* 1977
— A. G. S. 2611
— A. J., *A. & S.H.* 1354
— A. J., *R.A.P.C.* 2010
— A. J., *A.C.F.* 2555
— A. J. V. 963
— A. P. 1885, 2762
— A. T. 341
— A. V. 1774
— A. V. K. 726
— B. A. 2701
— B. A. O. 616
— B. A. W. 675
— B. H. 1976
— C. B. 706
— C. J. R C. 1273
— C. R. 654
— C. S. 726
— D. 1904
— D. C., *R.Signals* 702
— D. C. *Wt. Offr.* 2694
— D. C. R. 871, 893
— D. E. 634
— D. W., *Esq.* 14
— E., 2403
Ward, E. J. S. 376
— E. M. 2510
— F. 991, 993
— F. E. 2698
— F. W., *R.E.M.E.* 1894
— G. 271
— G. J. 271
— H. 1194
— H. C. 1942
— H. D. 48, 332
— J. A., *R.E.* 686
— J. A., *R.A.M.C.* 1671
— J. A. W. 1975
— J. C. C. 431
— J. L. 629
— J. P. 1112, 1141
— J. R. 1101
— J. R. E. 616
— K. M. A. 1567
— M. 1574
— M. C. 1596
— M. E. 2706
— M. H. E. 1565
— M. J. 2855
— M. L. 1559
— M. V. 1234
— M. W. 912, 921
— N. V., *R.C.T.* 1565
— P. C. G. 1098
— P. D. 2035
— P. H. 1778
— P. H. F. 547
— P. J. 433
— P. J. N. 841
— P. R. 2833
— P. S. 210, 2825
— R. A. 2619
— R. A. S. 1111, 1140
— R. B. 2695
— R. E., 206
— R. K. 714
— R. W., *Q.D.G.* 307
— R. W., *R.A.E.C.* 2028
— S. 2634
— T. G., *Esq.* 2804
— T. W. 465
— V. H. 2702
— W. A. 2611
— W. H. 1894
Ward-Best, R. E. 421
Ward-Booth, J. A. 1391
Ward-Harrison, J. M. D. 231, 2768
Warde, J. St. A. 371
Wardell, F. J. P. 1975
Warden, W. A. P. 405
Wardle, C. C. 2025
— E. N. 1690
— *Rev.* J. A. 1536
— K. A. 2510
— L. 2525

Digitized by Google

Wardle, M. E. 2545
— P. L. 2165
— R. J. S. 812
— S. E. 1176
— T. 2695
Wardleworth E. D. 1168
Wardley, J. H. 773
Wardrop, F. K. 2993
Wardroper, M. J. F. 1459
— P. A. K. 465
Ware, C. B. 2891
— D. L. 1897
— E. R. W. 1897
— F. E. 2407
— G. H. 2644
— J. C. 2698
— J. F. 658
— W. 359
Wareham, A. 1888
— C. D. 622
— D. R. 2660
— J. J. 2624
Wargent, A. D. 2702
Waring, A. R. H. 2
— H. B. H. 23, 911, 920
— H. J. 985
— J. H. 405
— J. M. 465
— J. R. 1652
— M. R. J. 2993
— P. H. W. 328
— W. J. 1184
Warman, O. B. 841
— S. C. 871, 893
Warmoth, S. 1600
Warnants, L. J. F. 1637
Warne, S. E. 181, 234, 1740
Warner, A. J. 1651
— B. 2698
— B. K. 425
— H. V. 439
— J. A. 1977
— K. G. 2698
— N. S. 338
— R. A. 1157
Warner-Johnson, J. V. 914
Warnock, A. J. 2627
Warnock-Smith, D. A. 1943
Warnes, D. W. H. 338
Warom, C. C. 2346
Warr, F. C. 1182
— L. G. 2685
— P. B. 1234, 2469
— P. G. G. 2638
Warrack, A. M. 871(2), 873
— G. M. 38, 2925
— N. 315
— W. M. 2040
Warren, A. J. M. 1887
— A. W. 2606
— C. 955
— C. P. 1653
— C. W. H. 1942
— D. A. 2071, 2826
— D. E., *Col.* 35, 239
— D. J., *R. Hamps.* 241, 2710
— D. J., *W.R.A.C.* 2407
— D. L. 2710
— E. R. 2071, 2820
— H. A. 333
— H. F. 1765
— J. 991, 1019
— J. F. 822
— J. K. 2382
— J. R. 2696
— J W. 2660
Warren, M. J. 1006
— N. R. St. J. 1450
— P. D. 703
— P. J. 1763
— R. A. 1946
— R. E. 2027
— R. S. R. de W. 322
— W. J. 2663
Warren-Perry, K. R. 2335
Warrender, *Hon.* J. R. 247, 2932
Warrick, E. M. 614
Warrillow, M. E. 2300
Warrington, J. A. C. 1205
— T. G. A. L. 230
Warsap, A. J. 1653
Warth, L. H. 487
Warton, C. J. 2607
— J. G. 658
— R. B. 2993
Warwick, F. 1690
Washer, C. E. 677
Washington, C. G. 761
— H. 2691
— T. J. C. 320, 2748
Washtell, D. G. 80, 245
Wass, D. E. 2690
Wassell, H. W. 2698
Wastie, C. F. L. 1553
— G. F. 2522
Waterfield, B. C. 1603
Waterhouse, H. M. 2071
— J. D. 980
— N. 1810
— R. T. B. 963
Waterman, B. M. 2350
— M. W. 1917
— P. 1133
Waters, *Sir* Arnold H. S. 2960
— C. J. 1125
— D. J. 2142
— I. P. 2545
— J., *R.A.E.C.* 2025, 2818
— J., *Q.A.R.A.N.C.* 2335
— J. M. 2309
— J. T. O. 246
— K. N. 754
— R. 427
— R. C. 1243
— W. E. 1690
Waterston, D. J. 2804
— R. E. 211
Waterworth, D. 2690
— H. 723
— K. A. 109, 2380
— P. M. 2332
Wathen, G. L. 311
Watkeys, E. G. 706
Watkin, G. 689
Watkin Rees, D. G. 1888
Watkins, A. P. B. 1261, 1263
— B. G. 1567
— B. J. 501
— C. 1702
— C. J. P. 682
— C. W. 1964
— D. V. 365
— E. 2611
— E. F. 2855
Watkins, E. P. 2993
— F. O. 2585
— G. H. 425
— H. B. C. 332
— H. K. 2923
— J. F. 1671
— J. G. 2627
— J. K. 2833
— K. C. 501
— K. H. F. 1133
— L. E. 632
— N. J. 2555
— R. C. 1702
— R. C. A. 891
— R. G. A. 338
— T. 2962
— W. R. 2576
Watkinson, B. E. 1450
— D. G., *Esq.* 2845
— G. L. 675
— J. D. 2035
— R. G. 1692
Watson, A., *R.E.* 662
— A., *R.A.O.C.* 1758
— A., *R.E.M.E.* 1942
— A. B., *Esq.* 36
— A. C. J. 874
— A. E. 2694
— A. E. D. 359
— A. G. 1541
— A. H. J., *Esq.* 2798
— A. J. S. 1334
— A. L., *B.W.* 1321, 1323
— A. L., *R. Signals* 725
— A. McL. 1391
— *Rev.* A. V. P. 2616
— B. A. 709
— B. E. 28, 241
— C. I. 654
— C. R. 1885, 2870
— D. H. 2621
— D. J. 1007
— D. M., *Col.* (*T.A.*) 246, 698
— D. M., *R.A.M.C.* 1696
— D. P. 709
— E. A. P. 432
— E. F. 761
— F. E. G. 628
— F. L. S. 2993
— G. G. 1810
— G. H. 2694
— G. S. 892
— G. W., *Esq.* 52
— H., *R.A.M.C.* (*T.A.*) 1692
— H., *A.C.F.* 2600
— H. C. 368
— H. E. 1983
— H. E. R., 245, 2754
— H. M. F. 2616
H. S. R. 324
— I'A. A. 38, 1644
— I. A. R. 1640
— I. R. 547
— J. A. 2350
— J. B. G. 1653
Watson, J. D., *R.E.* 607
— J. D., *A. & S.H.* 1355
— J. E. 632
— J. E., *R.C.T.* 1611
— J. H. 1960
— J. I. 2644
— J. M. 2582
— J. N. P. 262
— J. P. 1892
— J. R. 1695
— J. S. 634
— K. E. 923
— L. J. S. 1565
— M. E. 2403
— M. G., *R.A.* 433
— M. G., *R.E.M.E.* 1892
— M. H. 658
— M. R. 618
— M. W. 2332
— N. V. 2828
— P. 1556
— P. A. 1600
— P. D. 92, 1151, 1153
— P. E. 1080
— P. J., *R.A.* (*Reg.*) 425
— P. J., *R.A.* (*A.E.R.*) 460
— P. J., *R.A.D.C.* 2040
— P. J., *A.C.F.* 2621
— P. W. 1261, 1273
— R. 628
— R. B. 1557
— R. C., *R.A.M.C.* (*Non Med.*) 1651
— R. G. K. 1660
— R. M. G. 2040
— R. P. 1887
— R. S. 2044
— R. S. B. 874
— R. T. 2691
— T. A. 2572
— T. A. K. 312
— T. M. 2583
— W. 725
— W. C. 1585
— W. D. 1355
— W. J. 1894
— W N. B. 370
— W. R. 309, 2780
— W. R. M. 1273
Watson-Baker, H. R. 1699
Watson-Smyth, C. E. 172
Watt, A. J. 2931
— A. J. J. 1459
— A. M. 1691
— A. W. 2694
— D. C. 1765
— D. N. 1611
— D. N. McL. 1341
— E. 2702
— G. F. 2698
— G. H. 2685
— I. R. 2352
— J. 1333
— J., *A.C.F.* 2619
— P. McH. 1775
— T. D. 2551
— W. G. 115, 405
— W. P. A. 1964
Wattenbach, J. R. D. 332
Watters, J. M. 682

Digitized by Google

Watterson, G. T. 2601
— I. 1964
— R. 703
Watts, A. C. D. 34, 1490
— B. 2346
— B.F. 1191, 1222
— D. W. H. 1810
— E. V. 2380
— G. J. A. *Esq.* 54
— G. V. K. 2706
— J. C. 228
— J. D. 1652
— J. I. M. 1653
— J. M. 1765
— J. P. B. C. 1291, 1302
— J. R. C. 333
— K. 725, 2736
— M. A. G. 1176
— R. 2685
— R. G. B. 1784
— T. L. P. 2040
— W. A. 1690
Waudby, B. F. 2691
Waugh, J. E. 2611
— T. I. M. 722
Wawman, R. J. 1642
Wawn, F. M. 894
Way, A. G. 98, 801
— D. R. 2695
— D. T. 2855
— H. D. 401
— H. W. G. 1907
— J. M. 357, 2465
— P. A. 1885
— P. D. L. 2536
— T. E. G. 1557
— W. C. 1702
Waygood, D. A. 1964
Wayman, B. P. 1469, 2029
— J. B. 2040
Waymark, J. D. 615
Waymouth, R. B. 1112, 1141
— W. F. P. 487
Wayne, E. R. 433
Wayte, D. M. 1642
Weale, P. E. 1585
Weall, T. J. G. 1076
Wear, T. T. 2616
Weare, R. M. 1205
Wearn, R. V. 1897, 2762
Wearne, W. W. 168
Weatherall, J. D. 1977
Weatherburn, P. 1763, 2737
Weatherhead, A. S. 477
— D. 1917
— J. A. S. 514
Weatherhogg, R. M. 682
Weatherly, J. M. 1559
Weathers, J. G. D. 1777, 2838
Weatherstone, R. B. 874
Weatherup, D. F., *Esq.* 52
Weaver, D. G. 1611
— D. J. P. 2516
— E. C. 802
— G. F. 658
— H. S. 2653
— J. C. 2702
— J. R. 31, 419
— L. H. L. 477
— L. R. 423
— P. D. 1966
Webb, A. B. 9
— A. J. L. 98, 1540
— A. L. J. 93, 230
— B. A. A. 1450
— B. M. 2335
— C. C. 42, 437
— C. I. P. 308
— C. M. F. 401, 2734
— C. W. 2993
— D., *S.W.B.* 1273
— D. H., *R.E.M.E.* 1943
— D. H., *Gen. List* 2478
— D. J. 1557
— E. S. L. 1394
— E. T. 1647
— E. W. 1567
— F. 2665
— F. M. 1556
— G. J. 692
— G. W. 2701
— J. 2666
— J. E. 41, 1559
— J. F., *Col.* 241
— J. F., *R.A.* 460
— J. M. 994
— J. P. 2624
— K. 689
— L. J. 725
— M. B. 2061
— M. C. S. 618
— M. J. 514
— N. F. 2663
— P. 711, 2737
— P. C. 2552
— P. H. F. 706
— P. I. 1603
— P. M. 2561
— R. A. 726
— R. D. G. 622
— R. F. 405
— R. J. M. C. 432
— R. P. 2685
— R. R. 2702
— *Rev.* R. W. J. 1533
— S. L. 2165
— W. D. M. 414
— W. G. 2536
Webb-Bowen, H. W. H. 606
— N. 841
Webb-Carter, B. W. 2838
— D. W. B. 832
Webber, B. L. 425
— D. M. 1281
— E. H. I. 1176
— G. W. 946
— H. 1578
— H. E. 2634
— J. A. 2666
— J. A.C. 703
Webber, J. C. 426
— J. D. 2685
— J. W. 125, 1391
— M. J. 738
— N. E. 514
— R. E. 1596
— R. G. 309
— R. H. 1692
— S. T. 1890
— W. J. 689
Webberley, P. E. H. 1647
— V. L. 1651
Weber-Brown, A. M. 2993
Webster, A., *R.E.M.E.* 1943
— A., *R.A.C.* 873
— A. de G. 1556
— A. W. 1870
— A. J. 436
— B. A. 2071
— B. C. 991, 1006
— B. N. 1214
— C. R. 1931
— E. 338
— F. N. 1763
— F. R. 93, 209
— G. V. 2391
— H. 1917
— J., *R.A.O.C.* 1774
— J., *R.Signals* 762
— J., *R.A.O.C.* 1873
— J. M. C. 1550
— M. J. P. 2309
— P. B. 715
— R. C. 2600
— R. G. 431
— R. G. MacL. 686
— R. M. O. 432
— R. S. 317
— R. W. J. 1653
— S. H. 1651
— T. W. E. 1894
— W. A. 1751
— W. G. 682
Wedd, D. J. 2546
— K. P. 2542
Wedderburn-Bethune, A. H. B. 1324
Wedderspoon, *Rev.* A. C. 2630
Wedge, F. D. 1550
Wedgwood, C. R. 903
— M. A. 1355
— P. G. 1355
Weech, C. W. T. 724
Weeden, M. H. D. 682
Weedon, J. L. 2029
Weekes, G. 2695
— H. J. H. 2564
— N. C. F. 1313
Weeks, A. L. P. 333
— B. M. 2391
— D. C. 1642
— E. J. 915
— J. 2663
— J. S. 1391
— L. P. 1391
— N. G. 514
— R. M. H. 1191, 1222, 2740
— R. W. 2611
Wehner, R. A. P. 237, 2756
Weighill, W. P. 423
Weiner, M. R. C. 709
Weir, A. 2616
— B. A. 607, 2825
— C. S. 514
— D. F. 376
— G. J. S. 1653
— H. A. 1313
— J. A. C. 902
— J. F. F. 1302, 2746
— J. L. 2582
— J. M. K. 677
— K. J. 2588
— N. H. R. 2474, 2750
— R. J. 1931
— R. L. G. 1550
— W. 2663
Welbourne, J. 2525
— *Rev.* T. C. S. 1536
Welby-Everard, H. E. 433
— P. R. E. 1074
Welch, A. I. 2300
— A. J. 709
— C. B. 991, 1000
— C. E. 991, 993
— D. H. 993
— E. 1773
— J. 2956
— J. L. 520
— J. P. E. 311
— J. R. 1392
— M. G. 2021
— *Rev.* M. R. 1538
— P. S. 423
— R. D. 2035
— T. S. M. 36, 332
— *Rev.* W. V. 1533
Welchman, R. T. 658
Weld, J. W. 1123, 2924
— S. C. E. 622, 2737
Weld Forester, P. E. 1475
Weldon, A. B. 1490
— A. F. 1742
— H. de W. 2581
— H. E. C. 464, 2929
Welford, J. 632
— R. 2642
Welham, A. C. 437
— R. A. N. 1690
Wellard, G. B. F. 615
Weller, J. E. 237
— J. P. 1243
— P. B. 1151, 1153
— P. J. N. 1890
— P. W. 1111, 1124, 2796
— W. R. 2663
Wellesley-Smith, R. A. 1488
Welling, H. T. 1273
Wellings, F. D. 371
— J. D. 1112, 1132
— M. J. 1556
— W. 1979
Wellings-Thomas, R. E. 1892
Wellington, R. G., *Esq.* 53

Digitized by Google

Wells, A. A., *R.A.* 436
— A. A., *Wt. Offr.* 2691
— A. G. I. 414
— B. A. J. 934
— C. A. G. 327
— C. F. 2630
— C. N. J. 1775
— C. R. H. 1550
— D. E. 1774
— D. G. 1072
— E. 709
— E. F. 42, 1747
— E. H. 345
— G. L. P. 2071
— J. 487
— J. M. 2600
— J. S. 2552
— K. J. 985
— L. A. 2696
— N. C. 1895
— P. F. 2542
— P. J. 2540
— W. G. J. 2071
— W. T. 103
Wells-Cole, N. H. J. 1168
Wellsted, I. G. 237
— W. A. 2660
— W. R. 477
Wellwood, C. N. B. 994
Welsby, J. A. 971
Welsford, D. A. G. 1565
Welsh, A. C. 1334
— A. E. 1603
— D., *Brig.(ret.)* 131
— D., *R.C.T.* 1603
— D. F. K. 2619
— G. C. 1943
— G. R. A. 2695
— J. H. 1887
— J. S. 432, 2737
— M. A. L. 822
— P. G. 1892
— P. M. 1473
— R. 1651
— R. J. 2582
— *Rev.* R. L. 1536
— R. T. E. W. 1112, 1141
Welshman, S. F. 1475
Welton, A. E. O. 373
— L. A. 706
— N. 1541
Wem, I. F. J. C. L. 1974
Wemyss, C. G. 1473
Wenham, A. J. 2606
Weniger, C. B. 1882
Wennington, A. L. 2695
Wescott, P. 635
Wesley, K. G. 1191, 1204
Wessendorff, P. J. C. 1890
Wesson, R. F. 1281
West, A. 2696
— A. J., *C.C.F.* 2521
— A. J., *R.M.P.* 1960
— B. J. 460
West, C. T. F. 912, 921
— D. 1904
— D. B. 465
— D. E. M. 2025
— F. 199, 1974, 2751
— F. G. 2993
— F. K. G. 1234
— G. A. 2665
— G. A. A.-R. 802
— G. D., *C.C.F.* 2536
— G. D., *C.C.F.* (*Skinners Sch.*) 2542
— G. F. 2615
— H. 2660
— J. D. 2029
— J. E. 2588
— J. K. 1133
— J. R., *Col.* 241
— J. R., *R.A.* 423
— K. 922
— K. J. 2663
— K. S. 2663
— M. 2940
— N. H., *Esq.* 14
— N. L. 871, 893
— P. 1976
— P. G. 1567
— P. M. 421
— P. W. C. 1550
— R. 1691
— R. A. 1774
— *Hon.* R. G. 658
— R. J. 501
— S. J. 2660
— S. T. 2574
— T. J. 1291, 1312
— V. F. 1473
— W. D. R. 1340, 2740
West-Knights, J. J. W. 2141
West-Watson, E. C. W. 703, 2464
Westall, A. 477
Westaway, L. H. F., *Esq.* 53, 2845
Westbrook. G. T. E. 606
— R. 520
Westcob, A. R. 1214
Westcott, C. G. 634
Westell, M. J. 427
Westerman, I. C. 2642
— R. T. 722
Western, J. R. 2030
Westhead, W. T. 1943
Westing, J. M. B. 914
Westlake, J. 27, 711
Westley, A. C. D. 439
— S. 2515
Westmacott, M. R. 802
Westminster, *The Duke of* 320, 365
Westmoreland, D. J. 477
Westmuckett, *Rev.* J. S. 1507, 2772
Weston, A. 2993
— A. R. 427
— B. I. 711
— G. L. 39, 2500
Weston, G. V. J. 618
— I. M. D. L. 312
— J. H. S. 706
— R. A. 1889
— S. J. H. 1257
Weston-Simons, J. F. 317
Westrip, B. R. 1904
Westrope, P. 2653
Westropp, E. M. 322
— M. V. A. 423
Westwick, M. 2350
Westwood, B. 2685
Wetherall, C. J. 1540
— J. P. 1072
Wetherill, P. 709
Wetton, T. C. R. 2638
Weymes, C. 247
Weymont, P. D. 753
Weymouth, P. D. 2660
Whale, P. J. 682
— R. P. 1979
— W. A. J. 1904, 2696
Whall, D. C. 1553
Whalley, B. K. 1007
— E. 1943
— E. J. 2698
— G. R. 437
— H. 2576
— H. F. 2993
— J., *R.A.* 436
— J., *W.R.A.C.* 2382
— J. P. 362
— N. H. 1931
— V. M. 2403
— W. L. 1758, 2760
Wharmsby, J. 2555
Wharry, D. F. 73, 239
Wharton, C. T. C. 134, 1747
— E. P. 477
— G. A. 2930
— J. S. D. 1890
— K. E. H. 1585
— P. H. 761
— S. W. 2585
— W. H. 1904
Whatley, C. A. 2346
— E. D. L. 2934
— N. J. 618
— R. J. 1557
Whatmore, D. E. 2141
— W. J. 1701
Whatmough, P. 1600
Whawell, H. 2619
Whay, J. 1559
Wheable, P. E. 2335
Wheadon, E. W. 1946
Wheatcroft, A. J. 606
— A. R. L. 424
— D. H. 1942
Wheatley, C. J. V. 1123
— G. S. 1234
— J. H. 2182
— P. M. 2030
— P. R. 230
— R. 614
Wheatly, D. V. 971
Wheawell, T. H. 711
Wheeler, A. K. 1567
— D. 2691
— D. D. C. 1763
— D. H. 333
— D. H., *C.C.F.* 2540
— D. R. H. 1313
— E. A. 2588
— F. 2993
— F. J., *Esq.* 81
— G. P. M. C. 314
— H. N. G. 9
— H. T. 1
— J. G. 1888
— J. H. 711
— J. J. G. 2607
— N. P. E. 1887
— P. R. 738
— R. H. L. 400
— R. N. 1303
— R. P. 1149
— T. H. 1150
— T. N. S. 204
— V. J. 1943
— W. 2563
Wheelhouse, W. K. 437
Wheen, R. 1490
Whelan, A. H. 520
Whelans, J. O. 1897
Whelband, R. G. 2071, 2762
Whellens, T. I. 2346
Whelpton, A. P. 1251
— V. 2644
Whennell, F. 271
Whent, A. R. 1751, 2774
— P. A. 436
Whettingsteel, H. C. 1949
Whewell, R. G. 971
Whicker, D. W. R. 2518
Whidborne, R. St. J. 432
Whiles, F. T. 2691
— W. E. 2691
Whilesmith, D. G. 2536
Whiley, R. K. 2521
Whinton, W. G. Q. 2615
Whipp, A. 2141, 2776
— R. D. 2030
Whipp-Goode, J. M. 761
Whistler, A. M. W. 701, 753
Whitaker, D. R. 614
— G. 2644
— J. I. 812
— M. 373
— P. A. 2027
— R. 2666
— R. J. 1394
Whitamore, J. D. 1151, 1175
— T. A. 1151
— V. P. C. 952, 984
Whitbread, H. W. 547
— S. 464, 2922
Whitburn, W. E. 1154
Whitby, C. A. 2510
— E. C., *Esq.* 52
— E. R. 2690
Whitcher, H. W. 231

Digitized by Google

Whitcomb, S. A. 425
Whitcombe, J. D. H. 871, 883
White, A. B. S. 1585
— A. C. L. 1702
— A. C. T. 2955
— A. H. 1870
— A. J. E. 1895
— A. McL. 1324
— A. P. H. 2516
— A. W. 1742
— B., *Esq.* 168(2)
— B. R. 675
— C. F. G. 2019
— *Rev.* C. N. H. 1536
— D. A. 689
— D. B. 1257
— D. G. O. 725
— D. H. 1340
— D. H. S. 616
— D. J. H. 963
— D. R. L. 2619
— D. T. 1873
— D. W., *T A.F.A.* 2926
— D. W., *Esq.* 118
— E. A. 686
— E. J. 2021
— E. J. W. 677
— E. M. 2350
— E. P. 1644
— E. R. 2695
— F., *R.E.* 629
— F., *Esq* 54, 109
— F. D. 2403
— F. E. 1231, 1250
— F. W. 2568
— *Rev.* F. W. H. 1502
— G., *R.E.M.E.* 1885
— G., *Manch.* 971
— G. A., *Brig.* 207
— G. A., *Bdmr.* 2707
— G. F. 1475
— G. G. 621
— G. G. C. 1887
— G. H. 2025
— G. M. 2352
— G. T. A. 2698
— H. A. 81
— H. F. 1133
— H. M. 2638
— H. R. H. 654
— H. S. 628
— J. 615
— J. A., *R.A.C.* 314
— J. A., *R.C.T.* 1557
— J. B. 1578
— J. C. 1652
— J. D. 37, 401
— J. E., *Esq.* 50, 52
— J. F., *Col.* 230
— J. F. R. 677
— J. G. G. 3
— J. G. G. N. 812
— J. G. P. 1074
— J. J. 128, 921
— J. K. 754
— J. P. 894
— J. R. 738
— J. R. C. 2019
— J. R. L. 1483
— J. R. U. 1550
White, J. S. 1942, 2468
— K., *R.C.T.* 1600
— K., *R.E.M.E.* 1931
— K. G. 709
— L. G. 802
— M. A. 2346
— M. D., *Q.R.I.H.* 317
— M. D., *D.L.I.* 1184
— M. G., *R.C.T.* 1550
— M. G., *R.A.* (*T.A.*) 493
— M. G., *A.A.C.* 1490
— M. H. 1332
— M. I. G. 2695
— M. J. 2018
— M. S. 1557
— N. L. 1931
— N. M., *R.E.* 616
— N. M., *Q.R.R.* 1483
— *Rev.* O. L. 1536
— *Rev.* P. F. 1507
— P. H., *R.A.* (*Reg.*) 414
— P. H., *R.A.* (*A.E.R., N.S.O.*) 460
— P. J. F. 711
— P. P. 722
— P. R., *R.A.* 421
— P. R., *R.Signals* 773
— R., *A.C.F.* 2572
— *Rev.* R. 1533
— R. A. S. 2141, 2710
— *Sir* R. Dymoke 464
— R. E. 1979
— R. J., *R.E.M.E.* 1943
— R. J., *A.C.F.* 2611
— R. T. 1773
— R. W., *R.Signals* 726
— R. W., *R.A.M.C.* 1652
— *Rev.* T. A. 1538
— T. B. 2012
— T. C. 609, 1468
— T. J. I. 1888
— W. A., *ret.* 2959
— W. A., *Wt. Offr.* 2653
— W. E. 1775
— W. F. 1696
— W. H., 1151, 1153
— W. M. 2642
— W. M. E. 2, 116, 206
White-Thomson, C. T. 1006
Whiteford, *Rev.* D. H. 1502
— I. R. 634
Whitehall, D. J. 762
Whitehead, *Rev.* B. 1536
— B. H. 951, 984
— C. G. A. 722
— C. W. 2691
— D. C. 711
— H. A. 115, 405
— H. W. 2653, 2901
— J., *R.E.* 628
— J., 7 *G.R.* 1450
— J., *Wt. Offr.* 2667
— J. F. 2706
Whitehead, J. J. 2533
— J. M. B. 547
— J. P. S. 1692
— J. W. 2653
— M. L. 1441
— P. 2142
— P. G. 1763
— P. J. 722
— R. B. 1873
— R. D. 706
— S. 956
— S. C. E. 2531
— S. R. 1490
— T. E. K. 1441
Whitehorn, A. 92, 616
— A. B. 2518
Whitehouse, D. A. 1257
— D. J. 1931
— D. S. 357
— E. S. 2182
— H. 1979
— P. 2540
— S. C. I. 1141
— T. 2546
Whitelaw, J. 2642
— R. J. G. 1332
Whiteley, A. B. 501
— D. J. 2606
— G. A. 39, 209, 2500
— J. R. L. 822
— M. F. 2522
— M. G. 2624
— M. G. L. 822
— N. 1917
— S. A. 2350
— W. H. 1777
Whiteman, K. R. 1001
— P. J. McI 1125
— W. G. 2931
Whiteoak, E. 874
Whiter, D. S. 424
Whiteside, J. L. 1122
— T. E. 2551
Whitestone, P. B. 614
Whitfeld, M. 1484
Whitfield, A. G. 345
— A. W. 2352
— C. J. S. 686
— H. N. 1660
— J. H. 133, 1642
— J. N. P. 465
— K. S. 333
— M. B. 2352
— M. S. 308
— P. J. 2407
Whitford, M. H. 2332
Whitham, A. J. 2663
— N. T. 738
Whiting, A. 2690
— A. R. 1904
— *Rev.* B. A. A. 1533
— B. J. 1774
— F. G. 1773
— G. M. 1892
— L. J. 547
— M. 2028
— O. R. 2707
— *Rev.* P. G. 1507
Whitla, R. D. 1644
Whitlam, E. W. 2627
— L. A. 2644
Whitley, A. E. 1974
— D. O. S. 311
— M. A. 2382
— P. A. 322
Whitlock, J. V. 2346
— R. L. 1488
Whitlow, S. R. H. 2557
Whitman, W. T. 2690
Whitmire, R. M. 519
Whitmore, C. A., *Esq.* 52
— *P.* J. S. 2521
— R. A. 677
— S. B. 425
Whitnell, E. 1702
Whitrow, *Rev.* H. T. 1507
Whittaker, D. G. 1600
— G. M. 722
— J. M. 2469
— J. P. 1550
— K. E. 2588
R. C. C. 2165
S. E. 359
— T. W. 1261, 1263
— V. B. 1642
— W. J. 761
Whittall, A. 1556
— A. G. 2585
— D. E. L. 654
— J. W. 686
— T. R. W. 1254
— W. A. 2691
Whittard, P. J. T. 658
Whitten, B. S. R. 689
— D. C. 616
Whittet, J. 1603
— R. G. 514
Whittingham-Jones, L. S. 1261, 1263, 2748
Whittington, A. 726
— P. J. 326
— P. R. M. 874
Whittle, B. 2029
— D. G. H. 1488
— D. N. 985
— F. L. 1895, 2762
— H. F. 2766
— K. B. 1256 2740
— K. M. 1702
— S. 2350
Whittlestone, D. A. 321
Whitton, M. T. 519
Whittuck, G.S., *Esq.* 50, 52
— R. H. 921
Whitworth, A. 521
— A. G. 378
— B. K. 991, 1019
— D. B. D. 439
— F. 2600
— I. L. 754
— M. 2300
— M. T. 622
— R. H. 97, 209
— S. W. 78, 2380
Whorlow, T. G. 1441
Whyman, M. W. 1946
Whysall, J. R. 547
Whyte, A. McG. 431
— C. E. A. 2546
— D. McN. 822
— J. 2551
— P. 1557

Digitized by Google

Wice, P. 1541
Wicken, W. A. 1702
Wickenden, P. W. D. 1640
Wickes, D. J. C. 1751, 2722
— P. J. L. 706
Wickham, J. L. 2142
— R. H. 371
— S. 1897
Wickremanayake, D. J. de S. 176
Wicks, B. C. 1205
— E. 2607
— G. H. F. 2653
— H. G. 63, 439
— R. G. 677
— R. S. 115, 1541
Widdicombe, *Rev.* A. C. E. 1539
— M. S. 635
Widdop, J. B. 1214
Widdows, G. J. 327
Widdowson, G. 247
— G. H. 662
— J. 1904
Wield, D. C. 1154
Wieler, D. L. E. 1151, 1168
Wiffen, J. 2391
Wigan, C. M. 915
Wigfield, K. 2510
Wiggans, M. J. 2165
— W. 2165
Wiggett, J. H. 662
Wiggin, A. W. 357
— H. W. 357
Wiggins, M. C. 514
— R. A. J. 81
Wigglesworth, H. E. 1904
— R. C. 423, 2736
Wight, I. L. 2928
Wightman, C. E. L. 615
Wighton, D. A. 487
Wigmore, A. E. 2518
— B. J. 2691
— P. A. 1943
Wignall, T. J. 675
Wigram, R. C. K. 1154
Wilberforce, P. W. C. 2043
Wilbur, W. 882
Wilby, K. A. 1596
— K. G. 426
Wilcocks, J. C. F. 1154
— P. H. J. 1154
Wilcockson, C. G. 2531
Wilcox, D. A. 423
— D. S. 2665
— F. 1747
— M. 1742
— R. 1273
— *Rev.* R. T. 1536
Wild, G. 1960
— M. 946
Wildblood, P. 973
Wilde, A. 521
— D. 2044
— D. A. 737
— D. G. L. 28, 607
— E. A. D. 87, 332
— E. F. 2557
— H. G. 1913
— J. B. 1394
— P. W. 1234
— W. 2576
Wilderspin, J. 723, 1469
Wildig, R. E. C., *Esq.* 54
Wildgoose, I. M. 519
— R. 2665
Wilding, C. R. 547
— D. H. 2350
— R. P. 1652
Wildish, D. C. 231
Wildman, J. 2691
— J. G. 985
— M. L. 1892
— P. 1882
Wileman, E. V. 1777
Wiles, E. A. 1550
Wiley, C. L 1194, 2748
— W. S. F. 357
Wilford, D. 1072
— R. F. 726
Wilkes, A. H. 2833
— J. 2510
— J. F. M. 1101
— J. R. A. 1391
— K. J. 2141
— L. A. 432
— L. G. 81, 405
— L. S. 629
— M. J., *R.C.T.* 1600
— M. J., *R.A.* 431
— R. F. 36, 1810
— R. G. 1101
Wilkie, A. W. J. 1251
— E. H. 75, 1441
— H. 2592
— P. 2592
— S. 2528
Wilkie-Snow, G. 714
Wilkin, H. R. M. 991, 993, 2812
— J. D. 373
— M. G. 1651
— R. C. 330
Wilkins, A. 2531
— B. H. 2350
— C. P. 842
— D. C. 1701
— E. B. 1223
— E. J. 1885
Wilkins, F. E 247
— G. 2600
— G. H. 43, 607
— J. A. de C. 1585
— J. C. 2691
— J. H. 2022(2), 2816
— J. R. 761
— J. R. M. 1283
— L. P. 1784
— M. J. 1585
— M. J. S. 345
— P. 521
— P. N. J. 1541
— W. C. 1942
— W. M. 2516
Wilkinson, A., *R.A.O.C.* 1777
— A., *R.A.C.* 330
— A. F., *R.E.* 635
— A. F., *R.E.M.E.* 1943
— A. M. 2644
— A. W. J. 1251
— B. 2027
— C. A. 427
— C. E. 1257
— D., *R.E.* 635
— D. 2665
— D. G. 514
— D. H. 2644
— D. J. S. 312
— E. C. 1758
— F. 1567
— G. 2179
— G. de la P. 1007
— G. L. 2653
— H. R. 38, 1644
— H. V. 682
— I. 2691
— I. A. 432
— I. N. 2528
— J., *R.E.* 654
— J., *A.C.C.* 2181
— J. C. 2466, 2510
— J. C. F. 2630
— J. P. 971
— J. S. 1550
— K. 1565
— *Rev.* K. H. 1539
— M. C. 427
— M. D. 2044
— M. V. 677
— N. B. 1303
— N. F. 2018
— N. S. 2642
— P. 2702
— P. A., *Esq.* 2766
— P. C. E. 2993
— P. J. 2465, 2510
— P. L. R. H. 460
— R. A. 322
— R. B. 1340
— R. C. 271
— R. N. 514
— R. O. 2642
— S. F. 2542
— S. G. 614, 2783
Wilkinson, S. P. 514
— S. R. 1979
— S. W. 2044
— S. W. L. 1810
— W. 501
— W. H. 2563
— W. T. 2993
Wilks, B. 2546
— F. T. H. 1291, 1293
— J. B. 31, 616
— M. G. 1747
— P. A. 1751
— P. J. 2075
Will, J. C. 2548
— P. M. 332
Willans, W. J. 1001
Willard, D. W. F. 1097
Willasey-Wilsey, A. P. 246
— M. G. 812
Willatts, D. C. 621, 2737
Willcocks, L. B. 487
— M. A. 433
— P. T. 234
Willcox, A. M. 711
— G. M. 2030
— J. T. 1892
— R. D. 1765
— R. S. 677
Willdar, A. G. 2022
Willday, J. D. R. 2522
Willdridge A. L. 1072
Willeard, W. J. 2521
Willett, G. J. 1596
— P. J. 2027
Willetts, G. T. S. 1692
— J. R. 2616
Willey, G. B. 487
— G. C. 762
— J. D. 2642
— J. K. 2028
— M. H 761
— P. J. B. 2545
Williams, A., *Q.A.R.A.N.C.* 2335
— A., R. *Signals* 726
— A. A. 2300
— A. C., *late R.A.* 2993
— A. C., *A.C.F.* 2582
— A E., *R.E.(Reg.)* 629
— A. E., R. E. (*T.A.*) 689
— *Rev.* A. G. 1507
— A. J. 1660
— A. M. 2021
— A. M., *W.R.A.C.* 2391
— A. N. 2615
— A. R. 2030
— A. V. 2346
— B. 2706
— B. E. B. 1660
— B. G., *A.C.C.* 2179
— B. R. 662
— *Rev.* C. 1502
— C., *A.C.F.* 2561
— C. A. 2346
— C. C. U. 598
— C. E. 1264
— C. J. 2615
— C. K. 2707
— C. L. 547
— C. N. C. 432
— *Rev.* C. R. 1538
— C. W. 2561
— C. W. H. 2660
— D. 2548
— D. A. 338
— D. A. B. 1473
— D. B. 1281
— D. C, *Esq.* 193
— D. F. 1983
— D. G. S. 754
— *Rev.* D. H. 1538

Digitized by Google

Williams, D. I., *R.A.O.C.* 1751
— D. I., *R.A.E.C.* 2030
— D. J. 2582
— D. J. G. 1234
— D. K. 1695
— D. L. 2665
— D. N. 1758
— D. S., *R.A.* 427
— D. S., *R. Signals* 754
— D. S. R. 2923
— D. T. H. 1603
— D. W., *R.C.T.* 1611
— D. W., *R.A.E.C.* 2028
— D. W., *Som. L.I.* 1156
— D. W., *R.W.F.* 1264
— D. W., *R.E.* 618
— D. W. B. 607
— E., *R.A.P.C.* 2019
— E. A. W. 1472, 2568(2)
— E. C. 682
— E. E. 2350
— E. D. H. 230
— E. G. 711
— E. H. F. 2335
— E. J., *R.A.M.C.* 1692
— E. L. 1966
— E. M. 131
— E. P. J. 239
— E. R., *Wt. Offr.* 2696
— E. R., *A.C.F.* 2600
— E. T., *R. Signals* 754
— E. T., *Loyals* 985
— F., *A.C.F.* 2574
— F. A. C. 1888
— F. D. 703
— F. J. 2624
— F. J. K. 365
— F. M. L. 368
— F. O. 423
— F. T. C. 702
— G., *Int. Corps.* 2165
— G., *Gen. List* 2478
— G., *Col.* 2792
— G., *Q.A.R.A.N.C.* 2352
— G. D., *R.T.R.* 338
— G. D., *R.C.T.* 1559
— G. D., *R.A.E.C.* 2035
— G. D. N. 1112, 1141
— G. E. 628
— G. F. P. 423
— G. H., *Esq.* 52
— G. H. S. 547
— G. J. 1784
— G. K. 2685
— G. L. 1696
— G. M. 35, 234
— G. N. 332, 2780
— G. P., *S.R.Y.* 359
— G. P., *A.C.F.* 2607
— G. R., *Esq.* 2845
— G. T. G. 1151, 1153
— G. V., *R.A.* 514
— G. V., *A.C.F.* 2557
— G. W. 2615
— H. A. 1432, 1642
— H. B. 2025
— H. D., *R.A.* 426
— H. D., *Som. L.I.* 1156
— H. D. B. 686
— H. F. 634
— H. G. M. 1976

Williams, H. H. 2611
— H. J. 1594
— H. L. 2701
— H. N. 426
— H. R., *R. Signals* 709
— H. R., *S.W.B.* 1261, 1272
— H. R., *A.C.F.* 2557
— H. V. N. 2474
— I. E. 2528
— I. R. C. 762
— I. S. O. 980
— I. T. 2619
— J., *R.A.M.C.* (*T.A.*) 1702
— J., *R.E.M.E.* 1949
— J., *Welch* 1283
— J., *R.E.* 635
— J., *R.A.P.C.* 2021
— J. 2993
— J. A., *Sgn. Ldr.* 34
— J. A., *R.A.* 425
— J. B., *R.A.* 520
— J. B., *C.C.F.*, *Brighton* 2516
— J. D., *D.E.R.R.* 1141
— J. D., *R.A.M.C.* 1695
— J. D., *A.C.F.* 2611
— J. D., *R.T.R.* 338
— J. E., *Gen. List* 2478
— J. E., *R.A.* 439
— J. E., *A.C.F.* 2588
— J. E., *Wt. Offr.* 2665
— J. G., *R.A.* 424
— J. G., *R.W.F.* 1264
— J. G., 10 *G.R.* 1459
— J. G., *R.A.M.C.* 1690
— J. G. M. 1261, 1273
— J. H., *R.Signals* 709
— J. H., *R.A.C.* 314
— J. H., *R.A.M.C.* 1652
— J. H. J. 2179, 2820
— J. J., *R.A.C.* 338
— *Rev.* J. J. 1533
— J. L. 95
— J. M. F. 689
— J. R., *Cameronians* 903
— J. R., *A.C.F.* 2627
— J. R. P. 1176
— J. S. 1878
— J. S. K. 427
— J. V., *Hon. Col R.E.* 675
— J. W., *R.E.* 621
— J. W., *A.C.F.* 2561
— *Rev.* K. G. J. 1507
— K. G. S. 1600
— *Rev.* K. H. 1507
— K. I. 2407
— K. J. 2663
— K. L. 1644
— K. S. 1889
— K. T. 85, 2025
— K. V. 2698
— L. A. 1600
— *Sir*, L. H. 2993

Williams L. L. S. 405, 2774
— M., *Q.A.R.A.N.C.* (*A.E.R. Lt.*) 2350
— M. *Q.A.R.A.N.C.* (*A.E.R. Capt.*) 2350
— M. B. 1653
— M. E. 754
— M. G. W. 501
— M. J. 933
— M. J. H. 709
— N. 738
— N. L. 952, 984, 2796
— N. R. 956
— N. R. E. 2000
— N. T. St. J. 2025, 2818
— O. E. 2474
— O. H. 1810
— P., *R.C.T.* 1557
— P. A. D. 2606
— P. B., *R.A.P.C.* 1976
— P. D., *R.A.* 424
— P. D., *R.C.T.* 1600
— P. E. 682
— P. H. 1600
— P. J. 627
— P. J. A. 2035
— P. K. 1611
— P. M., *R.M.P.* 1964
— P. M., *R.E.M.E.* 1895, 2736
— P. M., *W.R.A.C.* 2407
— P. N. 514
— P. R. 1125
— P. R. G. 842
— P. W. 425
— *Rev.* R. 1539
— R., *R.C.T.* 1611
— R., *R.A.M.C.* 1671
— R., *K.S.L.I.* 1176
— R. B., *R. F.* 1007
— R. B., *R.A.M.C.* 1653
— R. C., *W.Gds.* 842
— R. C., *R.A.O.C.* 1774
— R. C. H. 2698
— R. D. 2516
— R. E. J. 2663
— R. F. 658
— R. G. 1696
— R. J., *R.A.O.C.* 1810
— R. J., *W.R.A.C.* 2407
— R. J. B. 621
— R. K. H. 1765
— R. L. G. 1082
— R. M. 1072
— R. T. M. 2, 2924
— R. T. P. 921, 2722
— R. V. F. 1640
— S. J., *R. Signals* 753
— S. J., *R.T.R.* 333
— S. L. 2706
— T. D., *R.A.* 521
— T. D., *S.W.B.* 1273
— *Rev.* T. E. 1536
— T. G., *Q.R.I.H.* 317

Williams, T. H 2181
— T. J., *R.A.C.* 341
— T. J., *Wt.Offr.* 2685
— *Rev.* T. L. 1507
— T. R. 501
— V. C. M. 2589
— V. D. 2611
— V. M. 2993
— W. 437
— *Rev.* W. A. 1502
— W. A. 2993
— W. A., *A.C.F.* 2642
— *Rev.* W. J. 1507
— W. R. 1264
— W. T. 79, 1547
— W. T. M. 1149

Williams-Bulkeley, M. 842
— *Sir* Richard, H. D. 2921
— R. T. 842

Williams-Jones, P. 1264

Williams-Rigby, J. H. 520

Williams-Wynne, J. F. 2929

Williamson, A. 1596
— A. J. M. 519
— A. M. 2407
— A. R. 1763, 2736
— B. F. 1765
— D. 689
— D. F. 424
— D. J. N. 934
— D. K. 629
— D. U. J. 629
— E. F., *A.C.F.* 2555
— E. F., *R.A.C.* 315
— E. J. 2655
— F. G. 628
— G. H. 501
— G. J. F. 1547
— H. 2621
— H. F. 2346
— H. R. 2695
— I. W. 894
— J., *R.A.O.C.* 1765
— J., *Wt. Offr.* 2698
— J. Mc.L. 1696
— J. S. 2660
— J. T., *Esq.* 14
— K., *R.A.* 30, 421
— K., *Wt. Offr.* 2653
— M. 894
— M. A. 2335
— M. A. (479676) 2346
— N. W. 1596
— P. H. 1074
— R. E. 1202
— S. M. 2407
— T. K. 2019
— W. 432
— W. A., *Esq.* 54

Willies, J. E. T. 1263
— W. E. 1758

Willing, B. J. 1133
— C. H. 1149

Willingale, R. D. 724

Willis, A. 2019
— A. H. 2181
— B. R. 1556
— B. V. 1758
— C. F. 911, 920
— D. 2665
— E. H. 2040
— G. D. 2663
— H. J. 2653

Digitized by Google

Willis, J. 2572
— J. B. 321
— K. H. 2691
— M. G. D. 1765
— P. E. 1450
— P. J. 1223
— R. L. 1450
— R. R. 2993
— T. J. 1894
— T. R. G. 737
— *Rev.* W. G. H. 1507

Willison, D. J. 230

Willmore, H. G. 1255

Willmott, C. F. 2527
— E. G. 618
— S. J. 2592

Willoughby, A. A. 2630
— D. J. 1431
— *Hon.* H. E. C. 812
— J. E. F. 190, 204

Willoughby de Broke, *The Lord* 2933

Willows, D. A. 922

Willox, M. R. 994

Wills, D. H. 1141
— F. H. P. H. 322
— F. M. N. 689
— J. H. 677
— *Sir* John V. 368
— M. T. N. H. 812
— P. G. B. 1303
— R. E. 1553
— S. W. 1313

Willsher, R. E. 1979
— R. F. 722

Willshere, J. D. 1647

Willson, A. R. 359
— E. D. R. 2391
— J. J. 1441
— N. 2653
— W. E. 365

Willson-Lloyd, M. 1550

Willstead, K. G. 241, 2851

Willway, M. L. 706

Wilmer, L. G. 1897

Wilmot, C. B. 2701
— C. M. 912, 933
— G. 2061
— M. S. 1946
— N. P. 333

Wilmshurst, A., *R.A.* 427
— A., *Wt. Offr.* 2665

Wilsey, J. F. W. 1114

Wilshaw, J. 2616
— R. F. H. 658
— W. H. 1601

Wilson, A., *R.A.M.C.* 1695
— A., *Green Howards* 1205
— A. A. J. 1101
— A. B. 514
— A. D. R. G. 210
— A. G., *R.A.* 514
— A. G., *R. Signals* 761
— A. J., *L.F.* 234
— A. J., *R.A.* 431

Wilson, A. M. 2061
— A. M. N. 2335
— A. N. 1112, 1124, 2796
— A. R., *K.O.Y.L.I.* 1169
— A. R., *R.C.T.* 1585
— A. S. G. 2588
— B., *Brig.* 206
— B., *Para.* 1394
— *Hon.* B. C. 262
— B. H. 1887
— B. J. 432
— B. M. 1151, 1168
— B. P. 1585
— B. S. 547
— C. A. 2061
— C. B. 1931
— C. D. 1431
— C. D. H. 421
— C. F. 1559
— C. H., *R.A.O.C.* 1747
— C. H., *A.C.F.* 2630
— C. R. 2522
— C. R. C. 1355
— C. R. McT. 1701
— C. S. 1651
— C. W. 1470, 1550
— D. 2582
— D. E. 2606
— D. G., *Queens* 915
— D. G., *Manch.* 971
— D. G., *R.A.O.C.* 1765
— D. H. I. 117, 2380
— D. I. T. 2568
— D. J., *R.War.F.* 1001
— D. J. 1557
— D. M. B. 955
— D. P. 436
— D. P. S. 28, 609
— D. T. 658
— E. B. 1231, 1242, 2720
— E. C. T. 2960
— E. M. 1660
— E. R. T. 2352
— F., *Wt. Offr.* 2665
— F., *Coldm. Gds.* 812
— F. A. 1644
— F. P. 2691
— G. A., *Col.* 246, 698(2)
— G. A., *Wt. Offr.* 2695
— G. B. 421
— G. C. 1637
— G. E. 2061
— G. J. S. 432
— G. L. 1942
— G. M. 1081
— G. McI. 762
— G. S. 1652
— H., *R.E.M.E.* (363941) 1897, 2762
— H., *R.E.M.E.* (412207) 1888
— H., *R.P.C.* 2075
— H. H. 1774
— *Dr.* H. M. 48, 51
— H. P. 1775
— H. R. G. 1475
— H. S. 711, 2832
— H. Y. 894
— I. G. 1888
— I. T. C. 609

Wilson, I. W. 487
— J., *R.A.* 401
— J., *R.Signals* 773
— J., *A.C.C.* 2181
— J., *W.R.A.C.* 2380
— J., *R.E.M.E.* 1931
— J. B., *Int. Corps* 2141
— J. B., *A.C.F.* 2616
— J. C., *R.A.P.C.* 1976
— J. C., *R.A.M.C.* 1640
— J. D. 247
— J. F. 1567
— J. H., *ret.* 133
— J. H., *R.A.O.C.* 1763
— J. H., *Border* 956
— J. J., *R.A.* 423
— J. J., *Gen. List* 2478
— J. K. 2601
— J. L., *R.Anglian* 1072
— J. L., *R.C.T.* 1567
— J. M., *Green Howards.* 1205
— J. M., *R.A.M.C.* 1701
— J. M., *Wt. Offr.* 2660
— J. N. 2350
— J. P. M. 616
— J. S., *R.A.* 401
— J. S., *A. & S.H.* 1355
— J. T., *A.C.F.* 2572
— J. T., *Worc. R.* 1242
— J. T., *R. Signals* 737
— J. W. 2040
— J. W. M. 677
— K., *R.S.* 874, 2720
— K., *R.A.M.C.* (*T.A.*) 1702
— K., *R.A.M.C.* (*Reg.*) 1647
— K. A. A. 1966
— K. A. C. 709
— K. B. 1541
— K. H. S. 228, 2778
— K. I. 658
— K. J. 2774
— K. P. 2552
— K. W. 1701
— L. 632, 2792
— L. 2660
— M. B. 425
— M. D. 1976
— M. D. McP. 1332
— M. F. A. 1111, 1132
— M. J. 689
— M. J. A. 1168
— M. K. 130, 1747
— M. L., *Q.A.R.A.N.C.* 2352
— M. L., *A.C.F.* 2572
— M. S. 622
— N. 2352
— N. G. 737
— N. J. 487
— O. R. 2027
— P. C. 2533
— P. F., *A.A.C.* 1490
— P. F., *King's* 963
— P. G. A. 1234
— P. J., *H.A.C.* 598
— P. J., *A.C.C.* 2179, 2820
— P. J., *W.R.A.C.* 2391
— P. J. E. 1652
— P. L. 2910
— P. M. L. 2346
— P. N. 2924

Wilson, R., *R.A.C.* 345
— R. (*Res. of Off.*) 131
— R., *R.A.E.C.* 2027
— R., R.A.M.C. (*Reg.*) 1639
— R., *E.Lan.R.* 980
— R., R.A.M.C. (*S.S.C.*) 1652
— R., *A.C.F.* 2607
— R. A., *I.G.* 832
— R. A., *R.E.M.E.* 1897
— R. A. R. 308
— R. C., *D.W.R.* 1214
— R. C., *R.A.O.C.* 1777
— R. C., *Gen. List* 2478
— R. D., *C.C.F.* 2527
— R. D., *Col.* 229
— R. F. 1354
— R. G. 1072
— R. H., *Esq.* 53
— R. H. 514
— R. L., *R.A.M.C.* 1644, 2808
— R. M. C. 1141
— R. O. 702
— R. P. 321
— R. T. 547
— R. W. F. 1441
— S. A. 2352
— T. 1784
— T. A. G. 1611
— T. A. K. 521
— T. C. R. A. 368
— T. G. 211, 1740, 2847
— T. J. 2548
— T. P. 629, 2722
— T. P. A. 1294
— W., *R.A.P.C.* 1977
— W., *A.C.F.* (*Renfrew*) 2621
— W., *R.A.M.C.* 1651
— W. A., *R.C.T.* 1585
— W. A., *A.C.F.* 2621
— W. H. 2660
— W. L. G. 1355
— W. R. E. 1949
— W. T. 2694

Wilson-Brown, M. S. 711
— S. A. 62

Wilson-Browne, G. M. 547

Wilson-Fitzgerald, W. R. 312

Wilson-Ing, A. H. 1765

Wilson-Smith, J. L. 871, 873

Wilson Stephens, S. J. 2993

Wilson-Undy, D. G. 1917

Wilton, E. B. 2403
— G. C. 2165
— G. D. 598
— G. E. 1777
— *Sir* J. G. N. 168
— W. B. 181, 1971

Wilton-Steer, M. J. 706

Wiltshire, A. D. 654

Wimberley, N. C. D. C. 106, 1322, 1332

Wimbury, R. H. 662

Wimbush, J. P. 658

Winand, C. J. 1553
— R. D. 1559

Winch, A. G. W. 2592
— B. C. 1889

Digitized by Google

Winchcombe, P. 1889
Winckley, J. B. 1074
Windas, T. 1702
Windeatt, *Mrs.* D. J. 2849
Windebank, D. E. J. 1125
Windeler, P. D. 951, 953
Winder, J. P. A. 1202
— W. E. 426
Windham, A. A. 432
Windham-Bellord, R. 1475
Windle, C. 2035
— T. A. 2644
Windmill, R. L. 722
Windsor, R. F. 1983
— R. F. M. 378
— W. 1636
Windsor-Aubrey, P. M. M. 1183
Windsor Clive, E. I. 811
— R. C. 234
Windus, J. T. 1591
Winfield, I. 738
— R. C. 237, 2784
— S. C. 761
Wing, G. 689
— M. S. 2382, 2820
Wingate, J. 2616
— O. J. 433
Wingate-Gray, W. M. 1321, 1323
Wingfield, H. E. 1111, 1132, 2770
— J. G. 1690
— J. J. R. 1168, 2740
— R. 1699
Winkworth, P. W. F. H. 1596
Winn, E. J. 702
— J. C. 2165
— J. F. 133, 951, 984
— M. 1550
Winner, *Dame* A. L. 2804
Winnett, A. 1610
Winney, A. 2694
Winning, A. M. 2695
Winny, M. M. 2300
Winser, C. R. 1007
Winship, E. A. N. 333
— S. 1394
Winskell, H. K. C. 1565
Winslett, F. J. 2021
Winspear, M. L. 1223
Winstanley, H. N. 2000
— J., *Esq.* 2806
— P. B. 237
— R. G. 911, 921
— W. W. 1885
Winstone, R. J. 437
Winter, A. J. 1810
Winter, C. S. 892
— F. M. S. 702, 2796
— G. E. 330
— J. Q. 1392
— J. R. 1283
— M. A. W. 2527
— M. P. B. 2660
— N., *R.A.M.C.* 1702
— N., *Wt. Offr.* 2706
— N. C. P. 322
— P. A. 23, 1291, 1302
— R. A. 2611
— R. H. B 547
— T. B. 1557
— T. P. 1394
— W. A. 1647
— W. G. S. 520
Winter-Smith, C. H. E. 477
Winterbottom, A., 2665
— J. 341
— S. H. 2993
Winterbourne, A. J. 1553
Winterburn, G. M. P. 2403
— J. A. 487
Winters, R. G. 2165
Winterton, M. A. C. 514
— T. H. 423
Wintle, J. A. 2350
— J. E. 1943
— K. S. B. 424
— P. H. G. 9
Winton, J. M. 2698
—T. A. 1076
Winwick, J. G. 1642
Winwood, T. R. 1473
Wirgman, E. I. 871, 884
Wisal Mohammad Khan 195
Wisdom, A. K. M. 2309
— D. H. G. 1751
— E. 1800
Wise, A. G. 1603
— A. W. 237
— G. W. B. 2075
— K. E. 1651
— M. G. H. 709, 1469
— M. H. 801
— N. B. 432
— R. B. 338
Wiseman, D. E. 1885
— D. J. C. 424
— H. H. 2531
— J. E. 1777
— P. J. 431
Wish, F. R. 1810
Wishart, J. G. 2028
Wiskin, M. C. R. 432
Witcher, M. J. 1133
— R. J. O. 1191, 1204
Withall, W. N. J. 615
Wither, R. 2075
Witheridge, A. G. 327, 2750
— G. A. C., *Esq.* 52
Witherow, P. J. 903
Withers, B. S. F. 2624
Withers, J. A. 333
— J. R. 425
— S. G., *Esq.* 54
— W. J. A. 1897
Witney, P. C. 2653
Witt, C. J. 725
— M. J. E. 425
— N. O. E. 41, 1547
Witting, D. W. 1758
Witts, E. M. 2619
— W. J., *Esq.* 109
Wixley, G. R. A. 2928
Wodehouse, A. J. 1264
Woff, R. A. 2165
Wolcough, G. 812
Wolfe, K., *Esq.* 53
Wolfe-Murray, J. 1332
Wolfenden, J. U. 724
— L. 2542
Wollaston, K. H. 955
— R. E. 632
Wolley, R. A. 2025, 2818
Wollocombe, P. A. S. 92, 912
Wolseley, *Sir* C. G. M. 359
Wolseley Brinton, D. D. 1333
Wolsey, A. N. 607, 2901
— H. 436
Wolstencroft, J. 1758
— P. 1550
Wolstenholme, P. 682
— S., *Manch.* 971
— S., *Wt. Offr.* 2706
— W. H. 1691
Wolverson, R. C. 832
Womack, J. 2533
— R. B. T., *Esq.* 54, 2845
Womersley, *Sir* P. J. W. 954
Wong Hock Boon, *Prof.* 2806
Wonham, J. 547
Wonson, D. W. 1223
Wontner, C. W. 2474, 2720
Wood, A. 1184
— A. D. 1324, 2469
— A. F., *Wt. Offr.* 2660
— A. G. 1702
— A. J. C. 1333, 2464
— A. K. 1600
— A. R., *L.Y.* 370
— A. R., *Worc.R.* 1243
— A. S. 307
— A. T. 2926
— B., *R.E.* 628
— B., *Q.A.R.A.N.C.* (*A.E.R.*) 2350
— B. D. R. 2521
— B. L. 2701
— B. R. 247
— C. 1777
— C., *Wt. Offr.* 2663
— C. G. 894
— C. M. 1254
— D. 2531
— D. A. 1394
— D. A. F. 2555
— D. B. 1882
Wood, D. E. 2000
—D. H. 2796
— D. J., *R.G.J.* 1473
— D. J., *Q.A.R.A.N.C.* 2352
— D. J. L. 2855
— D. M. 401, 2870
— D. P. 2407
— D. R., *2G.R.* 1431
— D. R., *Int. Corps* 2165
— D. R. D. 1291, 1293
— D. W. J. 2592
— E., *R.E.* 634
— E., *Wt. Offr.*(*W.R.A.C*) 2706
— E. K. 2300
— E. N. 2403
— E. R. 2634
— F., *R.A.M.C* 1647
— F. D. A. 1611
— F. D. I. 2627
— F. W., *R.E.* 628
— F. W., *Wt. Offr.* 2690
— G. J. 1765
— G. L. 2
— G. M., *R.A.M.C.* 1652
— G. P. 1321, 1354
— H. H. 317
— H. J. 629
— H. S. 204, 2851
— J., *Stafford* 1251
— J., *R.A.M.C.* 1640, 2710
— J., *W.R.A.C.* (*T.A.*) 2403
— J. A. 994
— J. D., *Gen. List.* 2510
— J. F. 1917
— J. F. M. 892
— J. G., *C.C.F.* 2545
— J. L. 2778
— J. M. S. 1931
— J. O. 773
— J. P., *R.E.* 629
— J. P., *R.A.C.* 357
— J. R. 433
— J. S. E. 1488
— J. W. E. 1777
— K. F. 2690
— K. R. 1864
— L. 2855
— L. D. 842
— L. J. 2589
— M. 521
— M. A. N. 519
— M. C. 2619
— M. I. 2644
— M. J. 754
— M. L. 102, 1540
— M. P. 2403
— N. F. 722
— P. D. 2690
— P. E. 1392
— P. H., *R.A.C.* 322
— P. H., *D. & D.* 1112, 1113
— P. L. W. 1194
— P. R. 1191, 1222
— R. 622
— R. A. 2644
— R. C. S. 487

Digitized by Google

Wood, R. D. J. 1702
— *Rt. Hon.* R. F. 1483
— R. H. B. 1234
— R. J., *L.F.* 1020
— R. J., *C.C.F.* 2545
— R. O. G. 317
— *Rev.* R. O. R. 1502
— *Rev.* R. T. J. K. 1507
— S. 715
— *Rev.* T. 2993
— W. 2959
— W. A., *Gloster R.* 1111, 1124
— W. C. J. 1904
— W. C. 338
— W. G., *D & D.* 1111, 1113, 2740
— W. G., *Wt. Offr.* 2690
— W. H. D. 1890
— W. H. L. 514
— W. J. N. 1964
— W. L. 709, 2870
— W. R. 1960
— W. T. D. 2557
Woodall, A. C. 1983
— J. A. 1890
Woodbine, E. W. 985
Woodbridge, B. H. 934
— D. 658
— D. C. 706
— R. O. I. 1490
Woodburn, C. H. F. C. 994
— C. W. 616
— W. J. 1020
Woodbury, S. A. 2576
Woodcock, D. H. 136, 1567
— J. L. 762
— M. J. 427
— N. C. 437
— R. W. 2030
— W. C. 1647
Wooddisse, J. R. 1072, 2750
Wooderson, P. J. 2588
Woodfield, C. A. 628
— E. H. 1895
— J. F. 1897
Woodfine, W. R. 2624
Woodford, A. E. 423
— D. M. 27, 991, 1006
— J. A. 41, 1763
— W. A. 2181
Woodger, K. R. 368
Woodhall, *Rev.* N. J. 1538
Woodhead, D. 1550
— *Rev.* H. H. 1533
— M. ff. 320
— N., *Esq.* 54
Woodhouse, A. P. 761
— C. J. M. 2035
— C. R. 985
— E. A. 2644
Woodhouse, J. 2029
— J. B. A. 1777
— J. D. A. 322
— P. 439
— P. E. 501
— P. M. 2468, 2510
— R. G. 1151, 1153
— R. L. F. 2557
— T. 1810
— T. A. 722
— W. F. 333
Woodiwiss, R. V. 1112, 1114
Woodland, A. H. 737
Woodley, H. 414
— P. A. 1125
— R. C. 1751, 2760
— W. E. 1882, 2835
Woodliffe, J. A. 1765
Woodman, E. G. 911, 913
Woodroffe, C. R. 2993
— D. E. 2028
Woodrow, A. C. N. 436
— A. J. 239, 2794
— A. J. C. 802
— B. G. 514
— F. E. 1917
— G. H. 666
— H. C. 618
— J. 1765
— J. H. 911, 933, 2855
— K. 1074
— P. M., *Esq.* 54
— S. G. 2589
Woodruff, A. 2018
— *Prof.* A. W. 2804
— C. 2018
— J. W. 425
Woodruffe, D. N. S. 1251, 1392
Woods, A. 1979
— B. 1890
— C. W. 23, 209
— E. 1979
— E. P. 37, 841
— F. H. 2029
— F. T. 2624
— F. W. 465
— H. G. 311
— H. P. 761
— J., *R.Signals* 723
— J. M. 2309
— L. A., *R.Signals* 711
— L. A., *Wt. Offr.* 2696
— M. W., *Esq.* 2851
— P. J. 460
— P. M. 2391
— R. E. 1488
— R. H. 2522
— R. J. 922
— R. M. 477
— R. P. 2536
— S. G. 2690
— T. B. 709
— T. F. M. 1636
— T. H. E. 1640
— W. 1644
Woodvine, J. R. 2663
Woodward, A. 1603
— A. E., *Royals* 312
— A. E., *A.C.F.* 2642
— A. L. de P. 2572
— A. N. W. H. 432
— C. R. D. 362
— C. W. 2619
— D. A. 2536
— G. P. S. 368
— H. L., *Esq.* 54
— J., *R.A.C.* 338
— J., *Q.A.R.A.N.C.* 2385
— L. E. 2619
— N. P. H. 1133
— P. H. 634
— P. J. 414
— R. 2694
— W. S. 2993
Woodworth, C. 1701
Woodyear, R. J. 94, 1758
Woodyer, K. R. 368
— N. 368
Wooff, W. R. 1184
Woolcott, P. 614
Wooldridge, A. G. 991, 1000
— J. M. C. 421
— K. R. 970
Woo Leong Ling 1917
Woolcs, D. S 1540
Woolf, I. J., *Esq.* 2833
Woolfall, R. J. 2075
Woolfenden, D. 1294
Woolfe, K., *Esq.* 28
Woolford, A. J. 401
— P. E. 1897
Woolfrey, N. F. 519
— R. A. 432
— T. N. 2696
Woolgar, D. A. 1888
Woolhead, K. W. 1644
Woollatt, G. E. C. 618
Woollett, J. C. 123, 209, 2800
Woolley, C. H. 2545
— *Rev.* G. H. 2953
— H. 1441
— J. D. V. 341
— P. E. 1194
— P. J. W. 1889
— W. G. 914, 2748
Woolliams, J. H. 2528
Woollings, J. B. 2000
Wooliscroft, A. B. 2660
Woollven, N. P. 686
Woolmer, J. A. 401
Woolnough, E. J. 1747
— H. A. 1256
Woolrich, *Miss* E. E. 2817
— H. F. 1098
Woolrych, G. D. K. 29, 702
— W. T. 427
Woosley, R. G. 1194
Woolstencroft, D. H. 912, 921
Woolstenholme, B. J. 2660
Woolston, L. F. H. 1885
Woolveridge, M. 514
Woosnam, C. J. 1603
Wootley, G. H. 2660
Wootton, R. A. 675
— T. P. 328
Wordie, P. J. 1355
Wordsworth, C. W. 251
— D. 2350, 2822
Workman, B. K. 2537
— C. J. 2165
— I. P. C. H. 2019
— P. J. 326
World, A. S. 2634
Worlledge, V. F. 614
Wormald, D. B. 29, 207
Wormall, S. T. 2698
Worner, A. R. 762
Worrall, A. G. 2552
— H. T. 2616
— R. I. 970
Worsdell, G. W. 209, 1740, 2843, 2851
— R. C. 1943
— *Rev.* W. C. 1536
Worsell, C. S. 2546
Worsley, D. E. 38, 1640
— G. H., *R.C.T.* 1540
— G. H., *R. Hamps.* 1133
— G. O. 357
— I. 2706
— J. 723
— J. F. 203, 2768
— R. E. 312
— *The Lord* 464, 2928
Worsnop, R. N. 357
Worswick, E. R. 2690
Worster, A. 1154
Wort, N. G. 1257
— S. J. 1559
Wortelhock, G. A. G. 39, 2027
Worth, A. N. H. 365
— R. A 1742
Wortham, G. C. H. 42, 209, 1740
Worthing, D. 547
— H. 1949
Worthington, A. 1601
— A. R. 38, 1640
— E. J. M. 635
— H. 2474
— N. R. 1460
— P. C. 2, 116, 207
— P. J. 621, 1468
Worthy, J. A. R. 1642
— P. 1072
— R. 519
Worts, J. B. 911, 920

Digitized by Google

Wotherspoon, D. C. 1890
— J. M. 753
— J. O. 477
Wotton, G. W. E. 1101
— M. C. 1644
Wragg, V. A. 1255
Wrangham, P. J. 1184
Wrathall, D. 1585
Wraxall, *The Lord* 368
Wray, E. A. 761
— P. M. 433
Wreford, D. E. 326
— M. I. 2576
— R. T. J. 1098
Wren, E. J. 628
— J. D. 658
— M. W. 616
— W. M. 933, 2740
Wride, D. C. 1151, 1168
Wright, A., *R.Signals* 761
— A., *A.C.F.* 2600
— A. A. 1281
— A. E. 1692
— A. H., *R.Signals* 738
— A. H., *Wt. Offr.* 2701
— A. J. 622
— A. P., *Foresters* 1256
— A. P., *A.C.F.* 2634
— B. E. 2403
— B. H. F. 317
— B. M. 971
— C., *R.A.O.C.* 1747
— C. C. S. 300
— C. F. C. 2833
— C. J. 1603
— C. K. 1890
— C. T. J. 309
— C. V. 2707
— C. W., *Esq.* 14
— D., *R.C.T.* (*Reg.*) 1540
— D., *R.C.T.*(*T.A.*) 1603
— D. A., *Queens Surreys* 915
— D. A., *R.E.* 608
— D. A., *R.M.P.* 1966
— D. A. 2993
— D. B. 1601
— D. C. W. 427
— D. E. 2691
— D. E. D. 761
— D. H., *S.R.Y.* 359
Wright, D. H. 607
— D. J., *Queens Surreys* 912, 914, 2746
— D. J., *R.Anglian* 1074
— D. J., *R.E.M.E.* 1892
— D. M. 228, 1881
— D. P. 1917
— D. R. 2537
— D. Y. 439
— E. E. 2525
— E. R. McM 324
— F. C. 2776
— F. G. 2701
— F. R. 1696
— G. A. 1611
— G. H. 915
— G. J. 1565
— G. W. 487
— G. W. H. 1611
— H. 1888
— H. G. 1810
— H. H. 1747
— H. L. 658
— H. M. 2335
— H. R. 87, 2025
— H. S. J. 436
— I. T. 2589
— J., *Gordons* 1341
— J., *A.C.C.* 2181
— J. A., *R.T.R.* 333
— J. A., *Stafford* 1251
— J. B., *P.W.O.* 1202
— J. B., *R.A.P.C.* 2018
— *Rev.* J. B. 1507
— J. B., *Gen. List* 2474
— J. C. 547
— J. E. 437
— J. F., *Wg. Cmdr.* 2925
— J. F., *R.A.* 514
— J. H. 547
— J. J. 616
— J. K., *Esq.* 11
— J. M. 423, 2736
— J. N. 2027
— J. O. 2537
— J. Q. 2540
— J. S., *Camerons* 1334
— J. W. 1946
— K. G. 2663
— K. J. 130, 1751
— K. L. C. 1600
— K. R. 737
Wright L., *R.A.O.C.* 1747
— L., *Wt. Offr.* 2666
— L. E. 1765
— L. J., *Wt. Offr.* 2690
— L. W. 753
— M. 317
— M. C. S. 433
— M. D. 487
— M. J. W. 609
— *Rev.* M. M. 1507
— M. S. 1074
— M. T. 2525
— N. 1671
— P. A., *R.A.D.C.* 2044
— P. A., *A.C.F.* 2574
— P. A. J. 802
— P. E. 2653
— P. H. 2962
— P. S. 2464, 2510
— R. 1917
— R. A., *R.Signals* 722
— R. A., *Wt. Offr.* 2706
— R. I. 677
— R. M. 706
— R. P. 922
— R. W. L. 431
— T. 1696
— T. F. 2644
— T. R. 627
— W. 1332
— W. A. 2630
— *Rev.* W. G. A. 1507
— W. G. B. 726
— W. M. 1556, 2800
Wrighton, C., *Esq.* 53
Wrightson, I. 2300
— M. 658
Wrigley, A. L. 985
— H. B. 2927
— J. 2546
— J. P. 345
— S. M. C. 324
Wroe, W. 2707
Wurtele, D. B. 2891
Wyatt, D. W. 1946
— G. F. 1747
— J. G. 433
— J. G. H. 627
— J. J. N. 1483
Wyatt, J. T. 465
— M. G. 330
— M. J. 1888
— R. J. W. 1966
— S. J. 723, 1469
— W. T. 629
Wybrow, C. C. 2606
Wyeth, R. W. 2521
Wyke, P. L. 519
Wykeham, P. J. 1176
Wykes, T. W. M. 1977
Wyld, E. J. 2766
Wyldbore-Smith, F. B. 87, 204
—N. H. 1488
Wyles, M. G. 2536
Wylie, C. G. 35, 1459
— J. M. 682
— R. G. S. 1081
Wylie, Verner, *Esq.* 2896
Wyman, R. 1784
Wyncoll, N. E. 2521
Wyndham, A. M. H. 421
Wyndham-Tate, P. 118, 2391
Wynn, R. 436
Wynne, C. 1699
— F. O. S. 634
— F. R. 658
— M. D. 773
— O. G. 842
— O. R. W. 1484
— T. 320
— T. H. M. 2061
Wynne Finch, J. C. 2924
Wynne Mason, W., *Esq.* 2896
Wynter, R. W. D. 89, 1191, 1222
Wynters, J. F. 1653
Wyse, W. 1565, 2734
Wysock-Wright, C. R. 993
Wythe, A. R. 702

Digitized by Google

X

Xuereb, E. H. 596
— J. 2660

Y

Yahya Bin Haji Omar 726
Yallop, K. M. 2698
Yambahadur Pun 1432
Yannaghas, G. M. 1484
Yardley, A. E. 1758
— J. A. 2557
Yarnold, A. G. F. 421
Yarrow, T. G. 1596
Yasa, M. M. K. 1475
Yates,
— A. M. 1960
— C. M., *Loyals* 951, 984
— C. M., *Q.A.R.A.N.C.* 2350
— C. M. 2993
— D. B. S. 715
— D. E. D. 731
— D. M. 2407, 2467
— E. S. 1470, 1556
— G. R. 1072
— J. A. 414
— J. H. 1702
— J. R. 1976
— M. E. 2352
— R. A. 1747
— S. J. 946
— S. R. 1001
— T. St. J. 615
— W. 362
— W. H. 373
Yatim, Bin Attan 1567
Yawn, H. C. 2851
Yeaman, K. I. B. 373
Yeandel, D. J. 686
Yearham, L. 1647
Yearling, A. G. 2474
Yearsley, D. R. 32, 230
— L. M. 1303
Yeates, R. K. 2179
— J. R. 2685
Yeatman, P. F. 231
Yeats, C. A. 1149
— T. D. 1765
— W. J. H. 911, 933
Yeldham, A. 2695
Yellen, F. 629
Yemm, A. D. 1894
— M. 952, 962
Yeo, C. J. R. 207
— F. G. De V. 1303
— H. S. 2478
— M. A. 1600
Yeoh Ghim Seng 2806
Yeoman, A. 711
— D. F. 2696
— G. J. 1567
— W. J. 432
Yeomans, A. G. 2407
— L. J. 677
— R. A. 1695
Yerburgh, J. R. 29, 616
Yerbury, J. T. 627
Yockney, D. G. H. 1547
Yolland, R. M. 722
Yonge, G. P. 1692
Yonwin, K. 2665
Yool, H. 2515
York, E. C. 357
— J. H. H. 1176
— J. T. 1611
— J. T. L. 521
— M. F., *Esq.* 109
— R. 53, 2845
Yorke, A. T. 341
— E. L. 324
— H. A. P. 921
Youdell, E. A. 2000
— V. P. 632
Youens, *The Ven. Archdeacon* J. R. 61(2), 1500
Youlden, D. A. 1157
Youll, G. M. 994
Youlten, P. D. 433
Young, A., *R.A.M.C.* 1691
— A., *Col.* 80, 228, 1740
— A., *Int. Corps.* 2165
— A. D. 37, 234
— A. F. 1636
— A. N. 247
— A. R. 618
— A. T. 2040, 2720
— A. V. 424, 2736
— B. C. 2619
— B. G. 1763
— C., *R.A.* 436
— C., *Wt. Offr.* 2663
— C. B. W. 1977, 2722
— C. D. 915
— C. F. 903
— C. H. 1690
— C. M. 521
— D. A., *R.E.M.E.* 1943
— D. A., *Gordons* 1341
— D. C. W. 423
— D. H., *R.A.* 627
— D. H. 1691
— D. J. 761
— D. N. 1976
— D. T., *R.S.* 29, 871, 873
— D. T., *H.A.C.* 598
— E. J. 1810
— E. M. G. 2352
— E. W. 2071
— F. C. 2407
— F. J. T. 1074
— F. W. 2768
— G. 629
— G. A. 425
— G. D. 184, 234
— G. D. P. 1975
— G. F. 773
Young, G. J. 946
— G. R. 209, 2832
— G. T. 2585
— G. T. S. 832
— G. W. 711
— H. E. 2350
— H. G. 1332
— H. K. 874
— H. L. S. 2932
— I. R. 903
— I. U. 211
— J., *R.E.* 654
— J., *R.C.T.* 1585
— J., *C.C.F.* 2528
— J., *R.A.E.C.* 2029
— J. A. L. 1334
— J. C. 722
— J. C. K. 362
— J. D. S 1321, 1340
— J. F. 1603
— J. H. 1765
— J. P. 1696
— J. R., *R.A.P.C.* 2019
— J. S. M. 29, 424
— K. A. 1611
— K. M. 2044
— L. 2696
— L. MacL. 107, 230
— M. A. 437
— M. A. L. 251
— M. D. 991, 993
— M. D. P. 627
— M. G. A. 1960
— M. H. G. 1553, 2800
— M. J. 722, 1469
— M. T. 2522
— P. 2772, 2838
— P. A. G. 514
— P. B. 520
— P. G. 2474
— P. G. F. 204, 2756
— P. P. 1072
— P. S. 439
— R., *R.A.P.C.* 1983
— R. 2601
— R. A. G. 894
— R. B. 1611
— R. B. H. 432
— R. C. 487
— R. D. 598
— R. E., *R.E.* 606
— R. E., *R.A.P.C.* 2019
— R. H. 424
— R. L., *Esq.* 54
— R. R. 2527
— S. 2352
— S. M. 1603
— T. 2958
— T. R. 424
— T. W., *Aust. S. C.* 168
Young, W. A. L. 1391
— W. M. 1763
— *Sir* W. N. 328
— W. T. 1895
Younge, M. C. 2382
Younger, A. E. 234
— D. J. 315
— *Hon.* G. K. H. 1355
— G. W. 370
— J. D. B. 1355
— J. M. A. 30, 239
— *Sir* James P. 2924
— J. W. 237
— R. 2931
— R. N. 370
— S. J. 1355
Younger of Leckie, *The Visct.* 1355, 2932
Younghusband, E. J. 36, 1547
Youngson, R. M. 1640
Younie, P. G. H. 477
Younson, E. J. 48, 245
Yule, A. 1394
— I. 2000

Z

Zagni, A. F. E. 686
Zala, R. A. 186, 427
Zammit, S. 1652
Zammit-Briffa, P. 596
Zengel, R. L. 2958
Zerafa, V. V. 1647
Zilkha, K. J. 1695
Zimmerman, *Dr.* A. H. 173
Zobel, R. A. 2407
Zoltowski, J. A. F. 345
Zorichak, T. J. 627
Zuckerman, *Prof. Sir* S. 5, 11, 2851
Zvegintzov, I. D. 812
— P. D. 311

Printed in England for Her Majesty's Stationery Office
by Henry Blacklock & Co., Ltd., Manchester 8.

Digitized by Google

NATIONAL ASSOCIATION FOR EMPLOYMENT OF REGULAR SAILORS, SOLDIERS AND AIRMEN

HEAD OFFICE :
4, BUCKINGHAM PALACE MANSIONS,
BUCKINGHAM PALACE ROAD, S.W.1.

Telephone : **SLOane 7257**

Patron : HER MAJESTY THE QUEEN

The object of this Association is to seek vacancies and to recommend to Employers selected men of good character, and of all qualifications and trades.

Branch	Address
Aberdeen	46A, Union Street.
Bedford	The Drill Hall, Old Bedford Road, Luton.
Belfast	Northern Ireland War Memorial Building, 5, Waring Street, Belfast 1.
Birmingham	37A, Horse Fair, Birmingham, 1.
Brighton	3 North Street Quadrant, Brighton. 1.
Bristol	T.A. Drill Hall, Old Market.
Bury St. Edmunds	85, Whiting Street.
Cardiff	5, St. John Square.
Carlisle	4, Spencer Street.
Chatham	7, Railway Street.
Chelmsford	Drill Hall, Market Road.
Cheltenham	51-53, Clarence Street.
Chester	64 Watergate Street.
Coventry	Drill Hall, Queen Victoria Road.
Croydon	52, North End.
Derby	19/20, Corn Market.
Devonport	Cumberland Block, Raglan Barracks.
Dundee	68, Murraygate.
Edinburgh	23, Drumsheugh Gardens, Edinburgh, 3.
Glasgow	20, Renfrew Street, Glasgow, C.2.
Halifax	15, Palatine Chambers, 6, Market Street.
Hamilton	The Barracks.
Hull	26, Prince's Dock Side.
Leeds	21, Portland Crescent, Leeds, 1.
Leicester	7, The Crescent, King Street.
Lincoln	311, High Street.
Liverpool	Office, 17, The Temple, 24, Dale Street, Liverpool, 2.
London :	
Central & S.W.	4, Buckingham Palace Mansions, Buckingham Palace Rd., S.W.1.
W. & N.W.	271, High Street, Acton, W.3.
E	1, Campbell Road, Bow, E.3.
S.E.	87A, Rushey Green, Catford, S.E.6.
N.	48-56, Station Road, Wood Green, N.22.
Manchester	59, Bridge Street, Deansgate, Manchester, 3.
Middlesbrough	14, Albert Rd.
Newcastle Upon Tyne	178, New Bridge St., 1.
Northampton	The Barracks, Barrack Road.
Norwich	Britannia Barracks. NOR. 67A.
Nottingham	59A, Derby Road.
Portsmouth	2b, Tipner Road, Stamshaw.
Preston	17, Winckley Square.
Reading	Watlington House, Watlington Street.
Salisbury	Room 339, 2nd Floor, Radnor House, York Road.
Sheffield	41, Church Street.
Shrewsbury	1, Dogpole.
Stoke-on-Trent	61, Stoke Road.
Sunderland	14, Mary Street, Stockton Road.
Swansea	61, Wind Street.
Taunton	R.E. Yard, Mount Street.
Wolverhampton	4, Washington Buildings Berry Street,

Digitized by Google

THE FORCES HELP SOCIETY AND LORD ROBERTS WORKSHOPS

(formerly The Incorporated Soldiers', Sailors' and Airmen's Help Society)

Patrons:

H.M. THE QUEEN

H.M. QUEEN ELIZABETH THE QUEEN MOTHER

President: GENERAL, THE LORD ROBERTSON OF OAKRIDGE, G.C.B., G.B.E., K.C.M.G., K.C.V.O., D.S.O., M.C.

Vice-Presidents:

HIS GRACE THE DUKE OF WELLINGTON, K.G.

FIELD-MARSHAL LORD HARDING OF PETHERTON, G.C.B., C.B.E., D.S.O., M.C.

FIELD-MARSHAL SIR CLAUDE AUCHINLECK, G.C.B., G.C.I.E., C.S.I., D.S.O., O.B.E.

Chairman: LIEUT-GENERAL SIR RONALD SCOBIE, K.B.E., C.B., M.C.

The Society has a wide-spread organisation throughout the United Kingdom, Northern Ireland, Eire, British Commonwealth, and with Her Majesty's Forces serving Overseas, consisting of approximately 10,000 voluntary helpers who are indefatigable in their efforts to solve the problems of serving and ex-service members of Her Majesty's Forces.

THE OBJECTS OF THIS SOCIETY ARE :—

(1) To help men of the Navy, Army and Air Force during their service in Her Majesty's Forces, and after their discharge; also men of the Allied Forces.

(2) To establish and maintain permanent Convalescent Homes and Homes of Rest for ex-Service men who are disabled or necessitous, and to contribute to the support of such cases in their own homes if considered necessary.

(3) To investigate cases of ex-Service men for Regimental Associations and other Organisations and to act as Almoner.

(4) To help members of the Women's Royal Naval Service, Queen Alexandra's Royal Army Nursing Corps, Women's Royal Army Corps, Auxiliary Territorial Service and the Women's Royal Air Force and Women's Auxiliary Air Force during their service in Her Majesty's Forces, and after their discharge; also women members of the Allied Forces.

(5) To train and employ in Lord Roberts Workshops men discharged from the Navy, Army or Air Force with a disability due to their service who are unable to take up ordinary employment.

Employment was found for 176,500 discharged Servicemen during 1903–1962. 1,372,976 were assisted with money or clothing. 32,327 were sent to temporary Convalescent Homes and 1,659,346 have been dealt with in other ways, making a grand total of 3,241,159 (including WRNS, WRAC and WRAF). 4,550 disabled ex-Servicemen have been admitted to Lord Roberts Workshops in London and the Provinces since 1914.

Comptroller: Mr. A.M. HANKIN, C.M.G. *Secretary:* MAJOR L.F.E. JAMES, M.B.E.

122, BROMPTON ROAD, LONDON, S.W.3

Telegrams **"Peaceful, South Kens. London."** *Telephone:* **KENSINGTON 3243-4-5**

Subscriptions and gifts of clothing, &c., will be gratefully received by the Secretary Cheques and P.Os. to be crossed "Lloyds Bank Ltd."

Digitized by Google

Ministry of Labour Professional and Executive Register

Officers holding Regular (including Short-Service and Extended Service) Commissions who have retired or are about to retire, and who wish to find civilian employment, are invited to register at the nearest Employment Exchange of the Ministry of Labour at which the Professional and Executive Register is maintained. There are forty-eight such Exchanges each of which can give information not only about local employment opportunities but also about those in other areas. The addresses can be obtained from any Local Office of the Ministry.

The United Services Trustee

123, Pall Mall, S.W.1

Honorary Directors

THE RT. HON. THE LORD COHEN, P.C.

J. E. H. COLLINS, ESQ., M.B.E., D.S.C.

AIR VICE-MARSHAL SIR JOHN W. CORDINGLEY, K.C.B., C.B.E.

AIR CHIEF MARSHAL SIR CHRISTOPHER COURTNEY, G.B.E., K.C.B., D.S.O.

R. E. FLEMING, ESQ., M.C.

LIEUT-GENERAL SIR GEOFFREY W. HOWARD, K.C.B., C.M.G., D.S.O.

SIR HAROLD G. HOWITT, G.B.E., D.S.O., M.C., J.P., F.C.A.

VICE-ADMIRAL SIR HARRY P. KOELLE, K.C.B.

GENERAL SIR FRANK E. W. SIMPSON, G.B.E., K.C.B., D.S.O.

J. L. E. SMITH, ESQ.

The United Services Trustee is a Corporation which was formed in December, 1918, for the use and benefit of the Royal Navy, Army and Royal Air Force, and not for gain or profit.

The main objects for which the Corporation is established are to act as Trustee or Custodian Trustee, or as Treasurer, Receiver or Manager, or as Agent for persons having the management or control of any funds or property existing for the benefit of members or ex-members of H.M. Forces.

The purchase and sale of investments, collection of dividends and recovery of Income Tax are all matters on which the United Services Trustee is willing to give expert advice and assistance.

Any further information can be obtained from the Secretary at the above address. Telephone: Whitehall 0027.

Digitized by Google

The Army Benevolent Fund

20, GROSVENOR PLACE, S.W.1.

(Registered under the War Charities Act, 1940).

PATRON:

HER MAJESTY THE QUEEN

President:

Field-Marshal Sir FRANCIS W. FESTING, G.C.B., K.B.E., D.S.O., D.L.

The object of the Fund is to assist to the fullest extent possible in the provision of financial support to Corps, Regimental and other Charitable Organisations which directly or indirectly benefit Service and ex-Service men and women and their dependants. Since its inception in September 1944 the Fund has made grants to these organisations amounting to over £4,500,000 and the calls on the Fund are heavier than ever.

Donations, which cannot be too large or too small, may be paid into any bank in Great Britain or Northern Ireland for credit of the Fund, or sent to the above address.

The Star & Garter Home for Disabled Sailors, Soldiers & Airmen, Richmond, Surrey

Patron: HER MAJESTY THE QUEEN

Chairman of Governors: Marshal of the Royal Air Force Sir John Slessor, G.C.B., D.S.O., M.C.

The Home stands on the site on Richmond Hill of the old Star and Garter Hotel, famous for 200 years, which early in the First World War, with the generous help of the Chartered Auctioneers' and Estate Agents' Institute, was converted for the care of men seriously wounded.

When the War ended a new Home was built, the funds for this being largely subscribed by the women of Britain and the Commonwealth, whose special War Memorial it is. The new building was opened by King George V and Queen Mary in 1924.

The Home provides happy and permanent accommodation for disabled ex-Servicemen and gives them the best possible medical treatment. It accommodates 200 patients with over 100 men on the waiting list. A few of the patients are veterans of the Boer War, two-thirds served in World War I and the remainder served subsequently, a large number in World War II.

It is an independent charity and not part of the National Health Service. Rising costs over the years have steadily widened the gap between expenditure and reliable income. Ar average of nearly £30,000 is required each year to bridge this gap.

Financial help is needed to enable the Home to continue as its founders would have wished. Donations would be gratefully received by The Commandant at The Star and Garter Home, Richmond, Surrey. Telephone: RIChmond 3314.

Digitized by Google

SSAFA

THE SOLDIERS', SAILORS' AND AIRMEN'S FAMILIES ASSOCIATION

INSTITUTED 1885 (INCORPORATED BY ROYAL CHARTER 1926)

Patrons:

HER MAJESTY THE QUEEN

HER MAJESTY QUEEN ELIZABETH THE QUEEN MOTHER

President of the Council:

Admiral of The Fleet The EARL MOUNTBATTEN OF BURMA, K.G., P.C., G.C.B., O.M., G.C.S.I., G.C.I.E., G.C.V.O., D.S.O.

Chairman:

Lieut.-General SIR REGINALD F. S. DENNING, K.B.E., C.B., D.L.

OBJECTS OF THE ASSOCIATION

To look after the welfare of the families of Service and ex-Service men and women.

To help them to obtain all the assistance for which they may be eligible from statutory sources, and also from Service and Regimental Funds.

To help with *temporary* grants and clothing those who are in distress and whose need is not provided for by the State.

To act as the friendly advisers of Service and ex-Service families in all their problems and difficulties, however personal and however varied.

To represent the cause of these families to the appropriate Government Departments when there is reason to do so.

In pursuing these objects SSAFA maintains 1,500 BRANCHES at home and abroad; an OVERSEAS DEPARTMENT, a NURSING SERVICE, a CLOTHING BRANCH, and a short-stay CHILDREN'S HOME near Chelmsford.

The OFFICERS' BRANCH provides rent-free flats, rent grants or emergency help to necessitous widows and unmarried daughters of deceased officers. It is dependent on voluntary contributions expressly earmarked therefore, and cannot, under the terms of the Charter, be supported by the General Funds of S.S.A.F.A.

Controller: Mr. M. H. Nisbet, M.B.E.

Head Office: 27, Queen Anne's Gate, London, S.W.1

Telephones: Trafalgar 4131 (7 lines)

Telegraphic address: "Safamas Parl London"

Digitized by Google

THE OFFICERS' ASSOCIATION

(FOUNDED BY THE LATE FIELD-MARSHAL EARL HAIG)

(INCORPORATED UNDER ROYAL CHARTER AND REGISTERED UNDER THE CHARITIES ACT, 1960)

and OFFICERS' BENEVOLENT DEPARTMENT of the BRITISH LEGION

Patron : HER MAJESTY THE QUEEN

Vice-Patron:

Marshal of the Royal Air Force The VISCOUNT PORTAL of HUNGERFORD, K.G., G.C.B., O.M., D.S.O., M.C.

Presidents:

Field Marshal The LORD HARDING of PETHERTON, G.C.B., C.B.E., D.S.O., M.C.

Marshal of the Royal Air Force SIR DERMOT A. BOYLE, G.C.B., K.C.V.O., K.B.E., A.F.C.

Admiral SIR GERALD GLADSTONE, G.B.E., K.C.B.

The purpose of the Officers' Association, under its Royal Charter, is to promote the interests of, and to assist and advise by every means possible, all those who have at any time held a Commission in Her Majesty's Naval, Military and Air Forces, including members of the Women's Services holding similar ranks. Such help is extended to include the families and dependants of these officers.

RESETTLEMENT

The Resettlement and Employment Department of the Association, at Windsor House, 46, Victoria Street, London, S.W.1., is prepared to advise or assist officers in regard to finding suitable employment in civilian life. Such advice is now extended to officers who expect shortly to terminate their careers on the Active List.

GENERAL ASSISTANCE

Both practical and financial assistance can be offered, including :—

(*a*) for the general relief of distress;
(*b*) for the education of children;
(*c*) for the preparation of pensions and other claims;
(*d*) for free Legal Advice, but excluding litigation;
(*e*) a clothing store for men;
(*f*) a Country Home in South Devon or elderly ex-officers, but excluding medical cases. Retired Regular officers are eligible for admission. Also assistance to ex-officers and their dependants to obtain admission to other Homes.

The Association works in close co-operation with all organisations which have as their objects the assistance of ex-officers and their dependants.

The Association has no members, in the ordinarily accepted sense of that term, but invites subscriptions from officers, Units, Corps and Regimental Associations, for the benefit of those in less fortunate circumstances. Annual subscriptions or donations, as well as gifts of clothing of all kinds are most welcome.

Further particulars on application to :—

THE GENERAL SECRETARY, THE OFFICERS' ASSOCIATION,
28, Belgrave Square, London, S.W.1.
BELgravia 7182-4

Digitized by Google

LLOYD'S PATRIOTIC FUND

LLOYD'S BUILDING, 5, LIME STREET,
LONDON, E.C.3
ESTABLISHED 1803

Chairman—ERNEST C. de ROUGEMONT, Esq., C.B.E.

This Fund is administered by Trustees under a scheme approved by the Charity Commissioners, in whose name the Capital is invested.

The Trustees grant financial aid to such Officers, Soldiers, Seamen and Marines, or their Widows, Orphans or Dependent Relatives, as, in the opinion of the Trustees, are in need of such aid, having special regard to long and meritorious service, and to suffering and losses arising therefrom. With the exception of the families of Naval Officers, only very few cases arising out of the 1914/18 War and the late War can be considered.

This fund also nominates children of such Officers and Men to Army and Navy Schools.

The balance of the Mansion House South African War Fund is also administered for the benefit of men disabled by wounds, disease, or sickness in that War, discharged "medically unfit" in consequence and unable to work on account of their disability.

Applications and enquiries should be addressed to the Secretary, who will be very pleased to receive subscriptions on behalf of this Fund. Cheques and Postal Orders should be crossed "National Provincial Bank, Ltd.".

CHARITY OF WILLIAM KINLOCH

(Administered by the Scottish Hospital of the Foundation of King Charles II.)

Candidates for the benefits of the Charity must be Scotsmen who have served in the Navy or Army, who have become disabled through no fault of their own, who are in need and deserving, who are not inmates of Greenwich Hospital or Chelsea Hospital, and who have not during the last six calendar months received Public Assistance other than medical relief. Preference will be given to those who have been maimed or wounded in the service of their country. Allowances are limited to 30/- per week in the case of a beneficiary without dependants, or 40/- per week in the case of a beneficiary with dependants. Application for the benefits must be made in the first place in writing to the Secretary of the Scottish Hospital, Fleur-de-lis Court, Fetter Lane, London, E.C.4. Every applicant must state his name, address, age and occupation, and the date of his entry into the Navy or Army, and the date and cause of his discharge therefrom, and must produce evidence of his qualification for the appointment.

CAVALRY BENEFIT ASSOCIATION

Chairman:
Major-General J. F. B. COMBE, C.B., D.S.O.

The Cavalry Benefit Association administers the Benevolent Funds of various Cavalry and Yeomanry units.

Each Regimental Benevolent Fund retains its identity, has full control of its own affairs and secures continuous administration of its work amongst non-commissioned officers and men and their dependants throughout the Empire.

Payments towards the cost of administration are made by the various Funds in proportion to their incomes.

For further information apply to :—

THE SECRETARY,
Cavalry Benefit Association,
206, Brompton Road,
London, S.W. 3.

Telephone:
KENsington 8612

Digitized by Google

THE
ROYAL PATRIOTIC FUND CORPORATION

FOUNDED 1854.

REORGANISED UNDER THE PATRIOTIC FUND REORGANISATION ACT, 1903, AND THE ROYAL PATRIOTIC FUND CORPORATION ACT, 1950.

President—FIELD MARSHAL H.R.H. THE DUKE OF GLOUCESTER, K.G., P.C., K.T., K.P., G.C.B., G.C.M.G., G.C.V.O., A.D.C. (P), F.R.S.

Vice-President—GENERAL SIR CHARLES F. KEIGHTLEY, G.C.B., G.B.E., D.S.O.

Members—In addition to Members appointed by Royal Warrant there is at least one representative from each County.

The Corporation administers a number of Funds for the benefit of widows, orphan children and other dependants of members of Her Majesty's Forces. It also possesses a certain number of nominations to the Foundation of Wellington College for the sons of deceased Officers of the Army, and also to the Royal School for Daughters of Officers of the Army, Bath.

The Funds include :—

(1) Monies raised by public subscription and from other sources for the relief of widows, orphans, and dependants of ex-officers, and ex-service men who have served in campaigns or on general service.

(2) The SOLDIERS' AND AIRMEN'S EFFECTS FUND, which is administered for the benefit of widows, orphan children and dependants of persons dying at any time who have served as soldiers and airmen.

(3) The ROYAL MILITARY BENEVOLENT FUND, which is for the purpose of granting annuities to widows or unmarried daughters of Officers of Her Majesty's Army, inclusive of the Royal Marines.

The Corporation administers also :—

THE
ROYAL VICTORIA PATRIOTIC SCHOOL,

BEDWELL PARK, ESSENDON, HATFIELD, HERTS.

For the Daughters of Sailors, Soldiers, Marines and Airmen

FOUNDED 1857.

The objects of the Foundation are as follows :—

(*a*) To maintain and educate the daughters of deceased sailors, soldiers, marines and airmen, who died as the result of service, or subsequently from other causes.

(*b*) To maintain and educate the daughters of living sailors, soldiers, marine and airmen, whether still serving or discharged from the services.

Age of admission 5–11 years.

The School buildings, which stand in their own extensive grounds, are exceptionally well equipped for ensuring the health and comfort of the children.

All applications should be addressed to THE SECRETARY,

ROYAL PATRIOTIC FUND CORPORATION,
WELLINGTON HOUSE, BUCKINGHAM GATE,
LONDON, S.W.1.
Telephone: SULlivan 5886.

Digitized by Google

ROYAL UNITED SERVICE INSTITUTION

WHITEHALL, S.W.I

OPEN WITHOUT BALLOT TO ALL OFFICERS OF THE NAVY, ARMY, AIR AND AUXILIARY FORCES, INCLUDING LADIES WHO ARE SERVING OR HAVE SERVED AS OFFICERS WITH ANY OF THE THREE SERVICES.

It contains the best professional Lending Library in the United Kingdom; an excellent collection of Maps and Charts; a Reading Room provided with the leading papers, periodicals and writing materials; a Theatre in which lectures upon professional subjects, followed by discussions, are frequently given; also a Museum with unique naval, military and air relics, and models of latest Service developments.

The Journal of the Institution, published quarterly, is sent free to all members. It contains the lectures given in the theatre, papers on current professional subjects, Service Notes, reviews of books, &c. Officers' messes are not eligible for Membership, but may subscribe to the Journal at £3 0*s*. 0*d*. per annum.

TERMS OF MEMBERSHIP.

Annual Members £3 0 0
(Serving Officers can claim a refund of Income Tax paid on this subscription, reducing it to £1 16 9 in most cases)
Life Members £40 0 0

For further information apply to the Secretary

KITCHENER MEDICAL SERVICES SCHOLARSHIPS

Details of Kitchener Scholarships for University courses for sons of service parents may be obtained from:

The Secretary,
Lord Kitchener National Memorial Fund,
50, Pall Mall, London, S.W.1.

Applications must be made on the official form between 1st January and 1st March of each year.

Digitized by Google

ROYAL SOLDIERS' DAUGHTERS' SCHOOL

(FOUNDED 1855)

Patron:
H.R.H. PRINCESS ALEXANDRA OF KENT

Chairman:
MAJOR-GENERAL C. J. G. DALTON, C.B., C.B.E.

For the Maintenance, Clothing and Education of the Daughters of Soldiers, whether Orphans or not, from the age of 5 to school-leaving age. For girls who show special ability, arrangements will be made as hitherto to continue their education or training for such professions as may be advantageous to them. Age of admission, normally 5 to 10 years.

65-67 ROSSLYN HILL, HAMPSTEAD, N.W.3

Secretary: ROSINA SANGSTON

ALEXANDRA HOUSE

(Royal United Service Home for Girls)

Narrow Cliff, NEWQUAY, CORNWALL

(Tel.: Newquay 2941)

PRESIDENT The Commander-in-Chief, Plymouth
VICE-PRESIDENTS - The Officer Commanding Plymouth Group, Royal Marines
The Air Officer Commanding No. 19 Group, Plymouth
The Officer Commanding Troops, Plymouth

The Home, established 1839, is supported by voluntary contributions, and admits daughters (orphans or otherwise) of men and women below commissioned rank of the Royal Navy, Royal Marines, Army and Royal Air Force from the age of 5 to 13 years, preference being given to fatherless girls who are admitted on the Foundation. Services children are admitted on a temporary basis at the discretion of the Managing Committee. Maintenance, clothing and training is provided and payment from Parents is determined according to circumstances. Education at local Primary, Grammar, and Secondary Modern Schools. Girls normally attend Church of England services, and religious instruction is given in the Home, but children of other denominations are welcomed and instruction in their own Faith can be arranged for them.
Further particulars would be supplied on application to the Secretary/Treasurer.

Digitized by Google

The Duke of York's Royal Military School, Dover

President—FIELD MARSHAL H.R.H. THE DUKE OF GLOUCESTER, K.G., P.C., K.T., K.P., G.C.B., G.C.M.G., G.C.V.O., A.D.C. (P), F.R.S.

Commissioners:

Chairman—THE PAYMASTER-GENERAL and 12 others.

1. The School is a boarding school, providing free education, board and clothing for the sons of soldiers. A candidate for registration for admission to the School must be the legitimate son of a warrant officer, non-commissioned officer or man who is serving or has served in the Army or of an officer who, prior to being commissioned, enlisted on a normal engagement in the Regular Army.

2. Boys can be registered for admission between the ages of eight and eleven years, and admitted to the School after their ninth and before their twelfth birthdays. They are normally admitted at the beginning of the School year, in September, and to be considered for admission in any year a boy must be registered before 1st January of that year. Before admission all boys are subjected to an educational, general, and medical test as to their suitability for admission. Selection of boys for admission rests with Her Majesty's Commissioners. Preference in general is given to total orphans, to those whose fathers have been killed in action or have died while in the Service or after leaving the Service, and to motherless boys whose fathers are serving abroad.

3. A boy will normally leave the School at the end of the School year (July) in which he reaches the age of 15 years, but, if selected, he may remain at the School up to a maximum age of 19 years.

Further information will be given on application to the Secretary at the School.

QUEEN VICTORIA SCHOOL FOR THE SONS OF SCOTTISH SAILORS, SOLDIERS AND AIRMEN

(DUNBLANE, SCOTLAND)

Commissioners

President—THE SECRETARY OF STATE FOR SCOTLAND

Vice-President—THE GENERAL OFFICER COMMANDING-IN-CHIEF, SCOTTISH COMMAND and 16 others

The School is a Boarding School providing free Education, Food and Clothing for boys between the ages of 9½ and 18 who are the legitimate sons of Scotsmen or Scotswomen who are serving or have served in the ranks of the Armed Forces on a regular engagement, or on active service. The sons of Officers who have not served for at least four years in the ranks are not eligible for admission. Priority of entry is given to certain compassionate categories, but thereafter selection for admission is mainly on the service record of the parent. For further particulars apply to The Commandant, Queen Victoria School, DUNBLANE, PERTHSHIRE.

A SPECIAL APPEAL IS MADE FOR LEGACIES AND BEQUESTS.

Funds are required to meet the many needs which cannot otherwise be supplied out of the Army vote, and H.M. Commissioners **APPEAL TO THE PEOPLE OF SCOTLAND AND TO ALL INTERESTED IN THE SONS OF SCOTTISH SAILORS, SOLDIERS AND AIRMEN TO SUBSCRIBE TO THEIR FUND OR TO BEQUEATH A LEGACY.**

SUBSCRIPTIONS AND DONATIONS should be sent to Messrs. **R. Addison-Smith, & Co., Treasurers,** 19, Heriot Row, Edinburgh, 3, or direct to the Bank of Scotland, New Town Branch, George Street, Edinburgh.

Digitized by Google

ROYAL SCHOOL

FOR DAUGHTERS OF OFFICERS OF THE ARMY

Lansdown, Bath

INSTITUTED 1864.

President—Field Marshal H.R.H. THE DUKE OF GLOUCESTER, K.G., P.C., K.T., K.P., G.C.B., G.C.M.G., G.C.V.O., A.D.C. (P), F.R.S.

Trustees—General SIR JAMES STEELE, G.C.B., K.B.E., D.S.O., M.C., LL.D.
Lt.-Col. P. L. C. HASLAM, D.S.O.

Chairman—General SIR JAMES STEELE, G.C.B., K.B.E., D.S.O., M.C., LL.D.

Vice-Chairman—Major-General SIR A. DOUGLAS CAMPBELL, K.B.E., C.B., D.S.O., M.C.

EXTRACTS FROM RULES, ETC.

The Daughters of Officers who hold, or have held, permanent commissions in Her Majesty's Regular Army, or in the Royal Marines, are eligible for admission. Girls are admitted between the ages of 10 and 14 years. They may be registered from birth.

The School fees charged vary from £150 p.a. to £350 p.a. according to circumstances. Only a strictly limited number of girls can be selected by the Governors, when the resources of the School permit, for admission at the lowest rate. Such cases are considered only where the Governors are satisfied that this measure of help is essential.

Granddaughters of officers, daughters of former pupils and those admitted under Rule IV(*c*) are charged at a scale not less than one which is remunerative to the School.

Day-Girls are admitted at £135 p.a. exclusive of lunches and teas.

The Entrance Scholarship has been superseded by the Chairman's Scholarship of £40 p.a., tenable whilst at the School.

Details of the above and any further information can be obtained from the Bursar, 3, Northfields, Lansdown, Bath.

THE SIR OSWALD STOLL FOUNDATION FULHAM ROAD, LONDON, S.W.6.

The Foundation consists of a block of 138 flats where disabled ex-servicemen who are in need of constant medical treatment or nursing care may live with their families, at the same time receiving the treatment they need from the fully qualified nursing and physiotherapy staff.

All medical services are free, and a rental of £1 10s. per week (inclusive of rates) is charged for the flats which are self-contained and specially designed for the use of men in invalid chairs.

Enquiries or applications for admission should be made to **The Secretary, Sir Oswald Stoll Foundation, Fulham Road, London, S.W.6.**

Digitized by Google

KING EDWARD VII'S HOSPITAL FOR OFFICERS

SISTER AGNES—FOUNDER

BEAUMONT HOUSE, BEAUMONT STREET LONDON, W.1.

This Hospital, founded by Sister Agnes (Miss Agnes Keyser) in 1899 in her own house, 17, Grosvenor Crescent, was destroyed by enemy action in January 1941, and the present building, Beaumont House, Beaumont Street, London, W.1., was opened in October 1948 by Her Majesty Queen Mary.

All commissioned officers of the three services, serving, retired or ex-temporary, are eligible for admission. The Hospital has both private rooms and small wards.

The Council has as its object the provision of the best medical and surgical facilities at the lowest possible cost. Serving officers are entitled to free nursing and maintenance in the shared rooms. Other officers are asked to pay from 10 to 15 guineas for private rooms and 7 to 10 guineas for a shared room, or ward bed. The 10 guinea rate is the charge for a private room for anyone who has previously supported the Hospital, or belongs to a Regiment or firm with whom we have made an arrangement, but the ability of the patient to pay is always considered and there is a generously administered Samaritan Fund for those in straitened circumstances. Extra charges are kept to the minimum, and are constantly reviewed.

The Hospital is mainly for surgical and medical cases, and has its own Resident Medical Officer, X-ray and Physiotherapy Departments.

The Hospital has its own consultant staff, whose fees are in accordance with the patient's means, on a scale approved by the Council. Patients may, however, still make their own arrangements with any physician or surgeon of their choice if they so desire.

The Hospital is outside the National Health Service and is therefore entirely dependent on voluntary aid. Supporters are asked to pay £1, or more, by Banker's Order ; these can be obtained from the Appeals Secretary, Admiral Sir Alan Scott-Moncrieff, 15, Ormond Yard, Duke of York Street, S.W.1., who will also be pleased to receive donations.

SECRETARY:

Lady Birdwood
Welbeck 0234

MATRON :

Miss A. Saxby
(To whom applications for admission should be made through the patient's doctor)
Hunter 4411

Digitized by Google

KING EDWARD VII CONVALESCENT HOME, OSBORNE, FOR OFFICERS AND EX-OFFICERS OF THE ROYAL NAVY, ROYAL MARINES, ARMY, ROYAL AIR FORCE AND INDIAN ARMY.

TERMS:

Serving Officers, male and female, and those recommended by the Ministry of Pensions —No charge.

Retired Officers and Ex-Officers, male and female —15/- per day.

There is also a subscription of 2/- a day by all Officers, to the Sports Fund.

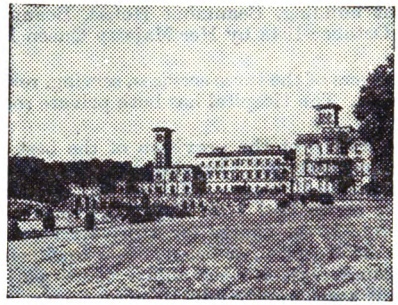

TREATMENT:

Includes—

Physiotherapy, Hydro-Therapy baths.

Fully equipped Remedial and Occupational Therapy Departments. Special diets.

Private Golf Course, Bathing Beach, Sailing, Tennis Courts, Croquet, Bowls, Cinema, Television, etc.

Private grounds of nearly 400 acres.

There is a Guest House provided in the grounds for accommodation of relatives of patients at moderate charges.

For further details regarding admission, apply to:

The House Governor, Osborne House, East Cowes, Isle of Wight.

Telephone: Cowes 251.

Officers' Garden Homes

(Registered Under the War Charities Act, 1916)

Under the Management of the Officers' Association

These Homes, consisting of bungalows, situated at Leavesden Green, North Orbital Road, Watford, provide accommodation for disabled married Ex-Officers of slender means with or without family.

Further particulars can be obtained from the General Secretary:

THE OFFICERS' ASSOCIATION, 28, Belgrave Square, London, S.W.1.

Digitized by Google

Lady Grover's Hospital Fund for Officers' Families

Registered under the Friendly Societies Acts 1896/1948. *Reg. No.* 1811 *London. Instituted in* 1911.

THE OBJECT of the Fund is to help members to defray the nursing and convalescent expenses incurred by the illness of their dependants.

MEMBERSHIP :— Male commissioned officers, serving or retired, of the three Services for the benefit. of their dependants.

Widows of such officers, for their own benefit and that of their children.

Serving and retired officers of the Women's Regular Services for the benefit of their children.

Unmarried daughters over the age of 21 years of any of the above officers for their own benefit.

There are also facilities for Group Membership when six or more persons eligible for membership wish to form a group.

RATES OF BENEFIT :—

Temporary residence in hospital or nursing home ..	up to 24 Guineas *per week*
Temporary employment of nurse	up to 14 Guineas *per week*
Convalescence	up to 10 Guineas *per week*
Temporary home help	up to 8 Guineas *per week*

These benefits may be combined, subject to an overall maximum of 24 guineas per week.

No benefit is payable towards the first week's expenditure and the maximum period for which benefit is payable in any one year is six weeks. In cases of special hardship an ex-gratia payment may be made.

ANNUAL SUBSCRIPTIONS :—

Members under 35 years of age	£2 12s. 6d.
Members under 45 years of age	£3 13s. 6d.
Members aged 45 years and over	£4 14s. 6d.

Subscriptions may be paid by half-yearly or quarterly instalments at a small extra charge.

BOOK OF RULES is obtainable from :—

The Secretary,
Lady Grover's Hospital Fund for Officers' Families,
Royal Hospital,
Chelsea, S.W.3.

THE OFFICERS' ASSOCIATION
(SCOTTISH BRANCH)
NURSING HOME

25, Belgrave Crescent, Edinburgh, 4

This Home was established for ex-officers of the Royal Navy, Army (including Home Guard) and Royal Air Force who are resident in Scotland. In certain conditions serving Officers are eligible for admission.

Applicants for admission must be, or become, members of The Officers' Association.

No charge is made for nursing or maintenance, but patients are responsible for making their own arrangements for physicians, surgeons, and treatment, and are responsible for the fees and costs.

For further particulars application should be made to the General Secretary, The Officers' Association (Scottish Branch), 23 Drumsheugh Gardens, Edinburgh. Telephone No. **CAL**edonian 6684.

Application from members for admission should be addressed to the Matron.

Digitized by Google

ROYAL CAMBRIDGE HOME FOR SOLDIERS' WIDOWS

EAST MOLESEY, SURREY

Patron:
HER MAJESTY THE QUEEN.

Lady President—THE MARCHIONESS OF CAMBRIDGE.

President—Field Marshal H.R.H. THE DUKE OF GLOUCESTER, K.G., P.C., K.T., K.P., G.C.B., G.C.M.G., G.C.V.O., A.D.C. (P), F.R.S.

Chairman of the Council—General Sir CAMERON NICHOLSON, G.C.B., K.B.E., D.S.O., M.C.

Lady Superintendent—Miss F. M. CORY, 82, Hurst Road, East Molesey, Surrey.

Secretary-Accountant—Miss E. M. BENNETT, 84, Hurst Road, East Molesey, Surrey.

The Home (opened in February, 1854) was founded in 1851, in memory of H.R.H. Adolphus Frederick, Duke of Cambridge, K.G., to provide a home for widows of Non-Commissioned Officers and Privates of the Regular Army. There is no restriction as to religious persuasion.

Since its opening, 537 widows have been admitted. There is accommodation for 30 widows in the Home. Each widow has a furnished bed sitting room, with gas fire and radiator, and most of the rooms have fitted basins. There are sick wards with trained nurses in charge.

The cost of maintaining the Home has gone up a great deal, and at least £2,000 per annum is necessary to balance the budget. For this purpose the Committee urgently appeal for subscriptions.

SCOTTISH NAVAL, MILITARY and AIR FORCE VETERANS' RESIDENCES

WHITEFOORD HOUSE, EDINBURGH, and ROSENDAEL, BROUGHTY FERRY, ANGUS

Established 1910

Patron in Chief:

FIELD MARSHAL H.R.H. THE DUKE OF GLOUCESTER, K.G., P.C., K.T., K.P., G.C.B., G.C.M.G., G.C.V.O., A.D.C. (P), F.R.S.

Chairman of Council—
GENERAL SIR A. F. PHILIP CHRISTISON, BART., G.B.E., C.B., D.S.O., M.C., B.A., D.L.

The objects of these residences are to provide food and shelter for ex-service men, and to assist them to find employment.

Over 250 men, nightly, live in the Residences.

Subscriptions will be gladly received and acknowledged by the Hon. Treasurers and Secretaries, R. Addison-Smith, & Co., W.S., 19, Heriot Row, Edinburgh, 3; or may be sent direct to the Commercial Bank of Scotland, Ltd., George Street, Edinburgh, 2.

Digitized by Google

ARMY OFFICERS WIDOWS FUND

President: The Adjutant-General

This fund combines with the Military Widows' Fund to constitute a single scheme under which a sum of money is provided for the immediate needs of the widows and children of subscribers who die whilst members of the Funds—irrespective of cause or place of death.

The combined subscription is £3 per annum. The 'benefit' depends upon circumstances and is currently between £1,000 and £1,250 tax free.

With certain exceptions the scheme is open to all officers of the Regular Army (including those holding Short Service, Extended Service commissions or re-employed retired officers) who have wives or dependent children. For full details apply to:—

The Secretary, AOWF,
Room 7196,
Ministry of Defence (Main Building),
Whitehall, S.W.1.

Tele: WHI 7022, extn. 6893.

26,000

Limbless Ex-Servicemen

await a word from you

A word of encouragement and a token of help —needed, now, by British Ex-Servicemen who have sacrificed a full life. Many of them are completely unable to help themselves. Money is urgently needed to help these men conquer their handicap—money to equip and maintain homes in which they can be given convalescence, or care and comfort in their old age. BLESMA is not aided by the State. Will you help?

Donations or legacies should be made to:—

Major the Earl of Ancaster, T.D., Chairman of Appeal (A.1.), Midland Bank Ltd., 89 Charterhouse Street, E.C.1.

BRITISH LIMBLESS EX-SERVICEMEN'S ASSOCIATION

(Registered in accordance with the National Assistance Act 1948 and, as a charity, under the Charities Act 1960).

Digitized by Google

OFFICERS' FAMILIES FUND

Founded 1899

(Incorporated under Royal Charter)

Patron:
HER MAJESTY QUEEN ELIZABETH THE QUEEN MOTHER

President—THE MARQUESS OF LANSDOWNE

Vice-President—THE LADY ASTOR OF HEVER

Chairman—Major-General Sir MAURICE DOWSE, K.C.V.O., C.B., C.B.E.

The objects of the Fund are to give financial help and advice to the widows and other dependants of officers of the Royal Navy and Army killed in action or where death is attributable to service; also the dependants of serving officers should they be in special difficulties caused by unforeseen expenses.

The Fund depends entirely on voluntary contributions and subscriptions are urgently needed.

Applications and enquiries should be addressed to: The Secretary, OFFICERS' FAMILIES FUND, 27, QUEEN ANNE'S GATE, LONDON, S.W.1.

Telephone: WHITEHALL 2551

BELIEVING IS SEEING

Belief in their ability to earn their own living will go a long way to restore to the war-blinded their cherished sense of independence. St. Dunstan's teaches war-blinded Servicemen and women skill in many crafts and professions, and the high cost of their training and welfare is met entirely by voluntary funds. Please think of St. Dunstan's when legacies are being discussed.

St. Dunstan's is not a hospital in the sense of the National Health Service.

All information from
The Lord Fraser of Lonsdale, C.H.,

ST. DUNSTAN'S

191, Marylebone Road, London, N.W.1.

(Registered in accordance with the National Assistance Act, 1948)

Digitized by Google

D/d 116732 K25 7/66 H.B. & Co. Ltd.

Digitized by Google

Digitized by Google

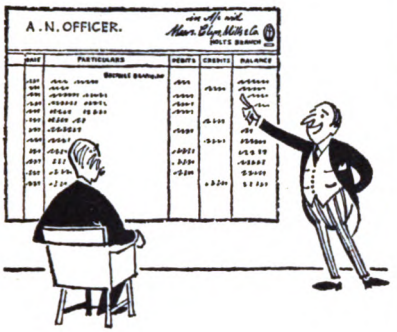

Glyn, Mills & co

BANKERS

Army and Royal Air Force Agents

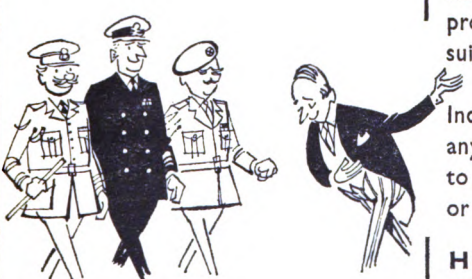

ALL DEPARTMENTS at Kirkland House provide specialist services tailored to suit Officers of the Armed Forces. Whether your problem concerns Income Tax, Investment, Insurance, or any financial matter, we shall be pleased to discuss it with you, either by letter or by personal interview.

HOLTS BRANCH: KIRKLAND HOUSE, WHITEHALL, S.W.I.

HEAD OFFICE; 67 LOMBARD STREET, E.C.3.

Digitized by Google

CABLES
"GERIWART, WEST-CENT. LONDON."

FIFE GUARDS, 1745.
1ST REGIMENT OF GUARDS.

By appointment to H.M. War Office

EST. 1810

Henry Potter & Co.

(DRUMS) LTD.
36/38, WEST STREET,
CHARING CROSS ROAD, W.C.2.

London

"DRUMS"

Specialists in the design and production of:

CEREMONIAL EQUIPMENT,
REGIMENTAL EMBLAZONING &
MILITARY HERALDRY.

GOLD & SILVER EMBROIDERY.

PIPE BANNERS, TRUMPET BANNERS,
COLOUR BELTS, DRUM MAJOR'S
SASHES.

GENERAL CATALOGUE ON APPLICATION

PHONE
TEMPLE BAR 1649

DRUMMER BOY.
"THE BUFFS 1752.

BY APPOINTMENT TO
H.M. QUEEN ELIZABETH
MILITARY OUTFITTERS

MEYER & MORTIMER LTD.

MILITARY, CIVIL & SPORTING TAILORS

Regimental Tailors to the Brigade of Guards, The Queen's Own Highlanders, The Gordon Highlanders and The Queen's Royal Irish Hussars, London Scottish and H.A.C.

6 SACKVILLE STREET, LONDON, W.1

Telephone REGent 3135 Telegraphic Address "MEYER MORTIMER, PICCY LONDON"

Digitized by Google

Gieves LIMITED

ESTABLISHED 1785

Military Tailors and Outfitters

27 OLD BOND STREET • LONDON W.1

Telephone: HYDe Park 2276-9 *Telegrams: MUFTIS LONDON W.1*

1 HIGH STREET : CAMBERLEY

Telephone: 3659

Branches at

LONDON
141–142 Fenchurch Street
London E.C.3
Tel: Mansion House 1877

PORTSMOUTH
22 The Hard
Tel: 21351/2/3/4

EDINBURGH
27 Hanover Street
Tel: Caledonian 7456

PLYMOUTH
66 Mutley Plain
Tel: 65497

CHATHAM
13 Military Road
Tel: Medway 43332

WEYMOUTH
1A St. Alban Street
Tel: 58

CHESTER
1–3 St. Michael's Row
Tel: 2756

BATH
20 Old Bond Street
Tel: 3154

SOUTHAMPTON
135 High Street
Tel: 23432

HARROW
32 High Street
Tel: Byron 1045

DARTMOUTH
5–6 Fairfax Place
Tel: 2450

CRANWELL
West Camp, RAF Station
Tel: Cranwell 345

CAMBRIDGE
A. G. Almond
46 Sidney Street
Tel: 50300

WINCHESTER
71 Kingsgate Street
Tel: 2096

BROCKENHURST
2 Brookley Road
Tel: 2365

LONDONDERRY
1 Waterloo Place
Tel: 2475

GIBRALTAR
110–112 Main Street
Tel: 4308

MALTA
55 Old Bakery Street
Valletta
Tel: Central 25817

Digitized by Google

MEDALS
ORDERS, DECORATIONS & MINIATURES OF ALL COUNTRIES

MEDALS MOUNTED, RIBAND BARS & BUCKRAM BARS FOR SERVICE DRESS

ORIENTAL ART
CLASSICAL ANTIQUITIES
EUROPEAN GLASS & PORCELAIN
ANTIQUE SILVER

SPINK

COINS
MEDALS & ORDERS
ENGLISH PAINTINGS & DRAWINGS
ANTIQUE FURNITURE

By appointment to Her Majesty The Queen Medallists

By appointment to H.R.H. The Duke of Edinburgh Medallists

SPINK & SON LTD.

Founded 1666

ST. JAMES'S, LONDON, S.W.1.

6 427ST 53 005 BA 1 6362
Digitized by Google

O. Code No. 57-618-0-66*

Digitized by Google

Digitized by Google

355.0942
G786a
1966

	DATE DUE		

STANFORD UNIVERSITY LIBRARIES
STANFORD, CALIFORNIA
94305

Digitized by Google